

PRCTI20241601



Brown Industries, LLC

# NW Ceiling Lifts

The approved construction plans, documents, and all engineering must be posted on the job at all inspections in a visible and readily accessible location.  
**Full sized legible color plans** are required to be provided by the permittee on site for inspection.

**City of Puyallup Development Engineering APPROVED**

See permit conditions.

AHunt  
11/07/2024  
12:33:30 PM

Approval of submitted plans is not an approval of omissions or oversights by this office or non compliance with any applicable regulations of local government. The contractor is responsible for making sure that the building complies with all applicable codes and regulations of the local government.

**City of Puyallup Building REVIEWED FOR COMPLIANCE**

SKinnear  
11/01/2024  
1:08:36 PM

Separate Electrical Permit is required with the Washington State Department of Labor & Industries.  
<https://lni.wa.gov/licensing-permits/electrical/electrical-permits-fees-and-inspections> or call for Licensing Information: 1-800-647-0982

**Area of Work**

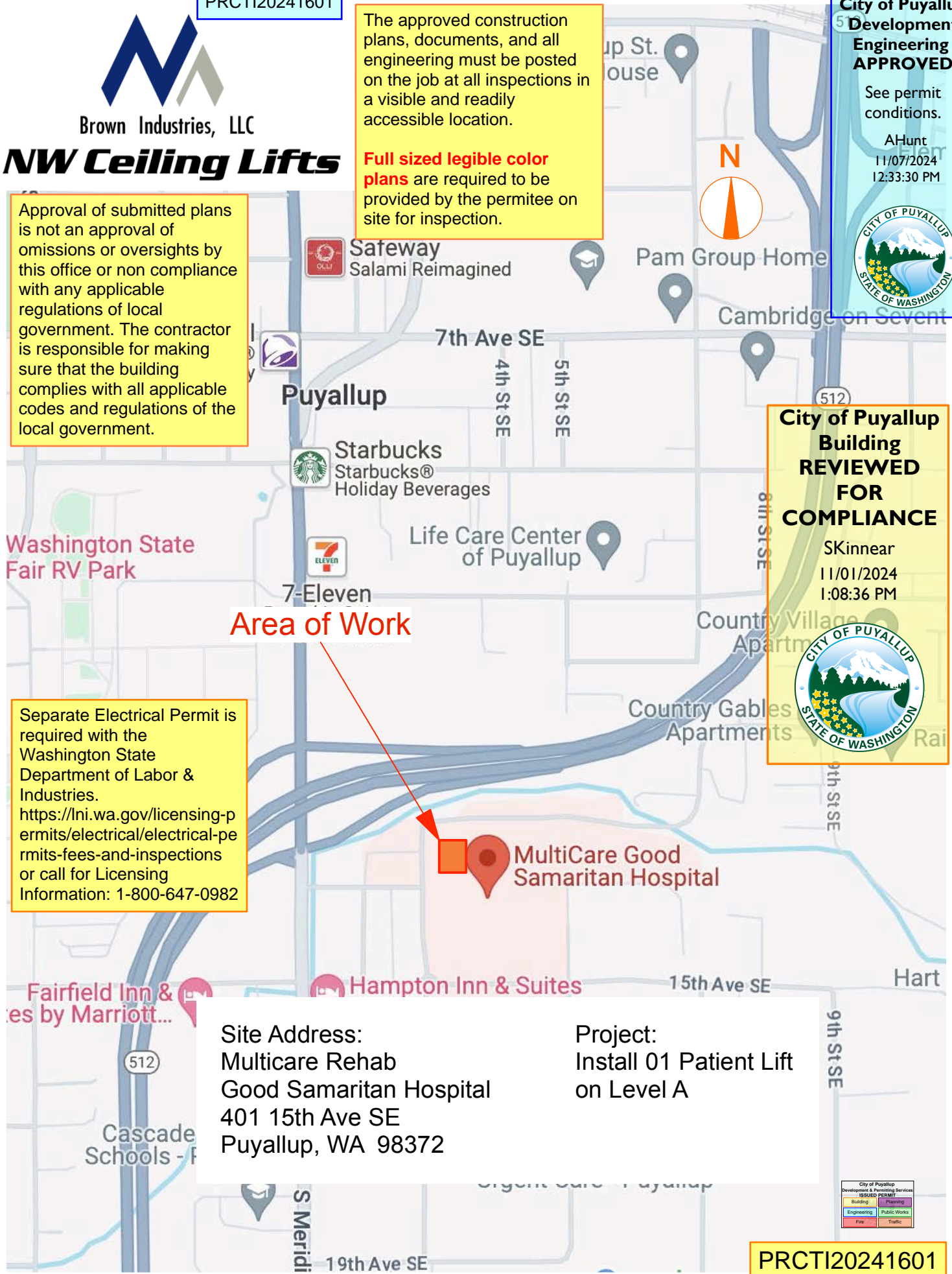

Site Address:  
Multicare Rehab  
Good Samaritan Hospital  
401 15th Ave SE  
Puyallup, WA 98372

Project:  
Install 01 Patient Lift  
on Level A

Building	Planning
Engineering	Public Works
Fire	Traffic

PRCTI20241601



Project	Rehab 28 Retrofit	By	S. Krause	Sheet No.	Site Plan
Location	Puyallup, WA	Date	12/22/23		
Client	MC Good Samaritan	Revised		Job No.	PO
	SWL 1000#	Date			100114097

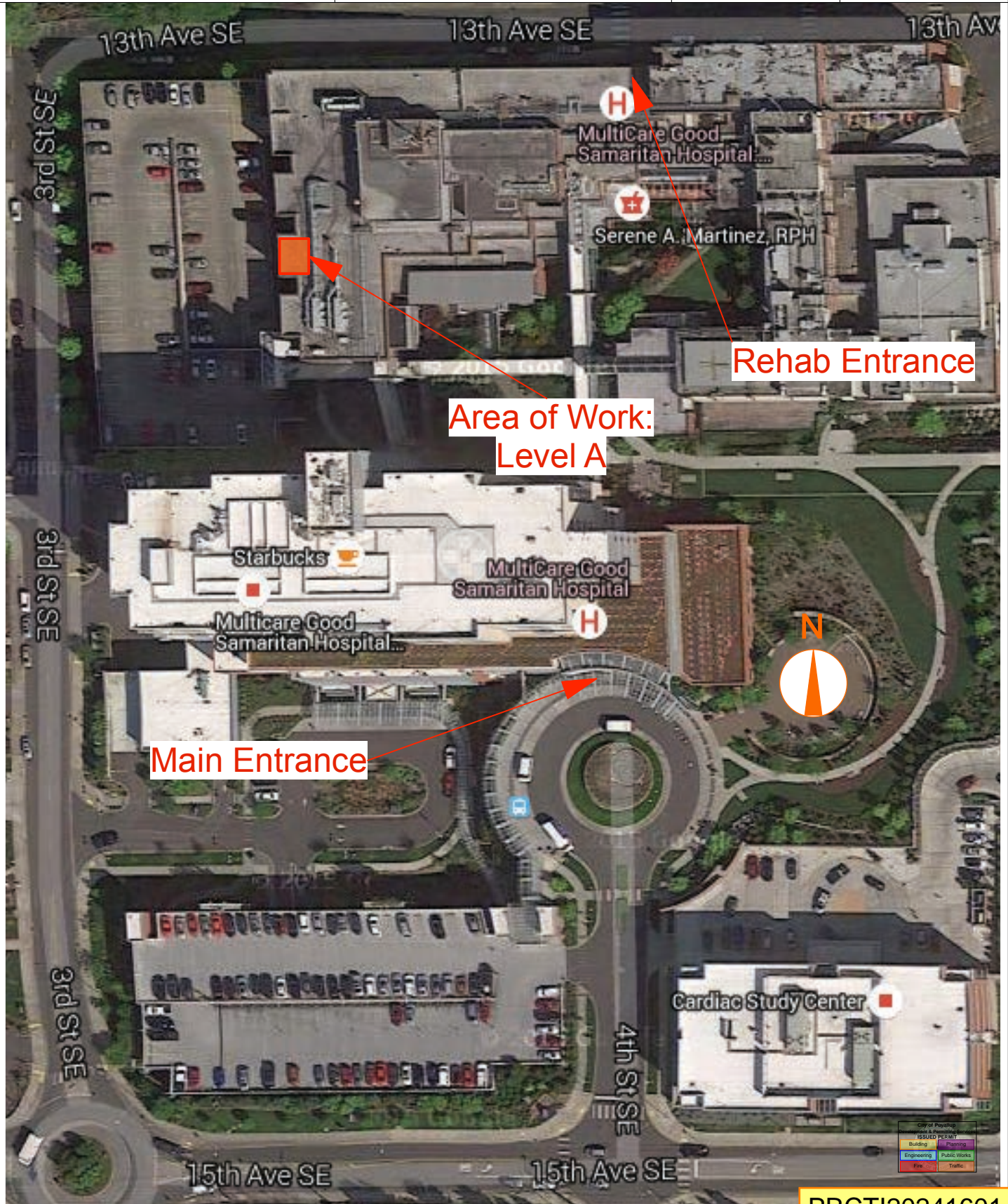

File: MGSP-Rehab28-Plans

PRCTI20241601





Project	Rehab 28 Retrofit	By	S. Krause	Sheet No.	Rehab-LvlA
Location	Puyallup, WA	Date	12/22/23	Job No.	
Client	MC Good Samaritan	Revised		Date	100114097
	SWL 1000#				

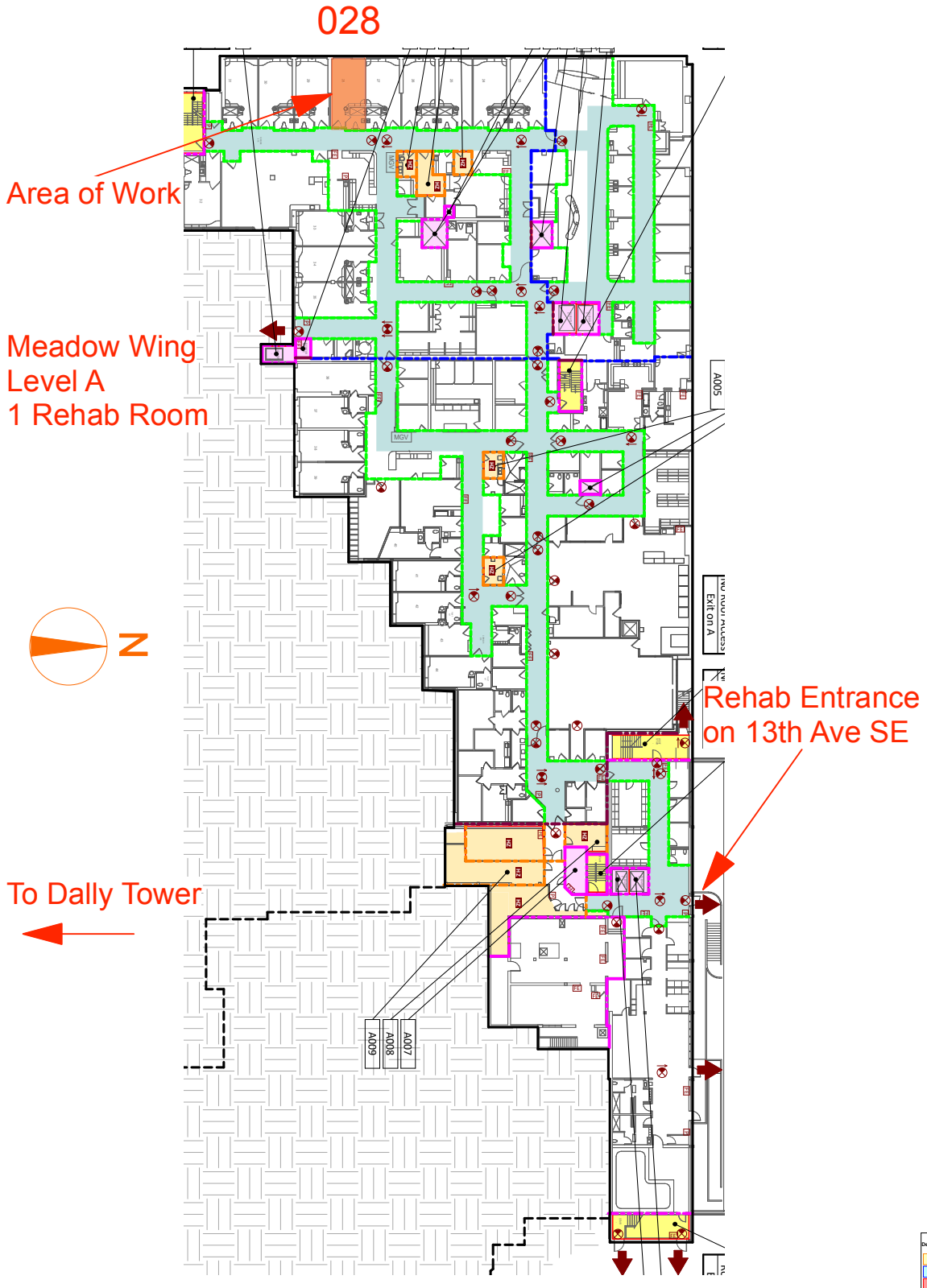

File: MGSP-Rehab28-Plans

PRCTI20241601



Project	Rehab 28 Retrofit	By	S. Krause	Sheet No.	LvIA-028
Location	Puyallup, WA	Date	12/22/23	Job No.	
Client	MC Good Samaritan	Revised		Date	100114097
	SWL 1000#				

Ceiling Height: 8' 6"  
 Rails below ceiling - 1" clearance  
 Aligned to ceiling grid  
 Traverse between Fixed rails

Power outlet (regular service)  
 Preferred end of rail marked  
 Outlet 6-12" BFC, 6-12" from rail end

NOTES:

1. Adjust rail location for best coverage.
2. Keep rails 18"+ from fire sprinklers.
3. Braces may go to either side.
4. Longitudinal brace may be on either support.

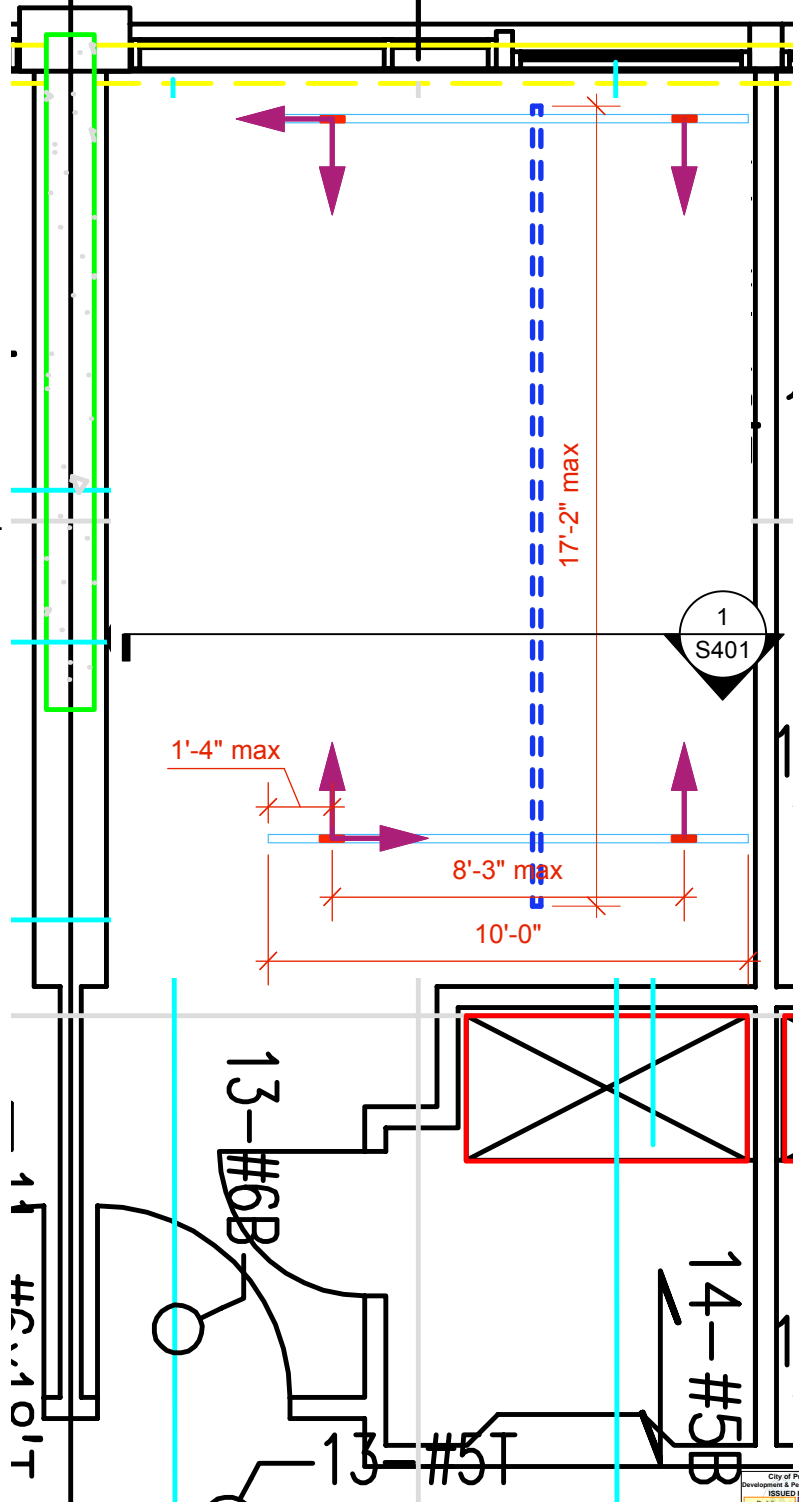

- Traverse Rail - Jumbo
- Midi Rail
- Power Outlet
- Support Brace

File: MGSP-Rehab28-Plans



PRCTI20241601



Project	Rehab 28 Retrofit	By	S. Krause	Sheet No. <b>S401</b>
Location	Puyallup, WA	Date	12/22/23	
Client	MC Good Samaritan	Revised		Job No. <b>PO</b>
	SWL 1000#	Date		<b>100114097</b>

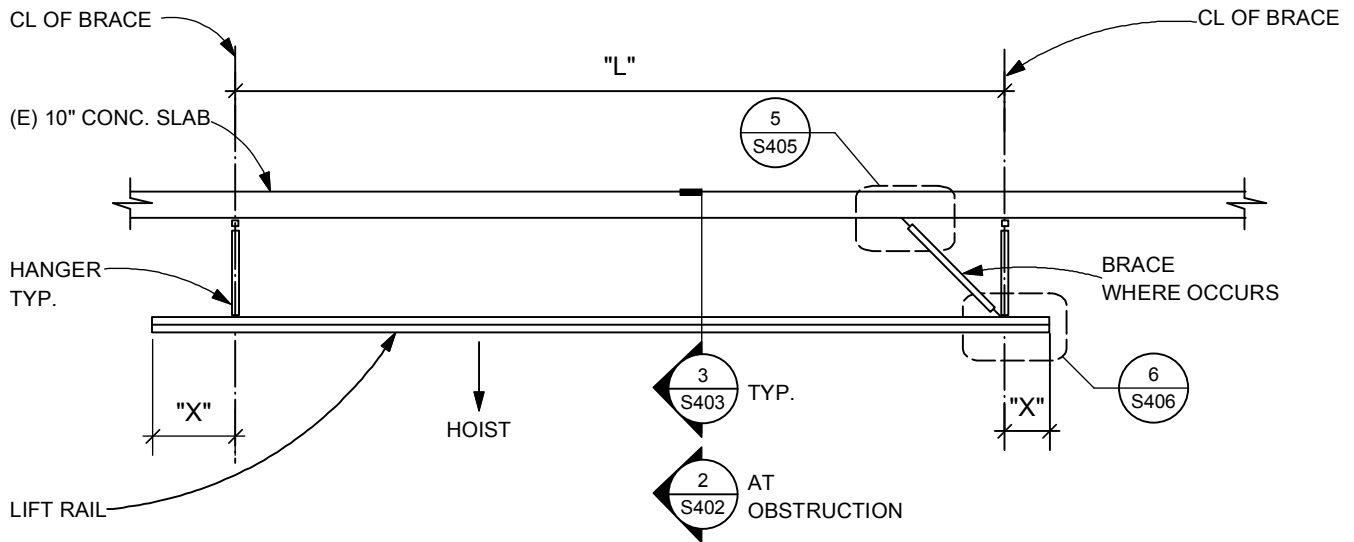

LIFT RAIL	SPAN "L"	CANTILEVER "X"
MIDI	99"	16"

RAIL INDICATES FIXED RAIL  
 L = MAX. SPAN BETWEEN HANGERS  
 X = MAX. CANTILEVER AT EITHER END BEYOND HANGER

**NOTE:**  
 1. WHEN CANTILEVER IS USED, SPAN "L" MUST BE AT LEAST 6x CANTILEVER, TO ENSURE THAT THE MAXIMUM END REACTION AT HANGER IS ACCEPTABLE

# 1 ELEVATION OF FIXED RAILS

Project	Rehab 28 Retrofit	By	S. Krause	Sheet No.	S402
Location	Puyallup, WA	Date	12/22/23		
Client	MC Good Samaritan	Revised		Job No.	PO
	SWL 1000#	Date			100114097

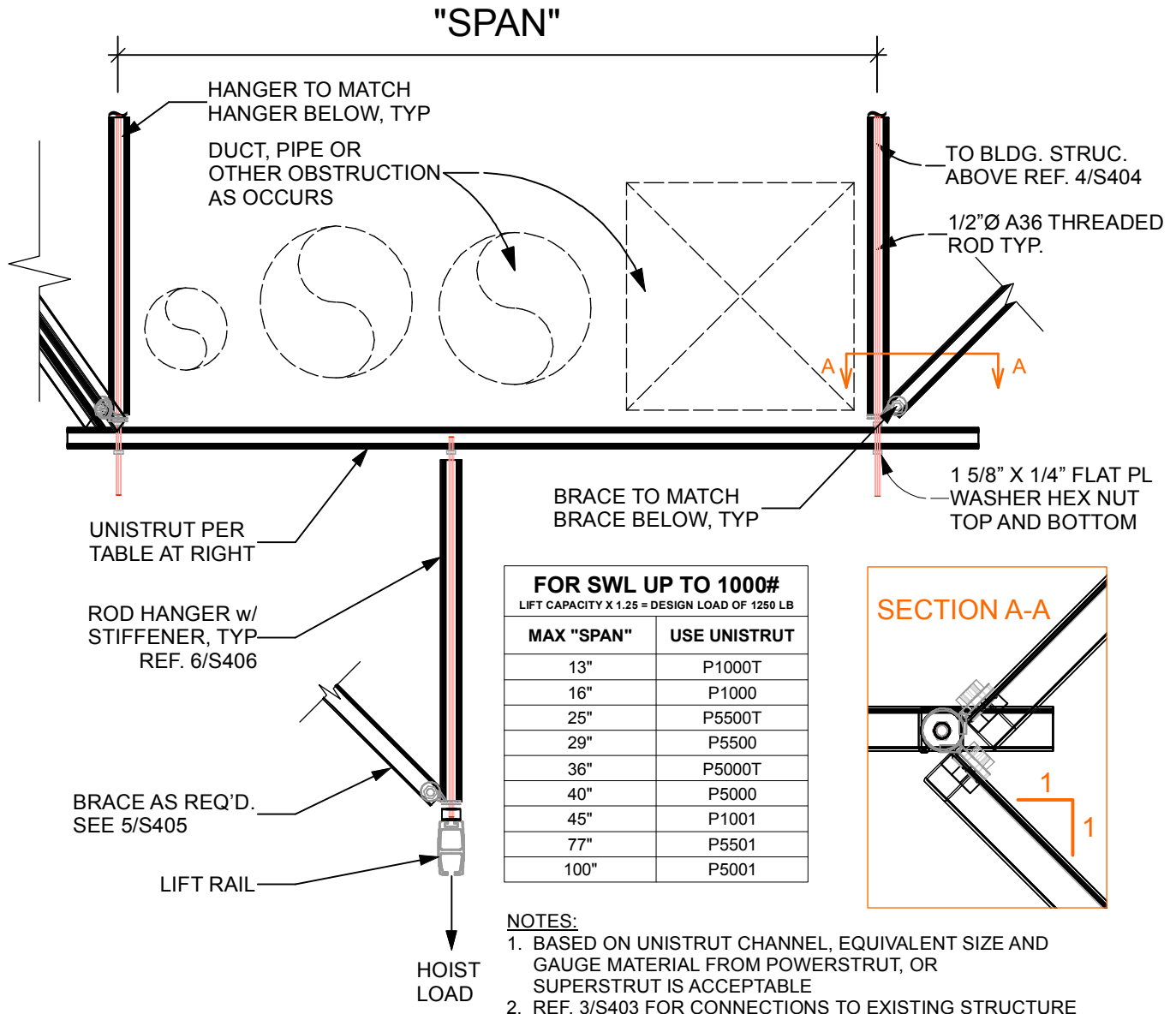

**2 TYP. TRAPEZE FRAMING**

File: MGSP-Rehab28-ConcreteSlab-S400



**PRCTI20241601**

Project	Rehab 28 Retrofit	By	S. Krause	Sheet No. <b>S403</b>
Location	Puyallup, WA	Date	12/22/23	
Client	MC Good Samaritan	Revised		Job No. <b>PO</b>
	SWL 1000#	Date		<b>100114097</b>

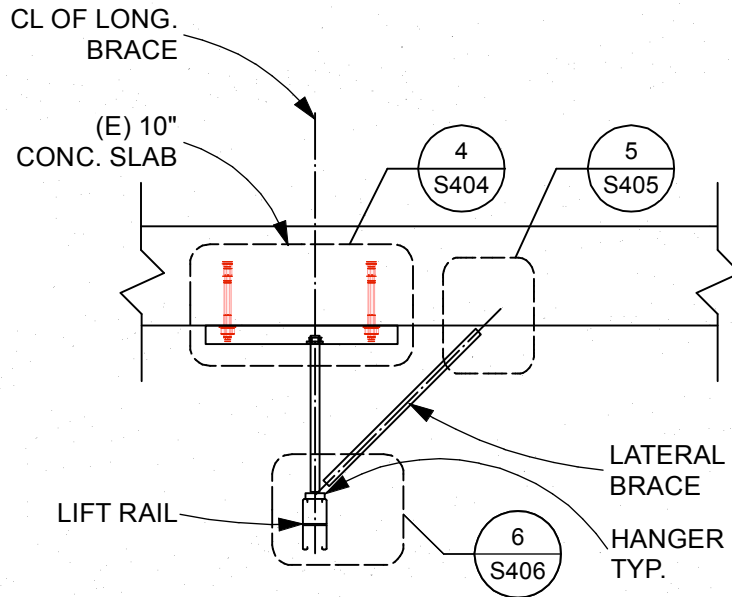

NOTES:

1. WHERE AN OBSTRUCTION IS IN THE WAY OF THE HANGER. REF. 2/S402.
2. BRACE MAY OCCUR TO EITHER SIDE

**3** TYP. VERTICAL SUPPORT DETAIL

Project	Rehab 28 Retrofit	By	S. Krause	Sheet No.	S404
Location	Puyallup, WA	Date	12/22/23		
Client	MC Good Samaritan	Revised		Job No.	PO
	SWL 1000#	Date			100114097

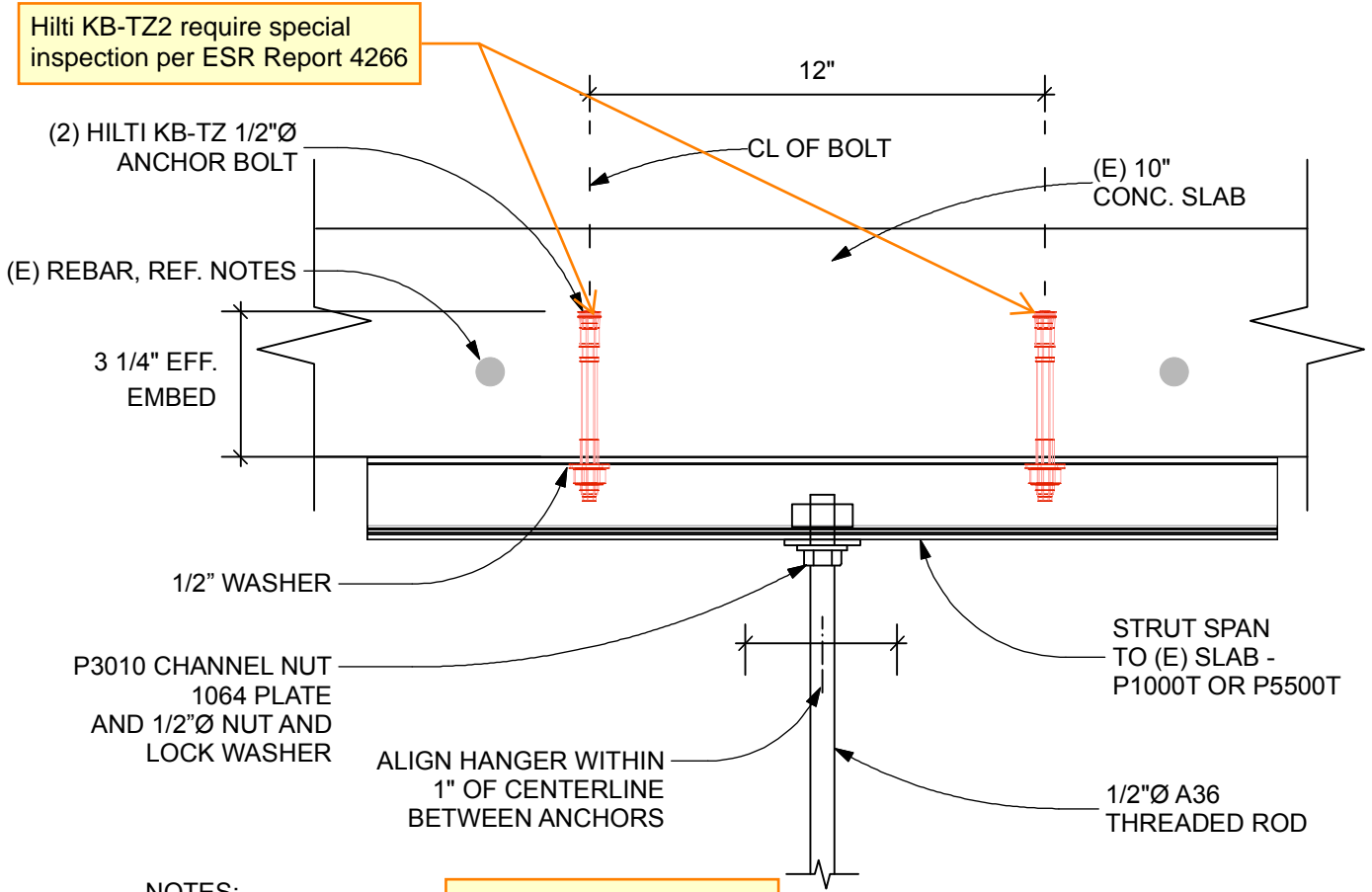

**NOTES:**

ESR-4266 for Hilti KB-TZ2

1. INSTALL ANCHORS IN ACCORDANCE W/ MANUFACTURERS INSTRUCTIONS, ~~ESR-1044~~, INCLUDING PERFORMING PERIODIC INSPECTIONS. INSPECTIONS TO BE COORDINATED BY OWNER/ARCHITECT/CONTRACTOR.
2. ROD STIFFENER REQUIRED IF ROD LONGER THAN 21". REF. 6/S406.
3. DO NOT DAMAGE REBAR IN (E) SLAB.
4. RELOCATE BOLTS TO AVOID (E) REBAR.

## 4 SUPPORT CONNECTION AT DECK

Prior to installation:

Review anchor product's ESR and install the product per the report. If special inspection(s) are required - the final special inspection report must be on site during City inspections.



PRCTI20241601



Project	Rehab 28 Retrofit	By	S. Krause	Sheet No. <b>S405</b>
Location	Puyallup, WA	Date	12/22/23	
Client	MC Good Samaritan	Revised		Job No. <b>PO</b>
	SWL 1000#	Date		<b>100114097</b>

Hilti KB-TZ2 require special inspection per ESR Report 4266

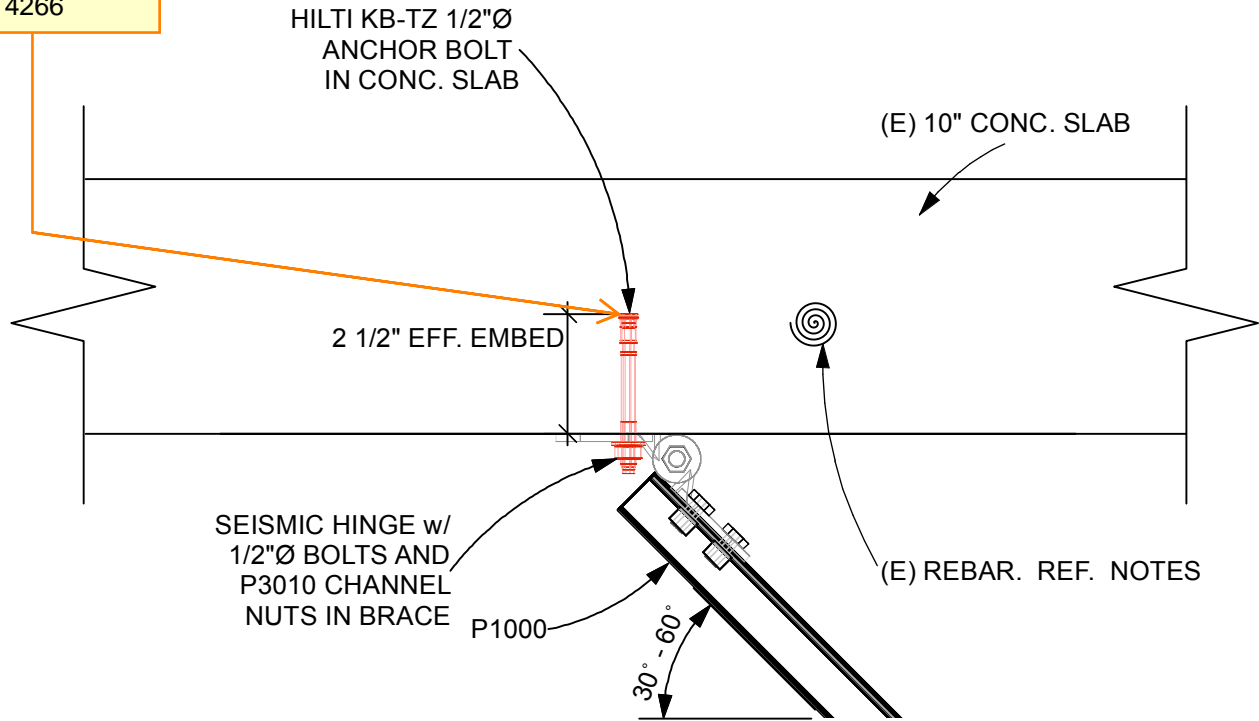

NOTES:

ESR-4266 for Hilti KB-TZ2

1. INSTALL ANCHORS IN ACCORDANCE W/ MANUFACTURERS INSTRUCTIONS, ESR-4266, INCLUDING PERFORMING PERIODIC INSPECTIONS. INSPECTIONS TO BE COORDINATED BY OWNER/ARCHITECT/CONTRACTOR.
2. DO NOT DAMAGE REBAR IN (E) SLAB.
3. RELOCATE BOLT TO AVOID (E) REBAR.

**5** BRACE CONNECTION AT DECK

Prior to installation:  
Review anchor product's ESR and install the product per the report. If special inspection(s) are required - the final special inspection report must be on site during City inspections.



PRCTI20241601

Project	Rehab 28 Retrofit	By	S. Krause	Sheet No.	S406
Location	Puyallup, WA	Date	12/22/23	Job No.	
Client	MC Good Samaritan	Revised		Date	100114097
	SWL 1000#				

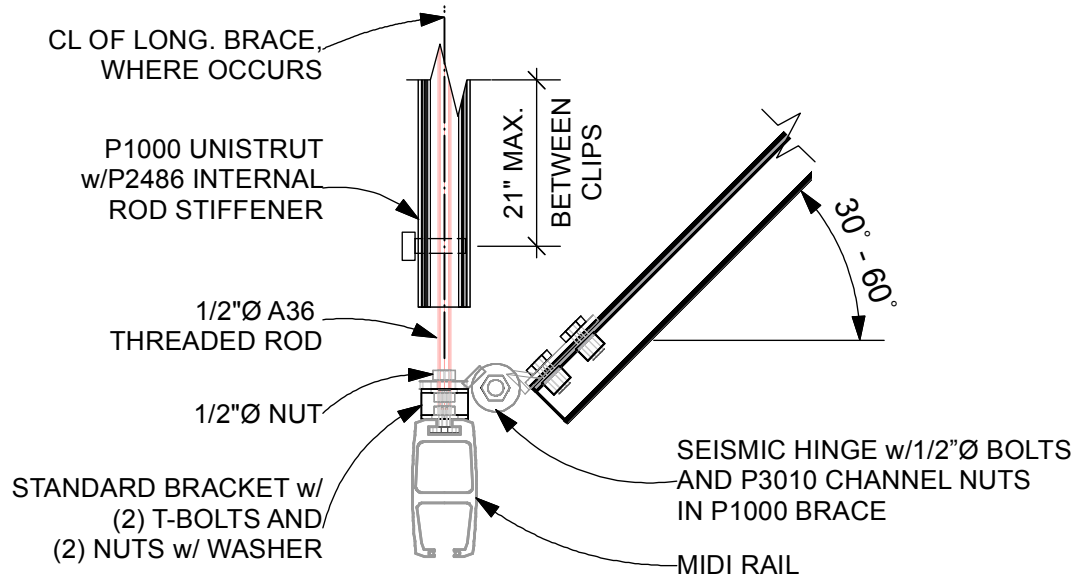

NOTES:

1. LATERAL BRACE PERPENDICULAR TO RAIL ON ALL SUPPORTS. SEE PLANS FOR LONGITUDINAL BRACE LOCATIONS
2. SEE DETAIL 4/S404 FOR DECK CONNECTION
3. ROD STIFFENER REQUIRED IF ROD LONGER THAN 21"

**6** VERT. BOTTOM CONNECTION