

# SITE PLAN

**Boot Barn #502**

4102 S Meridian Ste D  
Puyallup, WA 98383

**City of Puyallup  
Building  
REVIEWED  
FOR  
COMPLIANCE**

SKinnear  
11/19/2024  
8:28:28 AM



**City of Puyallup  
Planning  
Division  
APPROVED**

See permit  
conditions.  
NComstock  
11/20/2024  
2:37:33 PM



The approved construction plans, documents, and all engineering must be posted on the job at all inspections in a visible and readily accessible location.

**Full sized legible color plans** are required to be provided by the permittee on site for inspection.

Approval of submitted plans is not an approval of omissions or oversights by this office or non compliance with any applicable regulations of local government. The contractor is responsible for making sure that the building complies with all applicable codes and regulations of the local government.

Separate Electrical Permit is required with the Washington State Department of Labor & Industries.  
<https://lni.wa.gov/licensing-permits/electrical/electrical-permits-fees-and-inspections>  
or call for Licensing Information: 1-800-647-0982

Parcel 0419091079

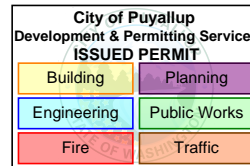
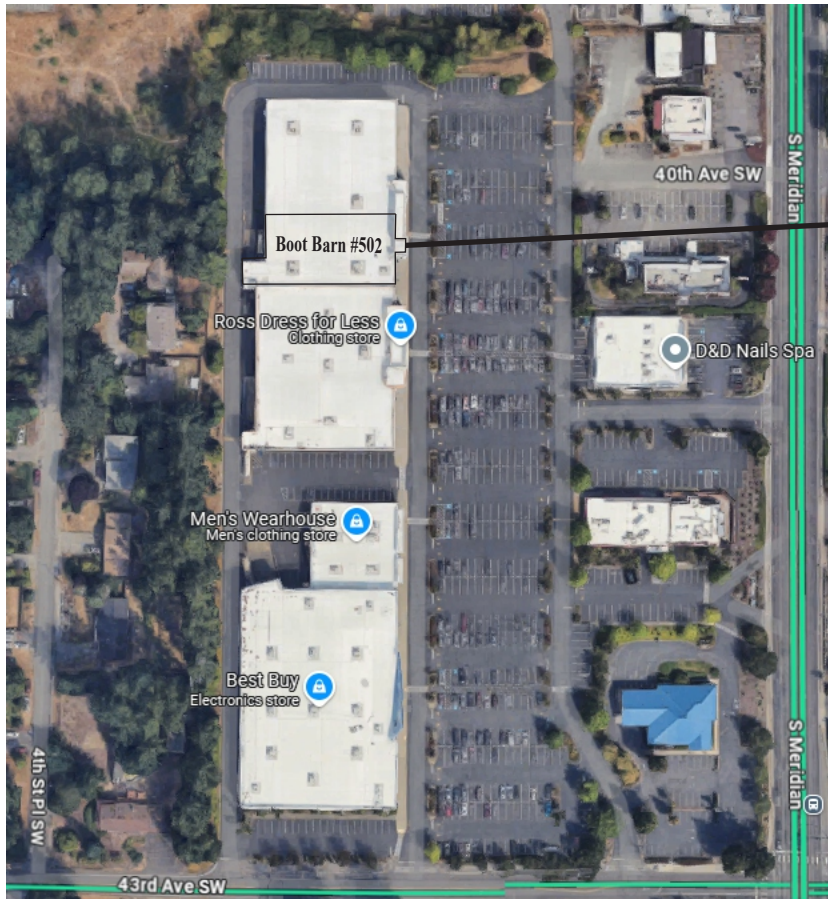
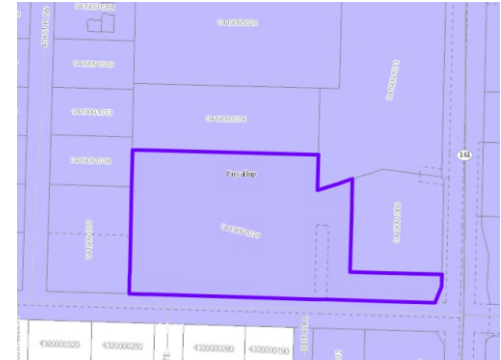

map turned



PRSG20241748

EAST ELEVATION | SIGN A

City of Puyallup  
Development & Permitting Services  
ISSUED PERMIT

Building	Planning
Engineering	Public Works
Fire	Traffic



EXISTING ELEVATION

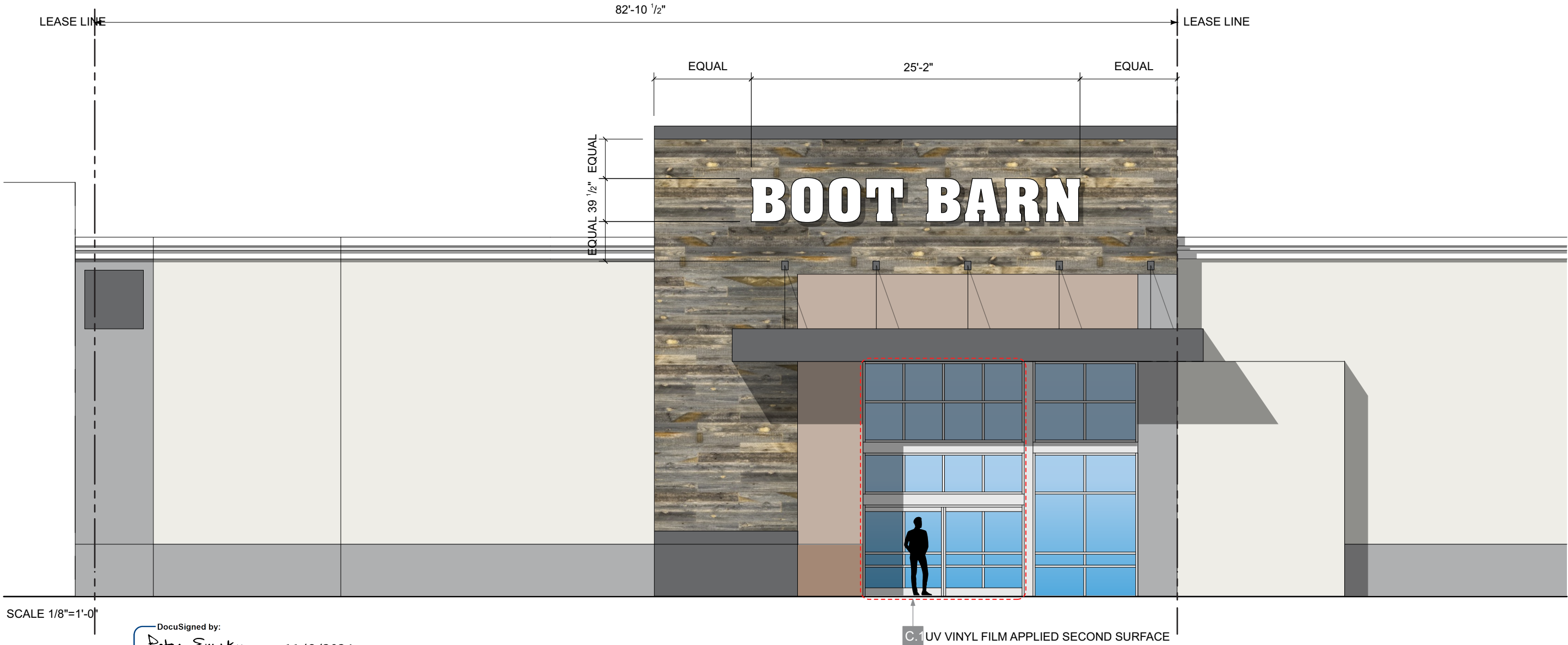

SCALE 1/8"=1'-0"

DocuSigned by:  
*Peter Emsky*  
B712A9C82407495... 11/6/2024



Ryan Drury  
(916) 213.8223  
ryan@pacificneon.com  
  
2939 Academy Way Sacramento,  
California 95815  
  
Tel: 916.927.0527 / 800.927.4762  
e-mail: sales@pacificneon.com  
www.pacificneon.com

Project No:  
240902-01  
  
Project:  
Boot Barn #502 Puyallup  
  
Address:  
4102 S. Meridian  
Puyallup, WA 98373

Date:  
10.9.2024  
  
Revision 1:  
Revision 2:  
Revision 3:  
Revision 4:

California Title 24 Compliant  
  
U.L. Listed  
Signs to be manufactured to U.L. Specifications and will bear the U.L. Label(s).  
The sign is intended to be installed in accordance with the requirements of Article 600 of the National Electrical Code and/or other applicable local codes. This includes proper grounding and bonding of the sign  
  
Electrical Circuits  
Customer to provide primary dedicated electrical circuit(s) with a separate ground to the electrical panel. L.E.D. Electronics to have a separate dedicated 120V complete circuit (No shared neutral). Common ground to electrical panel acceptable.

Copyright ©2024  
All print and electronic art remains the sole, copyrighted property of Pacific Neon Company and are not to be distributed, copied, e-mailed or transferred in any way without prior written release from Pacific Neon Company.

PRSG20241748

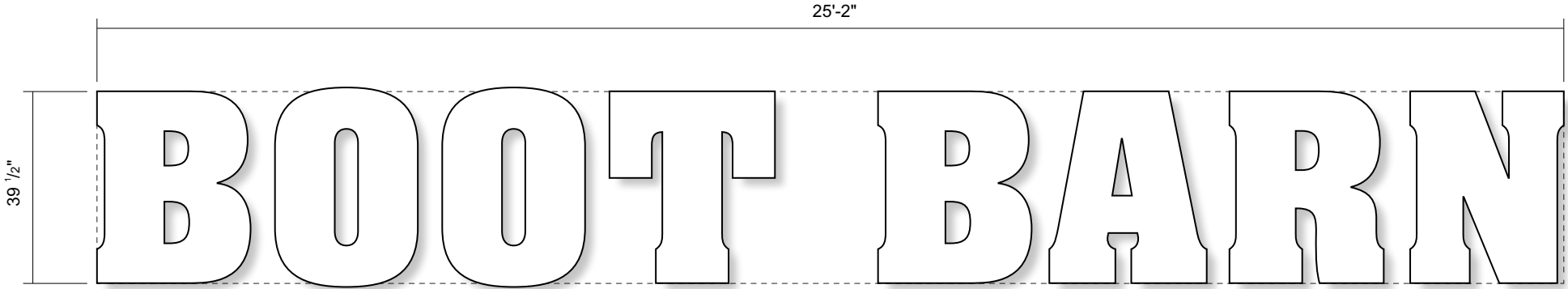
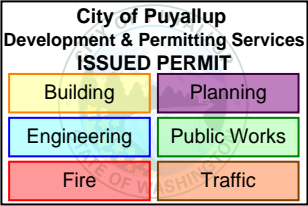

NON- STANDARD LETTER SET TO MAXIMIZE ALLOWED SIGN AREA

SPECIFICATIONS

SCALE 3/8"=1'-0" | SIGN AREA 82.8 SF  
PRE-PAINTED BLACK 5" DEEP ALUMINUM RETURNS. #015 WHITE ACRYLIC FACES WITH 1" BLACK TRIM CAP. WHITE LED ILLUMINATION.

COLORS & MATERIALS

- PRE-FINISHED BLACK ALUMINUM AND TRIMCAP.
- #015 WHITE ACRYLIC.

EXPANDED LETTER DETAIL

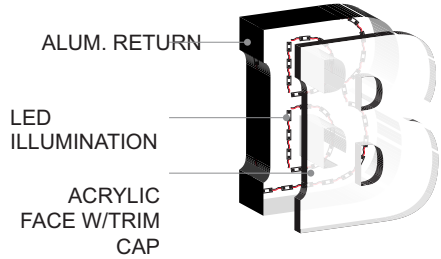

DAY / NIGHT ILLUMINATION

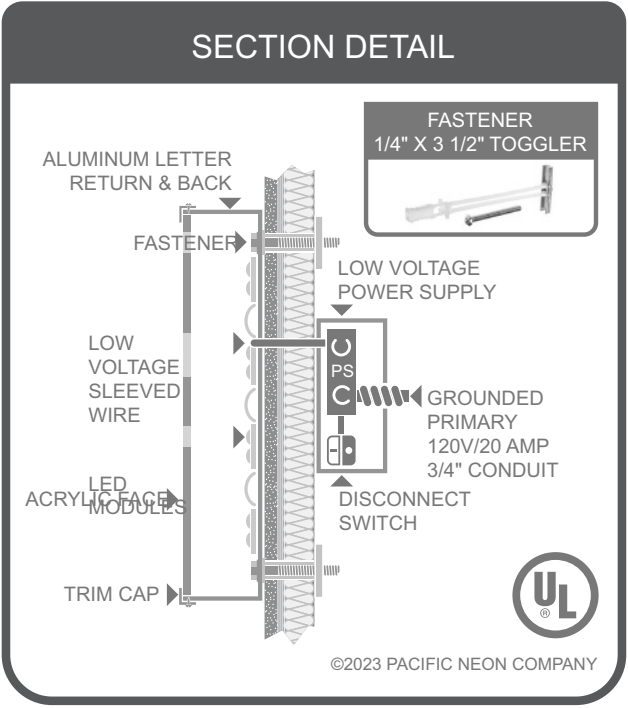
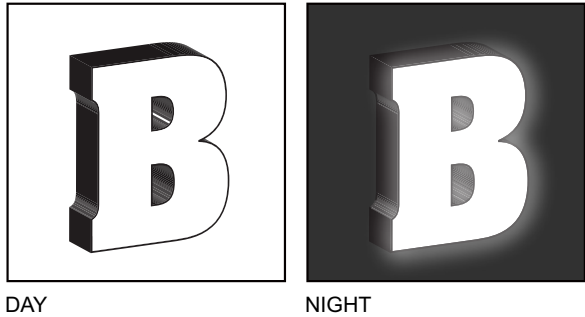

Provide a minimum of 2 fasteners per letter, unless otherwise noted by supplier.

DocuSigned by:  
*Peter Emisky*  
B712A9C82407495... 11/6/2024