

**Designer**

Westside Septic Deisgn  
 Giles McIntire  
 PO Box 731069  
 Puyallup, WA 98373-

**Applicant/Owner Name**

PAUL LOCKWOOD  
 3305 S FRUITLAND  
 Puyallup, WA 98373

**Site Address:** 3305 S Fruitland, Puyallup

**Application ID:** SR0281901

**Parcel Number:** 4005000220

**Application Type:**

**Application Received Date:** 02/23/2023

Onsite Septic System Remodel - Residential Field Visit

**Application Expiration Date:** 02/23/2026

**Onsite Septic System Approval Status: APPROVED 3/15/2023**

**Water Approval Status: APPROVED 2/27/2023**

**Project Status: APPROVED 03/15/2023**

**Next Steps:**

1. **A septic permit must be released prior to installation.** Notify your designer/engineer of which certified installation firm is contracted to install the septic system. A list of certified installation firms is available on-line at [www.tpchd.org/septic](http://www.tpchd.org/septic).

Your designer/engineer will contact us to release the permit to the installation firm.

2. If your project requires a building permit, take a copy of your onsite septic and water source approval to the Building Department for a building permit.
3. After your septic system is installed and is inspected by the Health Department, your septic designer/engineer must submit a record drawing to the Health Department for approval. Once the record drawing is approved, a copy will be mailed to you.

If you have a building project, you may take a copy of your approved record drawing to the Building Department for your

Check your application status online at <https://eco.tpchd.org/#/pa2/detail/SR0281901/SR0281901?SRID=SR0281901>.

**Resubmittals** can be submitted online via your original application or emailed to [ehsepticstystems@tpchd.org](mailto:ehsepticstystems@tpchd.org).

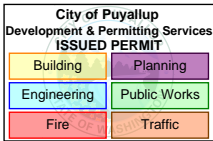

SITE ADDRESS 3305 S FRUITLAND  
 PARCEL NUMBER 4005000220  
 LOT NUMBER A OF BLA 2005-07-12-5005  
 CLIENT PAUL LOCKWOOD 253-441-8862  
 3305 S FRUITLAND  
 PUYALLUP WA 98373  
 OWNER PAUL LOCKWOOD  
 3305 S FRUITLAND  
 PUYALLUP WA 98373  
 DATE 02-23-23 PAGE 1 OF 2

SEPTIC SYSTEM OVERVIEW



**WESTSIDE**  
 SEPTIC DESIGN LLC.  
 CONNOR PELZEL  
 253.313.8195  
 CONNOR@WESTSIDESEPTIC.COM  
 GILES MCINTIRE  
 253.525.0310  
 GILES@WESTSIDESEPTIC.COM  
 PO BOX 731069 PUYALLUP WA 98373

**On-Site Sewage  
 Approved for Permit Release**

Kristen Farley, RS  
 03/15/2023

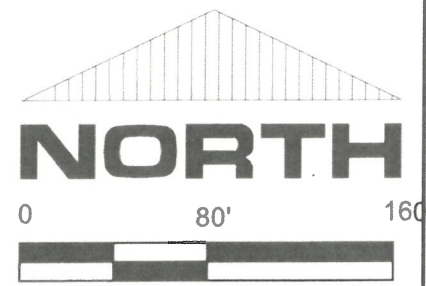

THIS IS NOT A SURVEY. SITE FEATURES, TOPOGRAPHY, ELEVATIONS & BENCHMARKS ARE BASED ON ASSUMED DATUM PROVIDED BY THE OWNER & COUNTY RECORDS & ARE INTENDED ONLY FOR THE APPROVAL & CONSTRUCTION OF THE SEPTIC SYSTEM DESIGN. WESTSIDE SEPTIC DESIGN RECOMMENDS THAT A LICENSED SURVEYOR (PLS) ALWAYS BE USED TO SET CORNERS, ESTABLISH LOT LINES & DETERMINE ELEVATIONS. LOT LINES PROVIDED TO WESTSIDE SEPTIC BY OWNER. WESTSIDE ASSUMES NO LIABILITY FOR LOT LINE DIMENSIONS OR ACCURACY

SOIL LOGS  
 TAKEN 02-03-23 BY CONNOR PELZEL

**SL A**  
 00-10" BLACK LOAM  
 10-30" BROWN ROOTED LOAMY FINE SAND  
 30-38" GREY GRAVELLY LOAMY FINE SAND - MOTTLED @ 34"  
 38+" MOTTLED GREY GRAVELLY TILL

**SL B**  
 00-09" BLACK ROOTED LOAM  
 09-20" BROWN ROOTED LOAMY FINE SAND  
 20-26" GREY LOAMY FINE SAND - MOTTLED @ 24"  
 26+" MOTTLED GREY GRAVELLY TILL

**SL 1**  
 00-08" BLACK LOAM  
 08-16" BROWN LOAMY VERY FINE SAND  
 16-24" GREY LOAMY VERY FINE SAND  
 24+" MOTTLED GREY LOAMY VERY FINE SAND

**SL 2**  
 00-07" BLACK LOAM  
 07-12" BROWN LOAMY FINE SAND  
 12-27" GREY LOAMY VERY FINE SAND - STAINING @ 22"

**SL 3**  
 00-10" BLACK LOAM  
 10-23" BROWN LOAMY VERY FINE SAND  
 23-32" GREY LOAMY VERY FINE SAND - STAINING  
 32+" MOTTLED GREY LOAMY VERY FINE SAND

**SL 4**  
 00-07" BROWN LOAMY VERY FINE SAND  
 07-28" GREY LOAMY VERY FINE SAND - STAINING @ 18"  
 28+" MOTTLED GREY LOAMY VERY FINE SAND

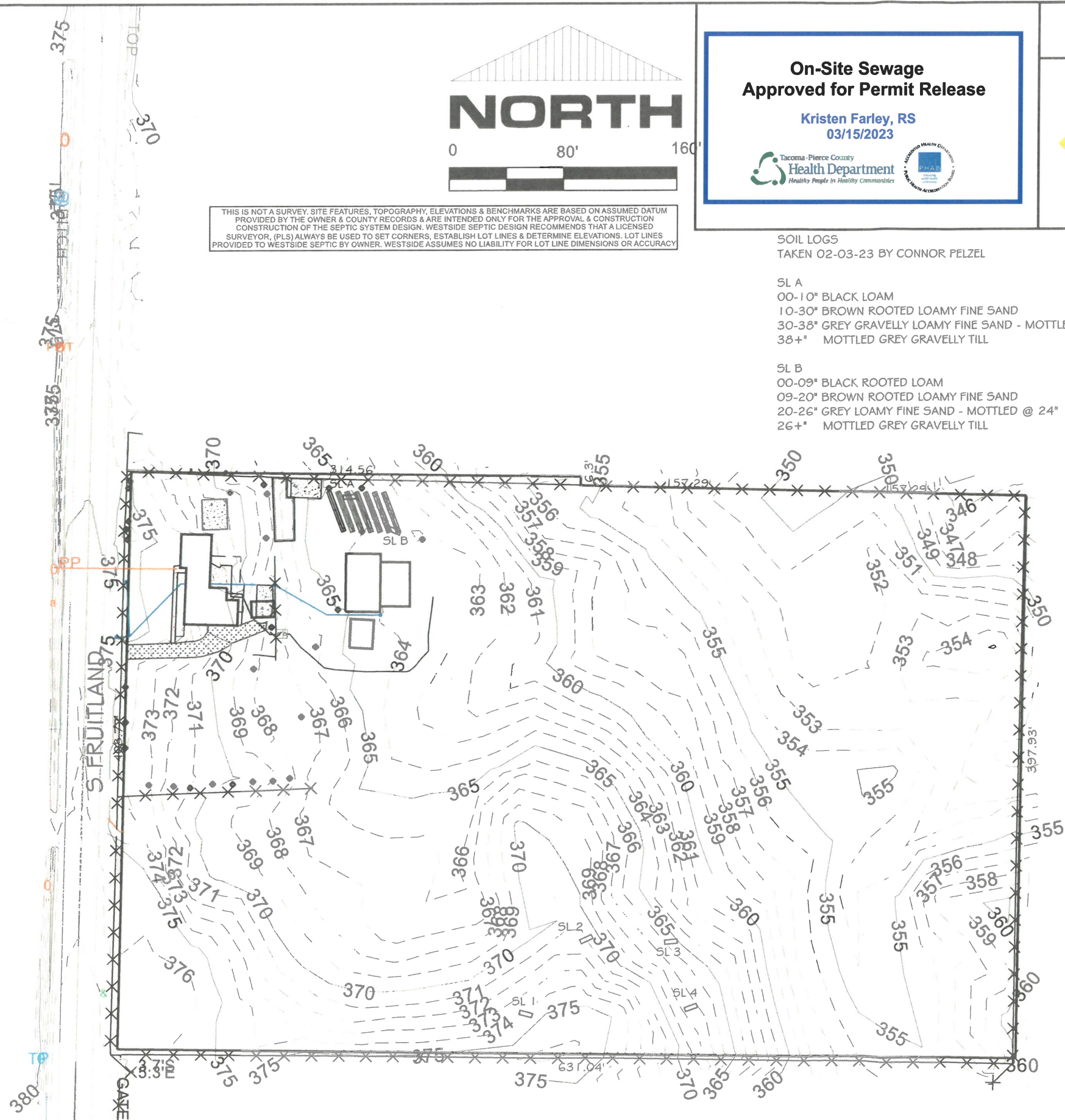

**Received**  
 2/23/2023  
 Tacoma-Pierce County Health Department

City of Puyallup  
 Development & Permitting Services  
 ISSUED PERMIT

Building	Planning
Engineering	Public Works
Fire	Traffic

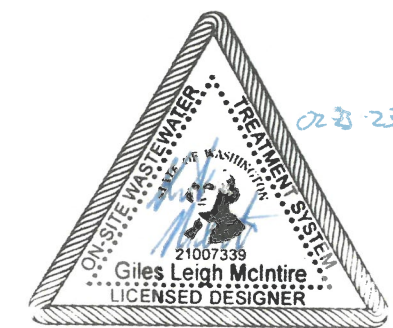

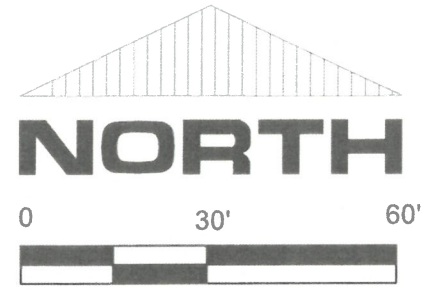

**On-Site Sewage  
Approved for Permit Release**

Kristen Farley, RS  
03/15/2023



**SEPTIC SYSTEM DESIGN PLAN**



**WESTSIDE  
SEPTIC DESIGN LLC.**  
CONNOR PELZEL  
253.313.8195  
CONNOR@WESTSIDESEPTIC.COM  
GILES MCINTIRE  
253.525.0310  
GILES@WESTSIDESEPTIC.COM  
PO BOX 731069 PUYALLUP WA 98373

SITE ADDRESS	3305 S FRUITLAND
PARCEL NUMBER	4005000220
LOT NUMBER	A OF BLA 2005-07-12-5005
CLIENT	PAUL LOCKWOOD 253-441-8862 3305 S FRUITLAND PUYALLUP WA 98373
OWNER	PAUL LOCKWOOD 3305 S FRUITLAND PUYALLUP WA 98373
DATE	02-23-23
PAGE	2 OF 2

THIS IS NOT A SURVEY. SITE FEATURES, TOPOGRAPHY, ELEVATIONS & BENCHMARKS ARE BASED ON ASSUMED DATUM PROVIDED BY THE OWNER & COUNTY RECORDS & ARE INTENDED ONLY FOR THE APPROVAL & CONSTRUCTION OF THE SEPTIC SYSTEM DESIGN. WESTSIDE SEPTIC DESIGN RECOMMENDS THAT A LICENSED SURVEYOR, (PLS) ALWAYS BE USED TO SET CORNERS, ESTABLISH LOT LINES & DETERMINE ELEVATIONS. LOT LINES PROVIDED TO WESTSIDE SEPTIC BY OWNER. WESTSIDE ASSUMES NO LIABILITY FOR LOT LINE DIMENSIONS OR ACCURACY

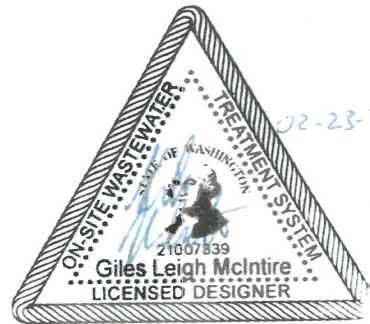

**SOIL LOGS**  
TAKEN 02-03-23 BY CONNOR PELZEL

**SL A**  
00-10" BLACK LOAM  
10-30" BROWN ROOTED LOAMY FINE SAND  
30-38" GREY GRAVELLY LOAMY FINE SAND - MOTTLED @ 34"  
38+ " MOTTLED GREY GRAVELLY TILL

**SL B**  
00-09" BLACK ROOTED LOAM  
09-20" BROWN ROOTED LOAMY FINE SAND  
20-26" GREY LOAMY FINE SAND - MOTTLED @ 24"  
26+ " MOTTLED GREY GRAVELLY TILL

**SL 1**  
00-08" BLACK LOAM  
08-16" BROWN LOAMY VERY FINE SAND  
16-24" GREY LOAMY VERY FINE SAND  
24+ " MOTTLED GREY LOAMY VERY FINE SAND

**SL 2**  
00-07" BLACK LOAM  
07-12" BROWN LOAMY FINE SAND  
12-27" GREY LOAMY VERY FINE SAND - STAINING @ 22"

**SL 3**  
00-10" BLACK LOAM  
10-23" BROWN LOAMY VERY FINE SAND  
23-32" GREY LOAMY VERY FINE SAND - STAINING  
32+ " MOTTLED GREY LOAMY VERY FINE SAND

**SL 4**  
00-07" BROWN LOAMY VERY FINE SAND  
07-28" GREY LOAMY VERY FINE SAND - STAINING @ 18"  
28+ " MOTTLED GREY LOAMY VERY FINE SAND

**INSTALLER TO LOCATE ALL WATER LINES & CONFIRM 10' SETBACK TO ALL SEPTIC COMPONENTS OR SELEVE WITH SCH 40 PVC IF WITHIN 10'**

**SEPTIC TANK DETAIL (1250-GAL)**

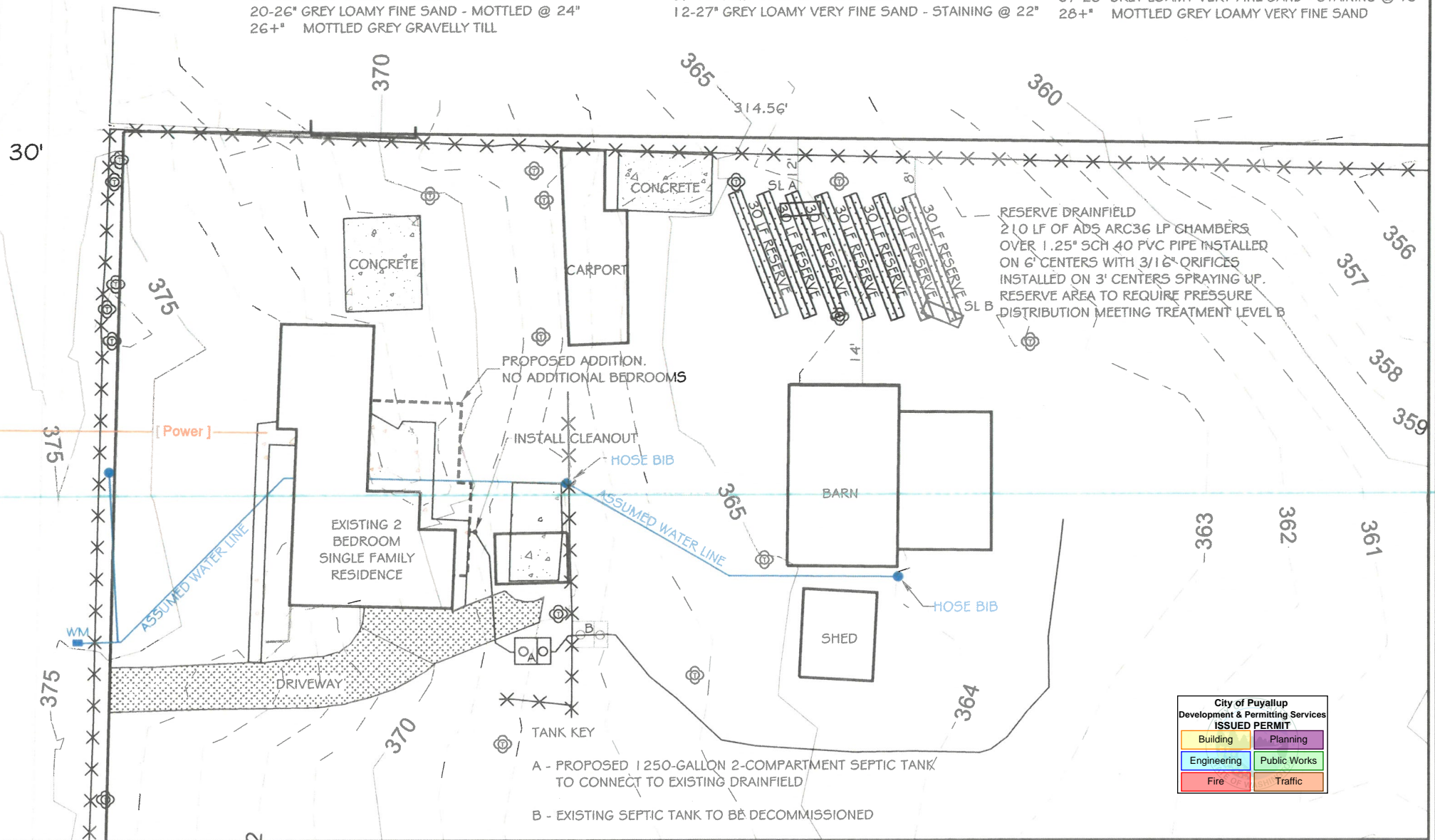
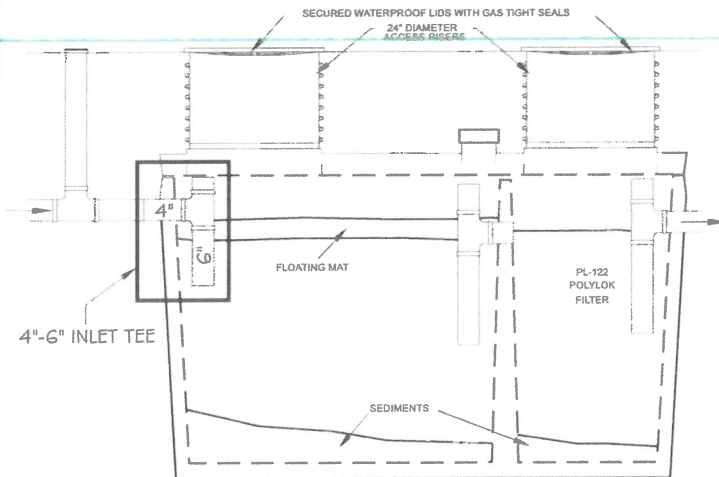

- A - PROPOSED 1250-GALLON 2-COMPARTMENT SEPTIC TANK TO CONNECT TO EXISTING DRAINFIELD
- B - EXISTING SEPTIC TANK TO BE DECOMMISSIONED

