

|  |              |
|--|--------------|
| City of Puyallup<br>Development & Permitting Services<br>ISSUED PERMIT |              |
| Building   | Planning     |
| Engineering  | Public Works |
| Fire   | Traffic      |

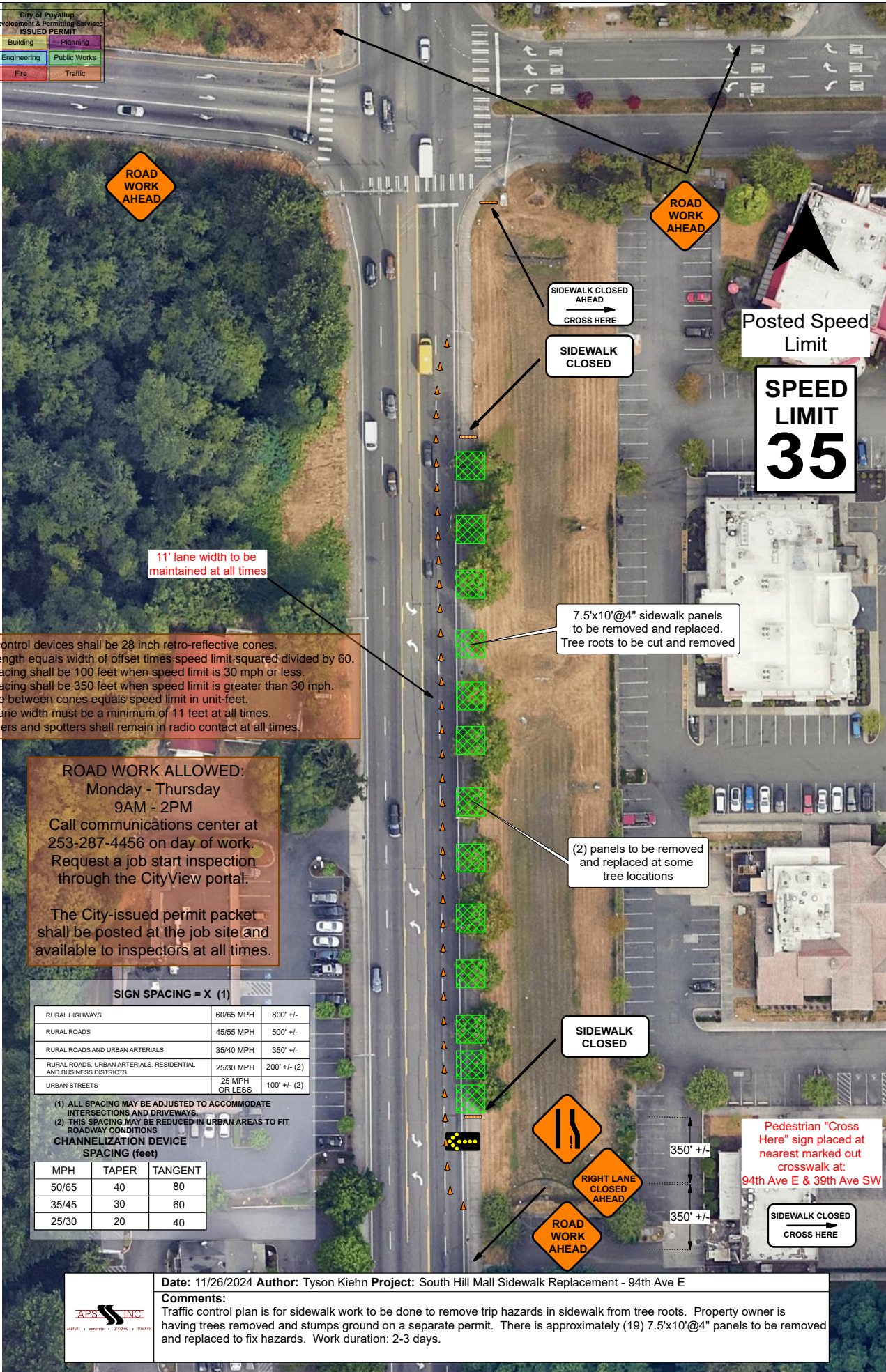

- Traffic control devices shall be 28 inch retro-reflective cones.
- Taper length equals width of offset times speed limit squared divided by 60.
- Sign spacing shall be 100 feet when speed limit is 30 mph or less.
- Sign spacing shall be 350 feet when speed limit is greater than 30 mph.
- Distance between cones equals speed limit in unit-feet.
- Travel lane width must be a minimum of 11 feet at all times.
- All flaggers and spotters shall remain in radio contact at all times.

**ROAD WORK ALLOWED:**  
 Monday - Thursday  
 9AM - 2PM  
 Call communications center at 253-287-4456 on day of work.  
 Request a job start inspection through the CityView portal.  
 The City-issued permit packet shall be posted at the job site and available to inspectors at all times.

**SIGN SPACING = X (1)**

|  |                |              |
|--|----------------|--------------|
| RURAL HIGHWAYS   | 60/65 MPH      | 800' +/-     |
| RURAL ROADS  | 45/55 MPH      | 500' +/-     |
| RURAL ROADS AND URBAN ARTERIALS                                  | 35/40 MPH      | 350' +/-     |
| RURAL ROADS, URBAN ARTERIALS, RESIDENTIAL AND BUSINESS DISTRICTS | 25/30 MPH      | 200' +/- (2) |
| URBAN STREETS  | 25 MPH OR LESS | 100' +/- (2) |

(1) ALL SPACING MAY BE ADJUSTED TO ACCOMMODATE INTERSECTIONS AND DRIVEWAYS.  
 (2) THIS SPACING MAY BE REDUCED IN URBAN AREAS TO FIT ROADWAY CONDITIONS

**CHANNELIZATION DEVICE SPACING (feet)**

| MPH   | TAPER | TANGENT |
|-------|-------|---------|
| 50/65 | 40    | 80      |
| 35/45 | 30    | 60      |
| 25/30 | 20    | 40      |



**Date:** 11/26/2024 **Author:** Tyson Kiehn **Project:** South Hill Mall Sidewalk Replacement - 94th Ave E  
**Comments:**  
 Traffic control plan is for sidewalk work to be done to remove trip hazards in sidewalk from tree roots. Property owner is having trees removed and stumps ground on a separate permit. There is approximately (19) 7.5'x10'@4" panels to be removed and replaced to fix hazards. Work duration: 2-3 days.