

JEFF BROWN
ARCHITECTURE

JEFF BROWN ARCHITECTURE
12181 C STREET SOUTH
TACOMA, WA 98444

PROJECT LEAD
JEFFREY E. BROWN
253.406.8324
jeff@jeffbrowncarchitecture.com

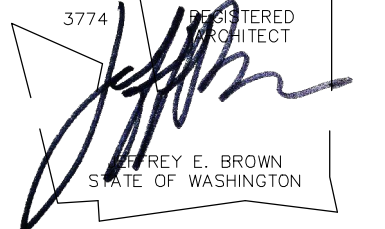

PROJECT NAME/ADDRESS

STEP BY STEP
EARLY LEARNING CENTER

3303 8TH AVE SE, BLDG E
PUYALLUP, WA 98372

Copy Right 2024 Jeff Brown Architecture
These documents have been prepared
specifically for the above named project.
They are not suitable for use on other
projects or in other locations without the
approval and participation of the Architect.

PROJECT NUMBER
21015

DRAWING TYPE

PERMIT
DOCUMENT

DATE	ISSUE	NO.
06.21.24	PERMIT	
09.30.24	CITY-REV	
12.10.24	CITY-REV	

SHEET TITLE

SITE PLAN

SHEET #

A1.1

NOTE: SEE CIVIL & LANDSCAPE DRAWING FOR
NEW PARKING LAYOUT & LANDSCAPE REQUIREMENTS

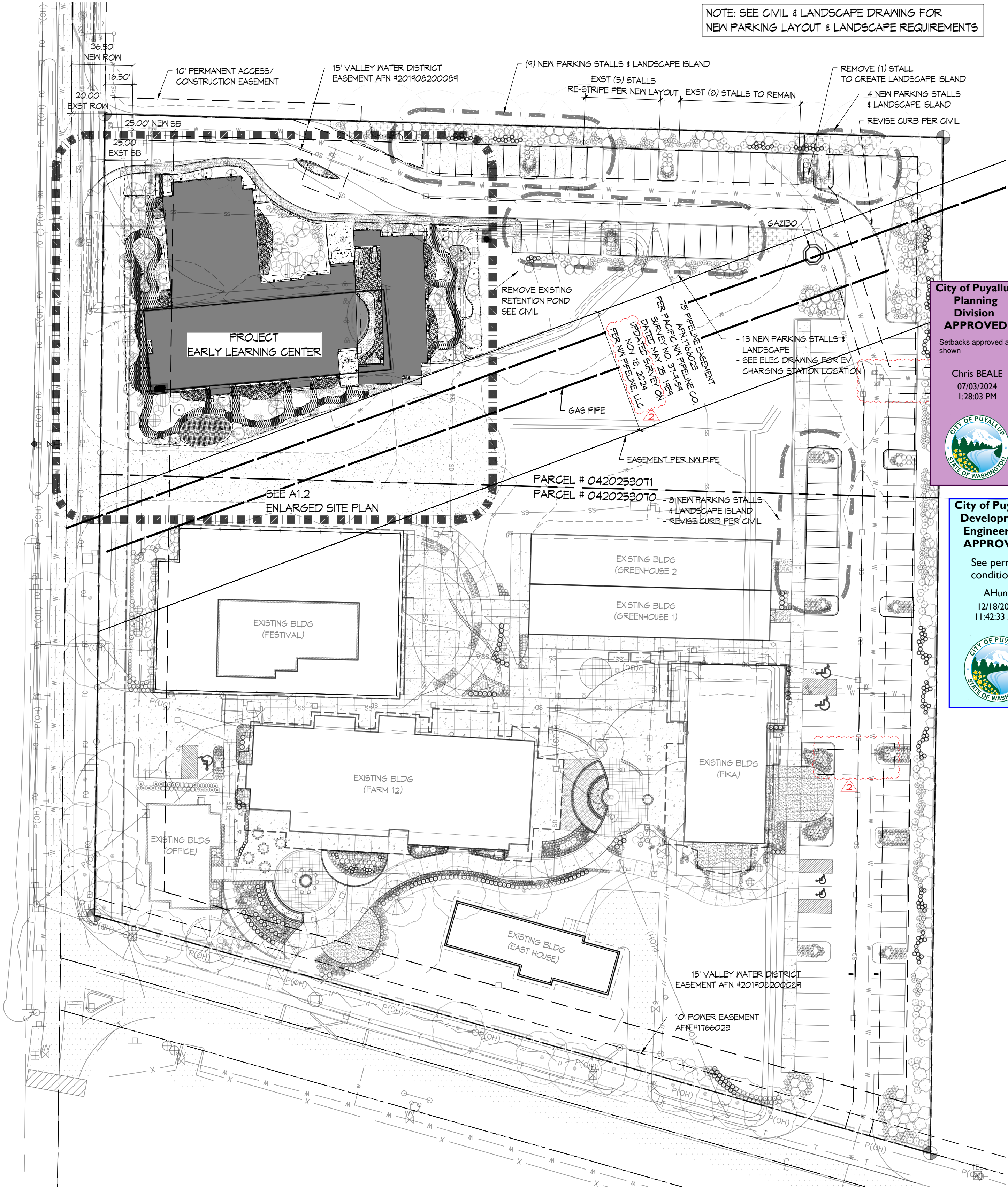

SITE PLAN

(11X17) SCALE : 1" = 80'
(22X34) SCALE : 1" = 40'

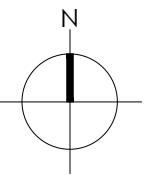

City of Puyallup Development & Permitting Services ISSUED PERMIT	
Building	Planning
Engineering	Public Works
Fire	Traffic



PROJECT LEAD
JEFFREY E. BROWN
253.606.8324
jeff@jeffbrowncarchitecture.com



**STEP BY STEP
EARLY LEARNING CENTER**
3303 8TH AVE SE, BLDG E
PUYALLUP, WA 98372

PROJECT NUMBER
21015

DRAWING TYPE

PERMIT DOCUMENT

SHEET TITLE

ENLARGED SITE PLAN

SHEET #

A1.2



ENLARGED SITE PLAN

(11X17) SCALE: 1/32" = 1'-0"
(22X34) SCALE: 1/16" = 1'-0"