



**SITE PLAN**

**PRSG20241976**

Scale: NTS

City of Puyallup Development & Permitting Services ISSUED PERMIT			
Building	Planning	Engineering	Public Works
Fire	Traffic		

Approval of submitted plans is not an approval of omissions or oversights by this office or non compliance with any applicable regulations of local government. The contractor is responsible for making sure that the building complies with all applicable codes and regulations of the local government.

The approved construction plans, documents, and all engineering must be posted on the job at all inspections in a visible and readily accessible location.

**Full sized legible color plans** are required to be provided by the permittee on site for inspection.

Separate Electrical Permit is required with the Washington State Department of Labor & Industries. <https://lni.wa.gov/licensing-permits/electrical/electrical-permits-fees-and-inspections> or call for Licensing Information: 1-800-647-0982



**I01 STOREFRONT:  
FLCLB1 CUSTOM**

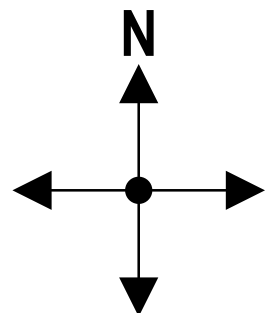

**Stratus**™

stratusunlimited.com

8959 Tyler Boulevard  
Mentor, Ohio 44060

888.503.1569

CLIENT: **T-Mobile**  
AUTHORIZED RETAILER

ADDRESS:  
SOUTH HILL MALL  
3500 S MERIDIAN AVE  
PUYALLUP, WA 98373

PAGE NO.:  
**2**

ORDER NUMBER:  
1226969

SITE NUMBER:  
119929

ELECTRONIC FILE NAME:  
G:\ACCOUNTS\T\MOBILE\MOBILE AUTHORIZED RETAILER\2024\WAWIRELESS VISION\525\_South Hill Mall\_Puyallup\_WA

PROJECT NUMBER:  
14416

PROJECT MANAGER:  
NIKKI VODICKA

Rev #	Req #	Date/Artist	Description	Rev #	Req #	Date/Artist	Description
Original	501221	11/06/24 Z-KA					

PRINTS ARE THE EXCLUSIVE PROPERTY OF STRATUS. THIS MATERIAL SHALL NOT BE USED, DUPLICATED, OR OTHERWISE REPRODUCED WITHOUT THE PRIOR WRITTEN CONSENT OF STRATUS.

I01

# FACE LIT CHANNEL LETTERS on 1" BACKER

Scale: 3/4"=1'-0"

## FLCLB1 CUSTOM

18 Square feet

PRSG20241976

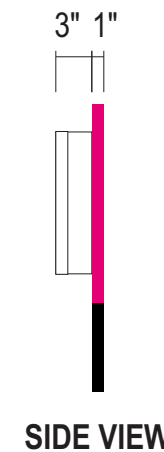
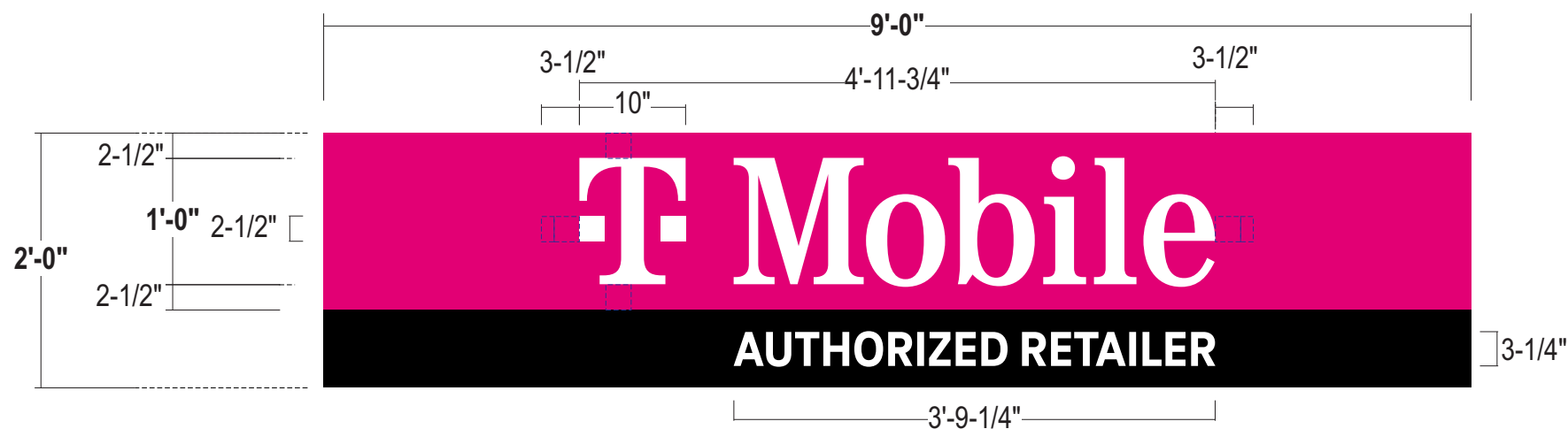

SIDE VIEW

City of Puyallup Development & Permitting Services ISSUED PERMIT	
Building	Planning
Engineering	Public Works
Fire	Traffic

### INTERIOR LETTERSET:

1. UL labels must be positioned on top side of signage or as necessary to keep from line of sight.
2. No drain holes! No visible fasteners!

Any permanent seams will be filled & ground smooth for a seamless appearance & may not be shown

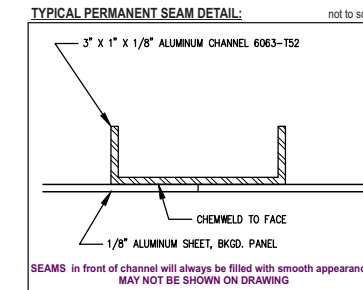

- FACES:** 3/16" thick #2447 White autoglas or equal
- TRIMCAP:** 1" White Jewellite trimcap
- RETURNS:** 3" deep - .040" alum.; pre-finished White
- BACKS:** .063" Alum. - pre-finished white
- ILLUMINATION:** Principal ( $\geq 20^\circ$ ) SF Mini 6500K; (<math>20^\circ</math>) Qwik Mod 3 6500K White LEDs;  
**REMOTE POWER SUPPLIES**
- BACKER :** 1" deep fab'd aluminum backer cabinet w/ internal angle stringers; .063" alum. skin; painted TMO Magenta w/ White base coat specified & Black (*per color palette*) returns painted to match face

SEAMS ARE TYPICALLY REQUIRED IN ALL PANELS OVER 10 FT LENGTHS; ALL PERMANENT SEAMS TO BE FILLED & GROUND SMOOTH FOR SEAMLESS APPEARANCE DRAWING MAY NOT SHOW PERMANENT SEAM PLACEMENT. If no seams are shown on drawing - sign to be shipped in one piece.

- TAGLINE :** Surface applied White die cut vinyl graphics to match color shown
- WALL MATL.:** Signband wall material is ALUMINUM BACKER PANEL
- INSTALL:** Backer thru bolted flush using all thread into blocking as required 12" standard length of threaded rod will be supplied unless otherwise noted 3/8" threaded rod into blocking or Stratus approved equivalent
- QUANTITY:** (1) ONE SET REQUIRED FOR FRONT ELEVATION

### COLOR PALETTE

- Matthews Magenta MP86055 R155445 N Semi-glo V1.0 over MP55898 White Basecoat
- 3M 7725-10 Opaque White
- #2447 White Autoglas or Equal
- Black Satin Finish

All paint finishes to be Satin unless otherwise specified

### SIMULATED ILLUMINATION VIEW



THIS SIGN IS INTENDED TO BE INSTALLED IN ACCORDANCE WITH THE REQUIREMENTS OF ARTICLE 600 OF THE NATIONAL ELECTRICAL CODE AND/OR OTHER APPLICABLE LOCAL CODES. THIS INCLUDES PROPER GROUNDING AND BONDING OF THE SIGN.

THE LOCATION OF THE DISCONNECT SWITCH AFTER INSTALLATION SHALL COMPLY WITH ARTICLE 600.6(A) (1) OF THE NATIONAL ELECTRIC CODE.

### LED CHANNEL on 1" BACKER - FLUSH MOUNTED

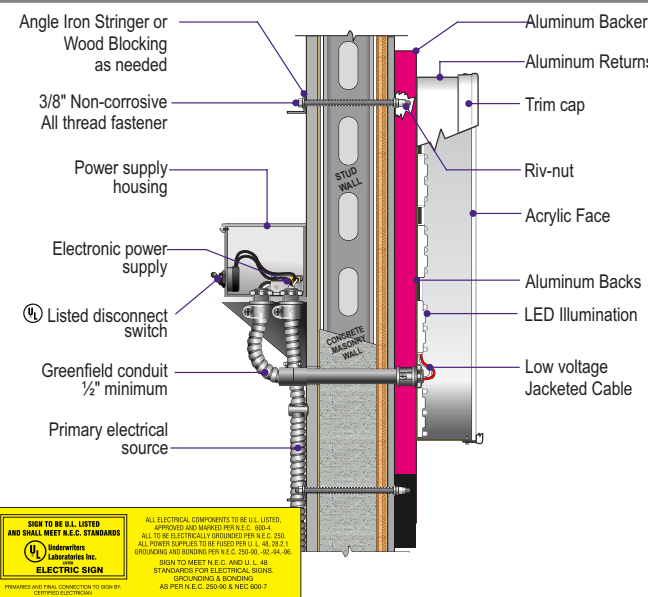

HOW TO BE U.L. LISTED AND SMALL MEET N.E.C. STANDARDS  
ALL ELECTRICAL COMPONENTS TO BE U.L. LISTED APPROVED AND MARKED FOR U.S.A. USE  
ALL ELECTRICAL WIRING TO BE U.L. LISTED  
ALL POWER SUPPLIES TO BE U.S.A. LISTED  
WIRING AND BONDING TO BE U.S.A. LISTED  
SIGN TO MEET N.E.C. AND U.L. LISTED STANDARDS FOR ELECTRICAL WIRING, GROUNDING & BONDING  
ALL PER N.E.C. 2017 & NEC 408.7

# Stratus™

stratusunlimited.com

8959 Tyler Boulevard  
Mentor, Ohio 44060

888.503.1569

CLIENT: **T Mobile**  
AUTHORIZED RETAILER

ADDRESS: SOUTH HILL MALL  
3500 S MERIDIAN AVE  
PUYALLUP, WA 98373

PAGE NO.:

3

ORDER NUMBER:  
1226969

SITE NUMBER:  
119929

ELECTRONIC FILE NAME:  
G:\ACCOUNTS\T\MOBILE\TMOBILE AUTHORIZED RETAILER\2024\WAWIRELESS VISION\  
525\_South Hill Mall\_Puyallup\_WA

PROJECT NUMBER:  
14416

PROJECT MANAGER:  
NIKKI VODICKA

Rev #	Req #	Date/Artist	Description
Original	501221	11/06/24 Z-KA	

Rev #	Req #	Date/Artist	Description

Rev #	Req #	Date/Artist	Description

EXISTING SIGN SF:	18
PROPOSED SIGN SF:	18

EXISTING CONDITION:



EXISTING 2'-0" X 9'-0" SIGN TO BE REMOVED & REPLACED WITH NEW SIGN;  
WALL TO BE PATCH & PAINT AS REQUIRED

City of Puyallup  
Development & Permitting Services  
ISSUED PERMIT

Building	Planning
Engineering	Public Works
Fire	Traffic



**Stratus**™  
stratusunlimited.com  
8959 Tyler Boulevard  
Mentor, Ohio 44060  
888.503.1569

CLIENT: **T-Mobile**  
AUTHORIZED RETAILER

ADDRESS:  
SOUTH HILL MALL  
3500 S MERIDIAN AVE  
PUYALLUP, WA 98373

PAGE NO.:  
**4**

ORDER NUMBER:  
1226969

SITE NUMBER:  
119929

ELECTRONIC FILE NAME:  
G:\ACCOUNTS\T\MOBILE\TMOBILE AUTHORIZED RETAILER\2024\WAWIRELESS VISION\525\_South Hill Mall\_Puyallup\_WA

PROJECT NUMBER:  
14416

PROJECT MANAGER:  
NIKKI VODICKA

Rev #	Req #	Date/Artist	Description	Rev #	Req #	Date/Artist	Description
Original	501221	11/06/24 Z-KA					

PRINTS ARE THE EXCLUSIVE PROPERTY OF STRATUS. THIS MATERIAL SHALL NOT BE USED, DUPLICATED, OR OTHERWISE REPRODUCED WITHOUT THE PRIOR WRITTEN CONSENT OF STRATUS.

Scale: NTS

City of Puyallup Development & Permitting Services ISSUED PERMIT			
Building	Planning	Engineering	Public Works
Fire	Traffic		



**Stratus**™

stratusunlimited.com

8959 Tyler Boulevard  
Mentor, Ohio 44060

888.503.1569

CLIENT: **T-Mobile**  
AUTHORIZED RETAILER

ADDRESS:  
SOUTH HILL MALL  
3500 S MERIDIAN AVE  
PUYALLUP, WA 98373

PAGE NO.:  
**5**

ORDER NUMBER:  
1226969

SITE NUMBER:  
119929

ELECTRONIC FILE NAME:  
G:\ACCOUNTS\T\MOBILE\TMOBILE AUTHORIZED RETAILER\2024\WAWIRELESS VISION\525\_South Hill Mall\_Puyallup\_WA

PROJECT NUMBER:  
14416

PROJECT MANAGER:  
NIKKI VODICKA

Rev #	Req #	Date/Artist	Description	Rev #	Req #	Date/Artist	Description
Original	501221	11/06/24 Z-KA					