



PRFUP20242000

City of Puyallup Development & Permitting Services ISSUED PERMIT	
Building	Planning
Engineering	Public Works
Fire	Traffic

**MasTec**

**1106 39TH AVE SE**  
1106 39TH AVE SE, PUYALLUP WA 98374  
JB0002053977  
PROPOSED AERIAL COAX INSTALLATION



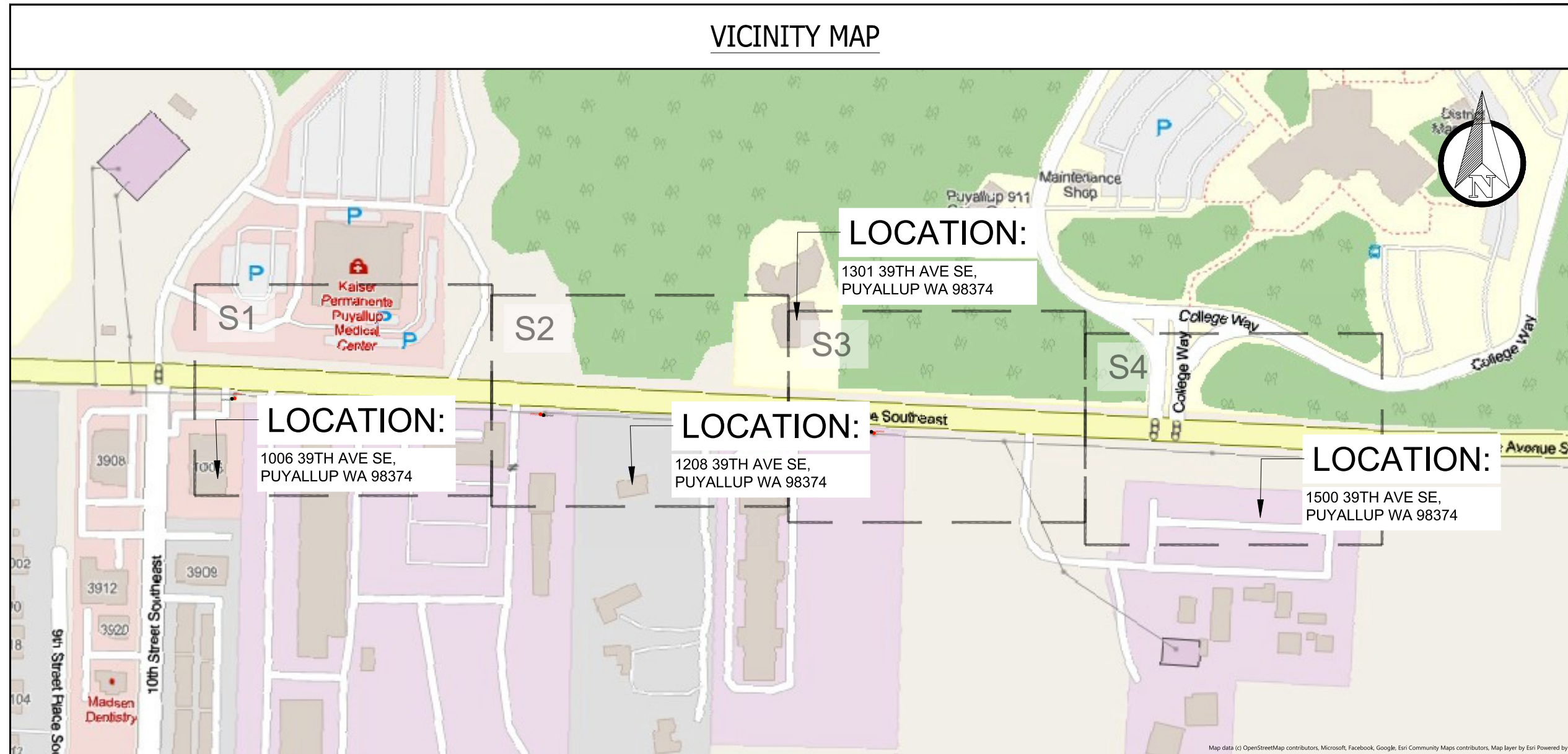

**SITE NAME:**  
1106 39TH AVE SE

**LOCATION ADDRESS:**  
1106 39TH AVE SE  
PUYALLUP WA 98374

**COMCAST JOB NUMBER:**  
JB0002053977

**VICINITY MAP**

City of Puyallup  
Development & Permitting Services  
**ISSUED PERMIT**

Building	Planning
Engineering	Public Works
Fire	Traffic

STAMP

**DRAWN BY:** CC

**DATE:** 12/18/2024

**REVISIONS**

DATE	DESCRIPTION	INITIAL

EXCEPT AS MAY BE OTHERWISE PROVIDED BY CONTRACT, THESE DRAWINGS AND SPECIFICATIONS SHALL REMAIN THE PROPERTY OF SEFNCO COMMUNICATION, INC. BOTH BEING ISSUED IN STRICT CONFIDENCE AND SHALL NOT BE REPRODUCED, COPIED, OR USED FOR ANY PURPOSE WITHOUT SPECIFIC WRITTEN PERMISSION.

SCALE	N/A
SHEET	2 OF 9

**CONTACTS**

**PERMITTING**  
ASHLEY KIEHN  
4610 TACOMA AVE  
SUMNER, WA 98390  
PHONE: (253) 999-2271  
EMAIL: ASKIEHN@SEFNCO.COM

**MASTEC OPE**  
DIANE NICAISE  
4610 TACOMA AVE  
SUMNER, WA 98390  
PHONE: 253-289-0920  
EMAIL: DINICAISE@SEFNCO.COM

**COMCAST**  
TIA DEBNAM  
1525 75TH ST SW, SUITE 200  
EVERETT, WA, 98203  
PHONE: (425) 977-3469  
EMAIL: TIA\_DEBNAM@CABLE.COMCAST.COM

PG#	SHEET INDEX	DESCRIPTION OF WORK	TOTAL
1	COVER SHEET	EXISTING POLES & POLE TRANSFER	
2	VICINITY MAP, CONTACTS & SHEET INDEX		
3	GENERAL NOTES		
4	LEGEND		
5-8	SITE-PLAN 1 - 4		
9	TYPICAL DETAILS		
		<b>TOTAL:</b>	





THE LOCATIONS OF UTILITIES SHOWN ON THESE DRAWING ARE ONLY APPROXIMATE. SEFNCO HEREBY DISCLAIMS ANY RESPONSIBILITY TO THIRD PARTIES FOR THE ACCURACY OF THIS INFORMATION. PERSONS WORKING IN THE AREA COVERED BY THIS DRAWING MUST CONTACT THE STATEWIDE CALL-BEFORE-YOU-DIG SYSTEM TO ASCERTAIN THE LOCATION OF UNDERGROUND UTILITIES PRIOR TO PERFORMING ANY EXCAVATION.

1. ALL MATERIALS, WORKMANSHIP, AND CONSTRUCTION OF UTILITY IMPROVEMENTS SHALL MEET OR EXCEED SITE WORK STANDARDS AND THE STANDARDS AND SPECIFICATIONS SET FORTH IN THE LOCAL JURISDICTION REGULATIONS AND APPLICABLE STATE AND FEDERAL REGULATIONS. WHERE THERE IS CONFLICT BETWEEN THESE PLANS AND THE SPECIFICATIONS, OR ANY APPLICABLE STANDARDS, THE HIGHER QUALITY STANDARD SHALL APPLY. ALL WORK WITHIN PUBLIC R.O.W. OR EASEMENTS MAY REQUIRE INSPECTED AND APPROVED BY THE LOCAL JURISDICTION INSPECTOR. INSPECTION SERVICES AND CONSTRUCTION CERTIFICATION TO BE PROVIDED BY DESIGNEE OF PROJECT SPONSOR/OWNER.
2. THE CONTRACTOR IS SPECIFICALLY CAUTIONED THAT THE LOCATION AND/OR ELEVATION OF EXISTING UTILITIES, AS SHOWN ON THESE PLANS, IS BASED ON RECORDS OF THE VARIOUS UTILITY COMPANIES AND, WHERE POSSIBLE, MEASUREMENTS TAKEN IN THE FIELD. THE INFORMATION IS NOT TO BE RELIED UPON AS BEING EXACT OR COMPLETE. THE CONTRACTOR MUST CALL THE LOCAL UTILITY LOCATION CENTER AT LEAST 48 HOURS BEFORE ANY EXCAVATION TO REQUEST EXACT FIELD LOCATIONS OF EXISTING UTILITIES. THE CONTRACTOR SHALL VERIFY PERTINENT LOCATIONS AND ELEVATIONS, ESPECIALLY AT THE CONNECTION POINTS AND AT POTENTIAL UTILITY CONFLICTS. IT SHALL BE THE RESPONSIBILITY OF THE CONTRACTOR TO RELOCATE ALL EXISTING UTILITIES THAT CONFLICT WITH THE PROPOSED IMPROVEMENTS SHOWN ON THESE PLANS.
3. THE CONTRACTOR SHALL BE RESPONSIBLE FOR OBTAINING ALL NECESSARY PERMITS FROM ALL APPLICABLE AGENCIES. THE CONTRACTOR SHALL NOTIFY THE LOCAL JURISDICTION INSPECTOR AT LEAST 48 HOURS PRIOR TO THE START OF ANY EARTH DISTURBING ACTIVITY OR CONSTRUCTION ON ANY AND ALL PUBLIC IMPROVEMENTS IF REQUIRED.
4. THE CONTRACTOR SHALL COORDINATE AND COOPERATE WITH THE LOCAL JURISDICTION AND ALL UTILITY COMPANIES WITH REGARD TO RELOCATIONS OR ADJUSTMENTS OF EXISTING UTILITIES DURING CONSTRUCTION, TO ASSURE THAT THE WORK IS ACCOMPLISHED IN A TIMELY FASHION, AND WITH A MINIMUM DISRUPTION OF SERVICE. THE CONTRACTOR SHALL BE RESPONSIBLE FOR CONTACTING ALL PARTIES AFFECTED BY ANY DISRUPTION OF ANY UTILITY SERVICE.
5. THE CONTRACTOR SHALL HAVE ONE (1) SIGNED COPY OF THE APPROVED PLANS, ONE (1) COPY OF THE APPROPRIATE STANDARDS AND SPECIFICATIONS, AND ONE (1) COPY OF ANY PERMITS AND EXTENSION AGREEMENTS NEEDED FOR THE JOB ON-SITE AT ALL TIMES.
6. THE CONTRACTOR SHALL BE RESPONSIBLE FOR ALL ASPECTS OF SAFETY INCLUDING, BUT NOT LIMITED TO: EXCAVATION, TRENCHING, SHORING, TRAFFIC CONTROL, AND SECURITY.
7. IF, DURING THE CONSTRUCTION PROCESS, CONDITIONS ARE ENCOUNTERED BY THE CONTRACTOR, HIS SUBCONTRACTORS, OR OTHER AFFECTED PARTIES WHICH COULD INDICATE A SITUATION THAT IS NOT IDENTIFIED IN THE PLANS OR SPECIFICATIONS, THE CONTRACTOR SHALL CONTACT THE ENGINEER IMMEDIATELY.
8. ALL REFERENCES TO ANY PUBLISHED STANDARDS SHALL REFER TO THE LATEST REVISION OF SAID STANDARD, UNLESS SPECIFICALLY STATED OTHERWISE.
9. FOR WORK AFFECTING PUBLIC ROADWAYS OR IF REQUIRED BY THE LOCAL JURISDICTION, THE CONTRACTOR SHALL SUBMIT A TRAFFIC CONTROL AND PHASING PLAN IN ACCORDANCE WITH M.U.T.C.D. FOR APPROVAL. PRIOR TO ANY CONSTRUCTION ACTIVITIES WITHIN OR AFFECTING THE RIGHT-OF-WAY, THE CONTRACTOR SHALL BE RESPONSIBLE FOR PROVIDING ANY AND ALL TRAFFIC CONTROL DEVICES AS MAY BE REQUIRED BY SAID PLANS. PRIOR TO INSTALLATION A PRECONSTRUCTION CONFERENCE SHALL BE HELD WITH LOCAL JURISDICTION.

10. THE CONTRACTOR IS RESPONSIBLE FOR PROVIDING ALL LABOR AND MATERIALS NECESSARY FOR THE COMPLETION OF THE INTENDED IMPROVEMENTS SHOWN ON THESE DRAWINGS OR DESIGNATED TO BE PROVIDED, INSTALLED, CONSTRUCTED, REMOVED OR RELOCATED UNLESS SPECIFICALLY NOTED OTHERWISE.
11. PER AGENCY STANDARDS THE CONTRACTOR SHALL BE RESPONSIBLE FOR KEEPING ROADWAYS FREE AND CLEAR OF ALL CONSTRUCTION DEBRIS AND DIRT TRACKED FROM THE SITE.
12. THE CONTRACTOR SHALL BE RESPONSIBLE FOR RECORDING RECORD INFORMATION ON A SET OF RECORD DRAWINGS KEPT AT THE CONSTRUCTION SITE AND AVAILABLE TO THE LOCAL JURISDICTION INSPECTOR AT ALL TIMES.
13. DIMENSIONS FOR LAYOUT AND CONSTRUCTION ARE NOT TO BE SCALED FROM ANY DRAWING. FOR ADDITIONAL INFORMATION CONTACT THE ENGINEER FOR CLARIFICATION AND NOTE ON THE RECORD DRAWINGS.
14. ALL EROSION AND SEDIMENT CONTROL (E.S.C.) MEASURES SHALL BE INSTALLED AT THE LIMITS OF CONSTRUCTION PRIOR TO GROUND DISTURBING ACTIVITY. ALL E.S.C. MEASURES SHALL BE MAINTAINED IN GOOD REPAIR BY THE CONTRACTOR UNTIL SUCH TIME AS THE ENTIRE DISTURBED AREAS ARE STABILIZED WITH HARD SURFACE OR LANDSCAPING.
15. ALL WORK WITHIN THE PUBLIC RIGHT-OF-WAY IS SUBJECT TO THE JURISDICTION OF THE LOCAL JURISDICTION ENGINEERING DEPARTMENT STANDARD DETAILS AND SPECIFICATIONS.
16. ALL CONSTRUCTION OPERATIONS, INCLUDING THE WARMING UP, REPAIR, ARRIVAL, DEPARTURE OR RUNNING OF TRUCKS, EARTH MOVING EQUIPMENT, CONSTRUCTION EQUIPMENT AND ANY OTHER ASSOCIATED EQUIPMENT SHALL GENERALLY BE LIMITED TO THE TIME PERIOD APPROVED BY THE LOCAL JURISDICTION.
17. CALL THE "CALL BEFORE YOU DIG" NUMBER 48HRS IN ADVANCE AT 1-800-424-5555 PRIOR TO DIGGING.

THE LOCATIONS OF UTILITIES SHOWN ON THESE DRAWING ARE ONLY APPROXIMATE. SEFNCO HEREBY DISCLAIMS ANY RESPONSIBILITY TO THIRD PARTIES FOR THE ACCURACY OF THIS INFORMATION. PERSONS WORKING IN THE AREA COVERED BY THIS DRAWING MUST CONTACT THE STATEWIDE CALL-BEFORE-YOU-DIG SYSTEM TO ASCERTAIN THE LOCATION OF UNDERGROUND UTILITIES PRIOR TO PERFORMING ANY EXCAVATION.

1. ALL MATERIALS, WORKMANSHIP, AND CONSTRUCTION OF UTILITY IMPROVEMENTS SHALL MEET OR EXCEED SITE WORK STANDARDS AND THE STANDARDS AND SPECIFICATIONS SET FORTH IN THE LOCAL JURISDICTION REGULATIONS AND APPLICABLE STATE AND FEDERAL REGULATIONS. WHERE THERE IS CONFLICT BETWEEN THESE PLANS AND THE SPECIFICATIONS, OR ANY APPLICABLE STANDARDS, THE HIGHER QUALITY STANDARD SHALL APPLY. ALL WORK WITHIN PUBLIC R.O.W. OR EASEMENTS MAY REQUIRE INSPECTED AND APPROVED BY THE LOCAL JURISDICTION INSPECTOR. INSPECTION SERVICES AND CONSTRUCTION CERTIFICATION TO BE PROVIDED BY DESIGNEE OF PROJECT SPONSOR/OWNER.
2. THE CONTRACTOR IS SPECIFICALLY CAUTIONED THAT THE LOCATION AND/OR ELEVATION OF EXISTING UTILITIES, AS SHOWN ON THESE PLANS, IS BASED ON RECORDS OF THE VARIOUS UTILITY COMPANIES AND, WHERE POSSIBLE, MEASUREMENTS TAKEN IN THE FIELD. THE INFORMATION IS NOT TO BE RELIED UPON AS BEING EXACT OR COMPLETE. THE CONTRACTOR MUST CALL THE LOCAL UTILITY LOCATION CENTER AT LEAST 48 HOURS BEFORE ANY EXCAVATION TO REQUEST EXACT FIELD LOCATIONS OF EXISTING UTILITIES. THE CONTRACTOR SHALL VERIFY PERTINENT LOCATIONS AND ELEVATIONS, ESPECIALLY AT THE CONNECTION POINTS AND AT POTENTIAL UTILITY CONFLICTS. IT SHALL BE THE RESPONSIBILITY OF THE CONTRACTOR TO RELOCATE ALL EXISTING UTILITIES THAT CONFLICT WITH THE PROPOSED IMPROVEMENTS SHOWN ON THESE PLANS.
3. THE CONTRACTOR SHALL BE RESPONSIBLE FOR OBTAINING ALL NECESSARY PERMITS FROM ALL APPLICABLE AGENCIES. THE CONTRACTOR SHALL NOTIFY THE LOCAL JURISDICTION INSPECTOR AT LEAST 48 HOURS PRIOR TO THE START OF ANY EARTH DISTURBING ACTIVITY OR CONSTRUCTION ON ANY AND ALL PUBLIC IMPROVEMENTS IF REQUIRED.
4. THE CONTRACTOR SHALL COORDINATE AND COOPERATE WITH THE LOCAL JURISDICTION AND ALL UTILITY COMPANIES WITH REGARD TO RELOCATIONS OR ADJUSTMENTS OF EXISTING UTILITIES DURING CONSTRUCTION, TO ASSURE THAT THE WORK IS ACCOMPLISHED IN A TIMELY FASHION, AND WITH A MINIMUM DISRUPTION OF SERVICE. THE CONTRACTOR SHALL BE RESPONSIBLE FOR CONTACTING ALL PARTIES AFFECTED BY ANY DISRUPTION OF ANY UTILITY SERVICE.
5. THE CONTRACTOR SHALL HAVE ONE (1) SIGNED COPY OF THE APPROVED PLANS, ONE (1) COPY OF THE APPROPRIATE STANDARDS AND SPECIFICATIONS, AND ONE (1) COPY OF ANY PERMITS AND EXTENSION AGREEMENTS NEEDED FOR THE JOB ON-SITE AT ALL TIMES.
6. THE CONTRACTOR SHALL BE RESPONSIBLE FOR ALL ASPECTS OF SAFETY INCLUDING, BUT NOT LIMITED TO: EXCAVATION, TRENCHING, SHORING, TRAFFIC CONTROL, AND SECURITY.
7. IF, DURING THE CONSTRUCTION PROCESS, CONDITIONS ARE ENCOUNTERED BY THE CONTRACTOR, HIS SUBCONTRACTORS, OR OTHER AFFECTED PARTIES WHICH COULD INDICATE A SITUATION THAT IS NOT IDENTIFIED IN THE PLANS OR SPECIFICATIONS, THE CONTRACTOR SHALL CONTACT THE ENGINEER IMMEDIATELY.
8. ALL REFERENCES TO ANY PUBLISHED STANDARDS SHALL REFER TO THE LATEST REVISION OF SAID STANDARD, UNLESS SPECIFICALLY STATED OTHERWISE.
9. FOR WORK AFFECTING PUBLIC ROADWAYS OR IF REQUIRED BY THE LOCAL JURISDICTION, THE CONTRACTOR SHALL SUBMIT A TRAFFIC CONTROL AND PHASING PLAN IN ACCORDANCE WITH M.U.T.C.D. FOR APPROVAL. PRIOR TO ANY CONSTRUCTION ACTIVITIES WITHIN OR AFFECTING THE RIGHT-OF-WAY, THE CONTRACTOR SHALL BE RESPONSIBLE FOR PROVIDING ANY AND ALL TRAFFIC CONTROL DEVICES AS MAY BE REQUIRED BY SAID PLANS. PRIOR TO INSTALLATION A PRECONSTRUCTION CONFERENCE SHALL BE HELD WITH LOCAL JURISDICTION.
10. THE CONTRACTOR IS RESPONSIBLE FOR PROVIDING ALL LABOR AND MATERIALS NECESSARY FOR THE COMPLETION OF THE INTENDED IMPROVEMENTS SHOWN ON THESE DRAWINGS OR DESIGNATED TO BE PROVIDED, INSTALLED, CONSTRUCTED, REMOVED OR RELOCATED UNLESS SPECIFICALLY NOTED OTHERWISE.
11. PER AGENCY STANDARDS THE CONTRACTOR SHALL BE RESPONSIBLE FOR KEEPING ROADWAYS FREE AND CLEAR OF ALL CONSTRUCTION DEBRIS AND DIRT TRACKED FROM THE SITE.
12. THE CONTRACTOR SHALL BE RESPONSIBLE FOR RECORDING RECORD INFORMATION ON A SET OF RECORD DRAWINGS KEPT AT THE CONSTRUCTION SITE AND AVAILABLE TO THE LOCAL JURISDICTION INSPECTOR AT ALL TIMES.
13. DIMENSIONS FOR LAYOUT AND CONSTRUCTION ARE NOT TO BE SCALED FROM ANY DRAWING. FOR ADDITIONAL INFORMATION CONTACT THE ENGINEER FOR CLARIFICATION AND NOTE ON THE RECORD DRAWINGS.
14. ALL EROSION AND SEDIMENT CONTROL (E.S.C.) MEASURES SHALL BE INSTALLED AT THE LIMITS OF CONSTRUCTION PRIOR TO GROUND DISTURBING ACTIVITY. ALL E.S.C. MEASURES SHALL BE MAINTAINED IN GOOD REPAIR BY THE CONTRACTOR UNTIL SUCH TIME AS THE ENTIRE DISTURBED AREAS ARE STABILIZED WITH HARD SURFACE OR LANDSCAPING.
15. ALL WORK WITHIN THE PUBLIC RIGHT-OF-WAY IS SUBJECT TO THE JURISDICTION OF THE LOCAL JURISDICTION ENGINEERING DEPARTMENT STANDARD DETAILS AND SPECIFICATIONS.
16. ALL CONSTRUCTION OPERATIONS, INCLUDING THE WARMING UP, REPAIR, ARRIVAL, DEPARTURE OR RUNNING OF TRUCKS, EARTH MOVING EQUIPMENT, CONSTRUCTION EQUIPMENT AND ANY OTHER ASSOCIATED EQUIPMENT SHALL GENERALLY BE LIMITED TO THE TIME PERIOD APPROVED BY THE LOCAL JURISDICTION.
17. CALL THE "CALL BEFORE YOU DIG" NUMBER 48HRS IN ADVANCE AT 1-800-424-5555 PRIOR TO DIGGING.

**PUYALLUP**

1. ALL WORK IN CITY RIGHT-OF-WAY REQUIRES A PERMIT FROM THE CITY OF PUYALLUP. PRIOR TO ANY WORK COMMENCING, THE GENERAL CONTRACTOR SHALL ARRANGE FOR A PRECONSTRUCTION MEETING AT THE DEVELOPMENT SERVICES CENTER TO BE ATTENDED BY ALL CONTRACTORS THAT WILL PERFORM WORK SHOWN ON THE APPROVED ENGINEERING PLANS, REPRESENTATIVES FROM ALL APPLICABLE UTILITY COMPANIES, THE PROJECT OWNER AND APPROPRIATE CITY STAFF. CONTACT ENGINEERING SERVICES AT (253)414-6269 TO SCHEDULE THE MEETING. THE CONTRACTOR IS RESPONSIBLE TO HAVE THEIR OWN SET OF APPROVED PLANS AT THE MEETING.

2. AFTER COMPLETION OF ALL ITEMS SHOWN ON THESE PLANS AND BEFORE ACCEPTANCE OF THE PROJECT THE CONTRACTOR SHALL OBTAIN A "PUNCH LIST" PREPARED BY THE CITY'S INSPECTOR DETAILING REMAINING ITEMS OF WORK TO BE COMPLETED. ALL ITEMS OF WORK SHOWN ON THESE PLANS SHALL BE COMPLETED TO THE SATISFACTION OF THE CITY PRIOR TO ACCEPTANCE OF THE WATER SYSTEM AND PROVISION OF SANITARY SEWER SERVICE.
3. ALL MATERIALS AND WORKMANSHIP SHALL CONFORM TO THE STANDARD SPECIFICATIONS, FOR ROAD, BRIDGE, AND MUNICIPAL CONSTRUCTION (HEREINAFTER REFERRED TO AS THE "STANDARD SPECIFICATION"), WASHINGTON STATE DEPARTMENT OF TRANSPORTATION AND AMERICAN PUBLIC WORKS ASSOCIATION, WASHINGTON STATE CHAPTER, LATEST EDITION, UNLESS SUPERSEDED OR AMENDED BY THE CITY OF PUYALLUP CITY STANDARDS FOR PUBLIC WORKS ENGINEERING AND CONSTRUCTION (HEREINAFTER REFERRED TO AS THE "CITY STANDARDS").
4. A COPY OF THESE APPROVED PLANS AND APPLICABLE CITY DEVELOPER SPECIFICATIONS AND DETAILS SHALL BE ON SITE DURING CONSTRUCTION.
5. ANY REVISIONS MADE TO THESE PLANS MUST BE REVIEWED AND APPROVED BY THE DEVELOPER'S ENGINEER AND THE CITY PRIOR TO ANY IMPLEMENTATION IN THE FIELD. THE CITY SHALL NOT BE RESPONSIBLE FOR ANY ERRORS AND/OR OMISSIONS ON THESE PLANS.
6. THE CONTRACTOR SHALL HAVE ALL UTILITIES VERIFIED ON THE GROUND PRIOR TO ANY CONSTRUCTION. CALL (811) AT LEAST TWO WORKING DAYS IN ADVANCE. THE OWNER AND HIS/HER ENGINEER SHALL BE CONTACTED IMMEDIATELY IF A CONFLICT EXISTS.
7. ANY STRUCTURE AND/OR OBSTRUCTION THAT REQUIRES REMOVAL OR RELOCATION RELATING TO THIS PROJECT SHALL BE DONE SO THE DEVELOPER EXPENSES.
8. ALL PLAN SETS SHALL REFERENCE THE CITY OF PUYALLUP STANDARD DETAILS APPLICABLE FOR THE PROJECT. THE DETAILS SHALL BE LOCATED ON SEPARATE PLAN SHEETS. WHERE A PARTICULAR ITEM IS CALLED OUT ON THE PLANS, A NOTE SHALL BE INCLUDED ON THE DRAWING IDENTIFYING THE APPLICABLE CITY STANDARD DETAIL REFERENCE TO THE PLAN SHEET THE DETAIL IS LOCATED ON AND THE CITY STANDARD NUMBER (I.E. FOR A FIRE HYDRANT LOCATED ON THE PLANS, THE NOTE SHOULD READ "SEE CITY STANDARD NO. 03.05.01 ON SHEET 3 OF 3"). ALL OTHER REQUIRED DETAILS NOT STANDARDIZED BY THE CITY OF PUYALLUP SHALL BE
9. LOCATIONS OF EXISTING UTILITIES ARE APPROXIMATE. IT SHALL BE THE CONTRACTOR'S RESPONSIBILITY TO DETERMINE THE TRUE ELEVATIONS AND LOCATIONS OF HIDDEN UTILITIES. ALL VISIBLE ITEMS SHALL BE THE ENGINEERS RESPONSIBILITY.
11. THE CONTRACTOR SHALL INSTALL, REPLACE, OR RELOCATE ALL SIGNS, SHOWN ON THE PLANS OR AS AFFECTED BY CONSTRUCTION, PER CITY STANDARDS.
12. POWER, STREET LIGHT, CABLE, AND TELEPHONE LINES SHALL BE IN A TRENCH LOCATED WITHIN A 10-FOOT UTILITY EASEMENT ADJACENT TO PUBLIC RIGHT-OF-WAY. CROSSINGS SHALL HAVE A MINIMUM HORIZONTAL SEPARATION FROM THEIR UTILITIES (SEWER, WATER, AND STORM) OF 5 FEET.
13. ALL CONSTRUCTION SURVEYING FOR EXTENSIONS OF FACILITIES SHALL BE DONE UNDER THE DIRECTION OF A WASHINGTON STATE LICENSED LAND SURVEYOR A WASHINGTON STATE LICENSED PROFESSIONAL CIVIL ENGINEER.
14. DURING CONSTRUCTION, ALL PUBLIC STREETS ADJACENT TO THIS PROJECT SHALL BE KEPT CLEAN OF ALL MATERIAL DEPOSITS RESULTING FROM ON-SITE CONSTRUCTION, AND EXISTING STRUCTURES SHALL BE PROTECTED AS DIRECTED BY THE CITY.
15. CERTIFIED RECORD DRAWINGS ARE REQUIRED PRIOR TO PROJECT ACCEPTANCE.
16. A NPDES STORMWATER GENERAL PERMIT MAY BE REQUIRED BY THE DEPARTMENT OF ECOLOGY FOR THIS PROJECT. FOR INFORMATION CONTACT THE DEPARTMENT OF ECOLOGY, SOUTHWEST REGION OFFICE AT (360) 407-8300.
17. ANY DISTURBANCE OR DAMAGE TO CRITICAL AREAS AND ASSOCIATED BUFFERS, OR SIGNIFICANT TREES DESIGNATED FOR PRESERVATION AND PROTECTION SHALL BE MITIGATED IN ACCORDANCE WITH A MITIGATION PLAN REVIEWED AND APPROVED BY THE CITY'S PLANNING DIVISION. PREPARATION AND IMPLEMENTATION OF THE MITIGATION PLAN SHALL BE AT THE DEVELOPER'S EXPENSE.

**SITE NAME:** 1106 39TH AVE SE  
**LOCATION ADDRESS:** 1106 39TH AVE SE  
 PUYALLUP WA 98374  
**COMCAST JOB NUMBER:** JB0002053977

**GENERAL NOTES**

**City of Puyallup Development & Permitting Services ISSUED PERMIT**

Building	Planning
Engineering	Public Works
Fire	Traffic

STAMP

**DRAWN BY:** CC

**DATE:** 12/18/2024

**REVISIONS**

DATE	DESCRIPTION	INITIAL

EXCEPT AS MAY BE OTHERWISE PROVIDED BY CONTRACT, THESE DRAWINGS AND SPECIFICATIONS SHALL REMAIN THE PROPERTY OF SEFNCO COMMUNICATION, INC. BOTH BEING ISSUED IN STRICT CONFIDENCE AND SHALL NOT BE REPRODUCED, COPIED, OR USED FOR ANY PURPOSE WITHOUT SPECIFIC WRITTEN PERMISSION.

**SCALE** N/A  
N/A

**SHEET** 3 OF 9

APPROVED	
BY _____	CITY OF PUYALLUP ENGINEERING SERVICES
DATE _____	
<p><b>NOTE:</b> THIS APPROVAL IS VOID AFTER 1 YEAR FROM APPROVAL DATE. THE CITY WILL NOT BE RESPONSIBLE FOR ERRORS AND/OR OMISSIONS ON THESE PLANS. FIELD CONDITIONS MAY DICTATE CHANGES TO THESE PLANS AS DETERMINED BY THE ENGINEERING SERVICES MANAGER</p>	



# LEGEND

PRFUP20242000



ROW WORK LINETYPE	
PROPOSED OVERLASH	
PROPOSED AERIAL STRAND	
DIRECT BORE	
TRENCH	
HYDRO-VAC TRENCH	
PROOF/PULL	
(P) FIBER & COUNT	
(P) .625 COAX	
(P) .875 COAX	
(E) FIBER & COUNT	
(E) .625 COAX	
(E) .875 COAX	
WRECKOUT	

BASE LAYERS	
DITCH LINE	
EDGE OF PAVEMENT	
FACE OF CURB	
FENCE	
GUARDRAIL	
LIP OF GUTTER	
PROPERTY LINE	
PARCEL LINE	
RIGHT OF WAY	
CENTER LINE	
BUILDING OUTLINE	
FOG LINE	
SIDEWALK	

EXISTING UTILITIES	
TELECOMMUNICATION	
POWER	
GAS LINE	
RECYCLED WATER	
SANITARY SEWER	
STORM DRAIN	
WATER	

ROAD HATCH CLASSIFICATION	
PRINCIPAL ARTERIAL	
MINOR ARTERIAL	
COLLECTOR ARTERIAL	
INTERSTATE FREEWAY	
ACCESS STREET	
BUILDING	

COMCAST UNDERGROUND SYMBOLS		
EXISTING	PROPOSED	WRECKOUT
MANHOLE		
VAULT		
PEDESTAL		
SPLICE CASE		
TAP		
AMPLIFIER		
MINIBRIDGER		
NODE		
BORE PIT / EXCAVATION		
POTHOLE		
STORAGE LOOP		

EXISTING UTILITY SYMBOLS	
STREET LIGHT POLE	
STREET LIGHT HANDHOLE	
TRAFFIC SIGNAL HANDHOLE	
TRAFFIC SIGNAL VAULT	
TRAFFIC SIGNAL MANHOLE	
TRAFFIC CABINET	
TRAFFIC SIGNAL PEDESTAL	
CATV MANHOLE	
CATV HANDHOLE	
CATV PEDESTAL	
TELECOM PEDESTAL	
TELECOM MANHOLE	
TELECOM HANDHOLE	
TELECOM CABINET	
WATER WELL	
WATER SAMPLING STATION	
WATER AIR CONTROL VALVE	
WATER PUMP	
TEST VALVE	
FIRE HYDRANT	
WATER VALVE	
WATER METER	
WATER RESERVOIR	
WATER MANHOLE	
WATER VAULT	
WATER UNKNOWN	
PEDESTAL UNK UTILITY	

COMCAST AERIAL SYMBOLS		
EXISTING	PROPOSED	WRECKOUT
ANCHOR		
SIDEWALK ANCHOR & GUY		
POLE W/O RISER		
RISER		
ARM		
VERTICAL GROUND		
SLACK SPAN		
OVERHEAD GUY		
TANGENT ATTACHMENT		
DEAD-END		
DOUBLE DEAD-END		

TRAFFIC CONTROL SYMBOLS	
WARNING SIGN PLACEMENT (W/ PART #)	
REGULATORY SIGN (W/ PART #)	
SPEED LIMIT CALLOUT	
SIGN PLACEMENT / DIRECTION	
TRAFFIC BARREL	
TRAFFIC CONE	
PATROL CAR	
WORK VEHICLE	
UNIFORMED POLICE OFFICER	
FLAGGER STATION	
FLAGGER STATION	
SPOTTER STATION	
LIT INTERSECTION	
UNLIT INTERSECTION	

ARROWBOARD PLACEMENT (SEE BELOW)			
FLASHING ARROW			
SEQUENTIAL ARROW			
SEQUENTIAL CHEVRON			
FLASHING DOUBLE ARROW (MERGE LEFT OR RIGHT)			
FLASHING CAUTION			
FLASHING DIAMOND CAUTION			

ARROWBOARD TYPE	MIN SIZE	MIN LEGIBILITY DISTANCE	MINIMUM # OF ELEMENTS
A	48" x 24"	1/2 MILE	12
B	60" x 30"	3/4 MILE	13
C	96" x 48"	1 MILE	15
D	NONE	1/2 MILE	12

NOTE(S):

- AN ARROWBOARD SHALL MEET THE MINIMUM SIZE, LEGIBILITY DISTANCE, NUMBER OF ELEMENTS AND OTHER SPECIFICATIONS SHOWN.
- LENGTH OF ARROW EQUALS 48", WIDTH OF ARROWHEAD EQUALS 24".
- TYPE A, B AND C ARROW BOARDS SHALL HAVE SOLID RECTANGULAR APPEARANCES. A TYPE D ARROW BOARD SHALL CONFORM TO THE SHAPE OF THE ARROW.

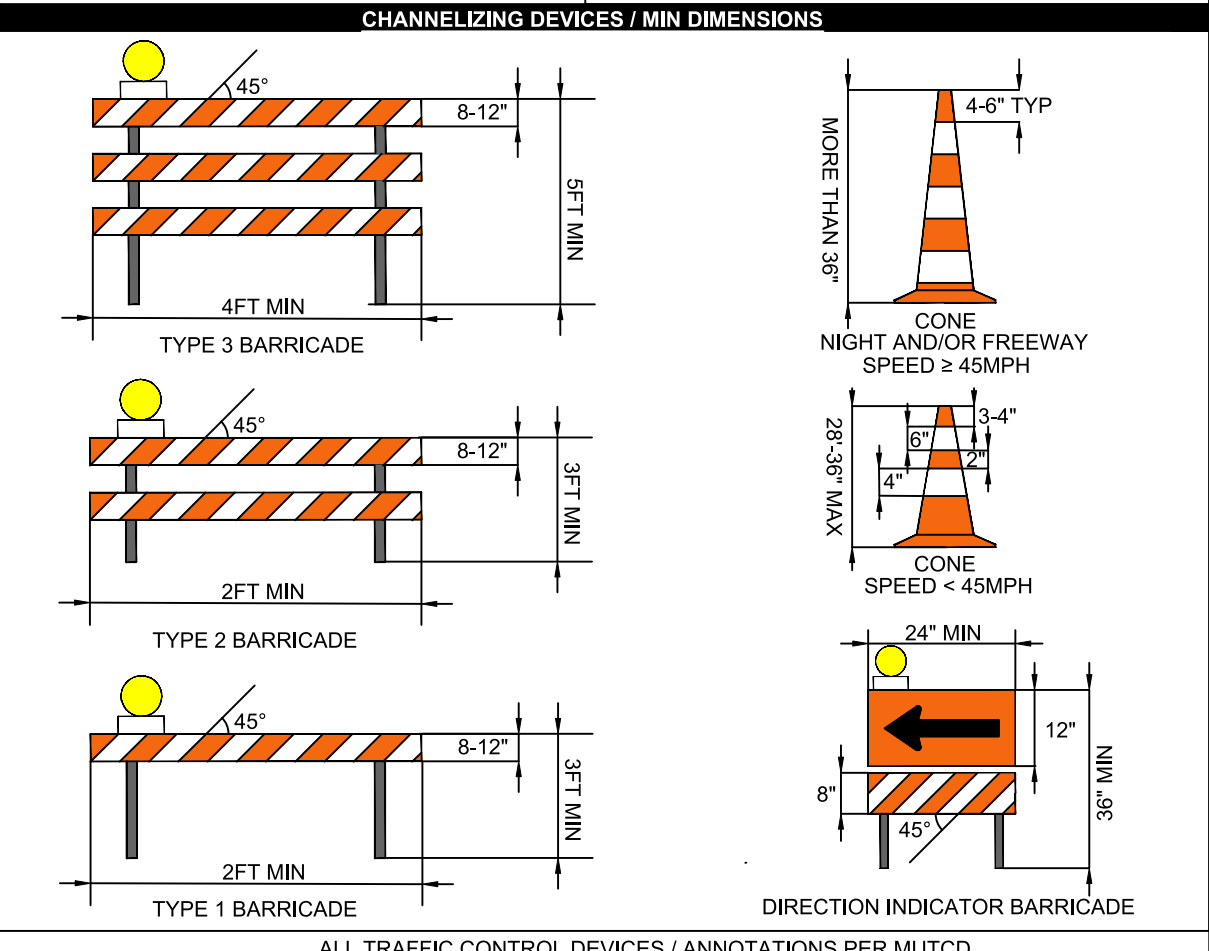

SITE NAME: 1106 39TH AVE SE  
 LOCATION ADDRESS: 1106 39TH AVE SE  
 PUYALLUP WA 98374  
 COMCAST JOB NUMBER: JB0002053977

# LEGEND

City of Puyallup Development & Permitting Services ISSUED PERMIT	
Building	Planning
Engineering	Public Works
Fire	Traffic

STAMP  
 DRAWN BY: CC  
 DATE: 12/18/2024

REVISIONS		
DATE	DESCRIPTION	INITIAL

EXCEPT AS MAY BE OTHERWISE PROVIDED BY CONTRACT, THESE DRAWINGS AND SPECIFICATIONS SHALL REMAIN THE PROPERTY OF SEFINO COMMUNICATION, INC. BOTH BEING ISSUED IN STRICT CONFIDENCE AND SHALL NOT BE REPRODUCED, COPIED, OR USED FOR ANY PURPOSE WITHOUT SPECIFIC WRITTEN PERMISSION.

PRFUP20242000

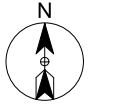

MATCH TO SITE PLAN

1007 39TH AVE SE  
PARCEL NO.  
0419034035

39TH AVE SE

(P)POLE

(E)POLE

EXISTING POLE  
#566930-155718

POLE TRANSFER

1006 39TH AVE SE  
PARCEL NO.  
4389000010

1100 TO 1200 39TH AVE SE  
PARCEL NO.  
0419101108

POLE TRANSFER

(P)POLE (E)POLE

EXISTING POLE  
#566930-155751

1106 39TH AVE SE  
PARCEL NO.  
0419105020

SITE NAME:  
1106 39TH AVE SE

LOCATION ADDRESS:  
1106 39TH AVE SE  
PUYALLUP WA 98374

COMCAST JOB NUMBER:  
JB0002053977

# SITE PLAN - 1

City of Puyallup  
Development & Permitting Services  
ISSUED PERMIT

Building	Planning
Engineering	Public Works
Fire	Traffic

STAMP  
DRAWN BY: CC  
DATE: 12/18/2024

REVISIONS		
DATE	DESCRIPTION	INITIAL

EXCEPT AS MAY BE OTHERWISE PROVIDED BY CONTRACT, THESE DRAWINGS AND SPECIFICATIONS SHALL REMAIN THE PROPERTY OF SEFNO COMMUNICATION, INC. BOTH BEING ISSUED IN STRICT CONFIDENCE AND SHALL NOT BE REPRODUCED, COPIED, OR USED FOR ANY PURPOSE WITHOUT SPECIFIC WRITTEN PERMISSION.

SCALE: 1"=40'  
0 20' 40'  
SHEET 5 OF 9

MATCH TO SITE PLAN - 1

PRFUP20242000

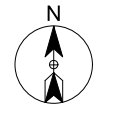

1019 TO 1021 39TH AVE SE  
PARCEL NO.  
0419034036

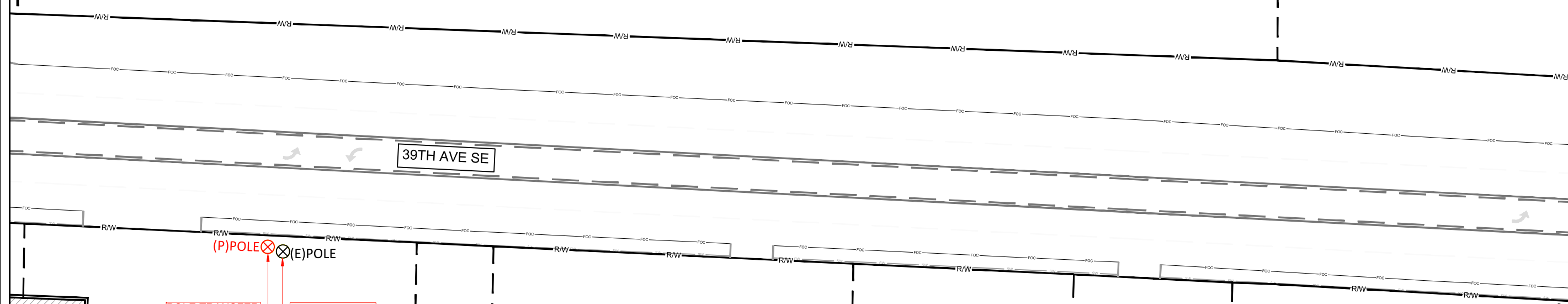

(P)POLE ⊗ (E)POLE  
POLE TRANSFER  
EXISTING POLE  
#566930-155779

1100 TO 1200 39TH AVE SE  
PARCEL NO.  
0419101108

1208 39TH AVE SE  
PARCEL NO.  
0419101072

1220 39TH AVE SE  
PARCEL NO.  
0419101044

MATCH TO SITE PLAN - 3

SITE NAME:  
1106 39TH AVE SE  
LOCATION ADDRESS:  
1106 39TH AVE SE  
PUYALLUP WA 98374  
COMCAST JOB NUMBER:  
JB0002053977

# SITE PLAN - 1

City of Puyallup  
Development & Permitting Services  
ISSUED PERMIT

Building	Planning
Engineering	Public Works
Fire	Traffic

STAMP  
DRAWN BY: CC  
DATE: 12/18/2024

REVISIONS

DATE	DESCRIPTION	INITIAL

EXCEPT AS MAY BE OTHERWISE PROVIDED BY CONTRACT, THESE DRAWINGS AND SPECIFICATIONS SHALL REMAIN THE PROPERTY OF SEFNCO COMMUNICATION, INC. BOTH BEING ISSUED IN STRICT CONFIDENCE AND SHALL NOT BE REPRODUCED, COPIED, OR USED FOR ANY PURPOSE WITHOUT SPECIFIC WRITTEN PERMISSION.

SCALE: 1"=40'  
SHEET 6 OF 9

PRFUP20242000

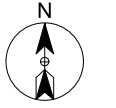

MATCH TO SITE PLAN

1301 39TH AVE SE  
PARCEL NO.  
0419034024

1601 39TH AVE SE  
PARCEL NO.  
0419034039

MATCH TO SITE PLAN - 2

1310 39TH AVE SE  
PARCEL NO.  
0419101056

(E)POLE (P)POLE  
EXISTING POLE #566920-155844 POLE TRANSFER

1500 39TH AVE SE  
PARCEL NO.  
0419101058

1500 39TH AVE SE  
PARCEL NO.  
0419101057

39TH AVE SE

SITE NAME:  
1106 39TH AVE SE  
LOCATION ADDRESS:  
1106 39TH AVE SE  
PUYALLUP WA 98374  
COMCAST JOB NUMBER:  
JB0002053977

# SITE PLAN - 1

City of Puyallup  
Development & Permitting Services  
ISSUED PERMIT

Building	Planning
Engineering	Public Works
Fire	Traffic

DRAWN BY: CC  
DATE: 12/18/2024

REVISIONS

DATE	DESCRIPTION	INITIAL

EXCEPT AS MAY BE OTHERWISE PROVIDED BY CONTRACT, THESE DRAWINGS AND SPECIFICATIONS SHALL REMAIN THE PROPERTY OF SEFNCO COMMUNICATION, INC. BOTH BEING ISSUED IN STRICT CONFIDENCE AND SHALL NOT BE REPRODUCED, COPIED, OR USED FOR ANY PURPOSE WITHOUT SPECIFIC WRITTEN PERMISSION.

SCALE: 1"=40'  
0 20' 40'  
SHEET 7 OF 9

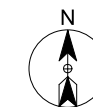

1601 39TH AVE SE  
PARCEL NO.  
0419034039

1500 39TH AVE SE  
PARCEL NO.  
0419101047

1500 39TH AVE SE  
PARCEL NO.  
0419101059

39TH AVE SE

SITE NAME:  
1106 39TH AVE SE  
LOCATION ADDRESS:  
1106 39TH AVE SE  
PUYALLUP WA 98374  
COMCAST JOB NUMBER:  
JB0002053977

SITE PLAN - 1

City of Puyallup  
Development & Permitting Services  
ISSUED PERMIT

Building	Planning
Engineering	Public Works
Fire	Traffic

STAMP  
DRAWN BY: CC  
DATE: 12/18/2024

REVISIONS

DATE	DESCRIPTION	INITIAL

EXCEPT AS MAY BE OTHERWISE PROVIDED BY CONTRACT, THESE DRAWINGS AND SPECIFICATIONS SHALL REMAIN THE PROPERTY OF SEFNCO COMMUNICATION, INC. BOTH BEING ISSUED IN STRICT CONFIDENCE AND SHALL NOT BE REPRODUCED, COPIED, OR USED FOR ANY PURPOSE WITHOUT SPECIFIC WRITTEN PERMISSION.

MATCH TO SITE PLAN - 3

(P)POLE  
(E)POLE

EXISTING POLE  
#566948-155994  
POLE TRANSFER

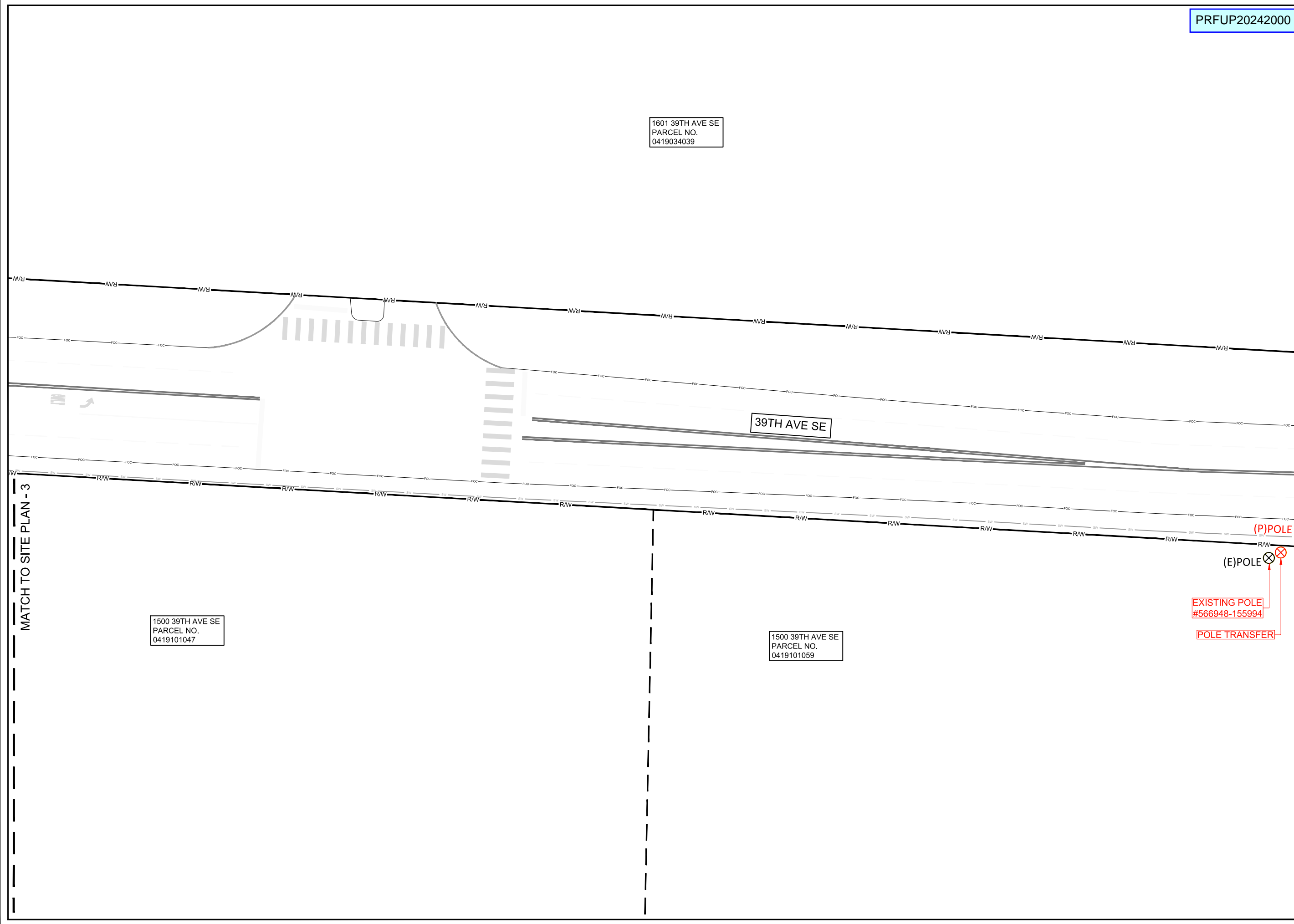



# AERIAL TYPICALS



**TYPICAL DETAIL - A**  
POLE ARRANGEMENT FOR AERIAL TO BURIED CABLE

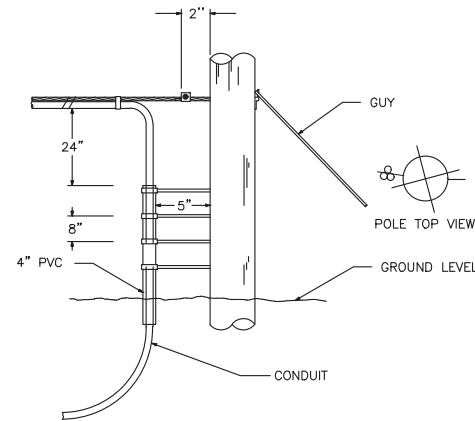

**TYPICAL DETAIL - B**  
POLE ARRANGEMENT FOR REPEATER OR HANDHOLE LOCATION

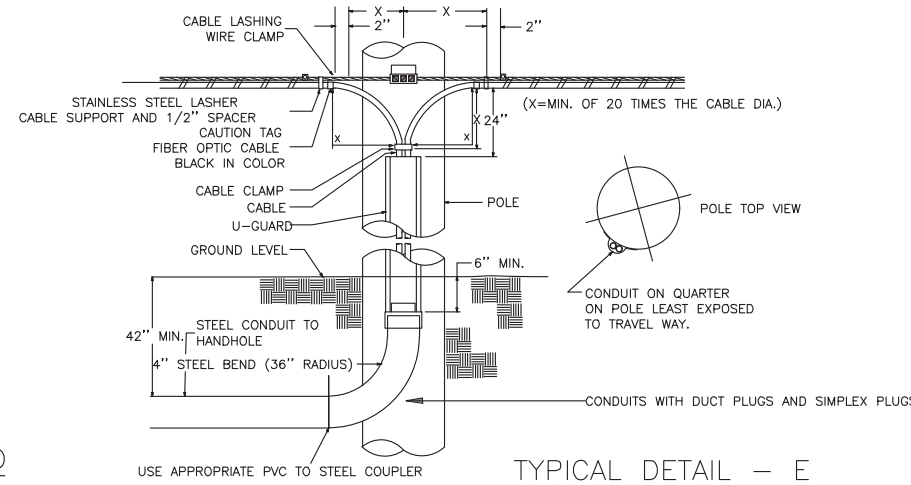

**TYPICAL DETAIL - C**  
TYPICAL CABLE & HARDWARE INSTALLATION (6.6M STRAND \ 10M STRAND)

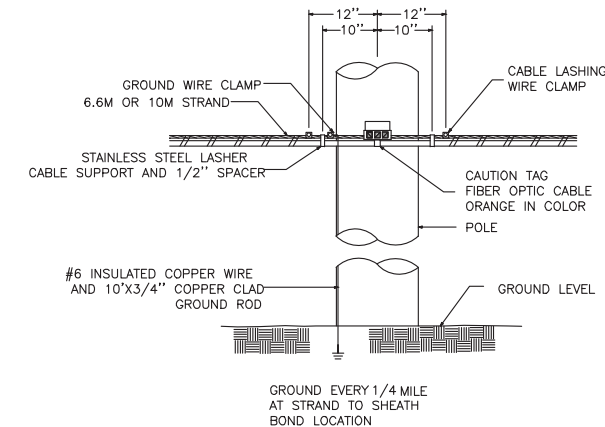

**TYPICAL DETAIL - D**

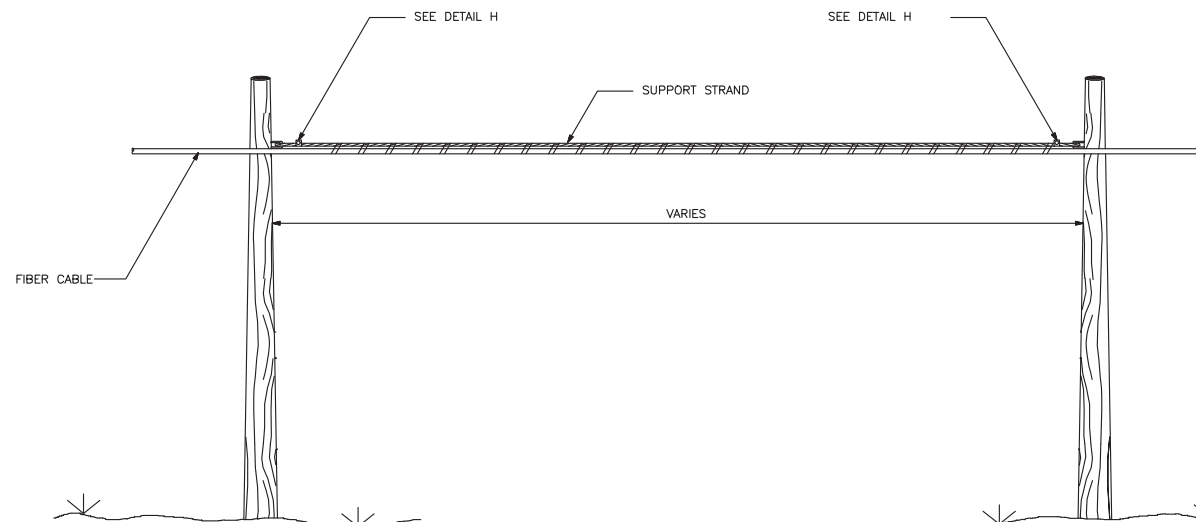

**TYPICAL DETAIL - E**  
SUSPENSION STRAND - PULL AWAY FROM POLE - 5 FEET OR MORE

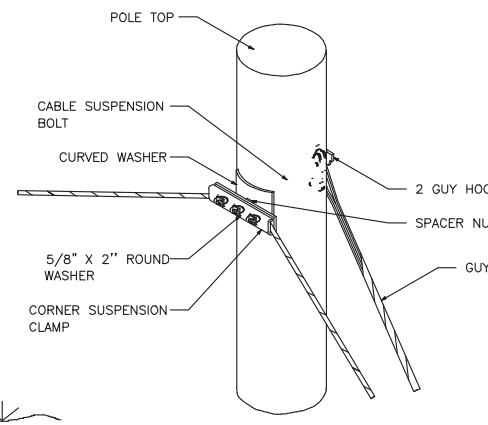

**TYPICAL DETAIL - F**  
TYPICAL ARRANGEMENT OF CABLE LASHER AND CABLE GUIDE

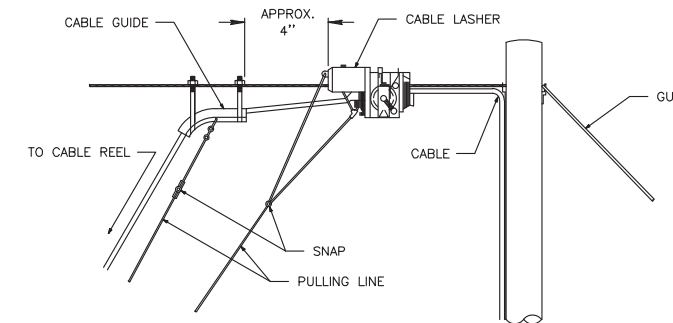

**TYPICAL DETAIL - G**  
JOINING 045 LASHING WIRE

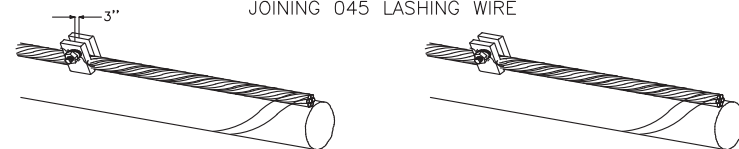

REMOVE ANY SLACK IN THE LASHING WIRE BY MAINTAINING A PULL ON THE WIRE AND TAPPING THE STRAND SHARPLY. THEN FORM THE WIRE OVER THE STUD AND TIGHTEN THE NUT. CUT THE FREE END OF THE LASHING WIRE OFF 3/4" BEYOND THE END OF THE CLAMP.

FORMING WIRE OVER STUD OF CLAMP



FORM THE LASHING WIRE AROUND THE STRAND AND PLACE IT BELOW THE STUD AND BETWEEN THE SECOND WASHER AND STUD SHOULDER.

FORMING LASHING WIRE AROUND STRAND

**TYPICAL DETAIL - H**  
LASHING WIRE GRIP AND CLAMP

C LASHING WIRE GRIP INSTALLED ON STRAND

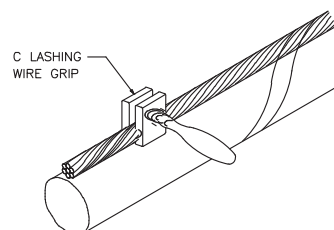

NOTE: LASHING WIRE SHOULD FOLLOW LAY OF STRAND WIRES UNDER GRIP.

D CABLE LASHING CLAMP

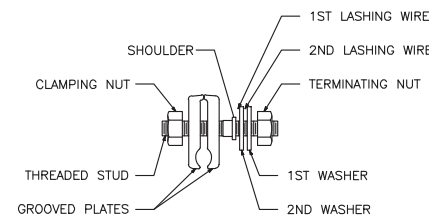

**TYPICAL DETAIL - I**  
SUSPENSION STRAND - PULL TOWARD POLE - LESS THAN 5 FEET

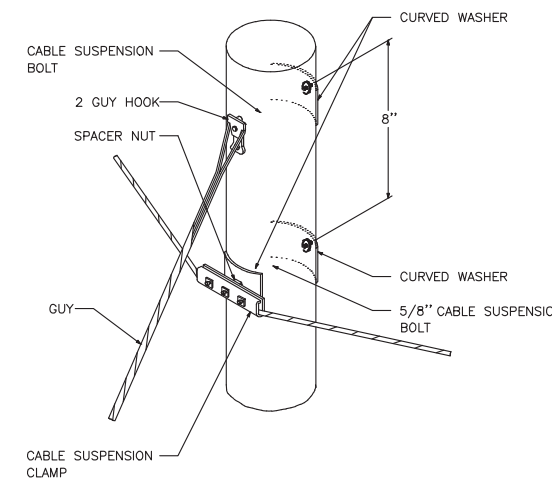

SITE NAME:  
1106 39TH AVE SE

LOCATION ADDRESS:  
1106 39TH AVE SE

PUYALLUP WA 98374

COMCAST JOB NUMBER:  
JB0002053977

**TYPICAL  
DETAILS**

City of Puyallup  
Development & Permitting Services  
**ISSUED PERMIT**

Building	Planning
Engineering	Public Works
Fire	Traffic

DRAWN BY: CC

DATE: 12/18/2024

**REVISIONS**

DATE	DESCRIPTION	INITIAL

EXCEPT AS MAY BE OTHERWISE PROVIDED BY CONTRACT, THESE DRAWINGS AND SPECIFICATIONS SHALL REMAIN THE PROPERTY OF SEFNCO COMMUNICATION, INC. BOTH BEING ISSUED IN STRICT CONFIDENCE AND SHALL NOT BE REPRODUCED, COPIED, OR USED FOR ANY PURPOSE WITHOUT SPECIFIC WRITTEN PERMISSION.

SCALE: NTS

SHEET 9 OF 9