

TRAFFIC CONTROL PLAN

~~HOURS OF TCP: 8AM-5PM~~
24 HR CONTACT:
ANTONIO BUTTEL
CABLECOM
360.926.3494
ANTONIO.BUTTEL@CABLECOMLLC.NET
JOB NUMBER: JB0001755571
JOB ADDRESS: 433 43RD AVE SW, PUYALLUP
DESCRIPTION: RISER DOWN AT UTILITY
POLES. TRENCH TO VAULT, THEN TO
BUILDINGS.

LEGEND

- ● ● TRAFFIC SAFETY DRUMS
- ⏏ ⏏ TEMP SIGN LOCATION
- 🚧 FLAGGING STATION
- 🚧 WORK AREA
- ⚡ UTILITY POLE
- 🚚 WORK VEHICLE



LANE WIDTH (FEET)	MINIMUM TAPER LENGTH = L (FEET)					
	POSTED SPEED (MPH)					
25	30	35	40	45	50	
10	105	150	205	270	450	500
11	115	165	225	295	495	550
12	125	180	245	320	540	600

CHANNELIZATION DEVICE SPACING (FEET)		
MPH	TAPER	TANGENT
50	40	80
35/45	30	60
25/30	20	40

SIGN SPACING = X		
RURAL ROADS	45/55 MPH	500'±
RURAL ROADS & URBAN ARTERIALS	35/40 MPH	350'±
RURAL ROADS & URBAN ARTERIALS	25/30 MPH	200'±
RESIDENTIAL & BUSINESS DISTRICTS		
URBAN STREETS	25 MPH OR LESS	100'±

TYPE OF TCP: WORK HOURS
PHASE OF WORK: RISER.
TRENCH.

BUFFER DATA											
LONGITUDINAL BUFFER SPACE = B											
SPEED (MPH)	20	25	30	35	40	45	50	55	60	65	
LENGTH (FEET)	115	155	200	250	305	360	425	495	570	645	

(1) ALL SPACING MAY BE ADJUSTED TO ACCOMMODATE
INTERCHANGE RAMP, AT-GRADE INTERSECTIONS AND
DRIVEWAYS
(2) THIS SPACING MAY BE REDUCED IN URBAN AREAS TO
FIT ROADWAY CONDITIONS



TRAFFIC CONTROL SUPERVISOR

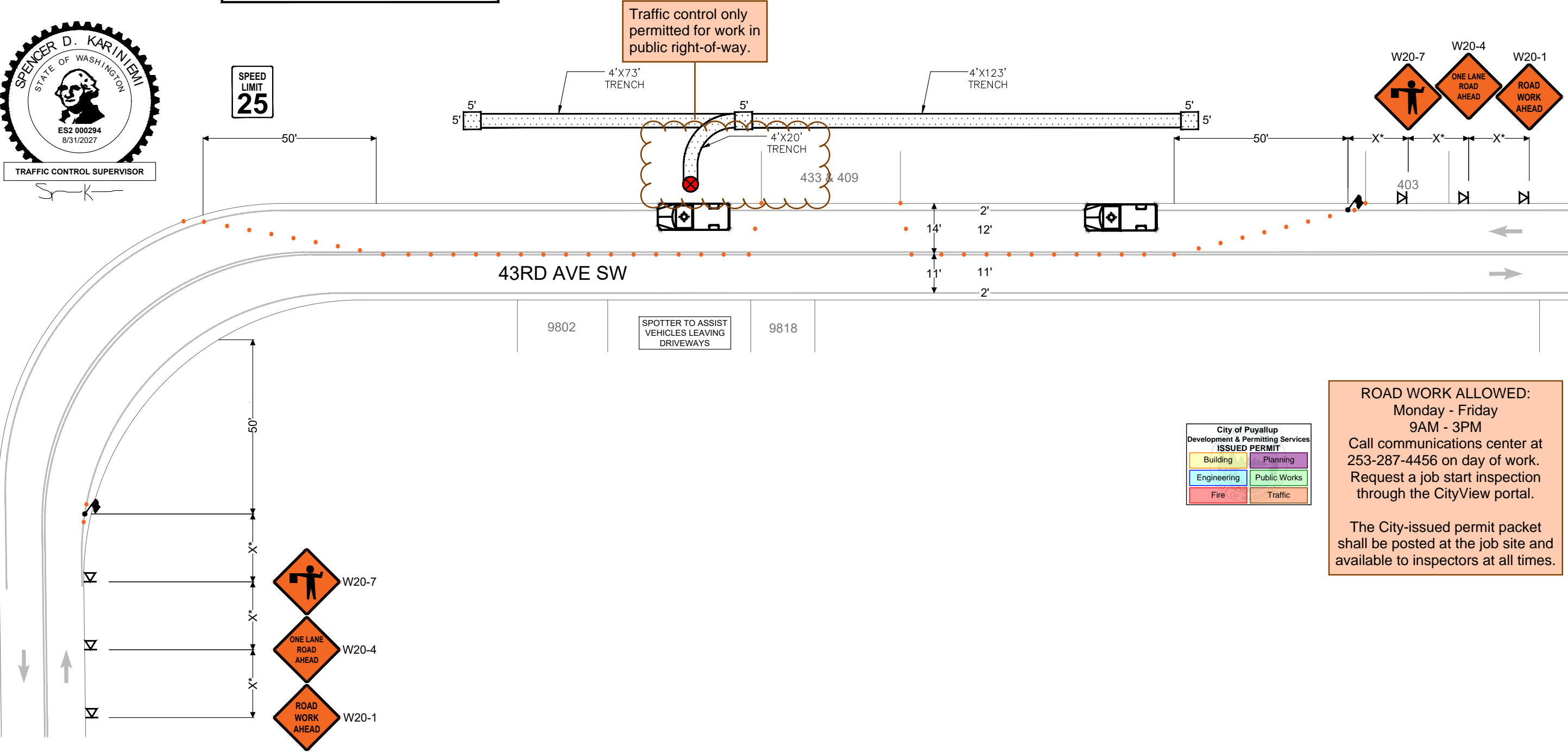

- NOTES:**
1. ALL SIGNS ARE 36"-48" ACROSS
 2. ASTERISK DENOTES X, L, OR B DISTANCES ARE NOT TO SCALE
 3. CONTRACTOR SHALL ALWAYS PROVIDE ACCESS TO DRIVEWAYS
 4. STANDARD ADVANCE WARNING SIGNS SHALL BE USED FOR PLATES OR ROUGH ROAD DURING AFTER-HOURS, INCLUDING "MOTORCYCLIST" SIGN
 5. FLAGGERS SHALL BE USED IN ACCORDANCE WITH WAC 468-95-302. UPO WILL BE REQUIRED IF A TRAFFIC SIGNAL COULD BE COUNTERMANDED
 6. IF ONLY ONE LANE IS OPEN IN A DIRECTION, THAT LANE SHALL BE A MINIMUM OF 11' WIDE, UNLESS SPOTTER/FLAGGERS ARE USED, IN WHICH CASE THE LANE CAN BE A MINIMUM OF 10'
 7. SIDEWALKS ARE EITHER OPEN OR NOT OPEN. A SIDEWALK IS CLOSED IF A MINIMUM 4' PATH CANNOT BE MAINTAINED MEASURED FROM PROPERTY LINE, OR 5.5' IF CREATED FROM FACE OF CURB

City of Puyallup
Development & Permitting Services
ISSUED PERMIT

Building	Planning
Engineering	Public Works
Fire	Traffic

ROAD WORK ALLOWED:
Monday - Friday
9AM - 3PM
Call communications center at
253-287-4456 on day of work.
Request a job start inspection
through the CityView portal.

The City-issued permit packet
shall be posted at the job site and
available to inspectors at all times.

