

SITE PLAN SYMBOL

- EXISTING UNDERGROUND
- - - NEW UNDERGROUND (BY OTHERS)
- ⬮ NEW FIRE HYDRANT (BY OTHERS)
- ⬮ NEW VALVE (BY OTHERS)
- ⬮ NEW YARD FDC (BY OTHERS)
- ⬮ ELECTRIC BELL (BY OTHERS)
- ⬮ YARD PIV (BY OTHERS)
- ⬮ DDCVA IN VAULT (BY OTHERS)
- ⬮ CHECK VALVE IN VAULT (BY OTHERS)

SITE PLAN

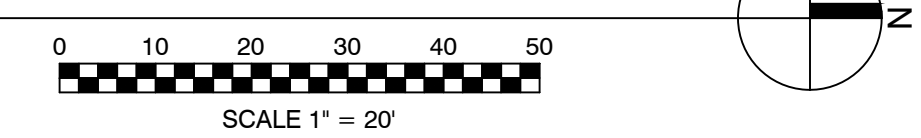

City of Puyallup Fire REVIEWED FOR COMPLIANCE

DDrake
02/04/2025
10:07:02 AM

THE APPROVED CONSTRUCTION PLANS AND ALL ENGINEERING MUST BE POSTED ON THE JOB AT ALL INSPECTIONS IN A VISIBLE AND READILY ACCESSIBLE LOCATION.

Approval of submitted plans is not an approval of omissions or oversight by this office or noncompliance with any applicable regulations of local government. The contractor is responsible for making sure that the building complies with all applicable building codes and regulations of the local government.

City of Puyallup Development & Permitting Services ISSUED PERMIT

- Building
- Engineering
- Fire
- Planning
- Public Works
- Traffic

EQUIPMENT LIST

ITEM	QTY	SIZE	DESCRIPTION	MANUFACTURER	MODEL
1	1	-	SUPERVISORY AIR PRESSURE SWITCH	POTTER	PS40-2
2	1	4"	DRY PIPE VALVE	RELIABLE	DDX-LP
3	1	-	AIR MAINTENANCE DEVICE	RELIABLE	A2
4	1	-	ALARM PRESSURE SWITCH	POTTER	PS10-2
5	1	660 GAL	TANK MOUNTED AIR COMPRESSOR	GENERAL	LT620100B
6	1	6 HEAD	SPARE HEAD BOX	RELIABLE	RHB1

- PIPE ALL DRAINS TO SAFE DISCHARGE OUTSIDE
- RISER ROOM MUST BE MAINTAINED BY OTHERS AT A MINIMUM OF 40" F
- MAINTAIN 2" ANNUAL SPACE AROUND ALL PIPE PASSING THROUGH CONCRETE FLOORS

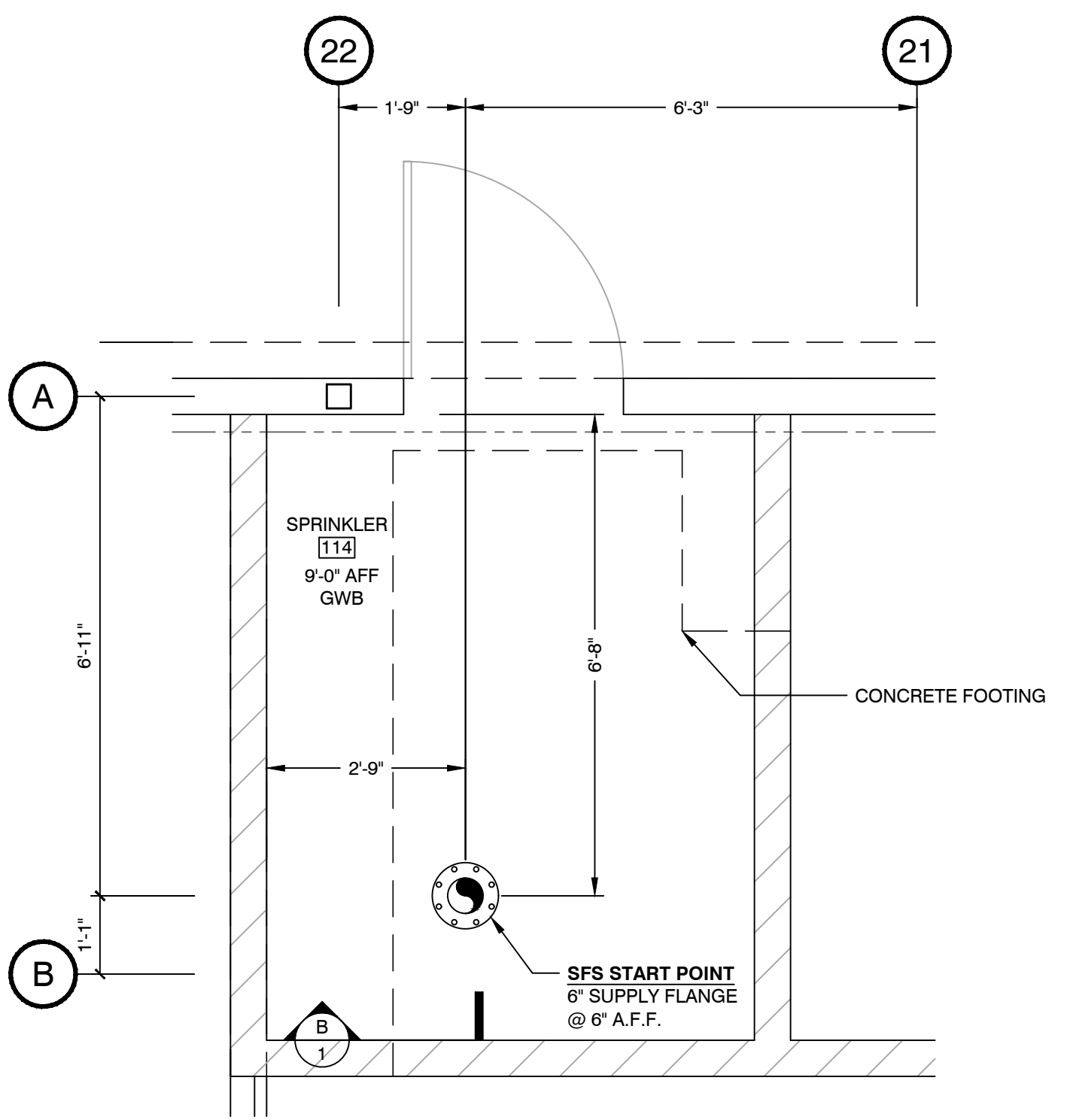

FLANGE LOCATION PLAN

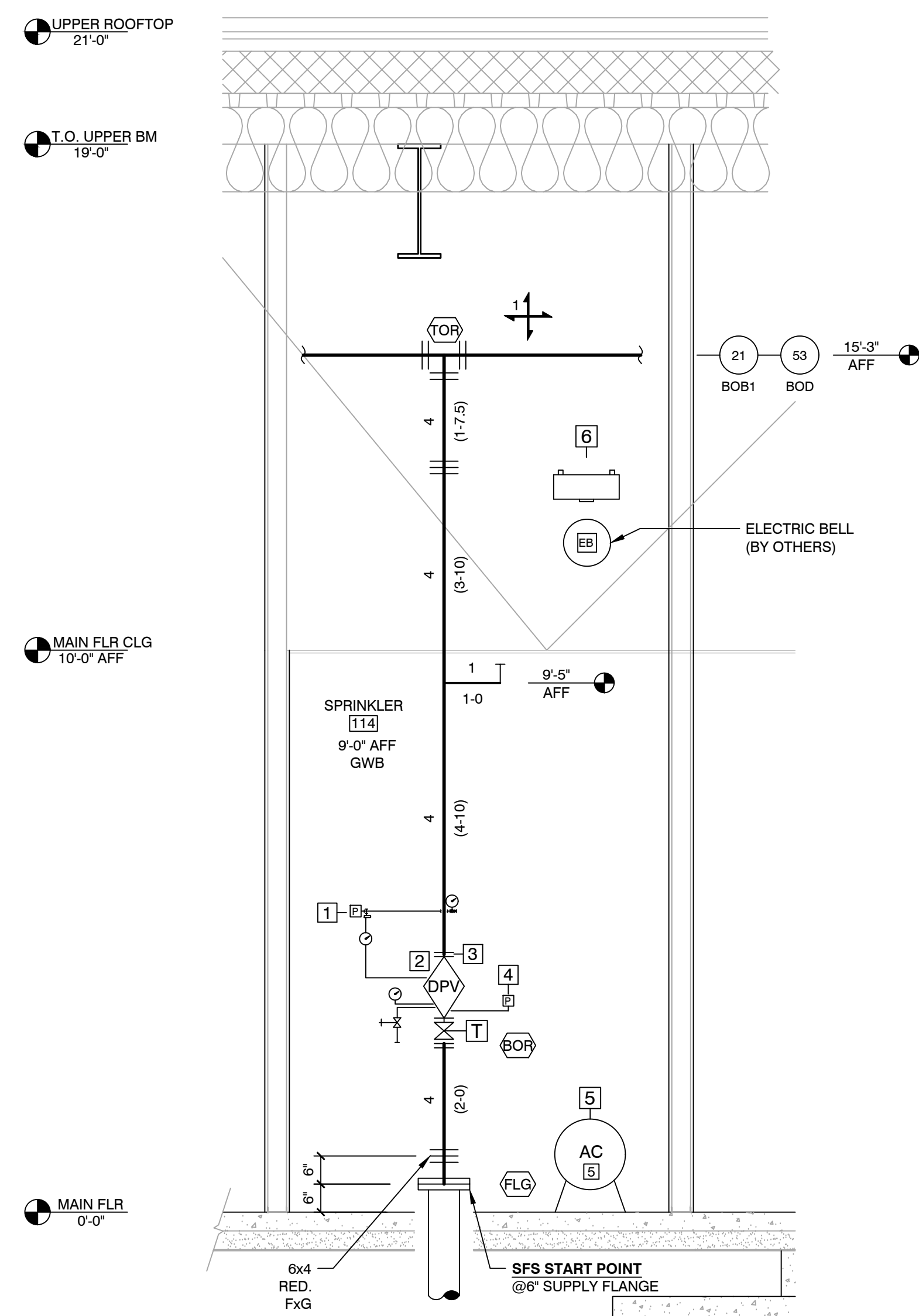
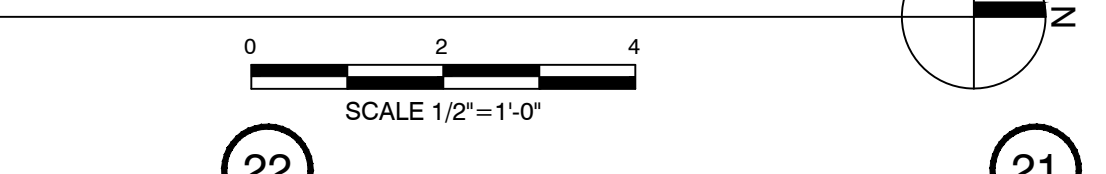

SECTION B-1

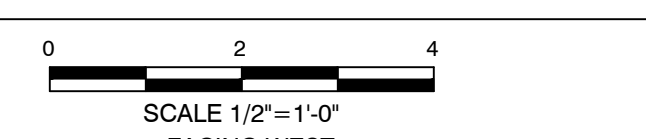

SPARE SPRINKLERS

MANUFACTURER	TYPE	MODEL	FINI SH	K FACTOR	THREAD SIZE	TEMP	QTY
RELIABLE	SSU	F1FR56	BRZ	5.6	1/2"	200°	2
RELIABLE	SSP	F1FR56	CHR	5.6	1/2"	200°	3
RELIABLE	HSW	F1FR56	CHR	5.6	1/2"	200°	1

SPARE WRENCHES

RELIABLE MODEL W2 HEAD WRENCH

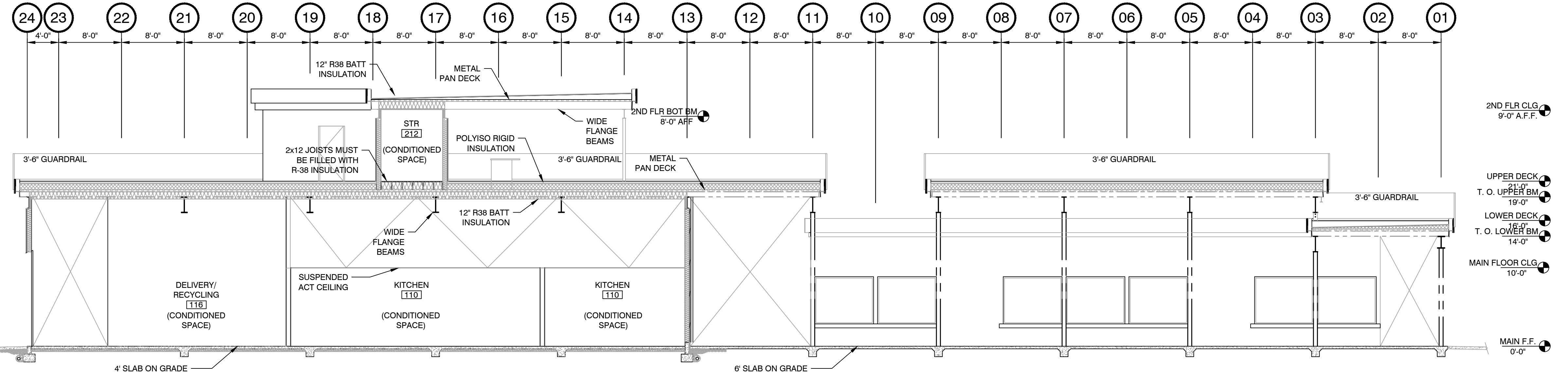

SECTION A-1

FACING WEST
N.T.S.

GENERAL NOTES

- ALL STEEL PIPE TO BE AS FOLLOWS UNLESS NOTED OTHERWISE:
- | PIPE SIZE | SCHEDULE | WALL THICKNESS | INTERNAL DIAMETER | END PREP TYPES ALLOWED | WEIGHT PER FOOT | CAPACITY IN GALLONS |
|-----------|-----------|----------------|-------------------|---|-----------------|---------------------|
| 1 | 40 | 0.133 | 1.049 | THREADED; CUT GROOVED; ROLL GROOVED; PLAN END, POLISHED | 2.05 | 0.044 |
| 1 1/4 | 40 | 0.140 | 1.380 | THREADED; CUT GROOVED; ROLL GROOVED; PLAN END, POLISHED | 2.92 | 0.078 |
| 1 1/2 | FLOW PIPE | 0.095 | 1.710 | ROLL GROOVED; POLISHED PLAN END (FOR BUTT WELDING) | 2.83 | 0.122 |
| 2 | FLOW PIPE | 0.095 | 2.185 | ROLL GROOVED; POLISHED PLAN END (FOR BUTT WELDING) | 3.04 | 0.158 |
| 2 1/2 | FLOW PIPE | 0.095 | 2.703 | ROLL GROOVED; PLAN END (FOR BUTT WELDING) | 5.10 | 0.208 |
| 3 | FLOW PIPE | 0.093 | 3.314 | ROLL GROOVED; PLAN END (FOR BUTT WELDING) | 7.18 | 0.448 |
| 4 | FLOW PIPE | 0.101 | 4.268 | ROLL GROOVED; PLAN END (FOR BUTT WELDING) | 11.03 | 0.758 |
| 5 | 10 | 0.134 | 5.286 | ROLL GROOVED; PLAN END (FOR BUTT WELDING) | 17.300 | 1.144 |
| 6 | ** | 0.134 | 6.397 | ROLL GROOVED; PLAN END (FOR BUTT WELDING) | 23.000 | 1.640 |
| 8 | ** | 0.188 | 8.249 | ROLL GROOVED; PLAN END (FOR BUTT WELDING) | 40.080 | 2.78 |
- ** WALL THICKNESS PER NFPA # 13
- ALL GROOVED COUPLINGS TO BE RIGID TYPE UNLESS NOTED (|||) WHICH ARE FLEXIBLE.

SCOPE OF WORK

SMITH FIRE SYSTEMS (SFS) WILL INSTALL A DRY PIPE SPRINKLER SYSTEM TO PROTECT THE HEATED INTERIOR AND EXTERIOR OF THE BUILDING. SFS WILL START WORK AT A 6" SUPPLY FLANGE LEFT BY OTHERS INSIDE THE NEW RISER ROOM. THE SYSTEM WILL BE INSTALLED PER NFPA 13 (2019) AND THE CITY OF PUYALLUP.

CLARIFICATIONS

ALL CONDITIONED SPACES, INCLUDING BUT NOT LIMITED TO THE SPRINKLER RISER ROOM, TO BE MAINTAINED AT OR ABOVE 40°F BY OTHERS.

EXCLUSIONS

- UNDERGROUND WORK OF ANY KIND. (NOTE: REMOTE BACKFLOW AND FDC IN YARD, TO BE INSTALLED BY OTHERS)
- SPRINKLER PROTECTION FOR EXTERIOR CANOPIES NOT EXCEEDING 4' IN DEPTH.
- 3D DESIGN COORDINATION.
- SPRINKLER PROTECTION FOR HIGH PILED OR RACK STORAGE. (IF REQUIRED)
- FLOOR MUST BE FREE AND CLEAR OF MERCHANDISE, STOCK, RACKING OR CONSTRUCTION MATERIALS TO ALLOW FOR ACCESS TO PIPE AT THE STRUCTURE.
- ROUGH IN OF NEW SPRINKLER DROPS MUST BE COMPLETED BEFORE NEW WALLS OR CEILINGS ARE INSTALLED.
- CUTTING/PATCHING OR FIRE CAULKING OF WALLS, CEILINGS OR FLOORS REQUIRED FOR NEW/EXISTING PENETRATIONS.
- DOH, FM, OTHER INSURANCE OR OUTSIDE REVIEW REQUIREMENTS, APPROVALS OR FEES.
- PAINTING AND LABELLING OF NEW OR EXISTING PIPE, EXCEPT THAT IS REQUIRED BY CODE.
- FIRE ALARM OR ELECTRICAL WIRING OF ANY KIND.
- INSULATION OF ANY KIND. (IF REQUIRED)
- COOKING HOOD OR DUCT PROTECTION OF ANY KIND, INCLUDING CAPTIVE AIR SYSTEMS.
- MODIFICATIONS REQUIRED TO ACCOMMODATE WORK OF OTHER TRADES, INCLUDING RELOCATING EXISTING BRANCHLINES OR MAINS.
- STRUCTURAL ANALYSIS TO VERIFY LOAD CAPACITIES FOR HANGING SPRINKLER SYSTEM.
- BACKFLOW DEVICE INSTALLATION AND CERTIFICATION.
- OVERTIME HOURS OR AFTER HOURS.
- SALES TAX.
- BID BOND. (IF REQUIRED)

DESIGN CRITERIA

KITCHENS AND BAR

ORDINARY HAZARD - GROUP I (PER NFPA 2019 ED)
DESIGN DENSITY = .15 / 1500 SQ. FT.

NFPA 13 SECTION 20.13.3.: FOR DRY PIPE SYSTEMS USING CMDA CRITERIA, THE AREA OF SPRINKLER OPERATION SHALL BE INCREASED BY 30% WITHOUT REVISING THE DENSITY.

DESIGN AREA INCREASE = 1.3(1500) = 1950 SQ. FT.

FINAL DENSITY: .15 GPM / 1950 SQ. FT

MECHANICAL EQUIPMENT ROOMS

ORDINARY HAZARD - GROUP II (PER NFPA 2019 ED)
DESIGN DENSITY = .20 / 1500 SQ. FT.

NFPA 13 SECTION 20.13.3.: FOR DRY PIPE SYSTEMS USING CMDA CRITERIA, THE AREA OF SPRINKLER OPERATION SHALL BE INCREASED BY 30% WITHOUT REVISING THE DENSITY.

DESIGN AREA INCREASE = 1.3(1500) = 1950 SQ. FT.

FINAL DENSITY: .20 GPM / 1950 SQ. FT

OFFICE AND PUBLIC AREAS

LIGHT HAZARD (PER NFPA 13, 2019 ED)
DESIGN DENSITY = 0.10 GPM / 1500 SQ. FT.

NFPA 13 SECTION 20.13.3.: FOR DRY PIPE SYSTEMS USING CMDA CRITERIA, THE AREA OF SPRINKLER OPERATION SHALL BE INCREASED BY 30% WITHOUT REVISING THE DENSITY.

DESIGN AREA INCREASE = 1.3(1500) = 1950 SQ. FT.

FINAL DENSITY: .10 GPM / 1950 SQ. FT

DRY SYSTEM NUMBER 1

AREA	SQ. FT.	SPRINKLERS
MAIN FLOOR	14,542	164
ROOF TOP	10,321	31
TOTAL:	24,863	195

MOST DEMANDING AREA SYS. 1
DENSITY: .15 GPM OVER 1950 SQUARE FEET
BASE OF RISER: 472.2 GPM REQUIRED AT 40.6 PSI
SUMMARY: 722.2 GPM REQUIRED AT 47.1 PSI
AT CONNECTION TO SOURCE (INCLUDING 250 GPM FOR HOSE STREAMS)
DRY SYSTEM VOLUME: 660 GALLONS

WATER SUPPLY INFORMATION

STATIC 59 PSI
RESIDUAL 20 PSI
FLOWING 1560 GPM
LOCATION OF TEST 110 9TH AVE SW, PUYALLUP WA 98371
DATE OF TEST 11.19.24
DATA SUPPLIED BY CITY OF PUYALLUP
ELEV. OF FLOW TEST: 0

SPRINKLER LEGEND

SYM	MANUFACTURER	S.I.N.	TYPE	MODEL	SPRINKLER	OPERATION	GRADE	TEMP	QTY

ABBREVIATIONS

- AFF ABOVE FINISHED FLOOR
- BOF BOTTOM OF BEAM
- BOB BOTTOM OF DECK
- BOU BOTTOM OF UNIT
- BOF BOTTOM OF FURIN
- BOF BOTTOM OF FURIN
- CIS CUT TO BUTT
- FD FIELD DRESSER
- IFOW INSIDE FACE OF WALL
- OFOW OUTSIDE FACE OF WALL
- RAW RAW
- NO AUTO. SPRINKLERS UNLESS NOTED OTHERWISE

SYMBOL LEGEND

- ⊖ CENTERLINE OF PIPE TO REFERENCED STRUCTURE IN INCHES
- ⊕ 2-WAY EARTHQUAKE SWAY BRACE LETTER INDICATES TYPE
- ⊕ 4-WAY EARTHQUAKE SWAY BRACE LETTER INDICATES TYPE
- ⊕ HANGER LOCATION
- ⊕ ELEVATION ABOVE REFERENCED POINT IN FEET AND INCHES
- ⊕ HYDRAULIC CALCULATION NODE
- ⊕ FLEXIBLE COUPLING
- ⊕ RIGID COUPLING

REVISIONS

NO.	DATE	BY	REASON FOR REVISION

CONTRACT WITH

MOUNTAIN CONSTRUCTION
3411 90TH STREET S, STE A
LAKEWOOD, WA 98499

PROJECT MANAGER: KEN SCHMIDT
PHONE: (253)365-3974
FAX: (253)365-6122

SUPERINTENDENT: DAVE DOUGLAS
PHONE: (253)355-6122
FAX: (253)355-6122

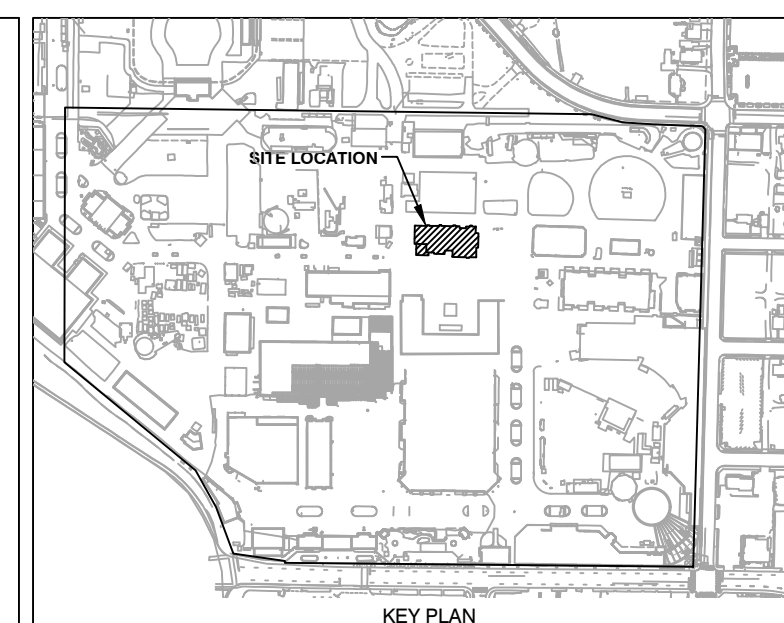

SMITH FIRE SYSTEMS, INC.
1106 34th AVE EAST
TACOMA, WA 98404
CONTR. REG. NO. SMITHFS13607
Bus: (253) 826-1880 FAX: (253) 826-2350

WA STATE FAIR INTERNATIONAL VILLAGE
110 9TH AVE SW
PUYALLUP, WA 98371

DESIGNER	PROJECT MGR	DATE	SHEET	JOB NO.
A. RIDEOUT	LANE L.	11.19.24	1 OF 4	TC24073

SITE PLAN

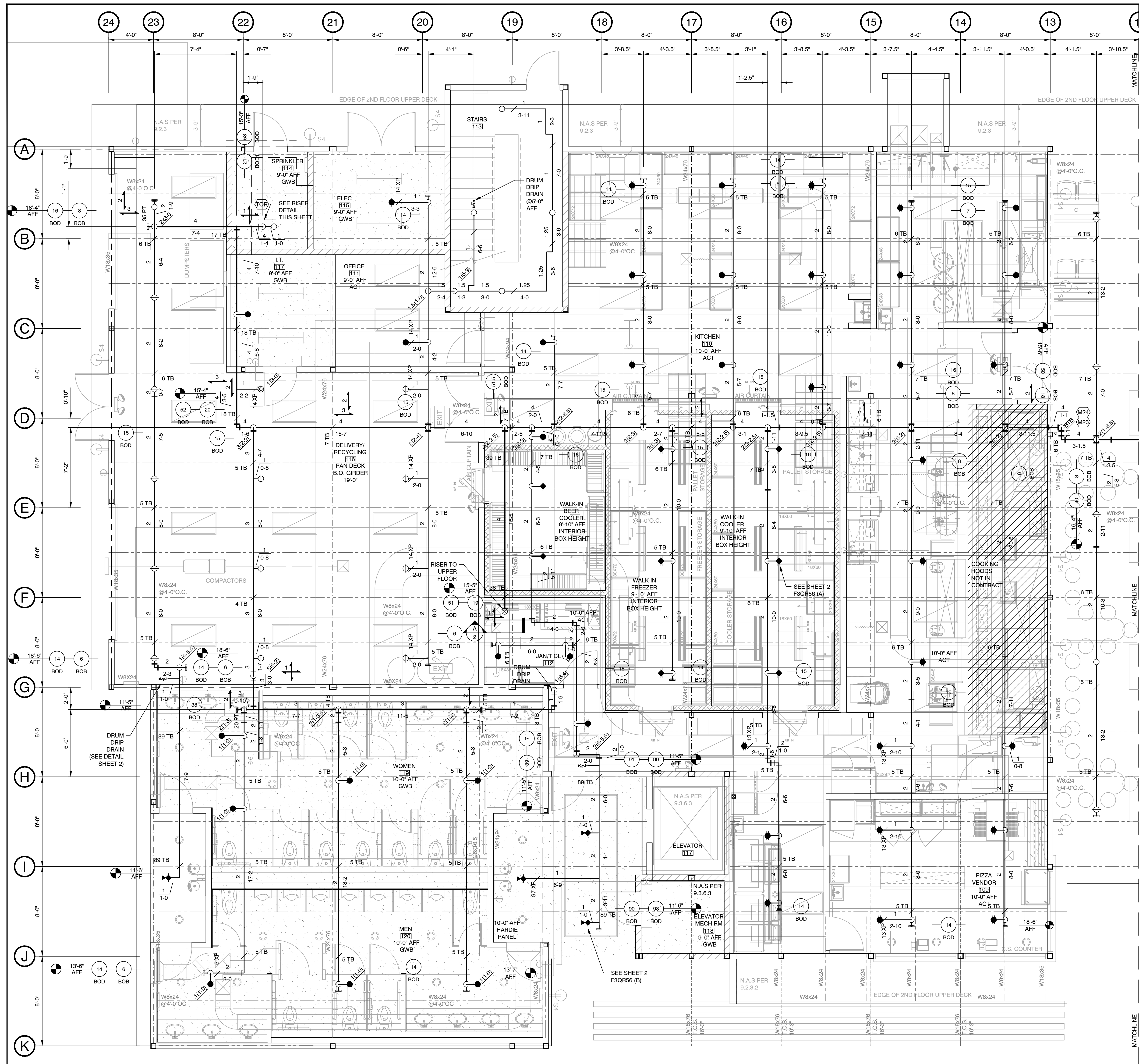

MAIN FLOOR PLAN - SOUTH
SCALE 1/4"=1'-0"

City of Puyallup Development & Permitting Services ISSUED PERMIT	
Building	Planning
Engineering	Public Works
Fire	Traffic

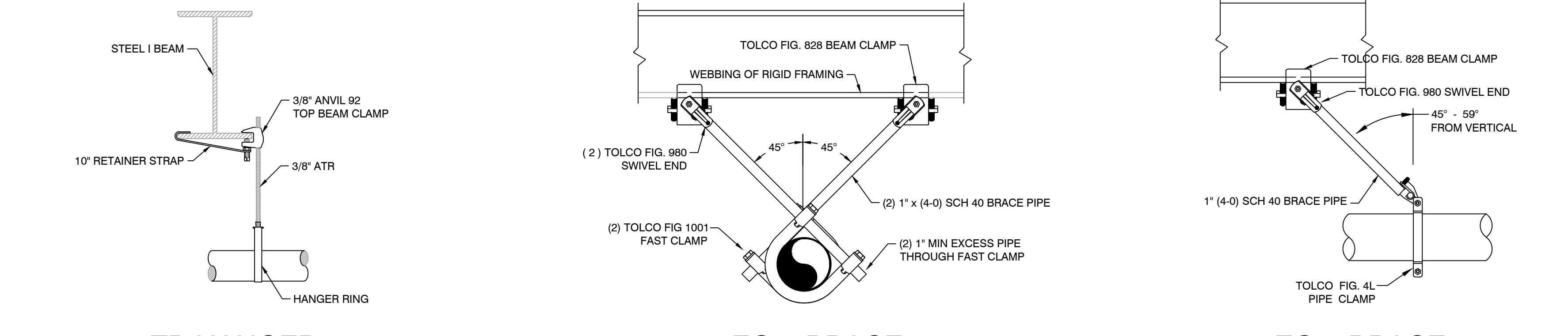

TB HANGER

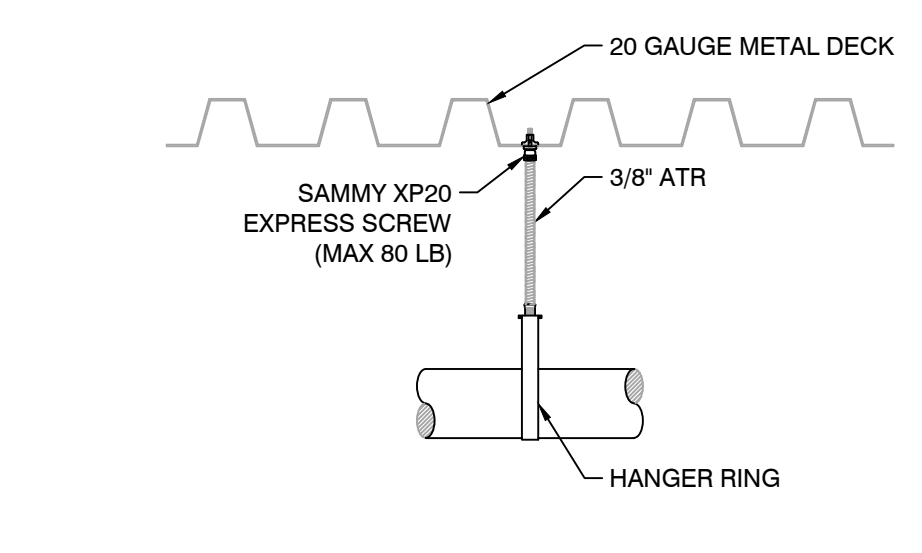

XP HANGER

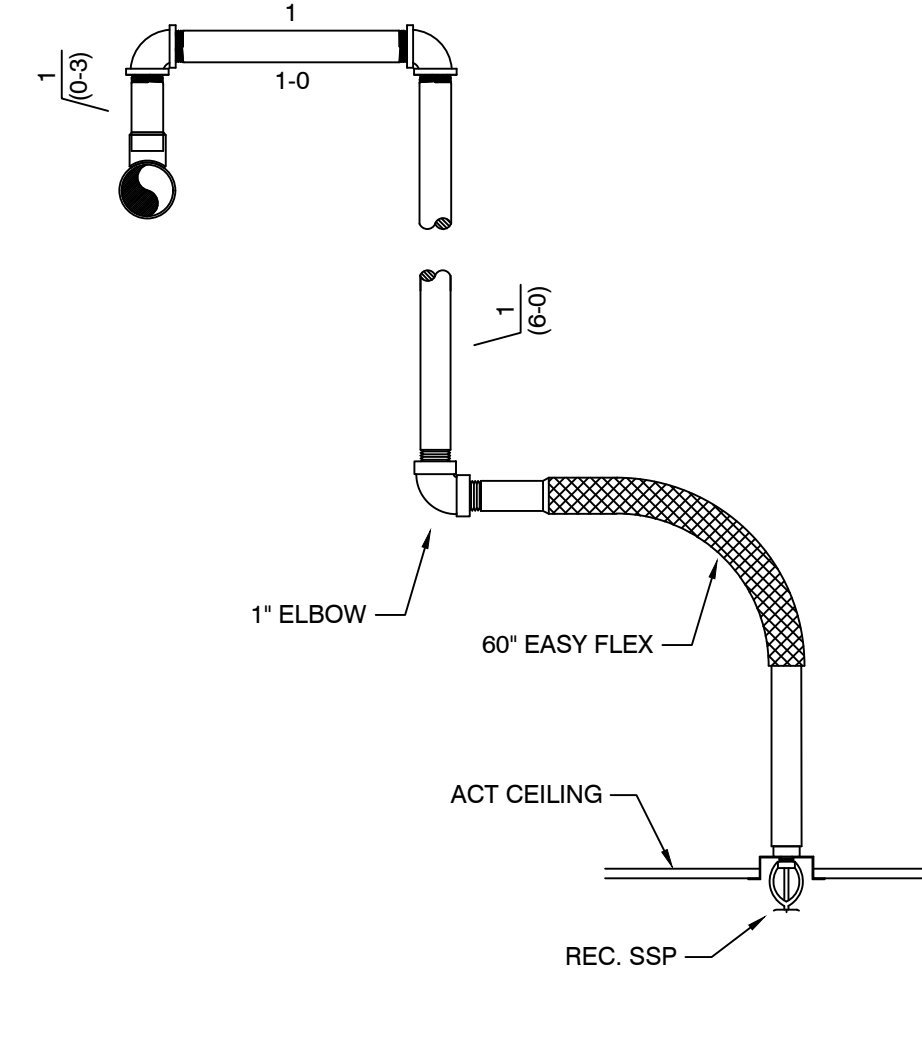

FLEX A (TYP., U.N.O.)

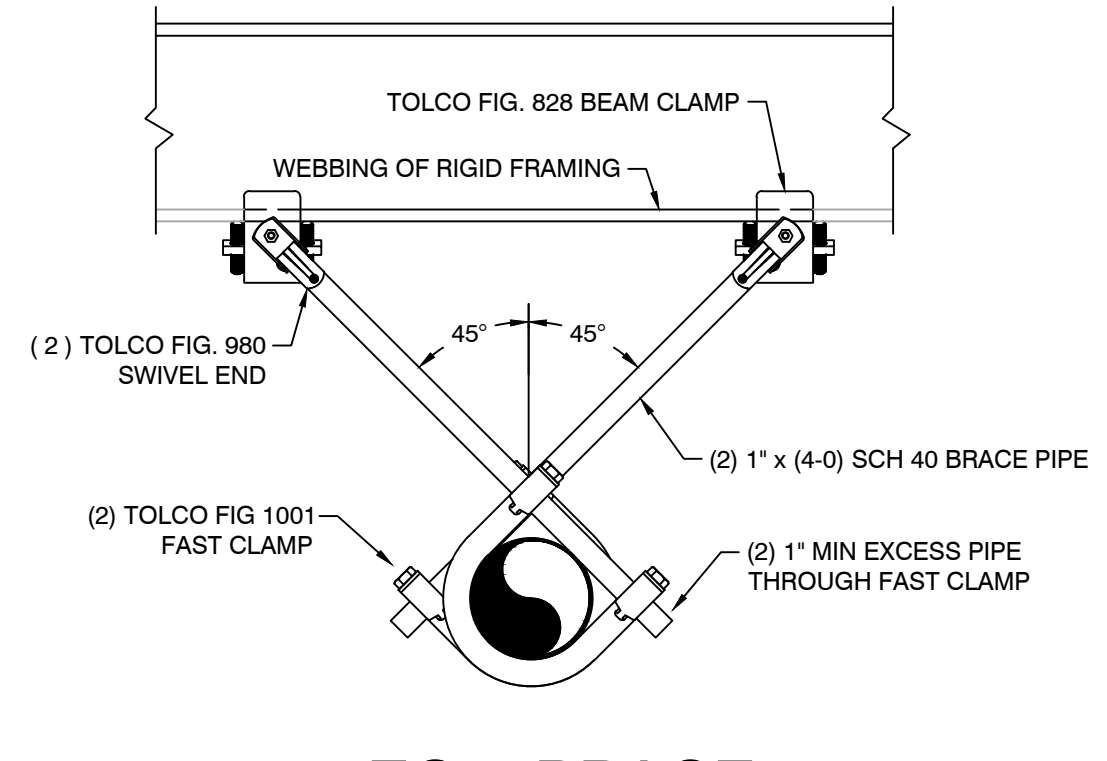

EQ 1 BRACE

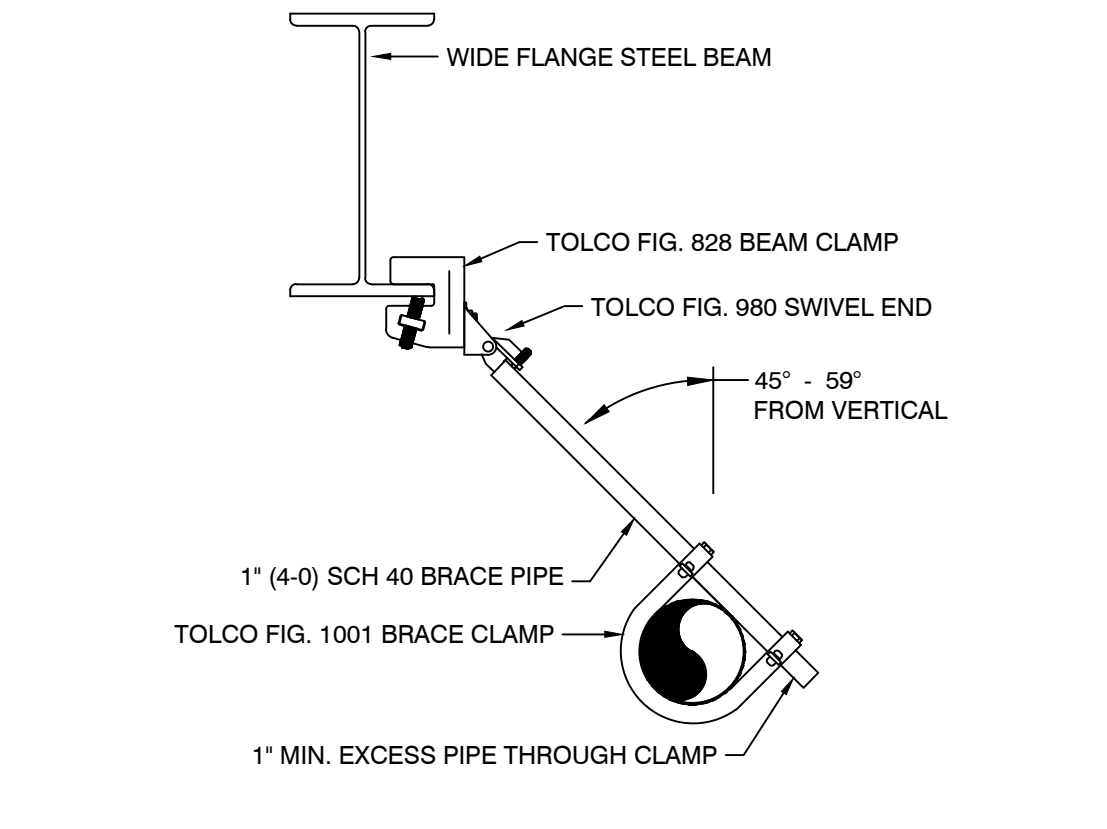

EQ 2 BRACE

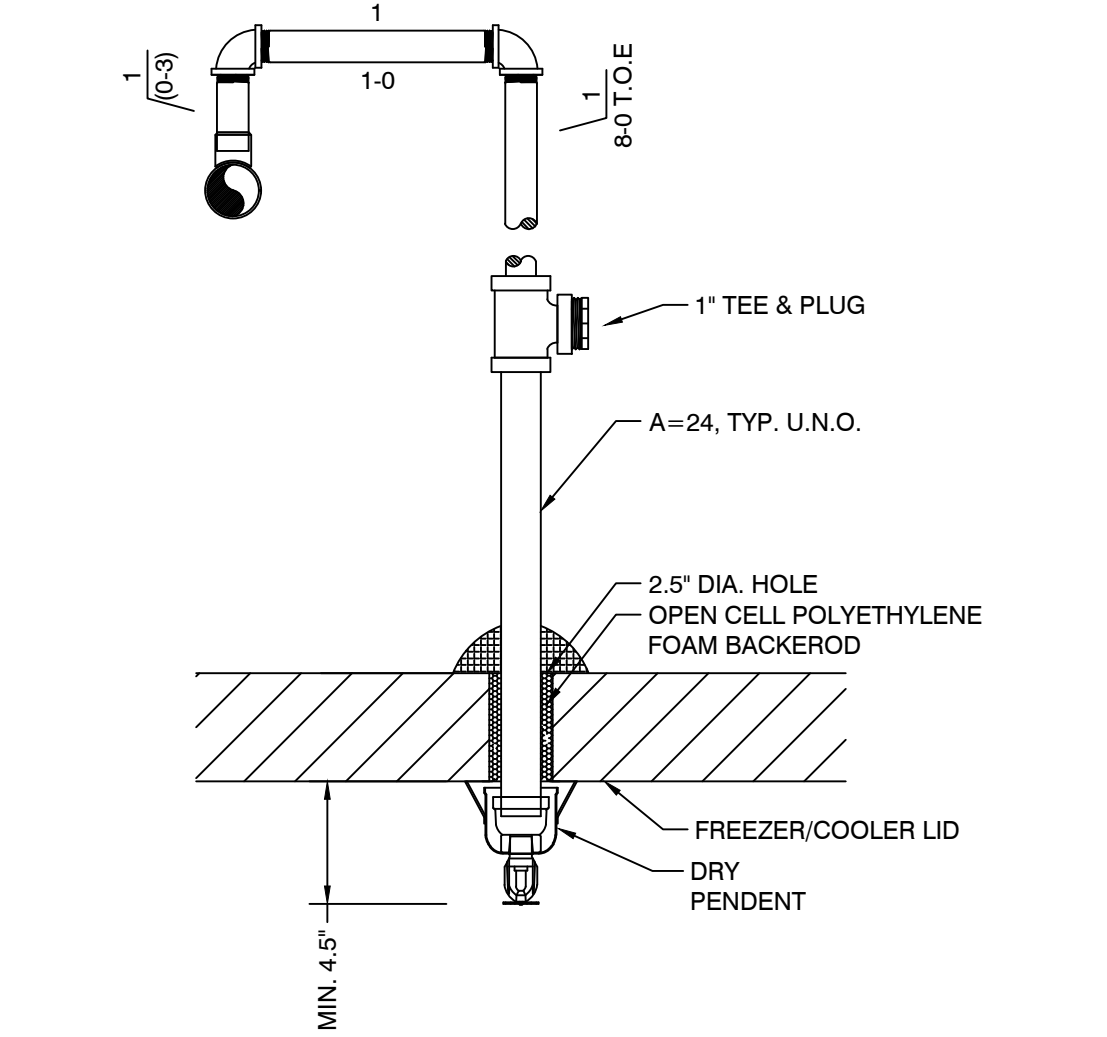

F3QR56 (A)

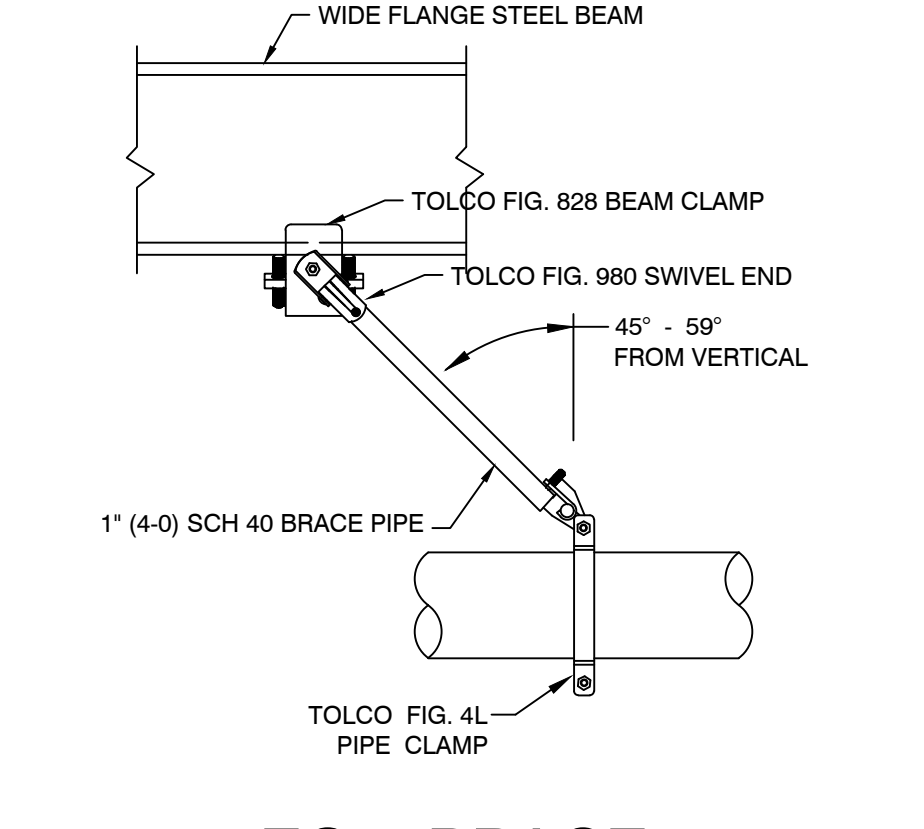

EQ 3 BRACE

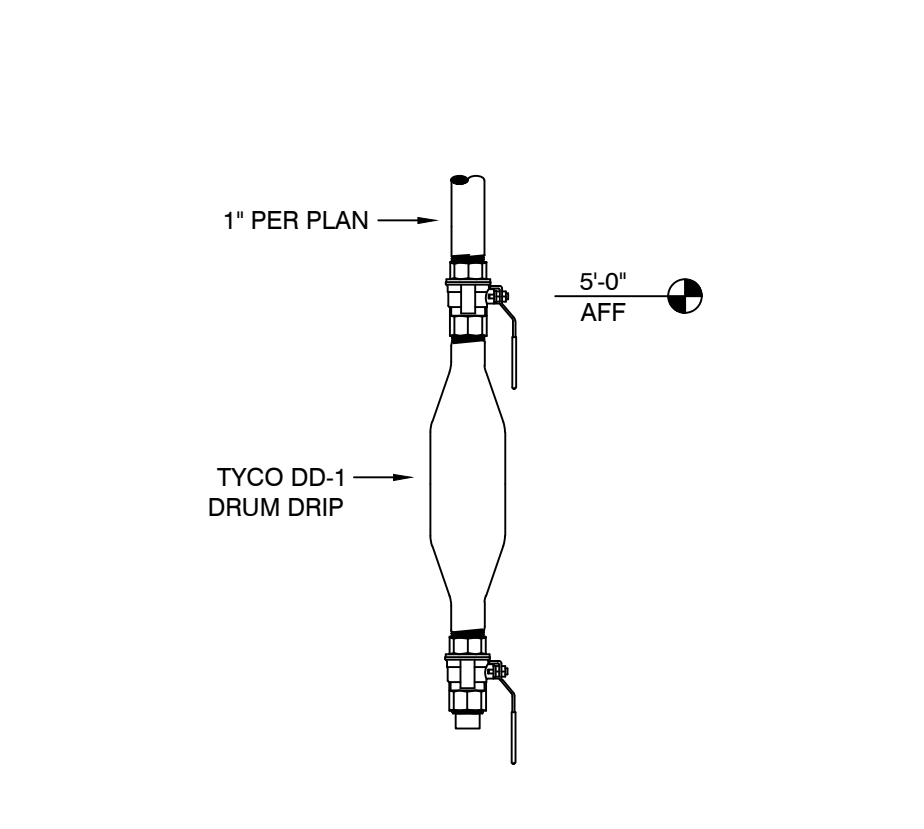

DRUM DRIP DRAIN

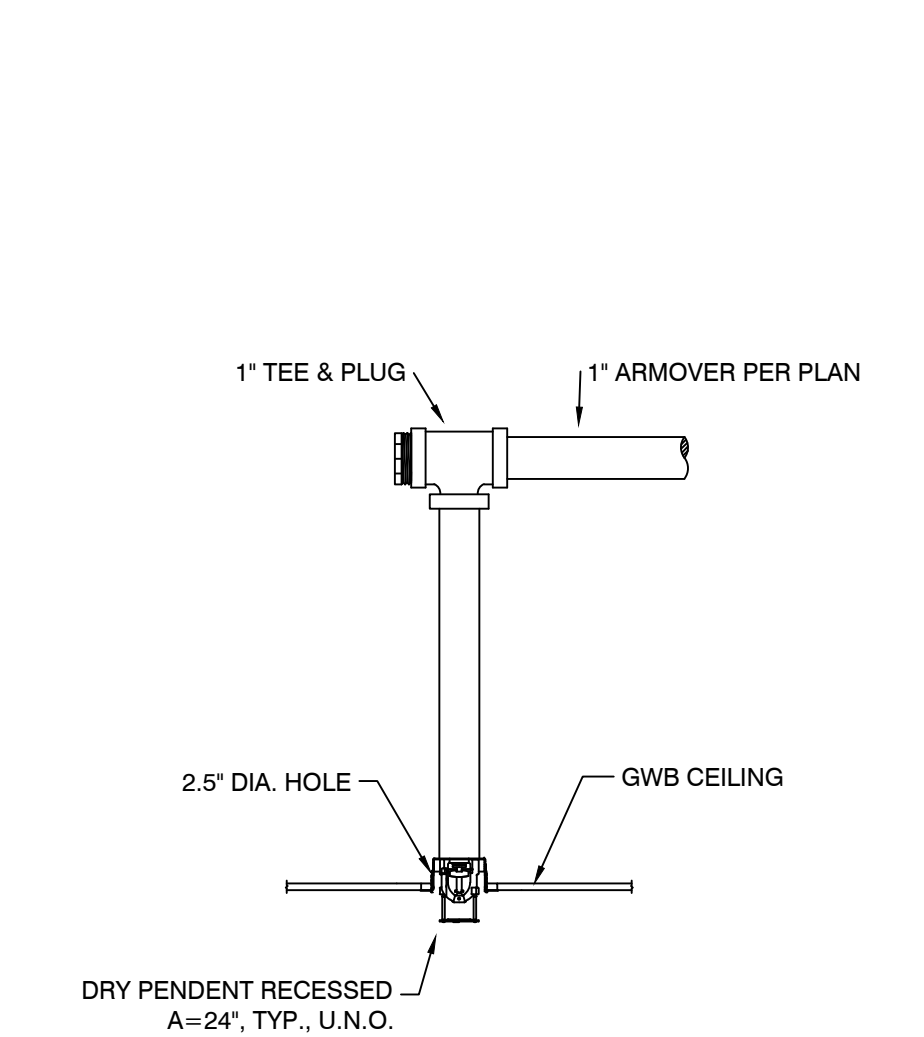

F3QR56 (B)

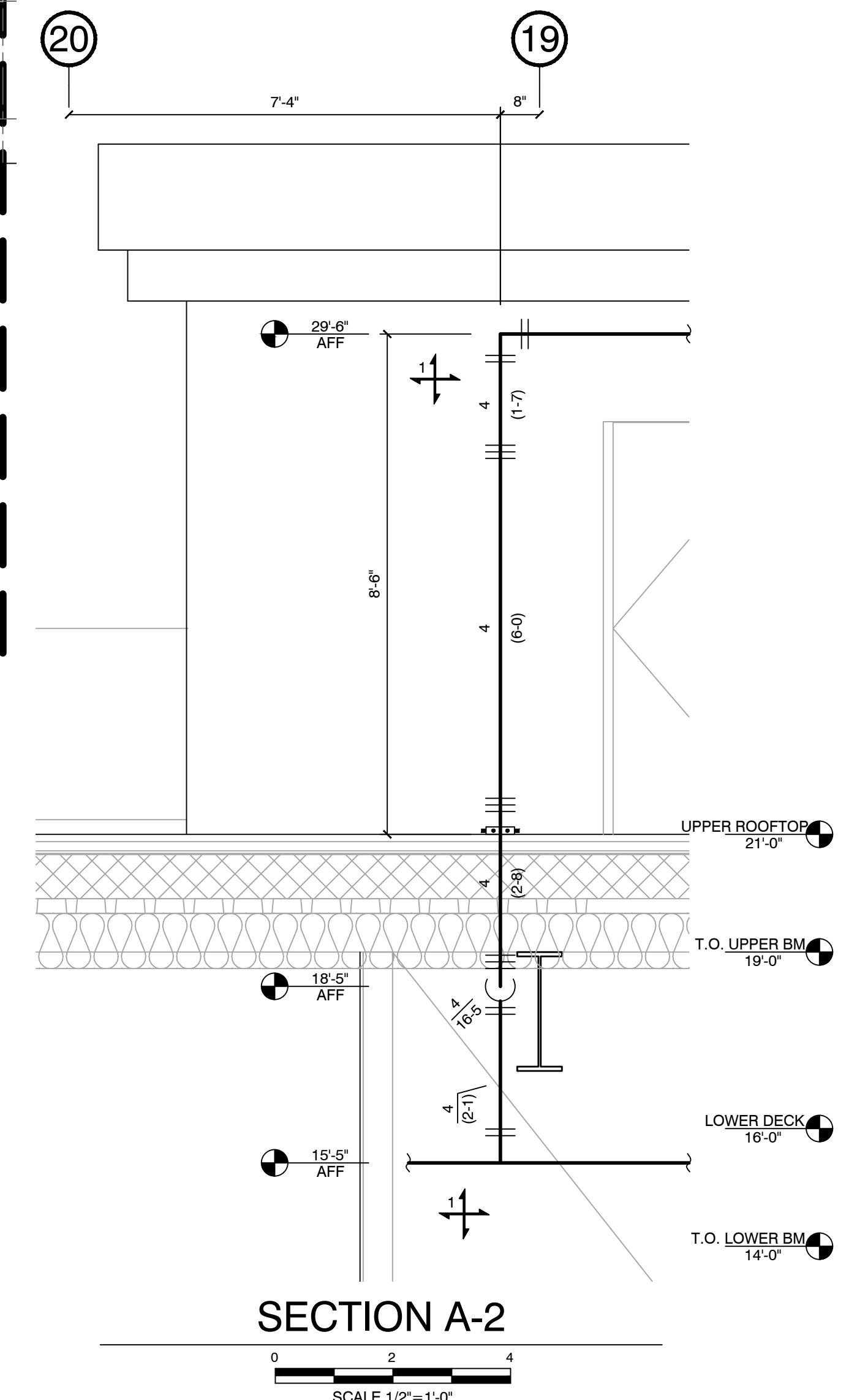

SECTION A-2
SCALE 1/2\"/>

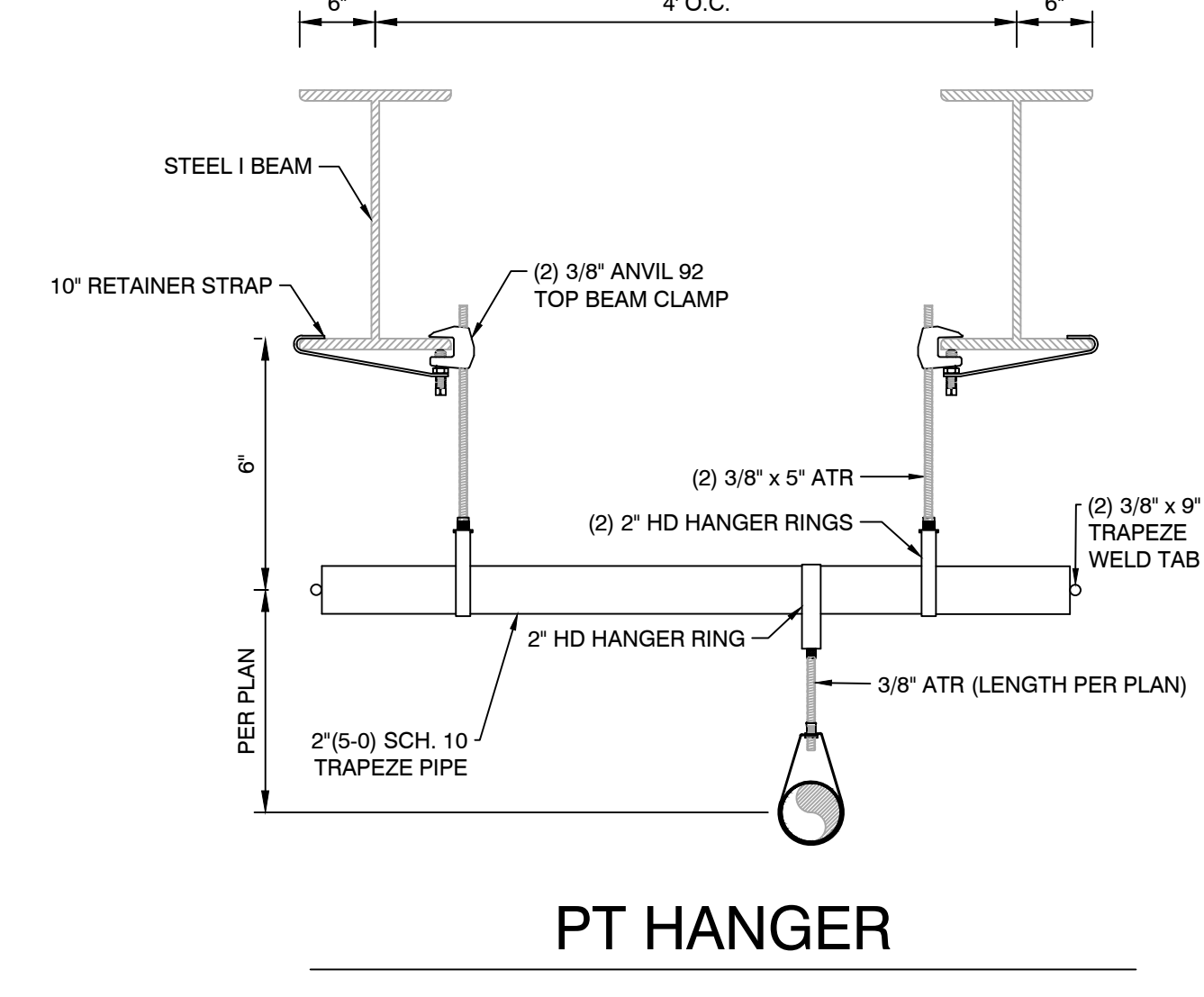

PT HANGER

- FITTER NOTES**
- ALL HANGERS TO BE TYPE "TB", U.N.O. (SEE THIS SHEET FOR HANGER DETAILS).
 - ALL BRANCHLINES TO BE PITCHED AT 0.5" PER 10' (16.10.3.1).
 - ALL MAINS TO BE PITCHED AT 0.25" PER 10' (16.10.3.1).
 - ALL THREAD ROD CUT LENGTHS PER PLAN.
 - ALL PENDENT SPRINKLERS TO BE PER DETAIL "FLEX A", U.N.O.
 - F3QR56 (A) DRY PENDENTS TO BE USED IN WALK-IN COOLERS/FREEZER, F3QR56 (B) TO BE USED ELSEWHERE (TYP., U.N.O.). SEE THIS SHEET FOR DETAILS.

L1 SOUTH SPRINKLER LEGEND							
SYMBOL	MANUFACTURER	SIN	TYPE	MODEL	HEAD FINISH (SUT/CHECON)	ORIFICE	THREAD
●	RELIABLE	RA1414	SSP	F1FR56	CHRM	CHRM	5.6K 1/2"
○	RELIABLE	RA1425	SSU	F1FR56	BRZ	---	5.6K 1/2"
⊙	RELIABLE	RA1414	SSP	F1FR56	CHRM	CHRM	5.6K 1/2"
⊙	RELIABLE	RA1425	SSU	F1FR56	BRZ	---	5.6K 1/2"
⊙	RELIABLE	RA1425	SSU	F1FR56	BRZ	---	5.6K 1/2"
⊙	RELIABLE	RA1414	SSP	F1FR56	CHRM	CHRM	5.6K 1/2"
◆	RELIABLE	RS714	DRY SSP	F3QR	CHRM	CHRM	5.6K 1"
◆	RELIABLE	RS714	DRY SSP	F3QR	CHRM	CHRM	5.6K 1"
TOTAL 78							

ABBREVIATIONS	
APF	ABOVE FINISH FLOOR
BOB	BOTTOM OF BEAM
BOB	BOTTOM OF DECK
BOJ	BOTTOM OF JOIST
BOB	BOTTOM OF RIBS
BOB	BOTTOM OF TRUSS
CBT	CUT TO BUTT
FO	FLOOR ORDER
CROW	CROWN
INS	INSIDE FACE OF WALL
NO	NO AUTO SPRINKLERS
UNO	UNLESS NOTED OTHERWISE

SYMBOL LEGEND	
○	CENTERLINE OF PIPE TO REFERENCED STRUCTURE IN INCHES
—	2-WAY EARTHQUAKE SWAY BRACE LETTER INDICATES TYPE
—	4-WAY EARTHQUAKE SWAY BRACE LETTER INDICATES TYPE
—	HANGER LOCATION
—	ELEVATION ABOVE, REFERENCED POINT IN FEET AND INCHES
○	HYDRAULIC CALCULATION NODE
—	FLEXIBLE COUPLING
—	RIGID COUPLING

REVISIONS			
NO.	DATE	BY	REASON FOR REVISION

CONTRACT WITH
MOUNTAIN CONSTRUCTION
3411 90TH STREET S, STE A
LAKEWOOD, WA 98499

PROJECT MANAGER: KEN SCHMIDT
PHONE: (253)365-3974
FAX: (253)365-3974

SUPERINTENDENT: DAVE DOUGLAS
PHONE: (253)355-6122
FAX: (253)355-6122

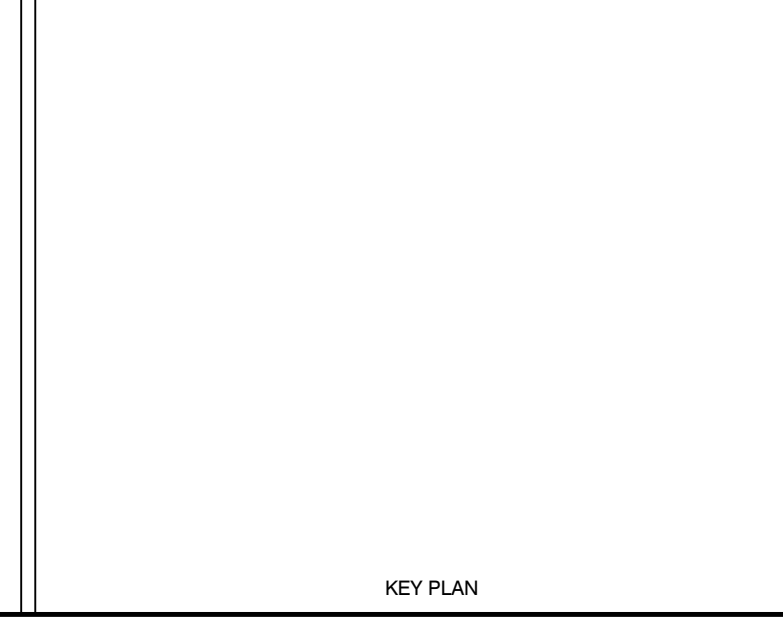

SMITH FIRE SYSTEMS, INC.
1108 54th AVE EAST
TACOMA, WA 98424
CONTR. REC. NO. SMITHFS13607
Bus: (253) 926-1880 FAX: (253) 926-2350

WASHINGTON STATE FAIR INTERNATIONAL VILLAGE
110 9TH AVE SW
PUYALLUP, WA 98371

DESIGNER	PROJECT MGR	DATE	SHEET	JOB NO.
A. RIDEOUT	LANE L.	11.19.24	2 OF 4	T124073

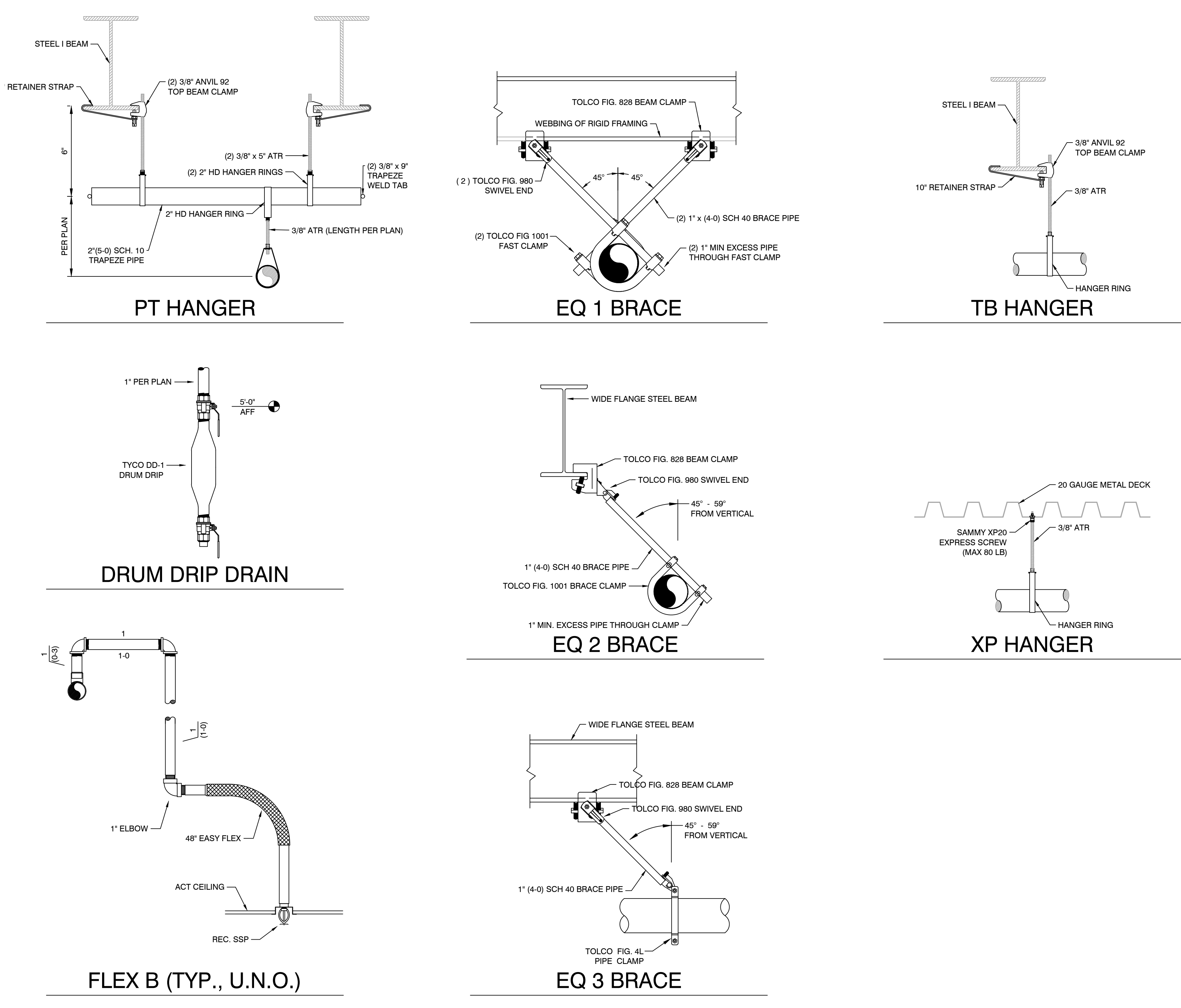
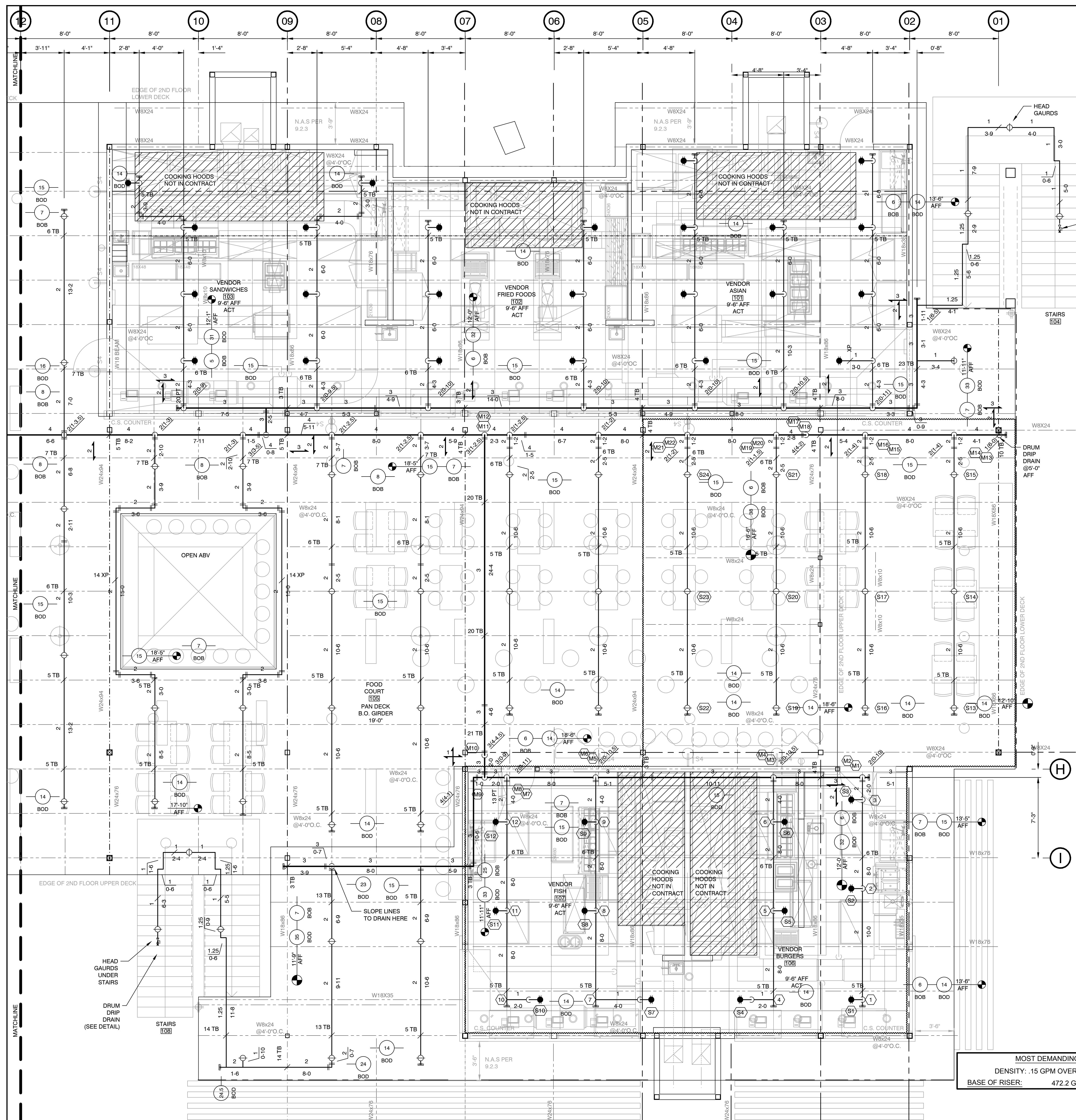

MAIN FLOOR PLAN - NORTH

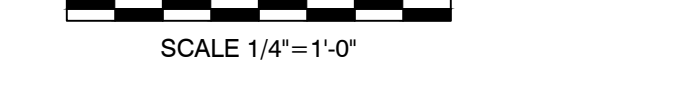

City of Puyallup
Development & Permitting Services
ISSUED PERMIT

Building	Planning
Engineering	Public Works
Fire	Traffic

FITTER NOTES

- ALL HANGERS TO BE TYPE "TB", U.N.O. (SEE THIS SHEET FOR HANGER DETAILS)
- ALL BRANCHLINES TO BE PITCHED AT 0.5" PER 10' (16.10.3.1)
- ALL MAINS TO BE PITCHED AT 0.25" PER 10' (16.10.3.1)
- ALL THREAD ROD CUT LENGTHS PER PLAN
- ALL PENDENT SPRINKLERS TO BE PER DETAIL "FLEX B", U.N.O.

L1 NORTH SPRINKLER LEGEND

SYMBOL	MANUFACTURER	SIN	TYPE	MODEL	HEAD FINISH	ESUTICHEON	ORIFICE	THREAD	TEMP	QTY
⊕	RELIABLE	RA1435	HSW	F1FR56	CHRM	CHRM	5.6K	1/2"	200°	0
⊙	RELIABLE	RA1425	SSU	F1FR56	BRZ	---	5.6K	1/2"	200°	0
⊗	RELIABLE	RA1425	SSU	F1FR56	BRZ	---	5.6K	1/2"	200°	49
⊙	RELIABLE	RA1414	SSP	F1FR56	CHRM	CHRM	5.6K	1/2"	286°	36

TOTAL 85

ABBREVIATIONS

APF	ABOVE FINISHED FLOOR
BOB	BOTTOM OF BEAM
BOJ	BOTTOM OF JOIST
BOF	BOTTOM OF FLOOR
BOB	BOTTOM OF BRICK
BOF	BOTTOM OF TRUSS
CTE	CUT TO SIZE
FD	FIELD ORDER
IFW	INSIDE FACE OF WALL
OFW	OUTSIDE FACE OF WALL
NO	NO AUTO SPRINKLERS
UNO	UNLESS NOTED OTHERWISE

SYMBOL LEGEND

⊕	CENTERLINE OF PIPE TO REFERENCED STRUCTURE IN INCHES
↔	2-WAY EARTHQUAKE SWAY BRACE LETTER INDICATES TYPE
↕	4-WAY EARTHQUAKE SWAY BRACE LETTER INDICATES TYPE
+	HANGER LOCATION
○	ELEVATION ABOVE, REFERENCED POINT IN FEET AND INCHES
○	HYDRAULIC CALCULATION NODE
—○—	FLEXIBLE COUPLING
—○—	RIGID COUPLING

REVISIONS

NO.	DATE	BY	REASON FOR REVISION

CONTRACT WITH
MOUNTAIN CONSTRUCTION
3411 90TH STREET S, STE A
LAKEWOOD, WA 98499

PROJECT MANAGER: KEN SCHMIDT
PHONE: (253)365-3974
FAX: (253)365-3974

SUPERINTENDENT: DAVE DOUGLAS
PHONE: (253)355-6122
FAX: (253)355-6122

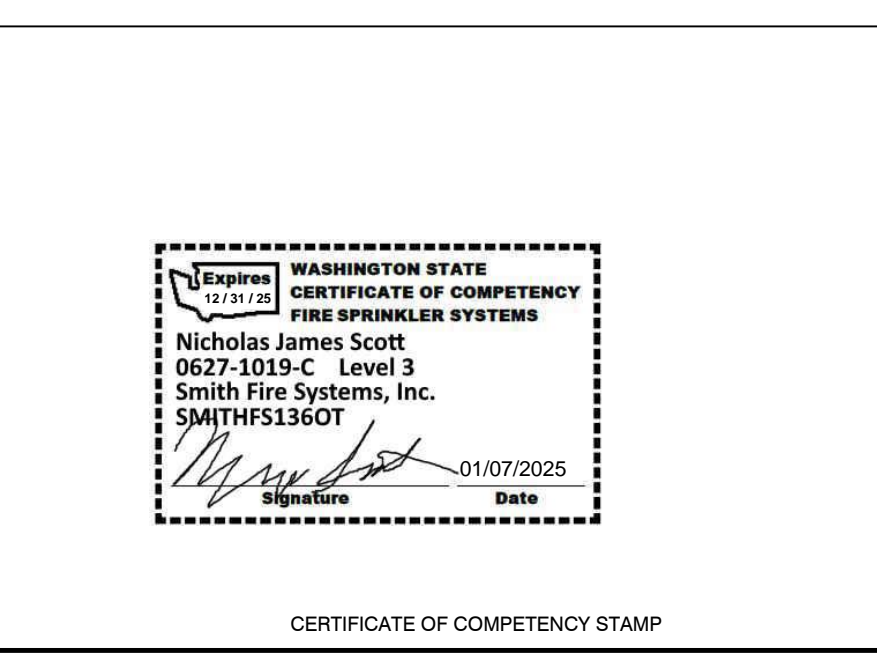

SMITH FIRE SYSTEMS, INC.
1108 54th AVE EAST
TACOMA, WA 98424
CONTR. REC. NO. SMTHFS13607
Bus: (253) 926-1880 FAX: (253) 926-2350

WASHINGTON STATE FAIR
INTERNATIONAL VILLAGE
110 9TH AVE SW
PUYALLUP, WA 98371

DESIGNER	PROJECT MGR	DATE	SHEET	JOB NO.
A. RIDEOUT	LANE L.	11.19.24	3 OF 4	TI24073

MAIN FLOOR - NORTH PLAN

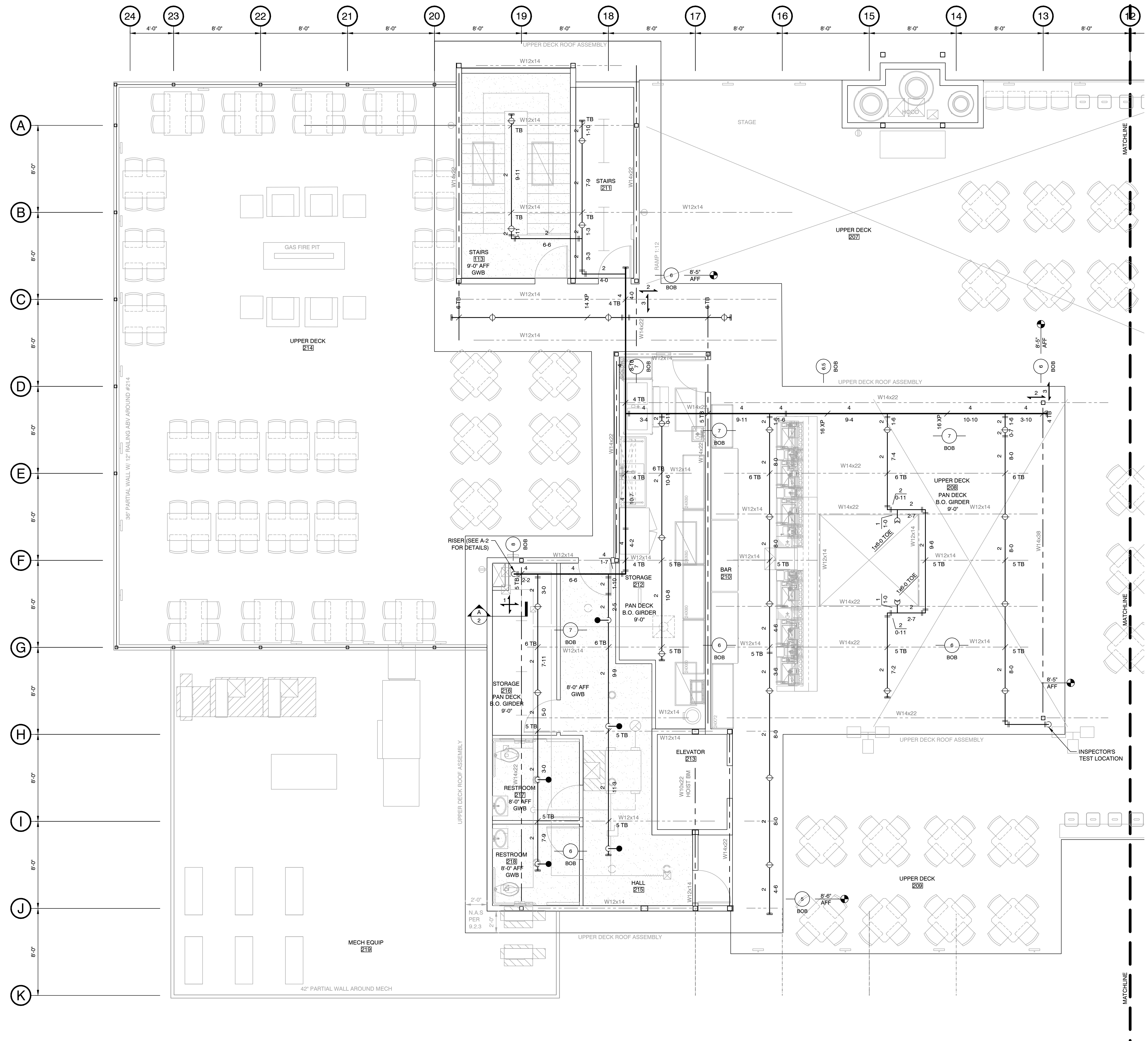

ROOFTOP PLAN - SOUTH
SCALE 1/4"=1'-0"

City of Puyallup
Development & Permitting Services
ISSUED PERMIT

Building	Planning
Engineering	Public Works
Fire	Traffic

- FITTER NOTES**
- ALL HANGERS TO BE TYPE "TB", U.N.O. (SEE THIS SHEET FOR HANGER DETAILS)
 - ALL BRANCHLINES TO BE PITCHED AT 0.5" PER 10' (16.10.3.1)
 - ALL MAINS TO BE PITCHED AT 0.25" PER 10' (16.10.3.1)
 - ALL THREAD ROD CUT LENGTHS PER PLAN

L2 SOUTH SPRINKLER LEGEND										
SYMBOL	MANUFACTURER	SIN	TYPE	MODEL	HEAD FINISH	ESUTICHEON	ORIFICE	THREAD	TEMP	QTY
⊙	RELIABLE	RA1425	SSU	F1FR56	BRZ	CHRM	5.6K	1/2"	200°	24
⊖	RELIABLE	RA1435	HSW	F1FR56	CHRM	CHRM	5.6K	1/2"	200°	2
●	RELIABLE	RA1414	SSP	F1FR56	CHRM	CHRM	5.6K	1/2"	155°	5
TOTAL										31

ABBREVIATIONS	
AF	ABOVE FINISH FLOOR
BOB	BOTTOM OF BEAM
BOB	BOTTOM OF DECK
BOJ	BOTTOM OF JOIST
BOF	BOTTOM OF FURF
BOF	BOTTOM OF TRUSS
CTE	CUT TO GUT
FD	FIELD ORDER
FROM	INSIDE FACE OF WALL
CROW	OUTSIDE FACE OF WALL
N&S	NO AUTO. SPRAWLERS
UNO	UNLESS NOTED OTHERWISE

SYMBOL LEGEND	
—	CENTERLINE OF PIPE TO REFERENCED STRUCTURE IN INCHES
↔	2-WAY EARTHQUAKE SWAY BRACE LETTER INDICATES TYPE
↕	4-WAY EARTHQUAKE SWAY BRACE LETTER INDICATES TYPE
⊙	HANGER LOCATION
⊖	ELEVATION ABOVE, REFERENCED POINT IN FEET AND INCHES
⊙	HYDRAULIC CALCULATION NODE
⊖	FLEXIBLE COUPLING
—	RIGID COUPLING

REVISIONS		
NO.	DATE	BY

CONTRACT WITH
MOUNTAIN CONSTRUCTION
3411 90TH STREET S, STE A
LAKEWOOD, WA 98499

PROJECT MANAGER : KEN SCHMIDT
PHONE : (253)365-3974
FAX :
SUPERINTENDENT : DAVE DOUGLAS
PHONE : (253)355-6122
FAX :

WASHINGTON STATE FAIR
INTERNATIONAL VILLAGE
110 9TH AVE SW
PUYALLUP, WA 98371

DESIGNER	PROJECT MGR	DATE	SHEET	JOB NO.
A. RIDEOUT	LANE L.	11.19.24	4 OF 4	TI24073

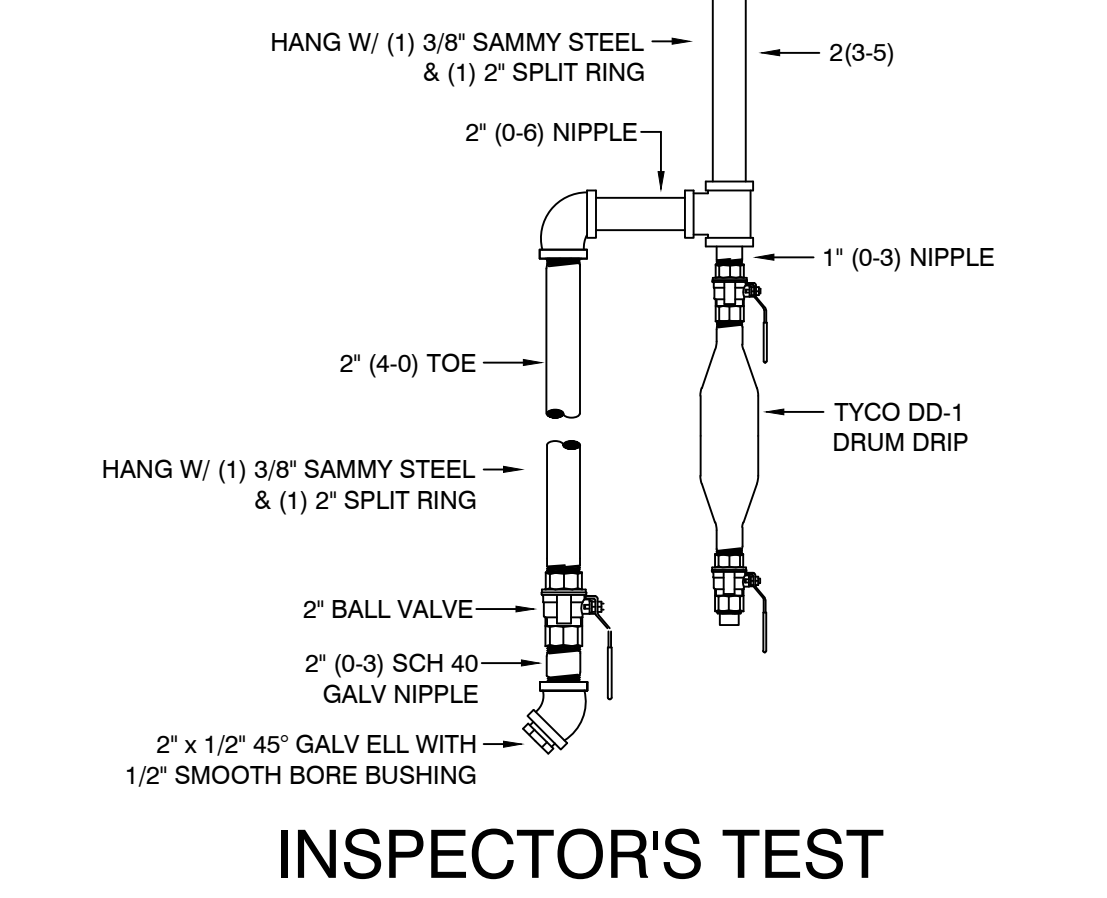
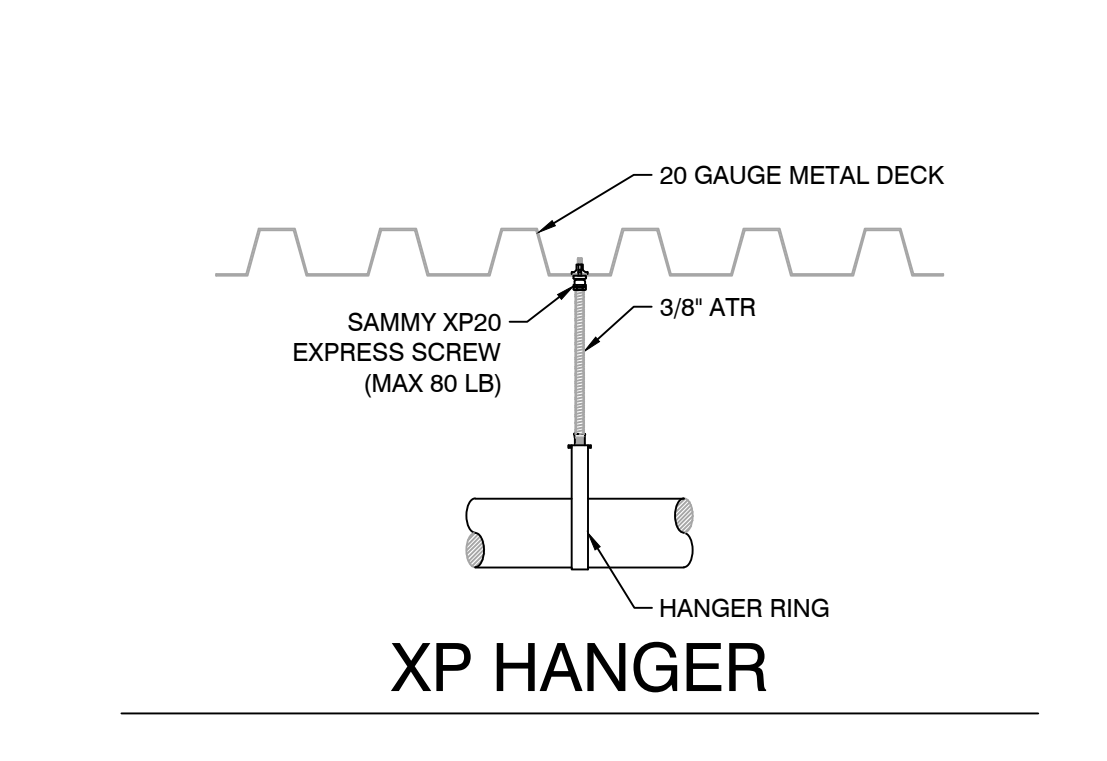
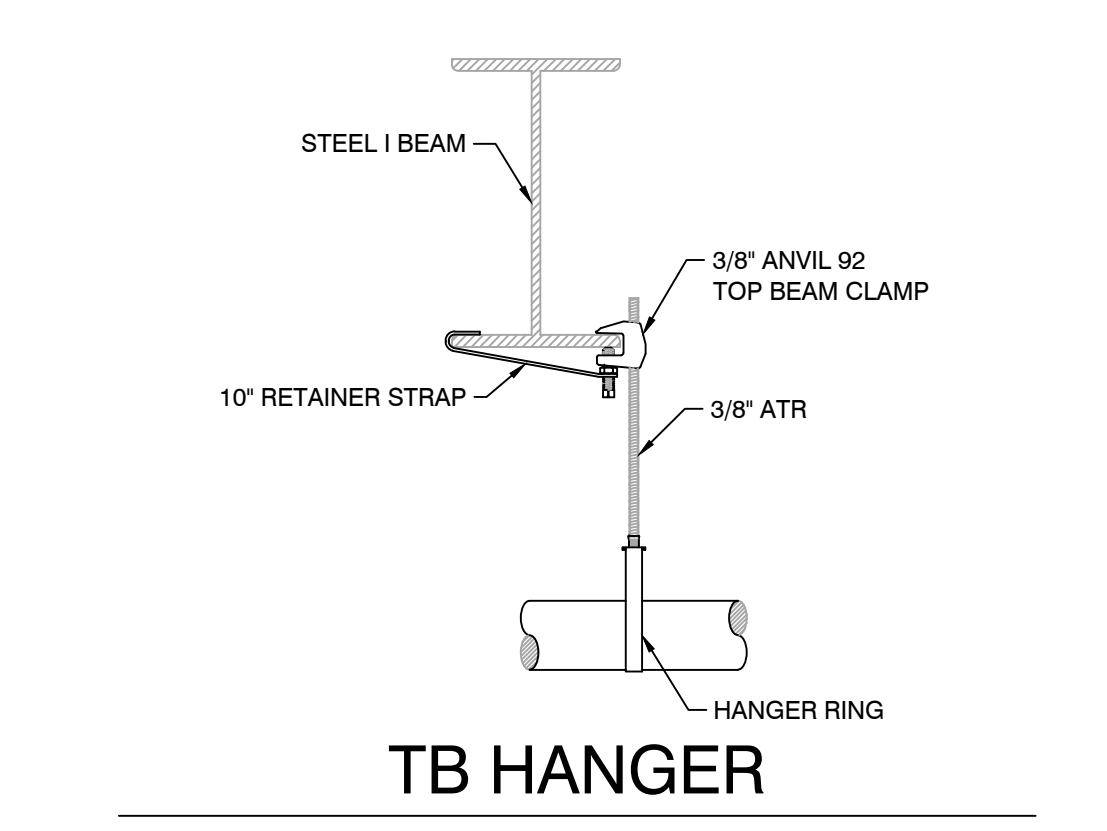
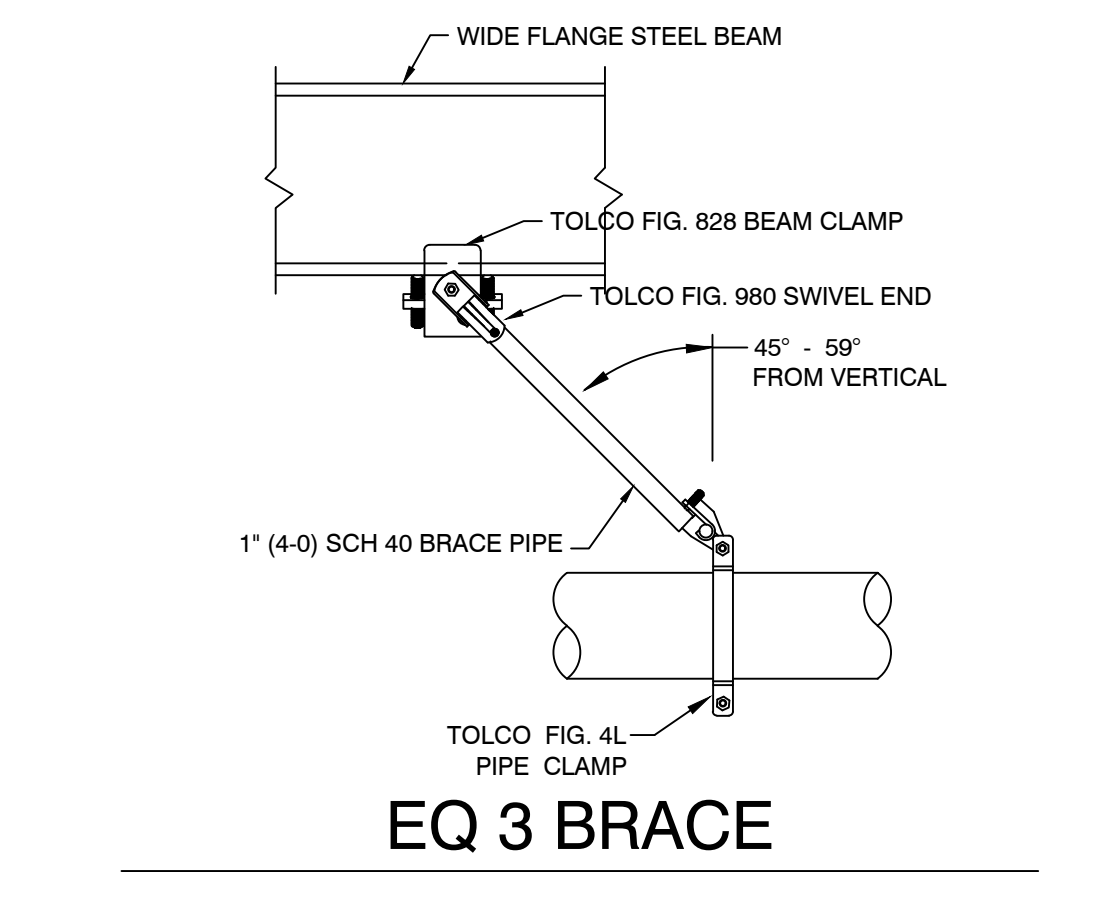
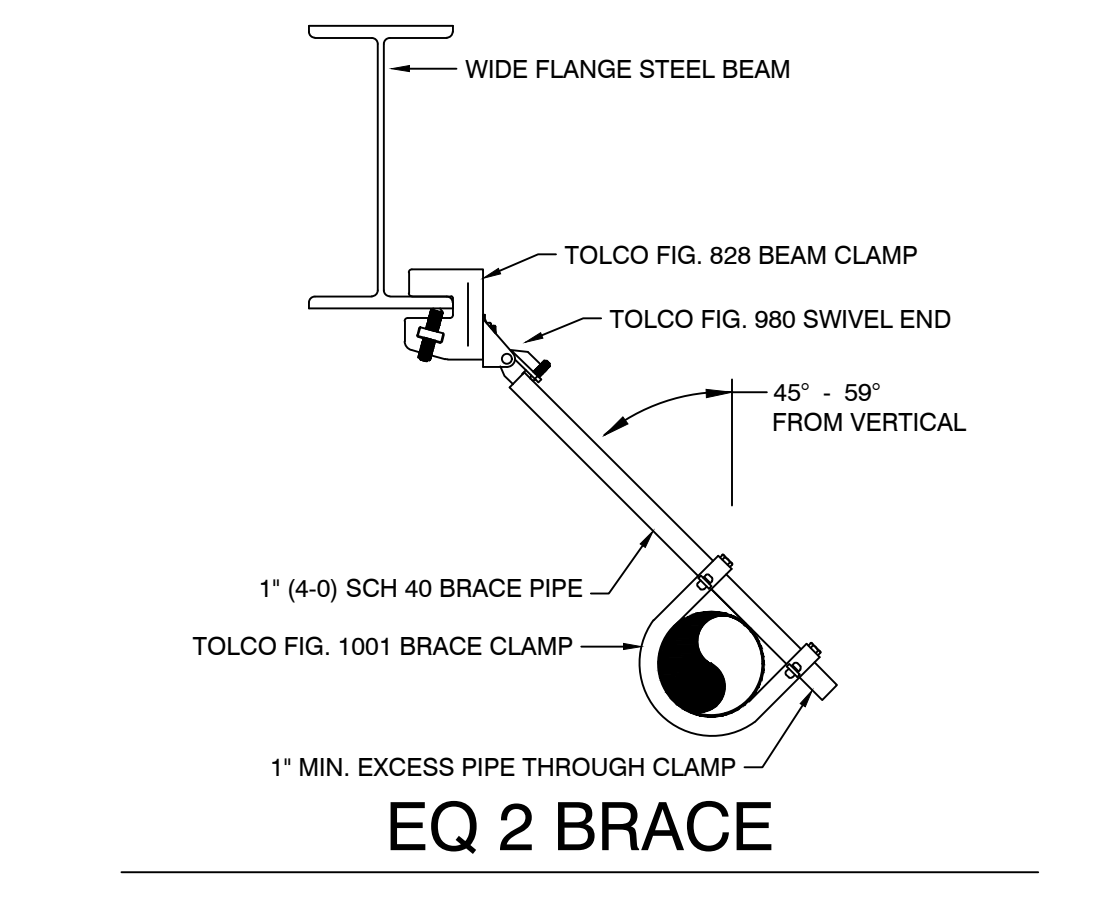
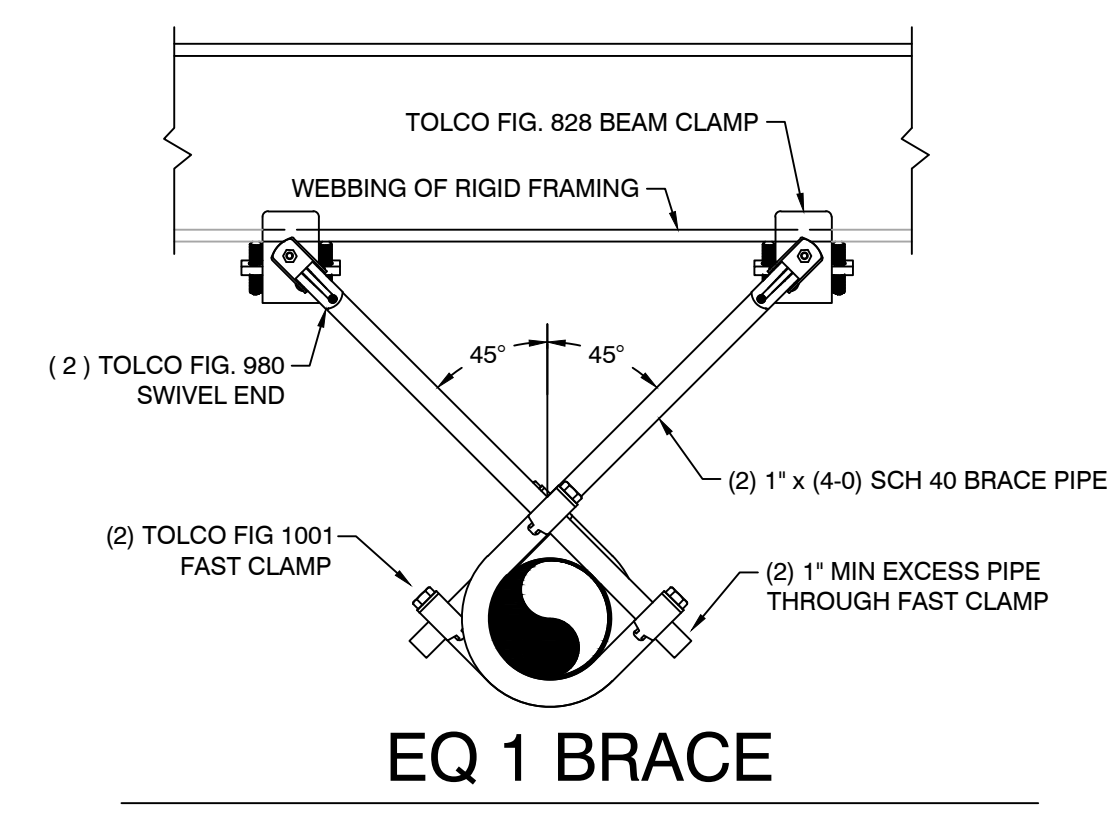

ROOFTOP - SOUTH PLAN

