

DO NOT CUT, DRILL, NOTCH OR MODIFY TRUSS MEMBERS WITHOUT PRIOR APPROVAL FROM Builders FirstSource Truss

SHOP DRAWING/SUBMITTAL REVIEW
APPROVED

SUBMITTAL WAS REVIEWED FOR DESIGN CONFORMITY AND GENERAL CONFORMANCE TO CONTRACT DOCUMENTS ONLY. THE CONTRACTOR IS RESPONSIBLE FOR CONFIRMING AND CORRELATING DIMENSIONS AT JOBSITE FOR TOLERANCE, CLEARANCE, QUANTITIES, FABRICATION PROCESSES AND TECHNIQUES OF CONSTRUCTION, COORDINATION OF HIS WORK WITH OTHER TRADES AND FULL COMPLIANCE WITH CONTRACT DOCUMENTS.

PIERUCCIONI ENGINEERING & CONSTRUCTION, LLC

THIS IS A TRUSS PLACEMENT DIAGRAM ONLY. These trusses are designed as individual building components to be incorporated into the building design at the specification of the building designer. See the individual design sheets for each truss design identified on the placement drawing. The building designer is responsible for temporary and permanent bracing of the roof and floor system and for the overall structure. The design of the truss support structure including headers, beams, walls, and columns is the responsibility of the building designer. For general guidance regarding bracing, consult "Bracing of wood trusses" available from the Truss Plate Institute, 583 D'Ombrio Drive; Madison, WI 53179

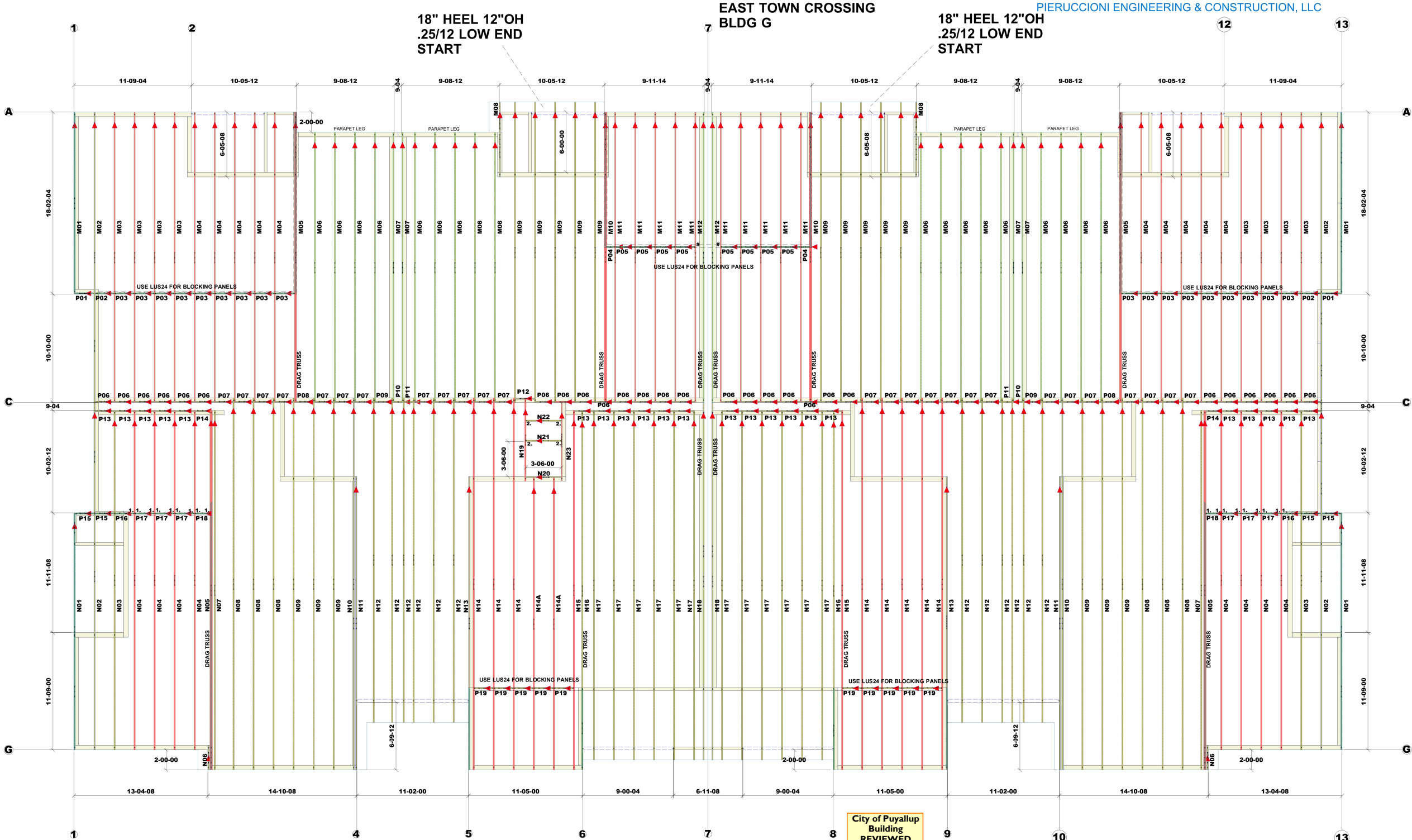

HANGER SCHEDULE		
ID	HANGER MODEL	QTY
1.	MUS26	52
ALL OTHERS NOT LISTED LUS24		
BLOCKING SCHEDULE		
TYPE	QTY	
2x6 SOLIDS	210	
2x8 SOLIDS	34	

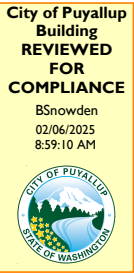

ATTENTION
TRIANGLE SHAPE ▲ = LEFT SIDE INDICATOR
RED MARK ON TRUSS IS LEFT SIDE
TRIANGLE SHAPE ▲ = INDICADOR DE LADO IZQUIERDO
MARCA ROJA EN ARMADURA ES LADO IZQUIERDO

PRMU20240404

ROOF TRUSS PLACEMENT LAYOUT

Puget Sound Market Trusses



BUILDER: MKM LEGACY

PLAT & LOT BUILDING G MAIN ROOF EAST TOWN CROSSING

SALES: DOUG F.

APPROPRIATE/ M/A #:

3907862

DESIGNER: JEFF C.

CITY, STATE:

PLAN: EAST TOWN CROSSING BLDG G MAIN ROOF

ADDRESS:

ARLINGTON 360-925-4155 SPANAWAY 253-846-3005 ISSAQUAH 425-391-8000 KINGSTON 425-961-6778