

Job #:	887039286	Service Address:	SE 23RD ST & SHAW RD E	
Date:	01/16/25	City	Puyallup	Zip: 98372
Jurisdiction:	Puyallup	Customer:	PSE	Phone:
ROW Permit:	Yes	Customer Email:		
Est. Start Date:		PM / Inspector:	Gayle / Gary Inglin	Phone:
Est. Duration:		Site Contact Email:		Phone:

Job Description

Traffic Control Plan Needed For,
X Location: 90FT N C/L 23 AVE SE
Y Location: 3FT W C/L SHAW RD

New Construction:
Construction Method
Building Foundation Type
Septic System

PLAT Map: 251.077

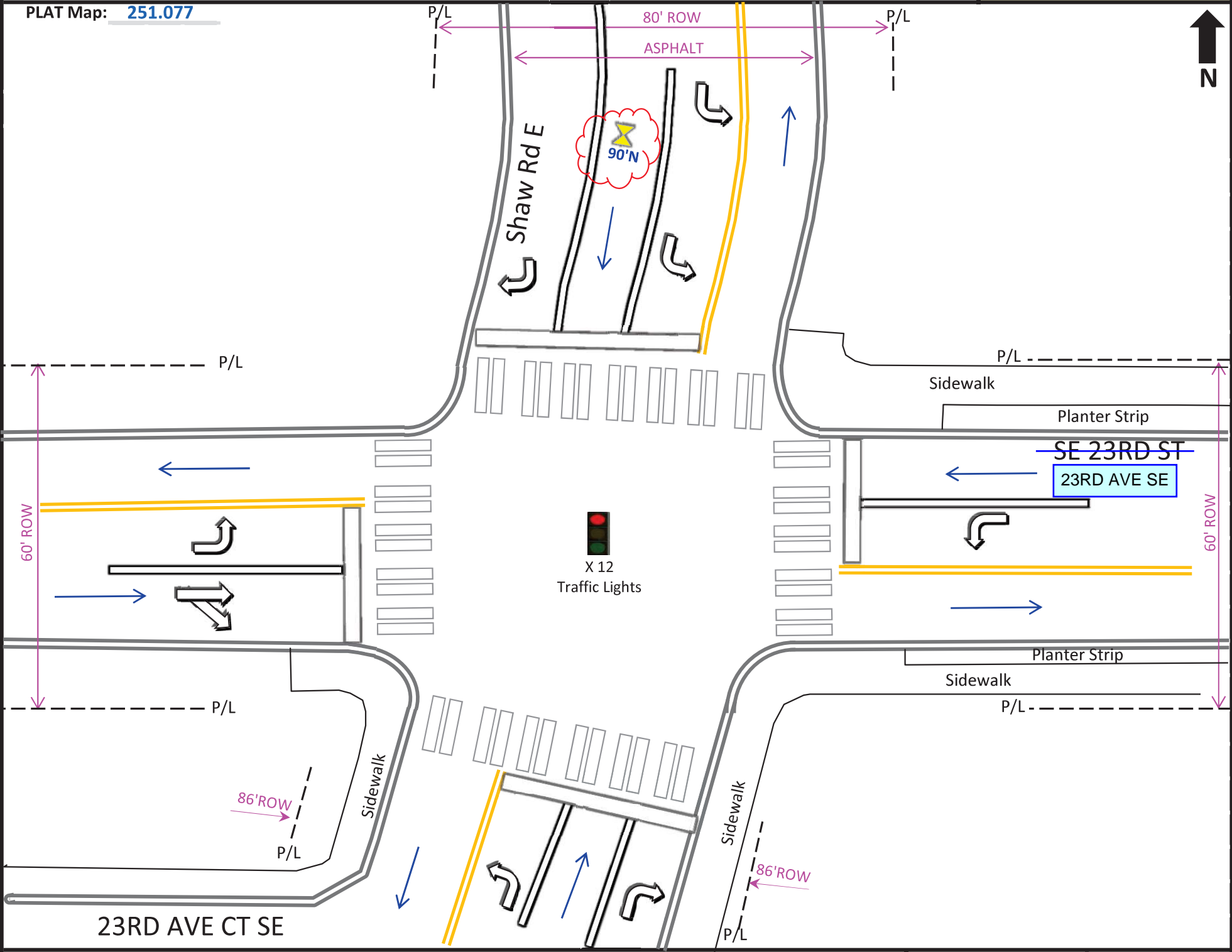

Work Location									Size of Cut	Surface Type
90'	N	of CL	23RD AVE SE	&	3'	W	of CL	SHAW RD		
		of CL		&			of CL			
		of CL		&			of CL			
Service Information						Street Information				Job Type
Diameter:	0					Flaggers #:	0	Arterial:	No	VALVE MAINT. L&O
EFV:	0					Police #:	0	TCP:	No	Tie-In Fitting
Meter:						Speed Limit:	0	No Parks #:	0	
Meter Loc:	0					Trolley Lines:	No	Mtr Hoods #:	0	
Del Press:						Traffic Signal:		Bus Stop:	No	
Bollards:	2.5" #			4" #		ADA Ramps #:	0	Route #'s:		LAK - Lakewood

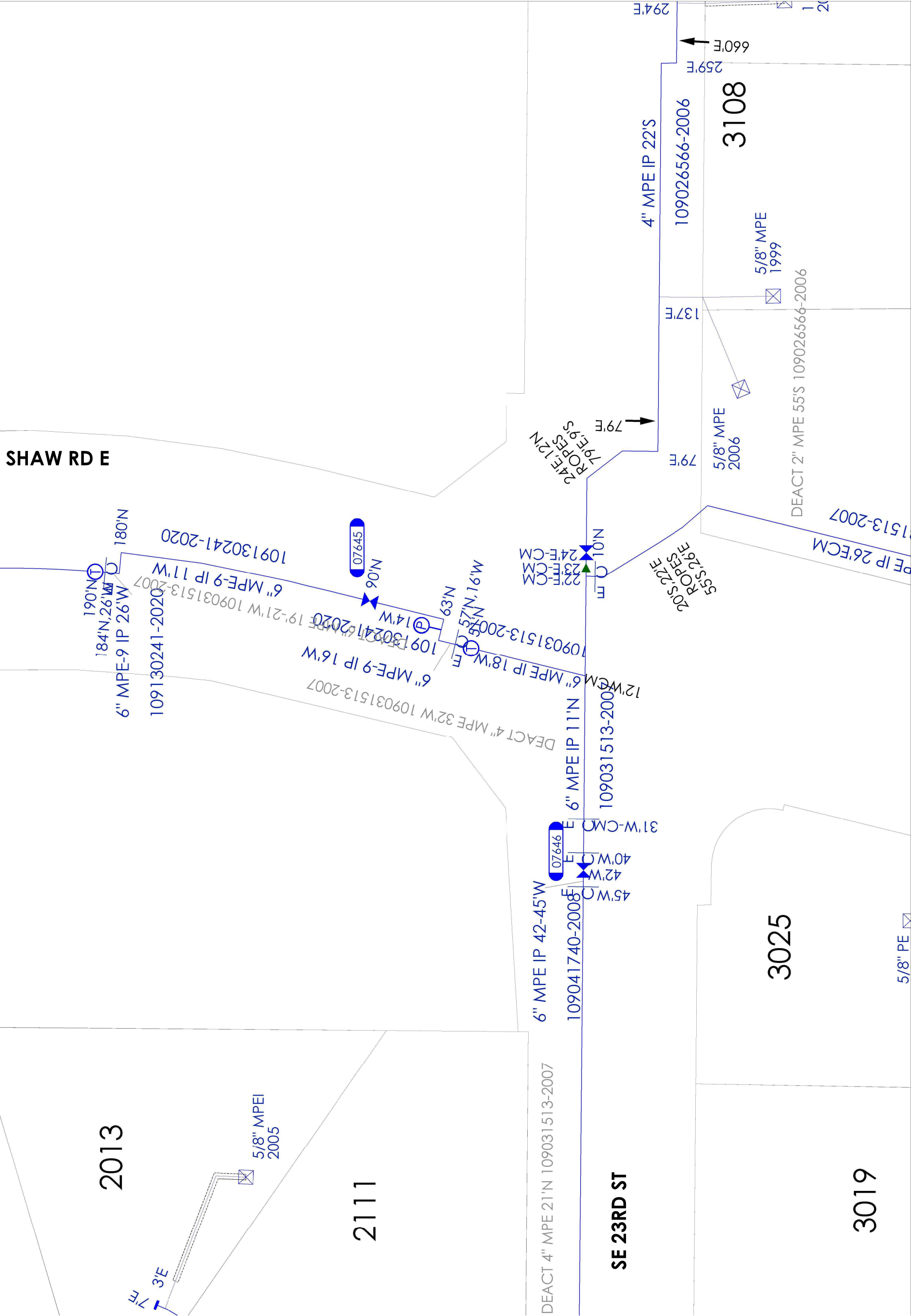

D1904E008, R2004E140, A2004E140
S248074, Q251077
01-17-2025

Scale 1:510

Lat\Long=47.1699, -122.2529

