

COMCAST CSG # 501402

PUYALLUP TOTAL RENTALS

1001 SHAW RD

PUYALLUP

CONTACTS:
Area Manager

ESS COMCAST
TIA DEBNAM
425-977-3469

SITE CONTACT
ANGELIQUE LOISELLE
253-259-6359

SECTIONS:

COVER PAGE	1
SOW OVERVIEW DETAIL	2
SOW DETAIL VIEW	3
SOW DETAIL VIEW	4

Bore/Drill New UG =	78
Trench New UG =	
New OH =	
Overlash =	
Existing UG =	
Riser =	
New Building Interior =	
New Building Exterior =	
TOTAL FOOTAGE	78

LEGEND

	Tie in Point
	Path
	New Flush Mount Carson
	Cut To Expose Utilities
	Building Attachment
	Drop Path
	New Lock Box
	New Pedestal
	POE

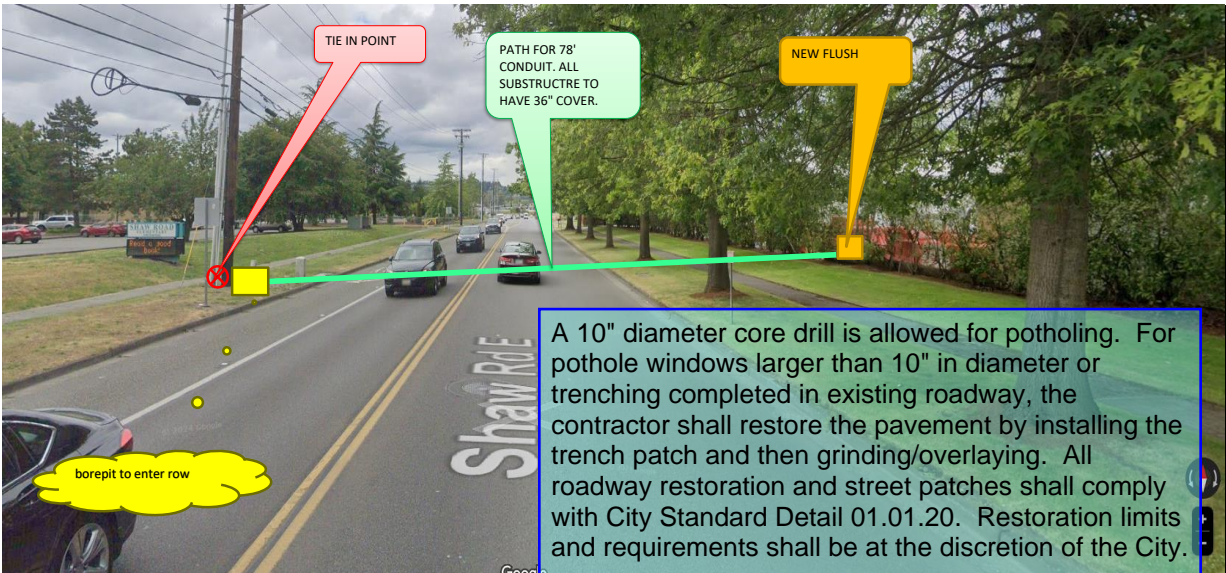
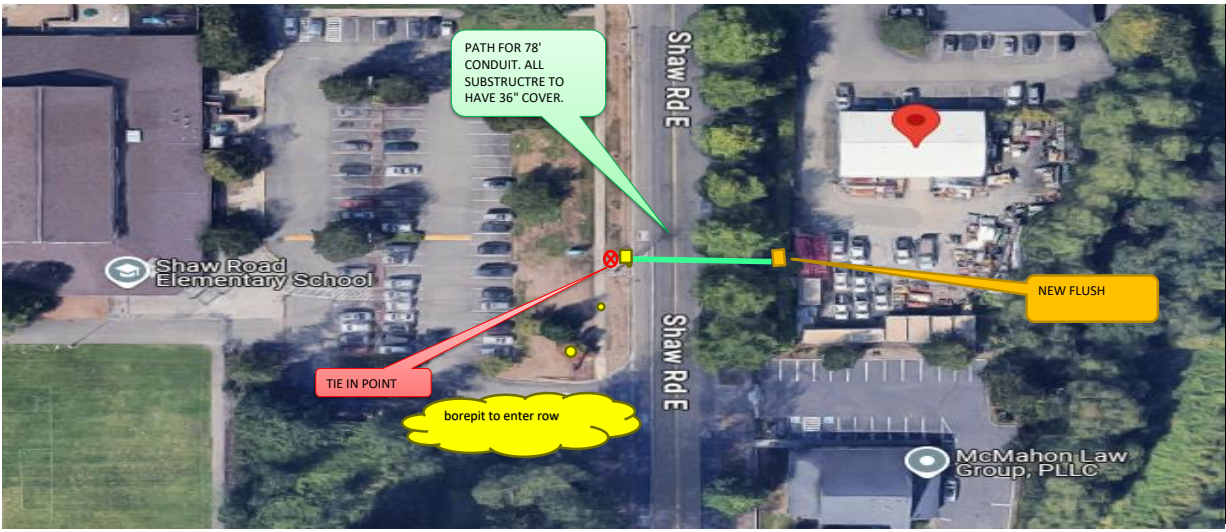

COVER SHEET

ENGINEERED FOR:

All proposed franchise utilities shall be located within a recorded utility easement or in the public right-of-way as determined by the City of Puyallup. The City of Puyallup does not authorize or permit franchise utility work on private property.

REVISION DESCRIPTIONS	DATE:	BY:	REASON:
	2/4/2025	ANGELIQUE LOISELLE	DROP BURY

Contractor to start on the southeast side of 1106 Shaw Rd E and go east for 78' of 2" conduit and place Carson on 1001 Shaw Rd E Property line.