PRFUP20250220

Legend

- Cone
- Sign Stand
- Work Area

NIGHT WORK REQUIRED.
ROAD WORK ALLOWED:
Sunday - Thursday
9PM - 5AM
Call communications center at 253-287-4456 on night of work. Request a job start inspection through the CityView portal and leave a message for the inspectors by calling 253-435-3650 at least 48 hours in advance of job start.

The applicant shall notify all residents and businesses within 300 feet of the work area 48 hours in advance of start date by distributing informational door hangers, displaying work on message boards, or on signs posted visibly along the right-of-way. The City-issued permit packet shall be posted at the job site and available to inspectors at all times.

City of Puyallup
Development & Permitting Services
ISSUED PERMIT

Building	Planning
Engineering	Public Works
Fire	Traffic

The applicant shall notify property owner(s) of blocked driveway(s) at least 24 hours in advance.

No disruption of signal timing allowed at signalized intersection unless the traffic control plan depicts a uniformed police officer at the intersection.

Work shall immediately cease in the work zone for a pedestrian spotter, available at all times, to escort pedestrians around the work area.

N

Pg. 1

Match to Pg. 2

DRAWING NOT TO SCALE

ADJUST TO FIELD CONDITIONS

INVENTORY

x7 Road Work Ahead
x1 Right Lane Closed Ahead
x1Transition Right
x40 Cones

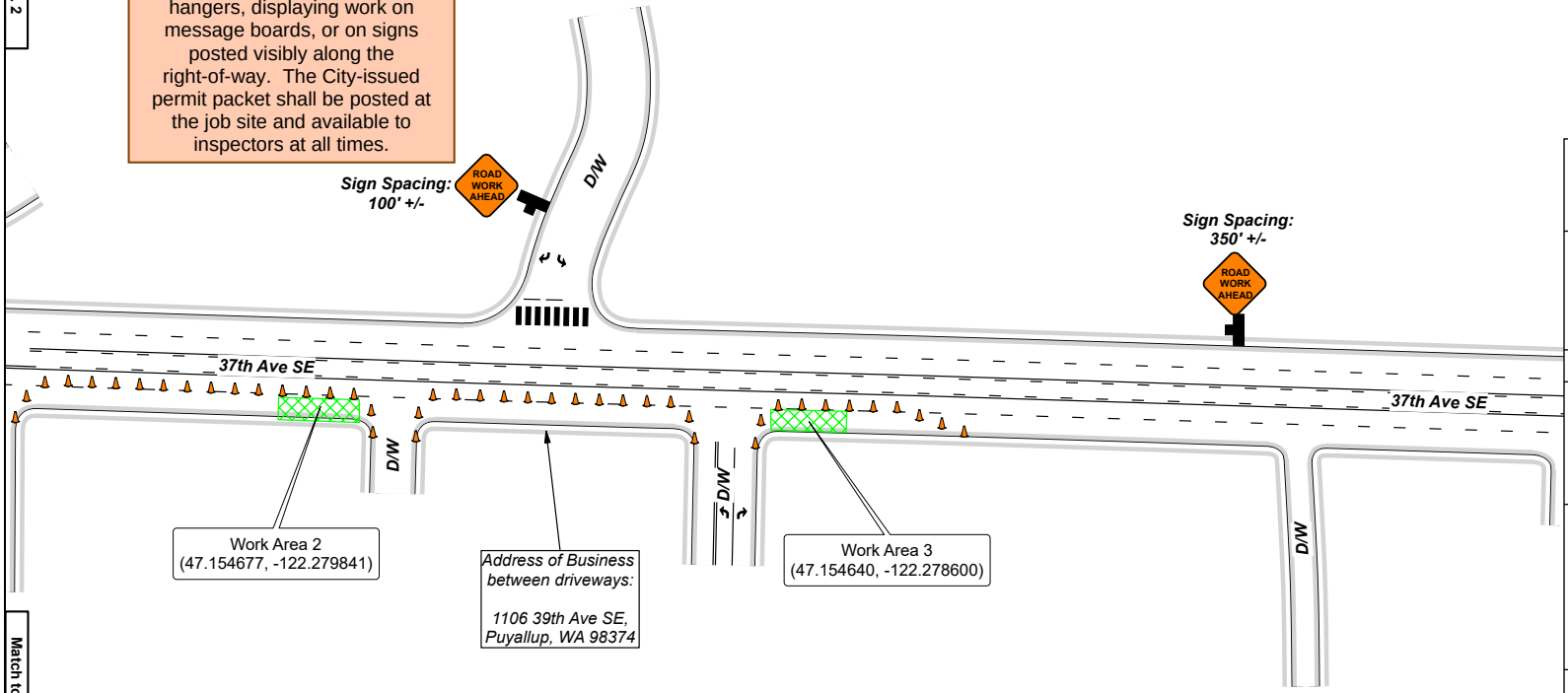

Match to Pg. 2

Contractor: Lumen

Contact: Angelina Maxwell 206-945-0048

Work Location: 1006 39th Ave SE, Puyallup, WA 98374

Job # / WO: 1780008

Work Hours:

Drawn by: Braydon Saugling (503)-482-8576

WA TCS #079783 Exp. 7/31/2027
OR TCS #079783 Exp. 7/31/2026

Date: January 27, 2025

To book traffic control, please call our Dispatch, ext. 3:

(503)-502-5339

INTEGRITY TRAFFIC

Notes:

- Maintain minimum 10' travel lanes at all times.
- Signs & supports shall not be placed in areas designated for bikes &/or pedestrians.
- All signs & devices shall conform to MUTCD standards.

PRFUP20250220

Legend

- Cone
- Sign Stand
- Work Area

City of Puyallup
Development & Permitting Services
ISSUED PERMIT

Building	Planning
Engineering	Public Works
Fire	Traffic

NIGHT WORK REQUIRED.
ROAD WORK ALLOWED:
Sunday - Thursday
9PM - 5AM
Call communications center at 253-287-4456 on night of work. Request a job start inspection through the CityView portal and leave a message for the inspectors by calling 253-435-3650 at least 48 hours in advance of job start.

The applicant shall notify all residents and businesses within 300 feet of the work area 48 hours in advance of start date by distributing informational door hangers, displaying work on message boards, or on signs posted visibly along the right-of-way. The City-issued permit packet shall be posted at the job site and available to inspectors at all times.

No disruption of signal timing allowed at signalized intersection unless the traffic control plan depicts a uniformed police officer at the intersection.

The applicant shall notify property owner(s) of blocked driveway(s) at least 24 hours in advance.

Work shall immediately cease in the work zone for a pedestrian spotter, available at all times, to escort pedestrians around the work area.

DRAWING NOT TO SCALE

ADJUST TO FIELD CONDITIONS

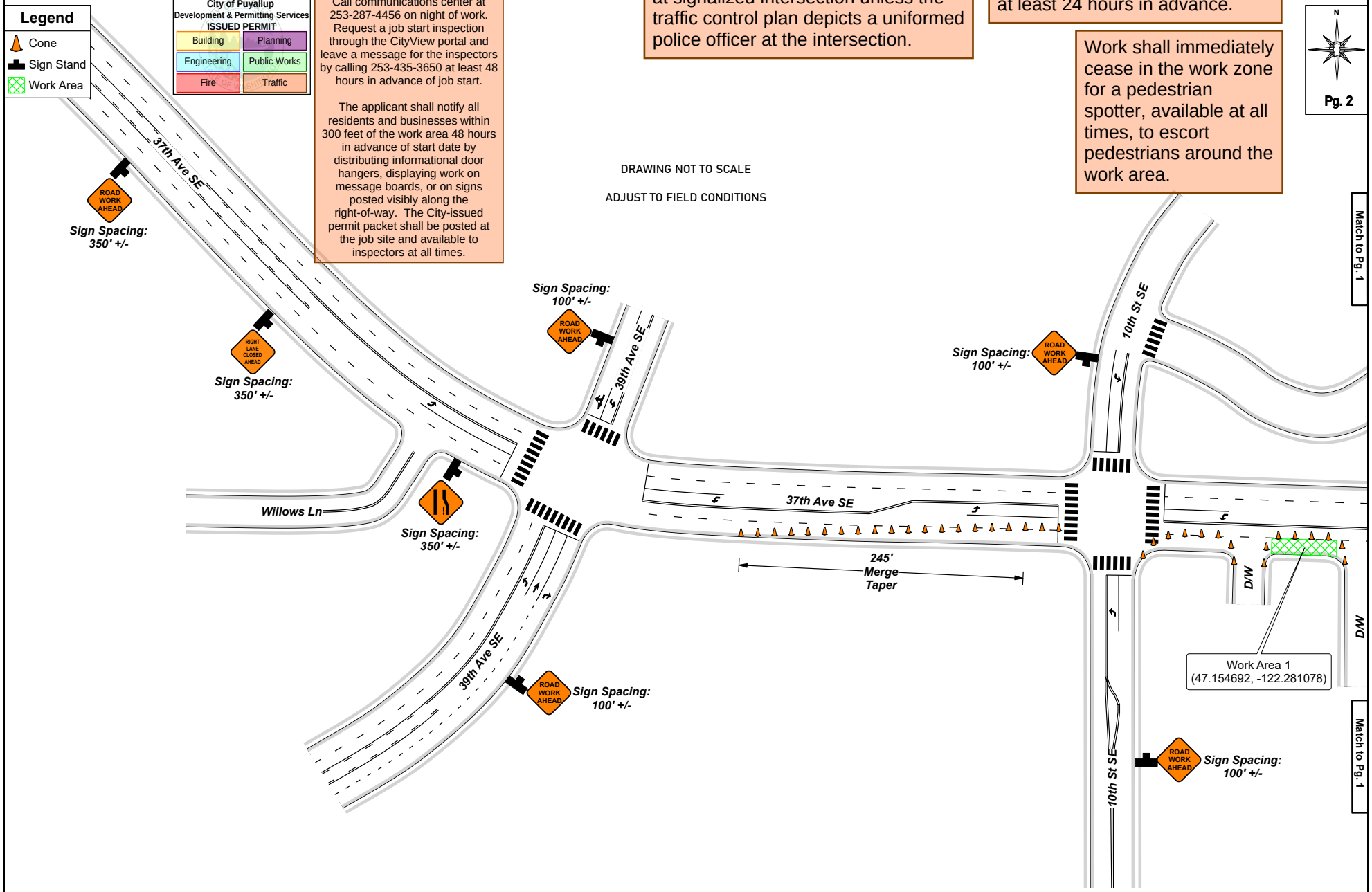

PRFUP20250220

NIGHT WORK REQUIRED.
ROAD WORK ALLOWED:
Sunday - Thursday
9PM - 5AM
Call communications center at 253-287-4456 on night of work. Request a job start inspection through the CityView portal and leave a message for the inspectors by calling 253-435-3650 at least 48 hours in advance of job start.

The applicant shall notify all residents and businesses within 300 feet of the work area 48 hours in advance of start date by distributing informational door hangers, displaying work on message boards, or on signs posted visibly along the right-of-way. The City-issued permit packet shall be posted at the job site and available to inspectors at all times.

City of Puyallup
Development & Permitting Services
ISSUED PERMIT

Building	Planning
Engineering	Public Works
Fire	Traffic

The applicant shall notify property owner(s) of blocked driveway(s) at least 24 hours in advance.

No disruption of signal timing allowed at signalized intersection unless the traffic control plan depicts a uniformed police officer at the intersection.

Work shall immediately cease in the work zone for a pedestrian spotter, available at all times, to escort pedestrians around the work area.

N

Pg. 1

DRAWING NOT TO SCALE

ADJUST TO FIELD CONDITIONS

Legend
- Cone
- Sign Stand
- Work Area

Match to Pg. 2

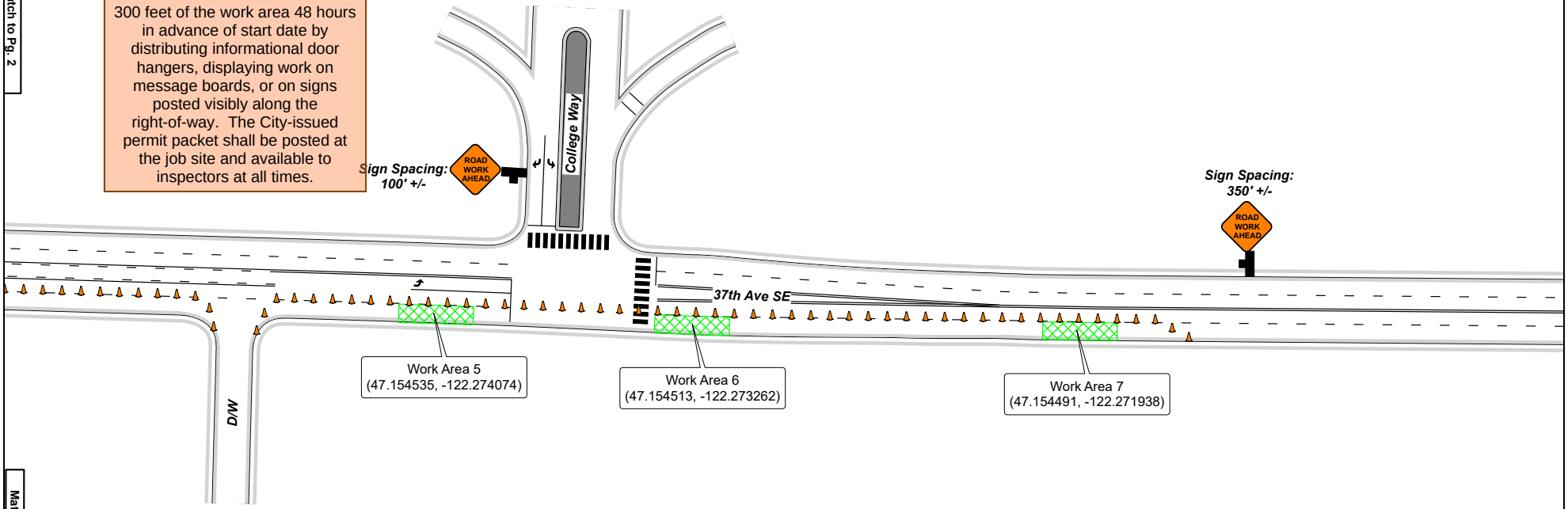

Match to Pg. 2

INVENTORY

x4 Road Work Ahead
x1 Right Lane Closed Ahead
x1Transition Right
x40 Cones

Contractor: Lumen **Contact:** Angelina Maxwell 206-945-0048	**Job # / WO:** 1780008	**Date:** January 27, 2025
Work Location: 1006 39th Ave SE, Puyallup, WA 98374	**Work Hours:** --	**Drawn by:** Braydon Saugling (503)-482-8576 WA TCS #079783 Exp. 7/31/2027 OR TCS #079783 Exp. 7/31/2026
Notes: - Maintain minimum 10' travel lanes. - Signs & supports shall not be placed in areas designated for bikes/pedestrians. - All signs & devices shall conform to MUTCD & standards.	**To book traffic control, call dispatch, ext. 3** **(503) 502-5339** INTEGRITY TRAFFIC	**Additional Notes:**

PRFUP20250220

Legend

- Cone
- Sign Stand
- Work Area

City of Puyallup
Development & Permitting Services
ISSUED PERMIT

Building	Planning
Engineering	Public Works
Fire	Traffic

The applicant shall notify property owner(s) of blocked driveway(s) at least 24 hours in advance.

No disruption of signal timing allowed at signalized intersection unless the traffic control plan depicts a uniformed police officer at the intersection.

Work shall immediately cease in the work zone for a pedestrian spotter, available at all times, to escort pedestrians around the work area.

N

Pg. 2

Match to Pg. 1

DRAWING NOT TO SCALE

ADJUST TO FIELD CONDITIONS

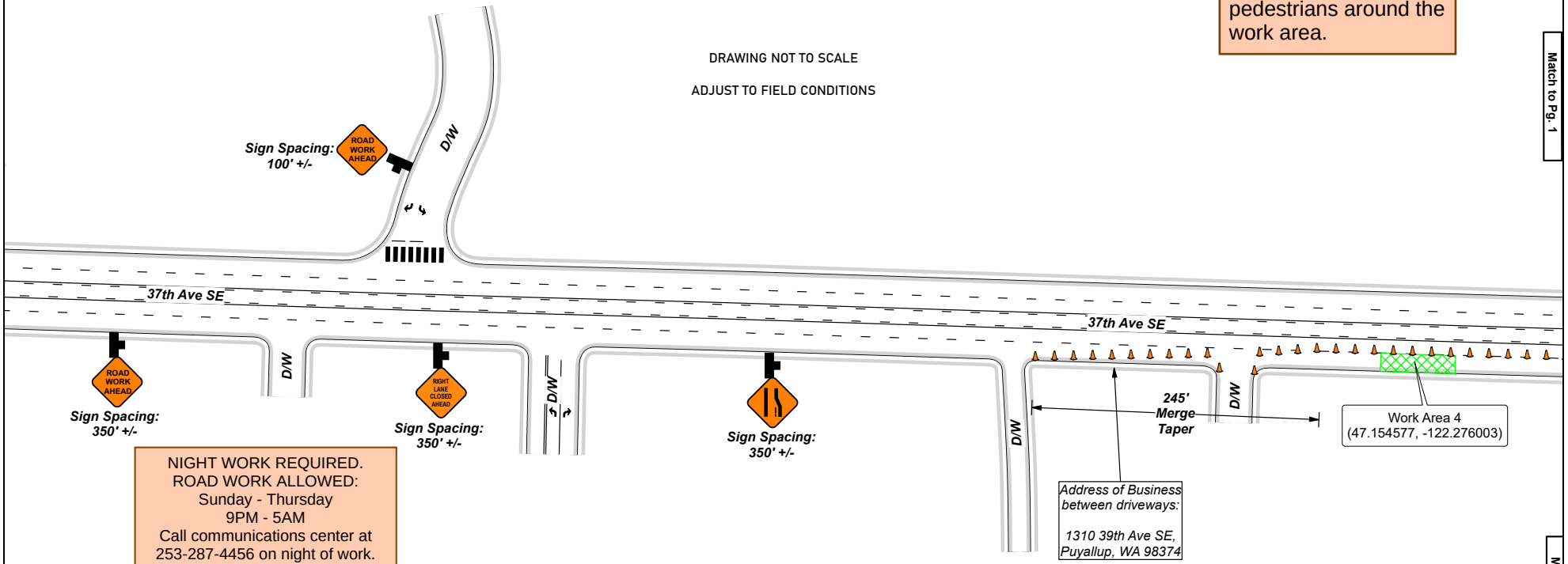

NIGHT WORK REQUIRED.
ROAD WORK ALLOWED:
Sunday - Thursday
9PM - 5AM
Call communications center at 253-287-4456 on night of work. Request a job start inspection through the CityView portal and leave a message for the inspectors by calling 253-435-3650 at least 48 hours in advance of job start.

The applicant shall notify all residents and businesses within 300 feet of the work area 48 hours in advance of start date by distributing informational door hangers, displaying work on message boards, or on signs posted visibly along the right-of-way. The City-issued permit packet shall be posted at the job site and available to inspectors at all times.

Match to Pg. 1