

Front Store Elevation

Scale: 1/2"=1'

City of Puyallup  
Development & Permitting Services  
ISSUED PERMIT

Building	Planning
Engineering	Public Works
Fire	Traffic

The approved construction plans, documents, and all engineering must be posted on the job at all inspections in a visible and readily accessible location.

Full sized legible color plans are required to be provided by the permittee on site for inspection.

Approval of submitted plans is not an approval of omissions or oversights by this office or non compliance with any applicable regulations of local government. The contractor is responsible for making sure that the building complies with all applicable codes and regulations of the local government.

City of Puyallup  
Building  
REVIEWED  
FOR  
COMPLIANCE

BSnowden  
03/20/2025  
3:43:18 PM



Sign must be approved by the National Electrical Code, Underwriters Laboratory, and all applicable local codes. Installation Note: For installation, tenant is responsible to provide the 120 volt that run from the main power panel to behind where the sign will be install. This need to be complete prior the date the sign will be install.



SpiralSIGNS

Manufacturing of Signs and Awning

www.spiralsignshop.com  
Email: spiralsigns@gmail.com

3814 4th Ave s. #10  
Seattle, WA 98134  
Phone: (206)414.2131  
Direct: (206)240.1522

Job Name:  
Nails River Rd  
Address:  
719 River Road Unit A.  
Puyallup, WA 9837

Sign Type:  
Wall Sign  
Quality:  
One Sign

Date : 3/14/2025  
Revision: R-1  
This design presentation is the property of Spiral Signs. All rights to use, alter or reproduce are prohibited without written permission.

☐ Client Approved

☐ Landlord Approved

Note: \_\_\_\_\_  
\_\_\_\_\_  
\_\_\_\_\_



LISTED  
Signs Certified for US  
LICENSE: SPIRASA8330L

 UL file: E321588



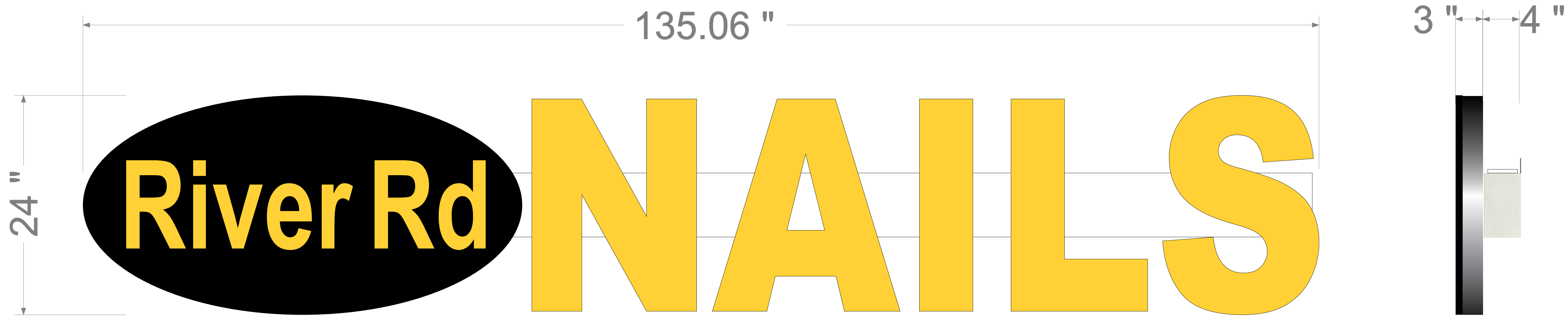

PRSG20250228

City of Puyallup  
Development & Permitting Services  
ISSUED PERMIT

Building	Planning
Engineering	Public Works
Fire	Traffic

**Sign Area:** 24" x 135.06" = 22.51 sq. ft.  
**Building Area:** 19' x 23' = 437 sq. ft.

**LED illuminate Channel letters on raceway**  
*Weights of Sign: 100 lbs* *Scale: 2"=1'*

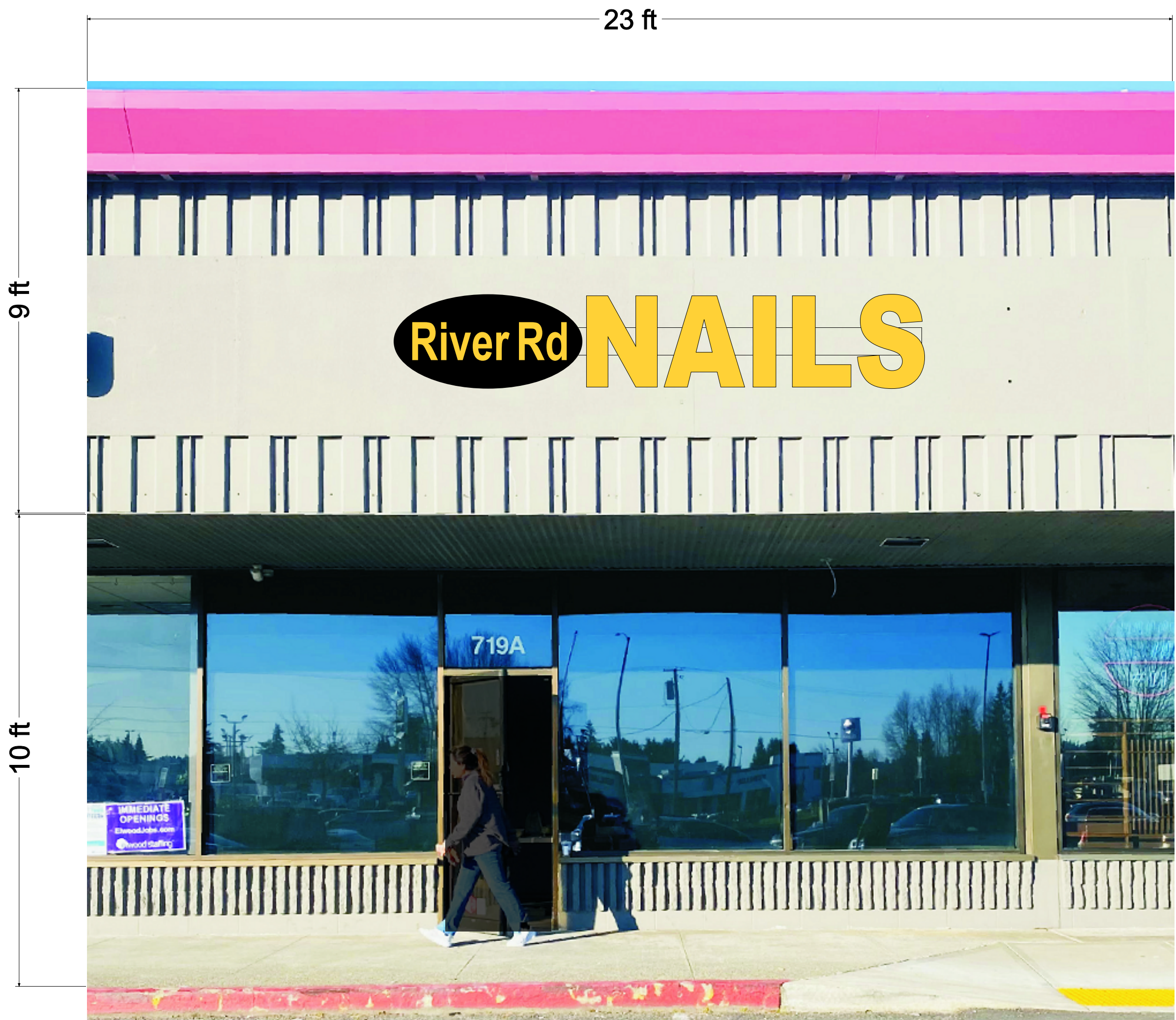

Front Store Elevation

Scale: 1/2"=1'

**Can.Letters:** **River Rd**  
3" deep Black aluminum return.  
1" Black trim cap.  
3/6" White Acrylic w/ Translucent Surface  
Internal White LED illuminate. UL list

**Letters:** **NAILS**  
3" deep Black aluminum return.  
1" Black trim cap.  
3/6" White Acrylic w/ Translucent Surface  
Internal White LED illuminate. UL list

**Raceway:**  
aluminum fabricated  
contents internal eletrical  
wire and power supply  
\* Paint to match Building

Separate Electrical Permit is required with the Washington State Department of Labor & Industries.  
<https://hi.wa.gov/licensing-permits/electrical/electrical-permits-fees-and-inspections>  
or call for Licensing Information: 1-800-647-0982

City of Puyallup  
Planning  
Division  
APPROVED

See permit  
conditions.

JHulseLew  
04/02/2025  
8:35:19 AM

Sign must be approved by the National Electrical Code, Underwriters Laboratory, and all applicable local codes. Installation Note: For installation, tenant is responsible to provide the 120 volt that run from the main power panel to behind where the sign will be install. This need to be complete prior the date the sign will be install.

**SpiralSIGNS**  
Manufacturing of Signs and Awning

[www.spiralsignshop.com](http://www.spiralsignshop.com)  
Email: [spiralsigns@gmail.com](mailto:spiralsigns@gmail.com)

3814 4th Ave s. #10  
Seattle, WA 98134  
Phone: (206)414.2131  
Direct: (206)240.1522

**Job Name:**  
Nails River Rd  
**Address:**  
719 River Road Unit A.  
Puyallup, WA 9837

**Sign Type:**  
Wall Sign  
**Quality:**  
One Sign

**Date :** 3/14/2025  
**Revision:** R-1  
This design presentation is the property of Spiral Signs. All rights to use, alter or reproduce are prohibited without written permission.

☐ Client Approved

☐ Landlord Approved

**Note:** \_\_\_\_\_  
\_\_\_\_\_  
\_\_\_\_\_

**LISTED**  
Signs Certified for US  
LICENSE: SPIRASA8330L

UL file: E321588



City of Puyallup  
Development & Permitting Services  
ISSUED PERMIT

Building	Planning
Engineering	Public Works
Fire	Traffic

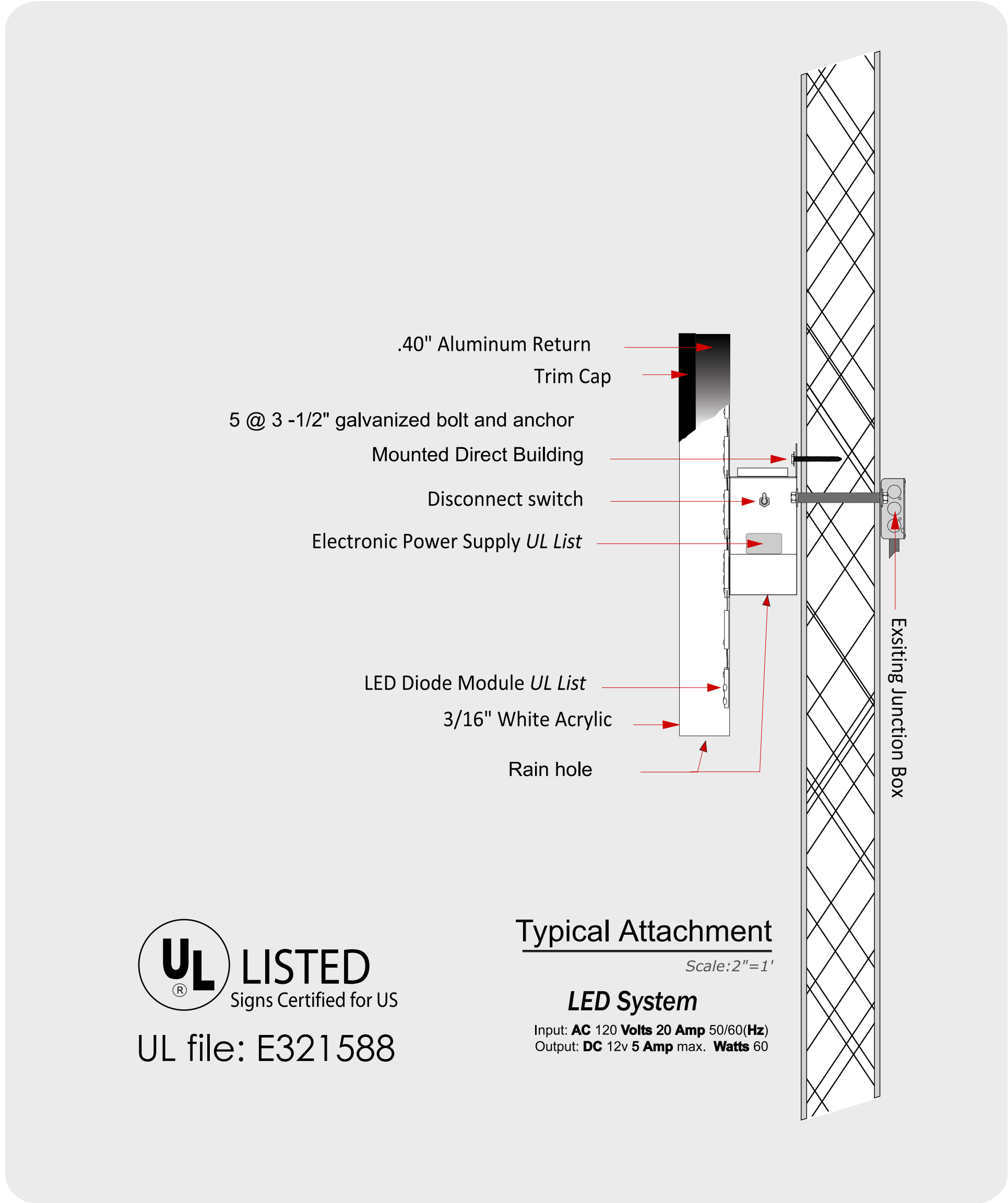

Install anchors per sign manufacturer's instructions. Fasteners must be anchored to existing structural framing members.

The fasteners must be installed in accordance with the product's ICC-ES Evaluation Report (ESR) and the manufacturer's installation instructions. A copy of the instructions must be available on-site during installation and during inspections.

Sign must be approved by the National Electrical Code, Underwriters Laboratory, and all applicable local codes. Installation Note: For installation, tenant is responsible to provide the 120 volt that run from the main power panel to behind where the sign will be install. This need to be complete prior the date the sign will be install.

 **Spiral SIGNS**  
Manufacturing of Signs and Awning

www.spiralsignshop.com  
Email: spiralsigns@gmail.com

3814 4th Ave s. #10  
Seattle, WA 98134  
Phone: (206)414.2131  
Direct: (206)240.1522

Job Name:  
Nails River Rd  
Address:  
719 River Road Unit A.  
Puyallup, WA 9837

Sign Type:  
Wall Sign  
Quality:  
One Sign

Date : 3/14/2025  
Revision: R-1  
This design presentation is the property of Spiral Signs. All rights to use, alter or reproduce are prohibited without written permission.

☐ Client Approved

☐ Landlord Approved

Note: \_\_\_\_\_  
\_\_\_\_\_  
\_\_\_\_\_

 **UL LISTED**  
Signs Certified for US  
LICENSE: SPIRASA8330L

 UL file: E321588

City of Puyallup  
Development & Permitting Services  
ISSUED PERMIT

Building	Planning
Engineering	Public Works
Fire	Traffic

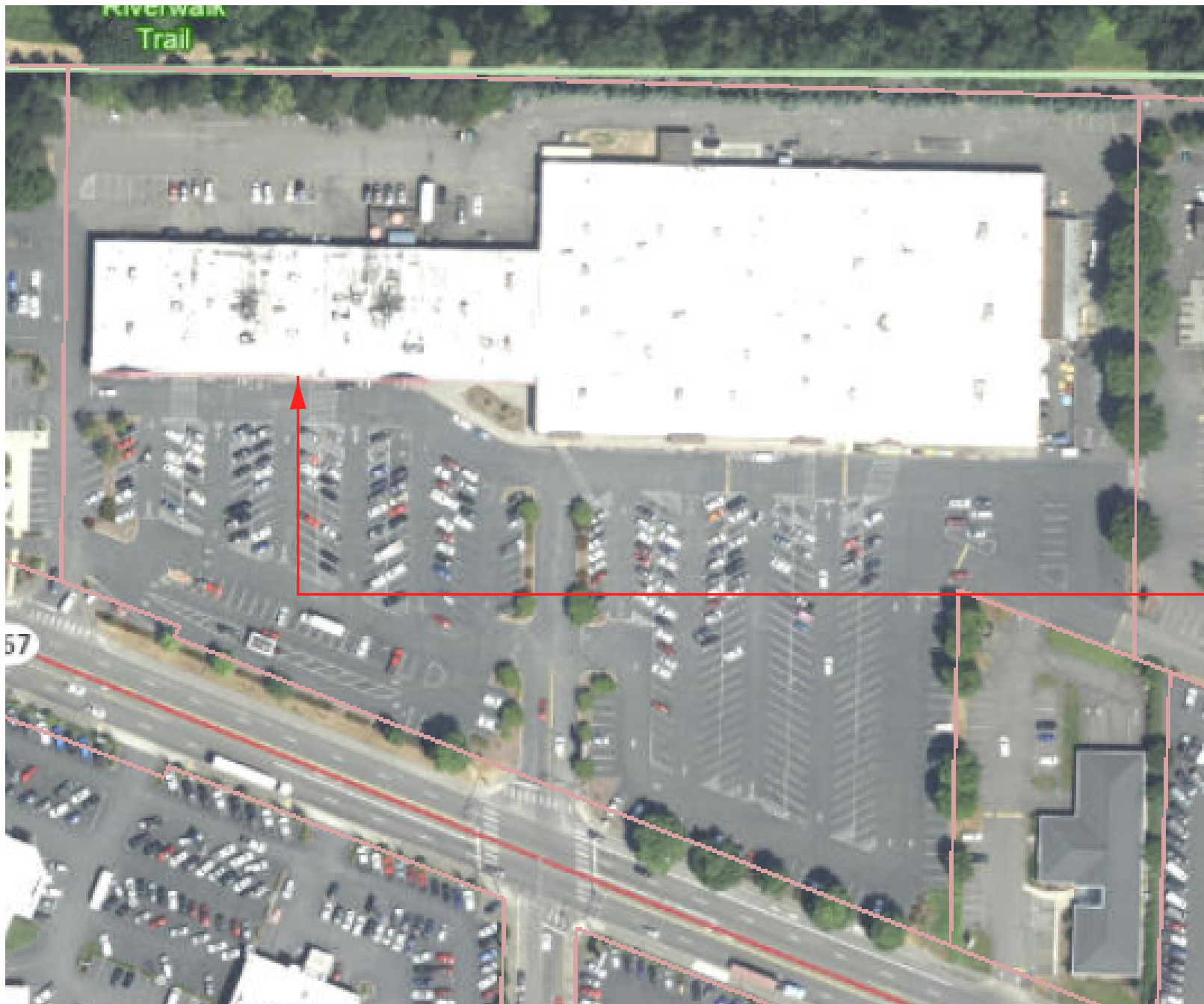

Scale: NTS

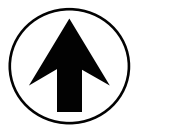
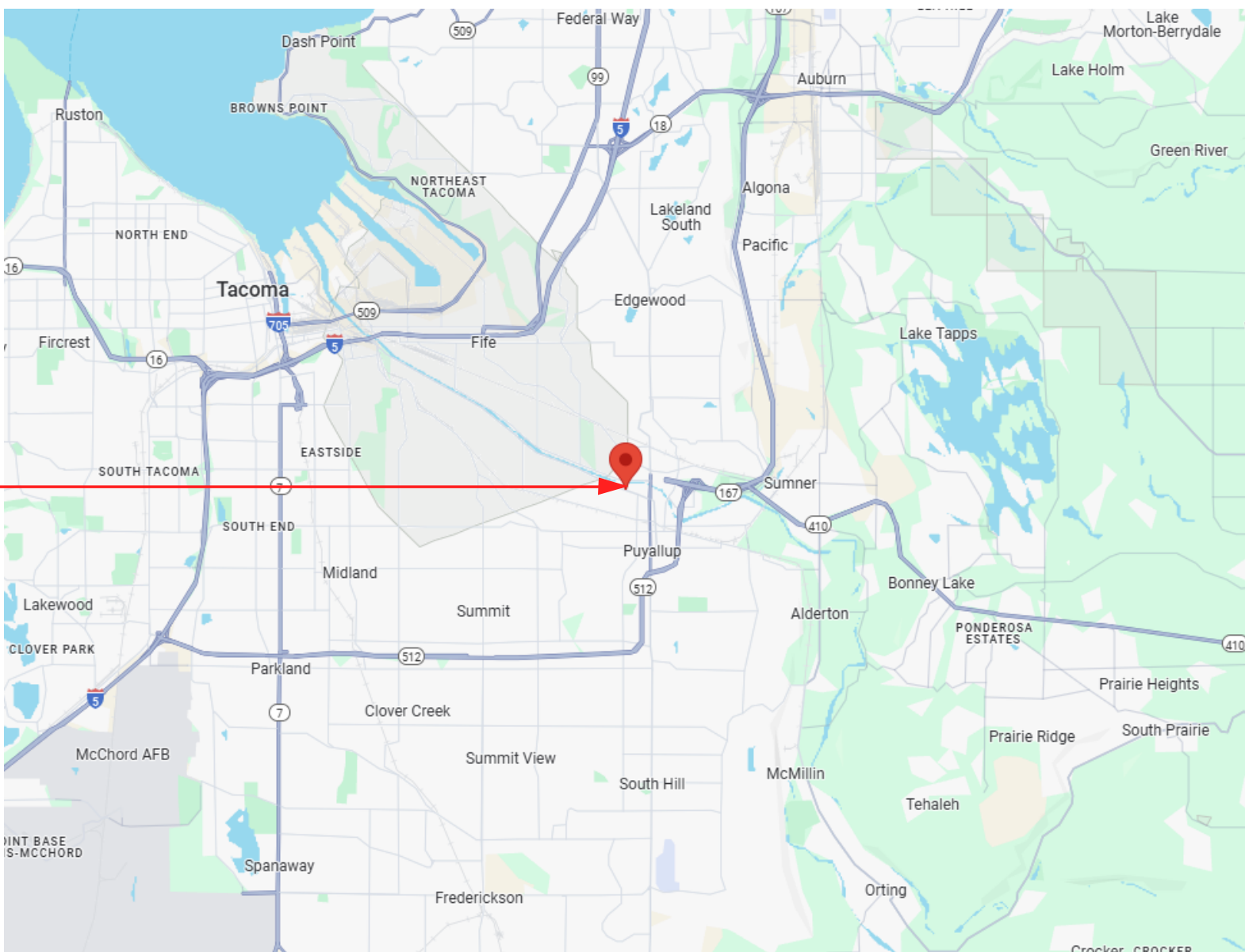

Scale: NTS

# Sign location

Sign must be approved by the National Electrical Code, Underwriters Laboratory, and all applicable local codes. Installation Note: For installation, tenant is responsible to provide the 120 volt that run from the main power panel to behind where the sign will be install. This need to be complete prior the date the sign will be install.

SpiralSIGNS  
Manufacturing of Signs and Awning

[www.spiralsignshop.com](http://www.spiralsignshop.com)  
Email: [spiralsigns@gmail.com](mailto:spiralsigns@gmail.com)

3814 4th Ave s. #10  
Seattle, WA 98134  
Phone: (206)414.2131  
Direct: (206)240.1522

Job Name:  
Nails River Rd  
Address:  
719 River Road Unit A.  
Puyallup, WA 9837

Sign Type:  
Wall Sign  
  
Quality:  
One Sign

Date : 3/14/2025  
Revision: R-1  
  
This design presentation is the property of Spiral Signs. All rights to use, alter or reproduce are prohibited without written permission.

☐ Client Approved

☐ Landlord Approved

Note: \_\_\_\_\_  
\_\_\_\_\_  
\_\_\_\_\_

LISTED  
Signs Certified for US  
LICENSE: SPIRASA8330L  
UL file: E321588