

JEFF BROWN
ARCHITECTURE

JEFF BROWN ARCHITECTURE
12181 C STREET SOUTH
TACOMA, WA 98444

PROJECT LEAD
JEFFREY E. BROWN
253.406.8324
jeff@jeffbrownarchitecture.com

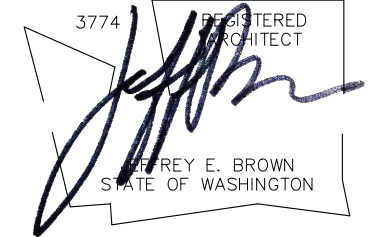

PROJECT NAME/ADDRESS

WASHINGTON STATE FAIR
INTERNATIONAL VILLAGE
110 9TH AVE SW
PUYALLUP, WA 98371

Copy Right 2024 Jeff Brown Architecture

These documents have been prepared specifically for the above named project. They are not suitable for use on other projects or in other locations without the approval and participation of the Architect.

PROJECT NUMBER
23002

DRAWING TYPE

CONSTRUCTION
DOCUMENTS

DATE	ISSUE	NO.
05.03.24	PERMIT	
09.11.24	CITY-REV	
09.26.24	CITY-REV	
10.15.24	IFC	
01.27.25	CONFORMED	
03.17.25		

SHEET TITLE

BUILDING
SECTIONS

SHEET #

A4.1

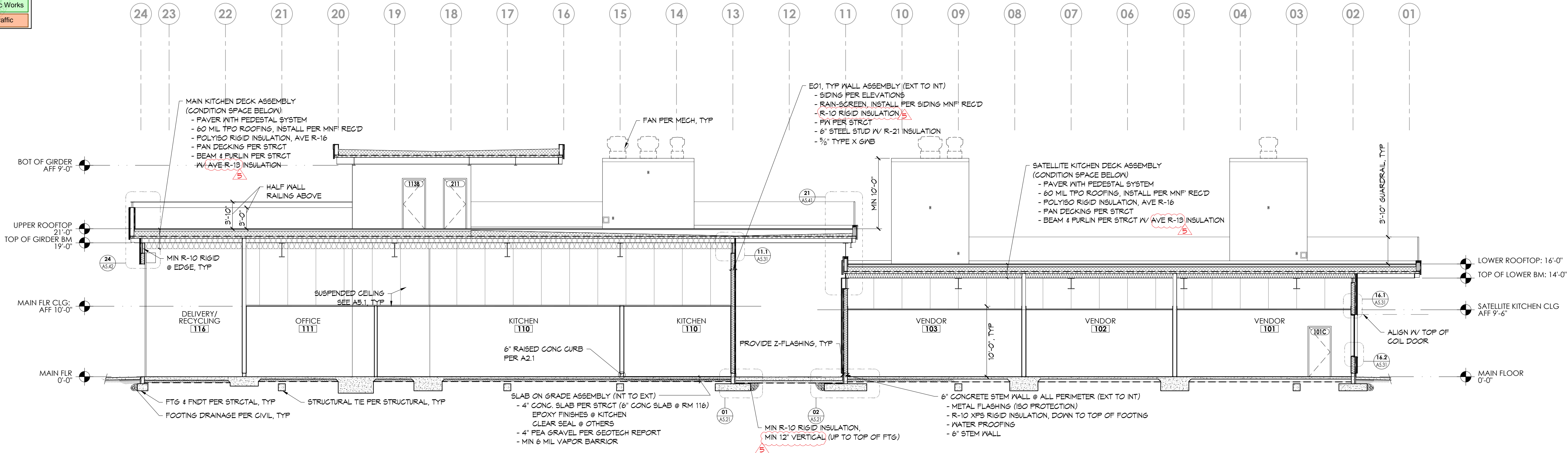

1 BUILDING SECTION

(11X17) SCALE : 1/16" = 1'-0"
(22X34) SCALE : 1/8" = 1'-0"

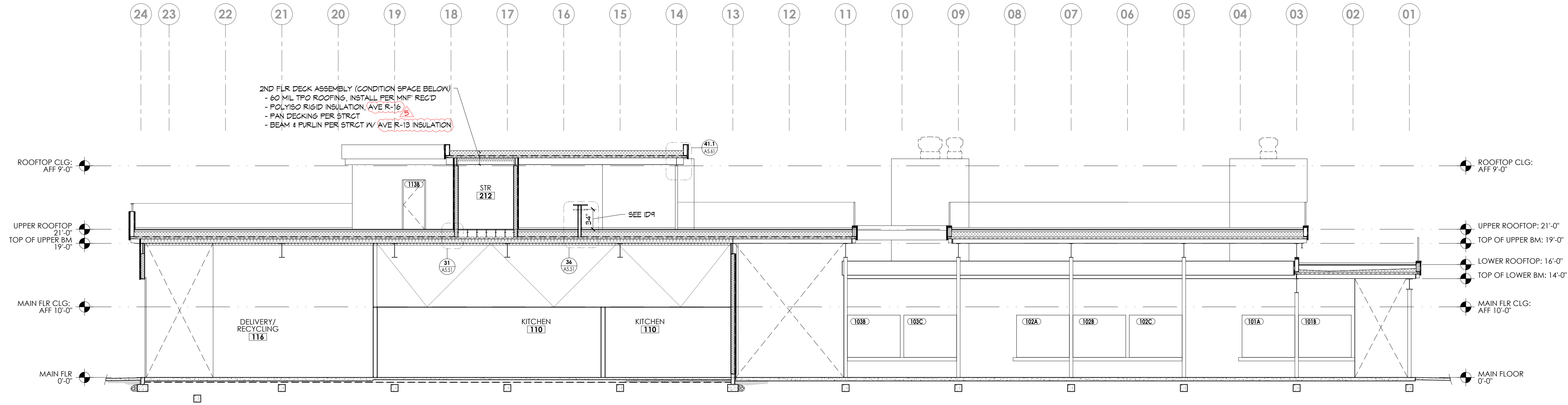

2 BUILDING SECTION

(11X17) SCALE : 1/16" = 1'-0"
(22X34) SCALE : 1/8" = 1'-0"

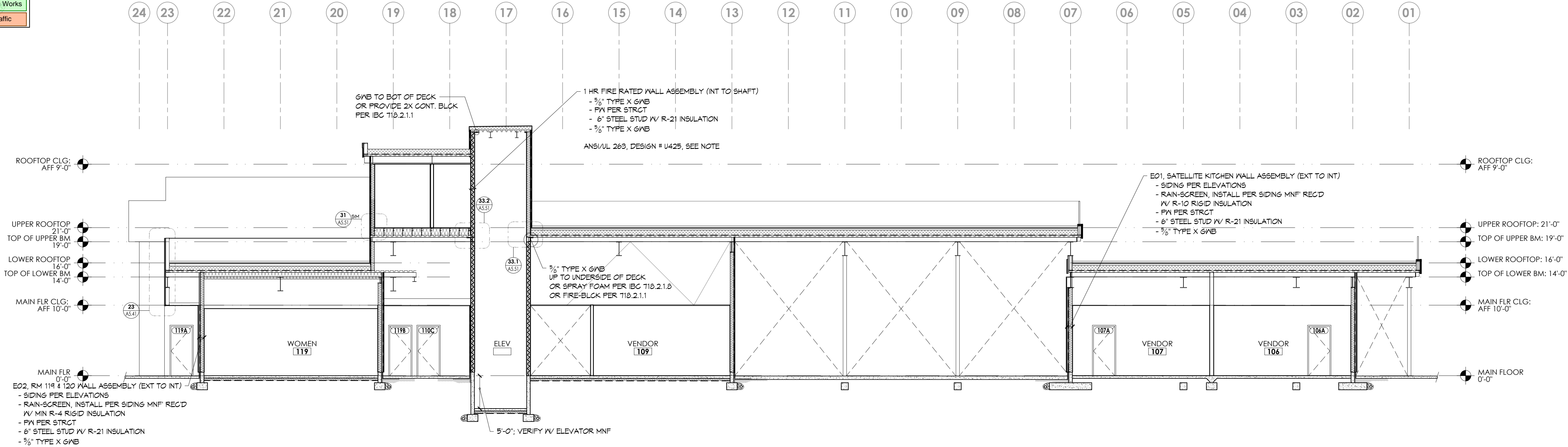

- NOTE:
- ANSI/UL 263, DESIGN # U425 ASSEMBLY
- STEEL FLR & CLG TRACKS, MIN 20 MSG, FASTENERS SPACED @ 24" OC
 - 6" STEEL STUD @ 16" OC, ATTACHED CLG & FLR TRACKS W/ 1/2" LONG TYPE 5-12 STEEL SCREWS ON BOTH SIDES OR BY WELDED/BOLTED CONNECTIONS
 - LATERAL SUPPORT PER STRUCTURAL
 - (1) LAYER OF 5/8" TYPE X ON BOTH SIDE, APPLIED VERTICALLY W/ JOINTS B/W LAYERS STAGGERED (NOTE: USE GREENGLASS G&B AT EXTERIOR FACING)
 - NOT IN USE
 - FASTENERS | SELF-TAPPING BUGLE HEAD SHEET STEEL TYPE SPACED 12" OC, TYPE 5-12 BY 1" LONG
 - MINERAL INSULATION PER A4.##
 - JOINT TAPE & COMPOUND | VINYL OR CASEIN, DRY OR PREMIXED APPLIED IN (2) COATS TO JOINTS AND SCREW HEADS OF OUTER LAYER. PERFORATED PAPER TAPE, 2" WIDE, EMBEDDED IN FIRST LAYER OF COMPOUND OVER ALL JOINTS OF OUTER LAYER
 - FURRING CHANNELS - OPTIONAL

1 BUILDING SECTION

(11X17) SCALE: 1/16" = 1'-0"
(22X34) SCALE: 1/8" = 1'-0"

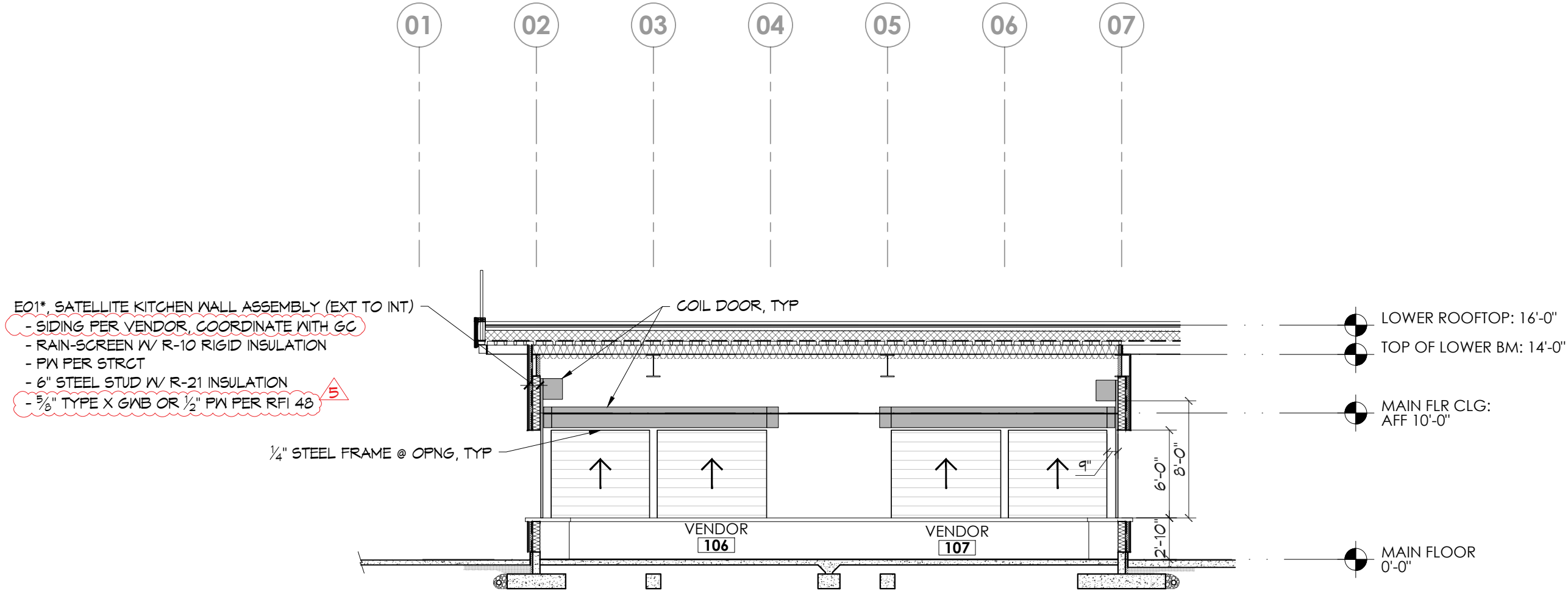

2 BUILDING SECTION

(11X17) SCALE: 1/16" = 1'-0"
(22X34) SCALE: 1/8" = 1'-0"

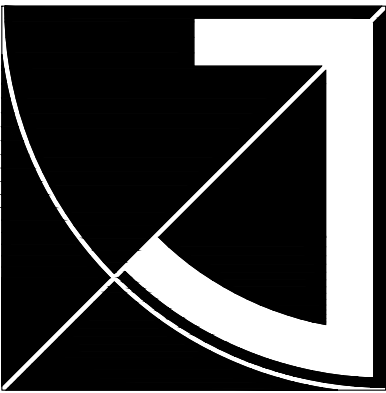

JEFF BROWN ARCHITECTURE

JEFF BROWN ARCHITECTURE
12181 C STREET SOUTH
TACOMA, WA 98444

PROJECT LEAD

JEFFREY E. BROWN
253.606.8324
jeff@jeffbrownarchitecture.com

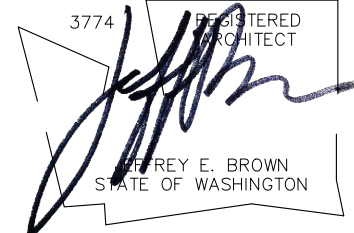

PROJECT NAME/ADDRESS

WASHINGTON STATE FAIR INTERNATIONAL VILLAGE

110 9TH AVE SW
PUYALLUP, WA 98371

Copy Right 2024 Jeff Brown Architecture

These documents have been prepared specifically for the above named project. They are not suitable for use on other projects or in other locations without the approval and participation of the Architect.

PROJECT NUMBER

23002

DRAWING TYPE

CONSTRUCTION DOCUMENTS

DATE	ISSUE	NO.
05.03.24	PERMIT	
09.11.24	CITY-REV	
09.26.24	CITY-REV	2
10.15.24	IFC	3
01.27.25	CONFORMED	4
03.17.25		5

SHEET TITLE

BUILDING SECTION

SHEET #

A4.2

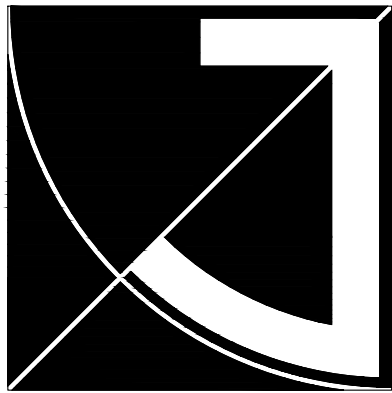

JEFF BROWN
ARCHITECTURE

JEFF BROWN ARCHITECTURE
12181 C STREET SOUTH
TACOMA, WA 98444

PROJECT LEAD
JEFFREY E. BROWN
253.406.8324
jeff@jeffbrowncarchitecture.com

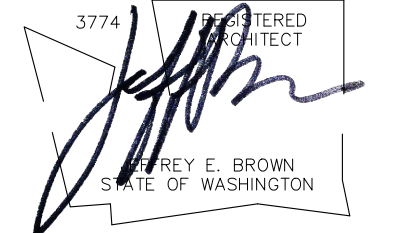

PROJECT NAME/ADDRESS

WASHINGTON STATE FAIR
INTERNATIONAL VILLAGE
110 9TH AVE SW
PUYALLUP, WA 98371

Copy Right 2024 Jeff Brown Architecture
These documents have been prepared specifically for the above named project. They are not suitable for use on other projects or in other locations without the approval and participation of the Architect.

PROJECT NUMBER
23002

DRAWING TYPE

CONSTRUCTION
DOCUMENTS

DATE	ISSUE	NO.
05.03.24	PERMIT	
09.11.24	CITY-REV	
09.26.24	CITY-REV	
10.15.24	IFC	
01.27.25	CONFORMED	
03.17.25		

SHEET TITLE

BUILDING
SECTIONS

SHEET #

A4.3

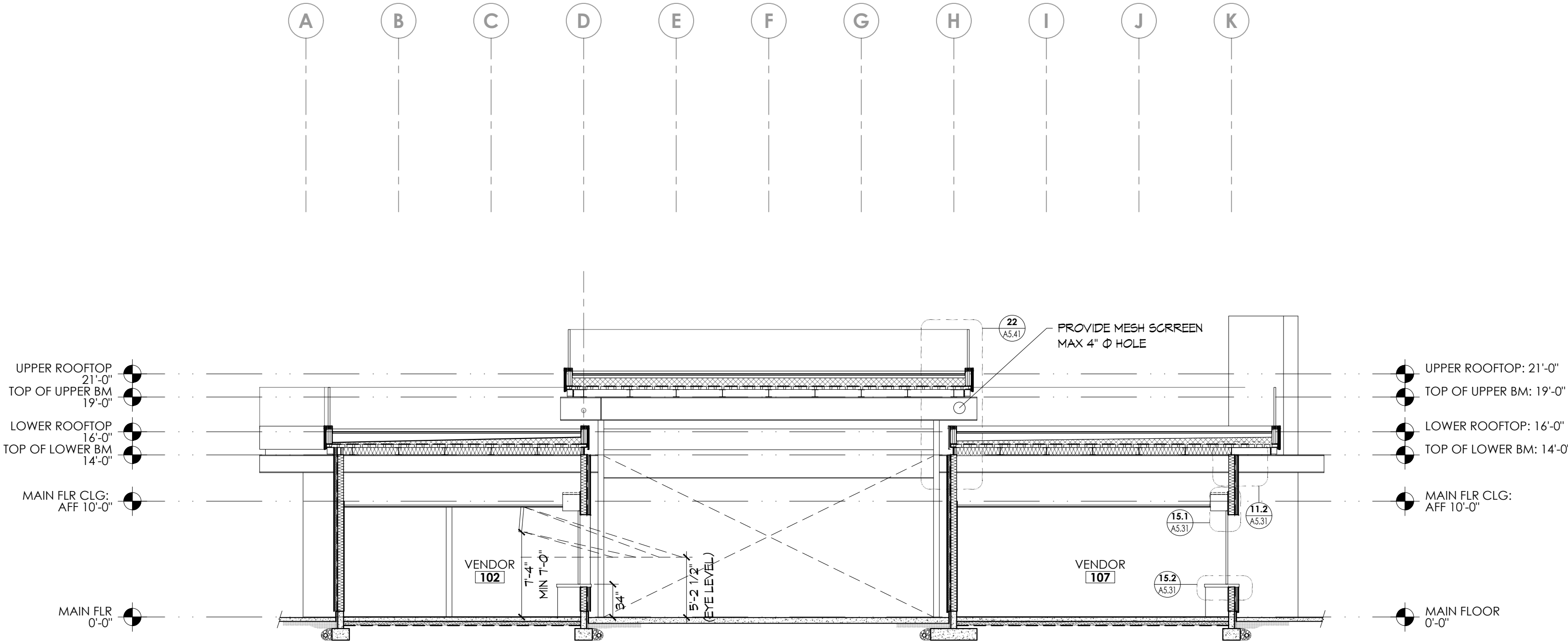

1 BUILDING SECTION

(11X17) SCALE : 1/16" = 1'-0"
(22X34) SCALE : 1/8" = 1'-0"

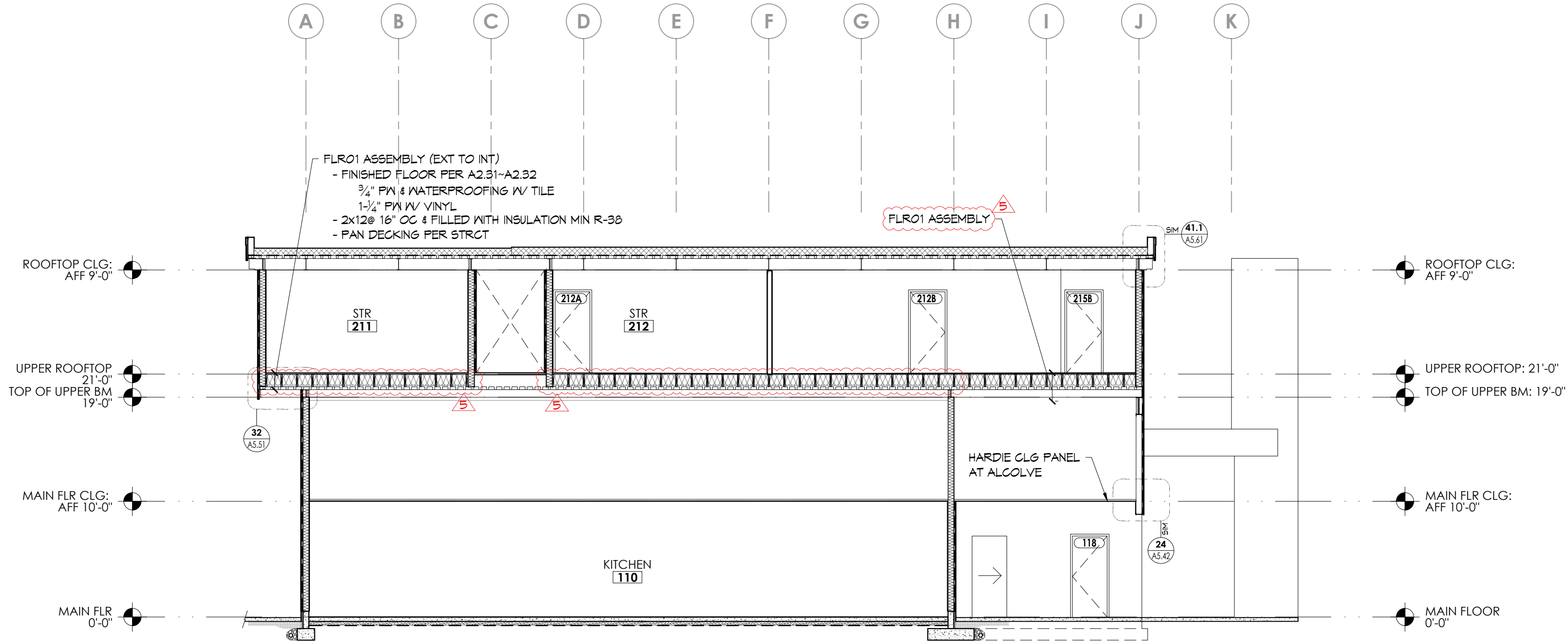

2 BUILDING SECTION

(11X17) SCALE : 1/16" = 1'-0"
(22X34) SCALE : 1/8" = 1'-0"