

JEFF BROWN ARCHITECTURE

JEFF BROWN ARCHITECTURE
12181 C STREET SOUTH
TACOMA, WA 98444

PROJECT LEAD
JEFFREY E. BROWN
253.406.8324
jeff@jeffbrownarchitecture.com

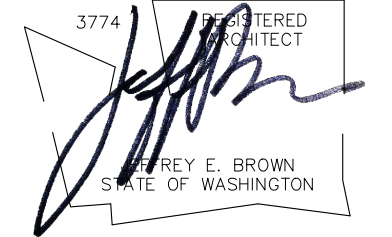

PROJECT NAME/ADDRESS

WASHINGTON STATE FAIR INTERNATIONAL VILLAGE

110 9TH AVE SW
PUYALLUP, WA 98371

Copy Right 2024 Jeff Brown Architecture

These documents have been prepared specifically for the above named project. They are not suitable for use on other projects or in other locations without the approval and participation of the Architect.

PROJECT NUMBER
23002

DRAWING TYPE

CONSTRUCTION DOCUMENTS

DATE	ISSUE	NO.
05.03.24	PERMIT	
09.11.24	CITY-REV	1
09.26.24	CITY-REV	2
10.15.24	IFC	3
01.27.25	CONFORMED	4
03.14.25		5

SHEET TITLE

MAIN FLOOR PLAN

SHEET #

A2.11

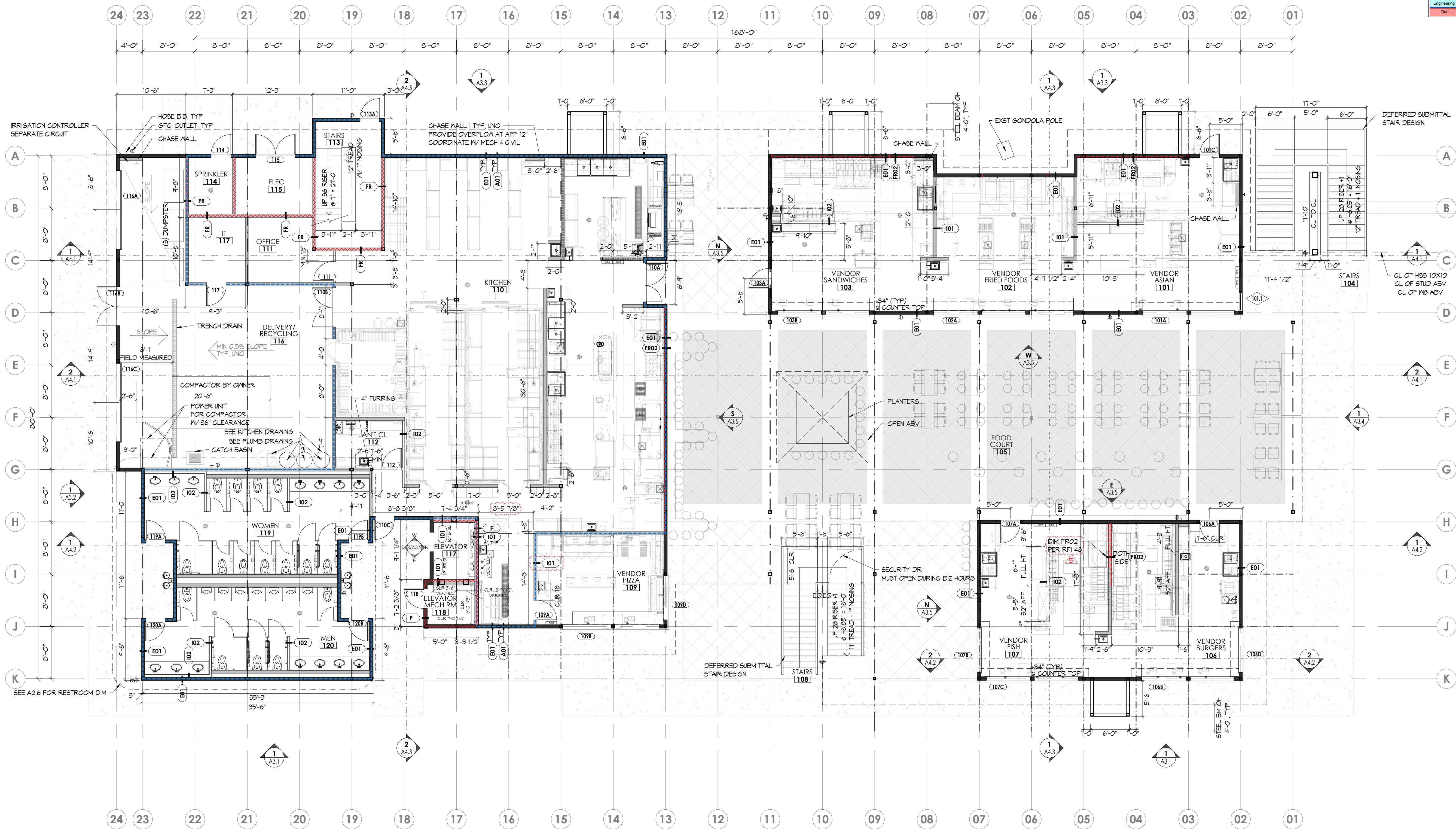

MAIN FLOOR PLAN

(11X17) SCALE: 1/16" = 1'-0"
(22X34) SCALE: 1/8" = 1'-0"

HATCHING LEGEND & NOTES

E01: EXTERIOR WALL, 6" STEEL STUD @ 16" OC IV
R-21 BATT + R-10 RIGID INSULATION SEE A4.2

A01: AIR BARRIER WALL | TYVEK AT UNCONDITIONED SIDE OF THE WALL

FR: 1 HR FIRE-RATED WALL | TYP. UNO ON PLAN | SEE A4.2

FR02: FIRE-RESISTANT WALL (@ HOOD)
IV 3/4" TYPE X GNB

I01: INTERIOR 6" STUD WALL | TYP. UNO (@ MAIN FLOOR)

I02: INTERIOR 4" STUD WALL | NOTED ON A2.1

HANDRAILS AND GUARDRAILS NOTES - ALSO REFER GO.1

HANDRAIL

- MEASURED ABV STAIR TREAD NOSINGS, SHALL BE UNIFORM, NOT LESS THAN 34" AND NOT MORE THAN 38"
- GRASPABILITY PER IBC 1014.3
- CONTINUOUS HANDRAIL SHALL EXTEND HORIZONTALLY NOT LESS THAN 12" BEYOND THE TOP AND BOTTOM RISER

GUARDRAIL

- NOT LESS THAN 42", MEASURED VERTICALLY FROM THE LEADING EDGES OF THE TREAD NOSING
- SHALL NOT HAVE OPENING THAT ALLOW PASSAGE OF A SPHERE 4" IN Ø
- TRIANGULAR OPENING AT THE OPEN SIDE OF A STAIR, SHALL NOT ALLOW PASSAGE OF A SPHERE 6" IN Ø

STAIRS NOTE ALSO REFER GO.1

STAIRS

- PROVIDE MIN 1 FOOTCANDLE ILLUMINATION

GENERAL NOTES

SEE A1.1 FOR SITE HARDSCAPE & LANDSCAPE DESIGN

ALL EXT 4" NT WALL TO BE 6" STEEL STUD, UNO

ALL EXT WALL TO HAVE 6" STEM WALL ABV FINISHED FLOOR

SEE CMA RESTAURANT SUPPLY & DESIGN DRAWINGS FOR KITCHEN DESIGN, SPECIFICALLY ROOM # 101, 102, 103, 106, 107, AND 110.

SEE SUE GENTY INTERIOR DESIGN INC. DRAWINGS FOR INTERIOR DESIGN INCLUDING SEATING ARRANGEMENT, BATHROOM DESIGN, AND ADDITIONAL ADA COMPLIANCE

SEE MIDDLEBROOK ENGINEERING, LLC FOR MECHANICAL & PLUMBING DRAWINGS

SEE CROSS ENGINEERING, INC FOR ELECTRICAL DRAWINGS

REV04 SET INCLUDED ELEVATION TAG (NOT CLOUDED)

VENDOR COIL DOOR MODIFICATION

REV05 INCLUDES AIR BARRIER TEST AREA (NOT CLOUDED) | REVISED WALL TAG

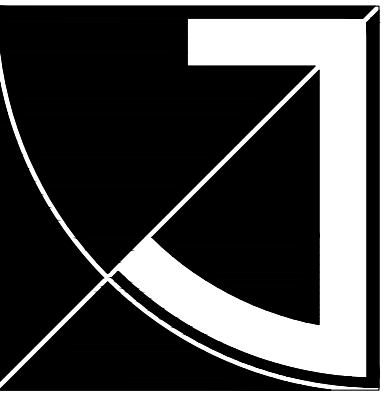

JEFF BROWN ARCHITECTURE

JEFF BROWN ARCHITECTURE
12181 C STREET SOUTH
TACOMA, WA 98444

PROJECT LEAD

JEFFREY E. BROWN
253.404.8324
jeff@jeffbrownarchitecture.com

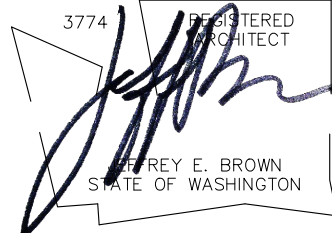

PROJECT NAME/ADDRESS

WASHINGTON STATE FAIR INTERNATIONAL VILLAGE

110 9TH AVE SW
PUYALLUP, WA 98371

Copy Right 2024 Jeff Brown Architecture

These documents have been prepared specifically for the above named project. They are not suitable for use on other projects or in other locations without the approval and participation of the Architect.

PROJECT NUMBER
23002

DRAWING TYPE

CONSTRUCTION DOCUMENTS

DATE	ISSUE	NO.
05.03.24	PERMIT	
09.11.24	CITY-REV	
09.26.24	CITY-REV	
10.15.24	IFC	3
01.27.25	CONFORMED	4
03.14.25		

SHEET TITLE

ROOFTOP PLAN

SHEET #

A2.12

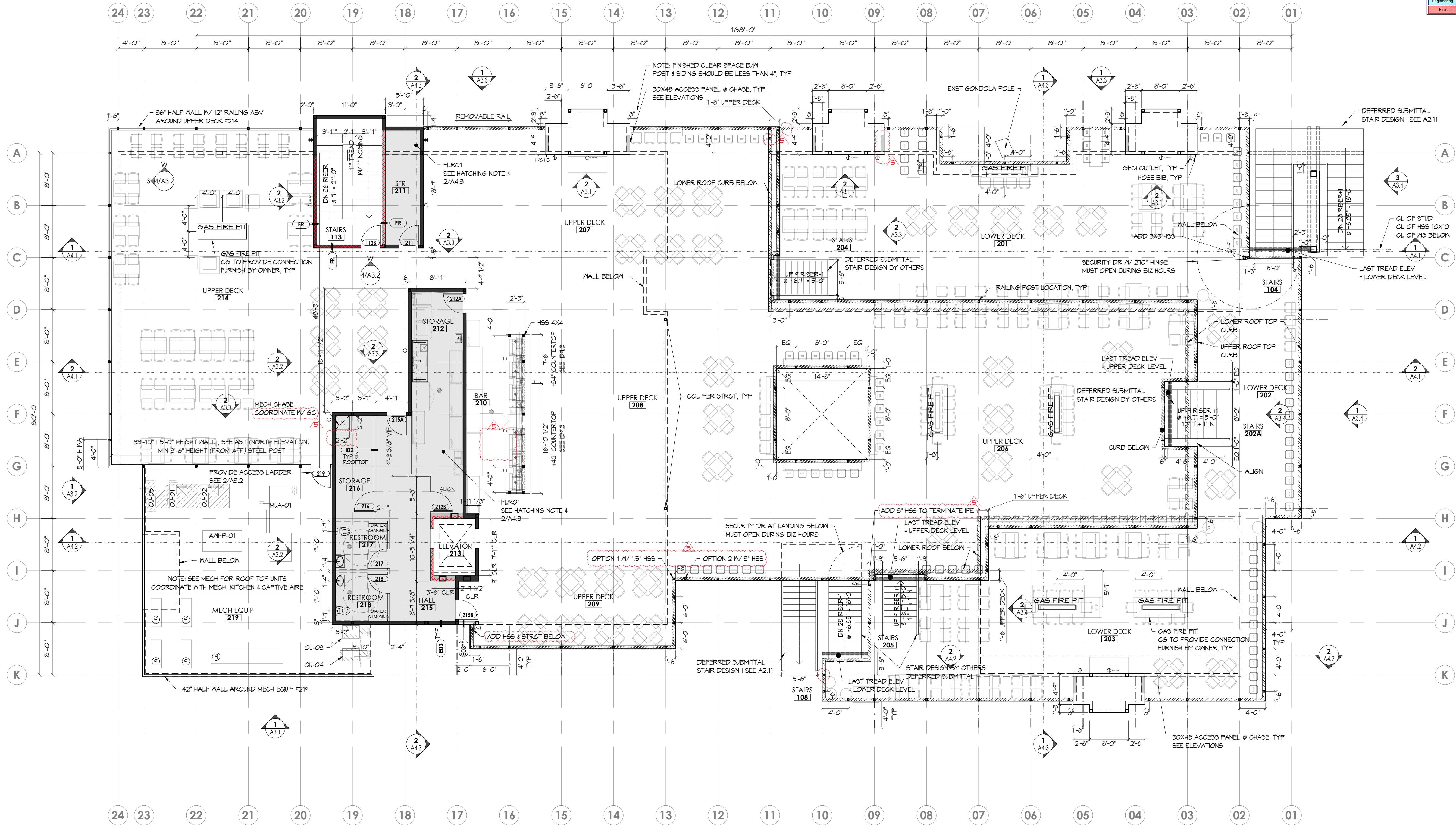

ROOFTOP PLAN

(11X17) SCALE: 1/16" = 1'-0"
(22X34) SCALE: 1/8" = 1'-0"

HATCHING LEGEND & NOTES

- E01: EXTERIOR WALL, 6" STEEL STUD @ 16" OC W/ R-21 BATT + R-10 RIGID INSULATION SEE A4.2
- 1 HR FIRE-RATED WALL, TYP. UNO ON PLAN, SEE A4.2
- INTERIOR 4" STUD WALL, TYP @ ROOF TOP LEVEL
- FLOOR INSULATION | SEE 2/A4.3
- FILL FLOORING CAVITY, AVERAGE R-30

HANDRAILS AND GUARDRAILS NOTES - ALSO REFER GO.1

- HANDRAIL
 - MEASURED ABV STAIR TREAD NOSINGS, SHALL BE UNIFORM, NOT LESS THAN 34" AND NOT MORE THAN 38"
 - GRASPABILITY PER IBC 1014.3
 - CONTINUOUS HANDRAIL SHALL EXTEND HORIZONTALLY NOT LESS THAN 12" BEYOND THE TOP AND BOTTOM RISER
- GUARDRAIL
 - NOT LESS THAN 42", MEASURED VERTICALLY FROM THE LEADING EDGES OF THE TREAD NOSING
 - SHALL NOT HAVE OPENING THAT ALLOW PASSAGE OF A SPHERE 4" IN Ø
 - TRIANGULAR OPENING AT THE OPEN SIDE OF A STAIR, SHALL NOT ALLOW PASSAGE OF A SPHERE 6" IN Ø

STAIRS NOTE ALSO REFER GO.1

- STAIRS
 - PROVIDE MIN 1 FOOTCANDLE ILLUMINATION

GENERAL NOTES

- ALL EXT & INT WALL TO BE 6" STEEL STUD, UNO SEE QMA RESTAURANT SUPPLY & DESIGN DRAWINGS FOR KITCHEN DESIGN, SPECIFICALLY ROOM # 210.
- SEE SUE GENTY INTERIOR DESIGN INC. DRAWINGS FOR INTERIOR DESIGN INCLUDING SEATING ARRANGEMENT, BATHROOM DESIGN, AND ADDITIONAL ADA COMPLIANCE
- SEE MIDDLEBROOK ENGINEERING, LLC FOR MECHANICAL & PLUMBING DRAWINGS
- SEE CROSS ENGINEERING, INC FOR ELECTRICAL DRAWINGS
- REV04 SET INCLUDES
 - SEE A2.21 & A2.22 FOR RCP, RCP DIMENSIONS & LIGHT POLE LOCATION
 - SEE A2.22 FOR 10' HEIGHT HSS 3X3 LOCATION
 - SET INCLUDES ELEVATION TAG (NOT CLOUDED)
- HOOD/FAN CHASE DIMENSION MODIFICATION