

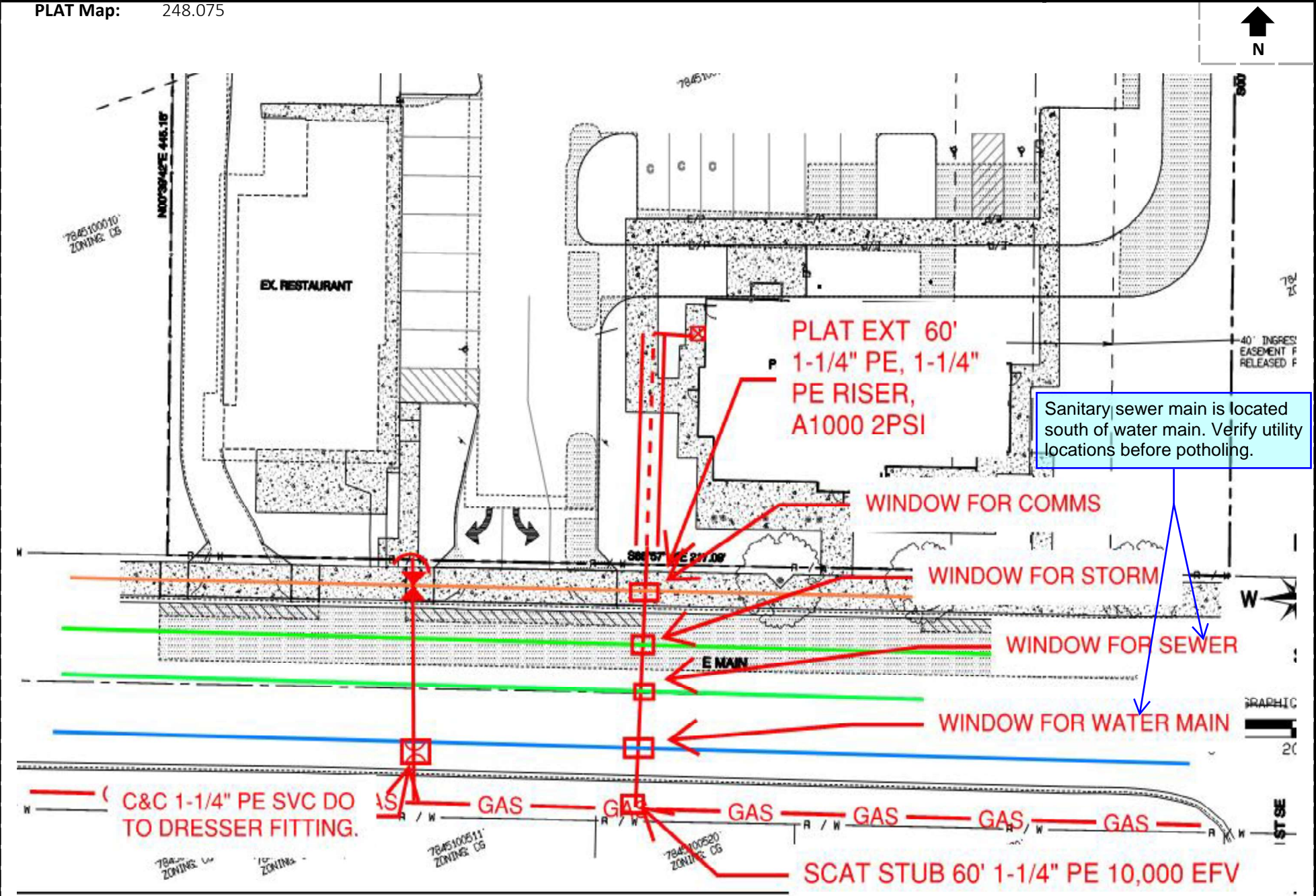

Job #:	106401523	Service Address:	1115 E MAIN # BLDG 2
Date:	1/16/25	City	PUYALLUP
Jurisdiction:	PUYALLUP	Site Contact:	LYLE SANDERS
ROW Permit:	Yes	Site Contact Email:	lbsandersconstruction@yahoo.com
Est. Start Date:	3/24/25	PM / Inspector:	PETER DE GRAAF
Est. Duration:	3 Days (24 Hours)	Customer Email:	lbsandersconstruction@yahoo.com
		Phone:	(360) 239-2308
		Phone:	(253) 579-5076
		Phone:	(360) 239-2308

Job Description	
Project Scope: SCAT STUB 60' 1-1/4" PE 10,000 EFV, PLAT EXT 60' 1-1/4" PEI, 1-1/4" PE RISER A1000 2PSI, C&C 1-1/4" PE SVC DO TO THE DRESSER FITTING BACK AT THE MAIN. CONTACT LYLE SANDERS 360.239.2308, PM PETE DE GRAAF 253.579.5076	New Construction:
	Yes
	Construction Method
	Hole Hog
	Building Foundation Type
	Slab
Septic System	
No	



Work Location									Size of Cut	Surface Type
20'	South	of CL	E MAIN AVE	&	177'	West	of CL	12TH ST SE	4 X 4 X 3	A
13'	South	of CL	E MAIN AVE	&	177'	West	of CL	12TH ST SE	4 X 4 X 3	A
6'	South	of CL	E MAIN AVE	&	177'	West	of CL	12TH ST SE	4 X 4 X 3	A
10'	North	of CL	E MAIN AVE	&	177'	West	of CL	12TH ST SE	4 X 4 X 3	A
28'	North	of CL	E MAIN AVE	&	177'	West	of CL	12TH ST SE	4 X 4 X 3	A
20'	South	of CL	E MAIN AVE	&	209'	West	of CL	12TH ST SE	4 X 3 X 3	A
Service Information				Street Information					Job Type	
Diameter:	1-1/4" PE			Flaggers #:	0	Arterial:	Yes	New Commercial Svc		
EFV:	2" - 10000 9998737			Police #:	0	TCP:	No	Tie-In Fitting		
Meter:	A1000			Speed Limit:	0	No Parks #:	0	Steel - 1-1/4" x 1-1/4" - Style H17501 -		
Meter Loc:	04 - OL (rear)			Trolley Lines:	No	Mtr Hoods #:	0	7800671		
Del Press:	2 PSI			Traffic Signal:		Bus Stop:	No	LAK - Lakewood		
Bollards:	2.5" #		4" #	ADA Ramps #:	0	Route #'s:				

A 10" diameter core drill is allowed for potholing. For pothole windows larger than 10" in diameter or trenching completed in existing roadway, the contractor shall restore the pavement by installing the trench patch and then grinding/overlaying. All roadway restoration and street patches shall comply with City Standard Detail 01.01.20. Restoration limits and requirements shall be at the discretion of the City.

All proposed franchise utilities shall be located within a recorded utility easement or in the public right-of-way as determined by the City of Puyallup. The City of Puyallup does not authorize or permit franchise utility work on private property.