

NO ROAD CLOSURE PERMITTED. Applicant indicated that all staging to take place on private property. The private property owner's written consent for work on their property shall be posted at the job site at all times and available to inspectors upon request.

PRFUP20250441

If any unforeseen circumstances arise and a road or lane closure is required, the applicant shall submit a permit revision that includes a WSDoT-approved TCP.

WORK IN ROW ALLOWED:
 Monday - Friday
 9AM - 3PM
 Call communications center at 253-287-4456 on day of work. Request a job start inspection through the CityView portal.

The City-issued permit packet shall be posted at the job site and available to inspectors at all times.

NAME OF STREET:
 S MERIDIAN

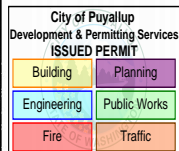

NOTES:

- 1 FOR ARTERIAL WORK ZONES SUCH AS: S. MERIDIAN, BYPASS RIVER ROAD, 39TH AVE SE
- 2 TRAFFIC CONTROL DEVICES SHALL BE RETROREFLECTIVE DRUMS
- 3 TAPER LENGTH EQUALS WIDTH OF LANE TIMES SPEED LIMIT SQUARED DIVIDED BY 60

$$L = \frac{WS^2}{60}$$
- 4 DISTANCE BETWEEN SIGNS IS MANDATORY UNLESS FIELD CONDITIONS DETERMINE OTHERWISE
- 5 CALL COMM CENTER DAY OF CLOSURE 841-5431
 - 5.1 CLOSURE FOR WEEKDAYS ONLY
 - 5.2 TIMES: 9:00 AM TO 3:00 PM
- 6 DISTANCE BETWEEN CONES EQUALS SPEED LIMIT IN UNITS OF FEET

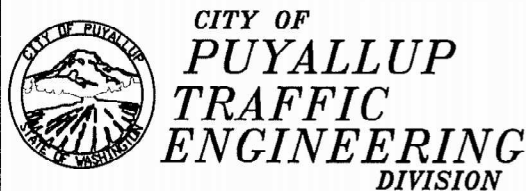
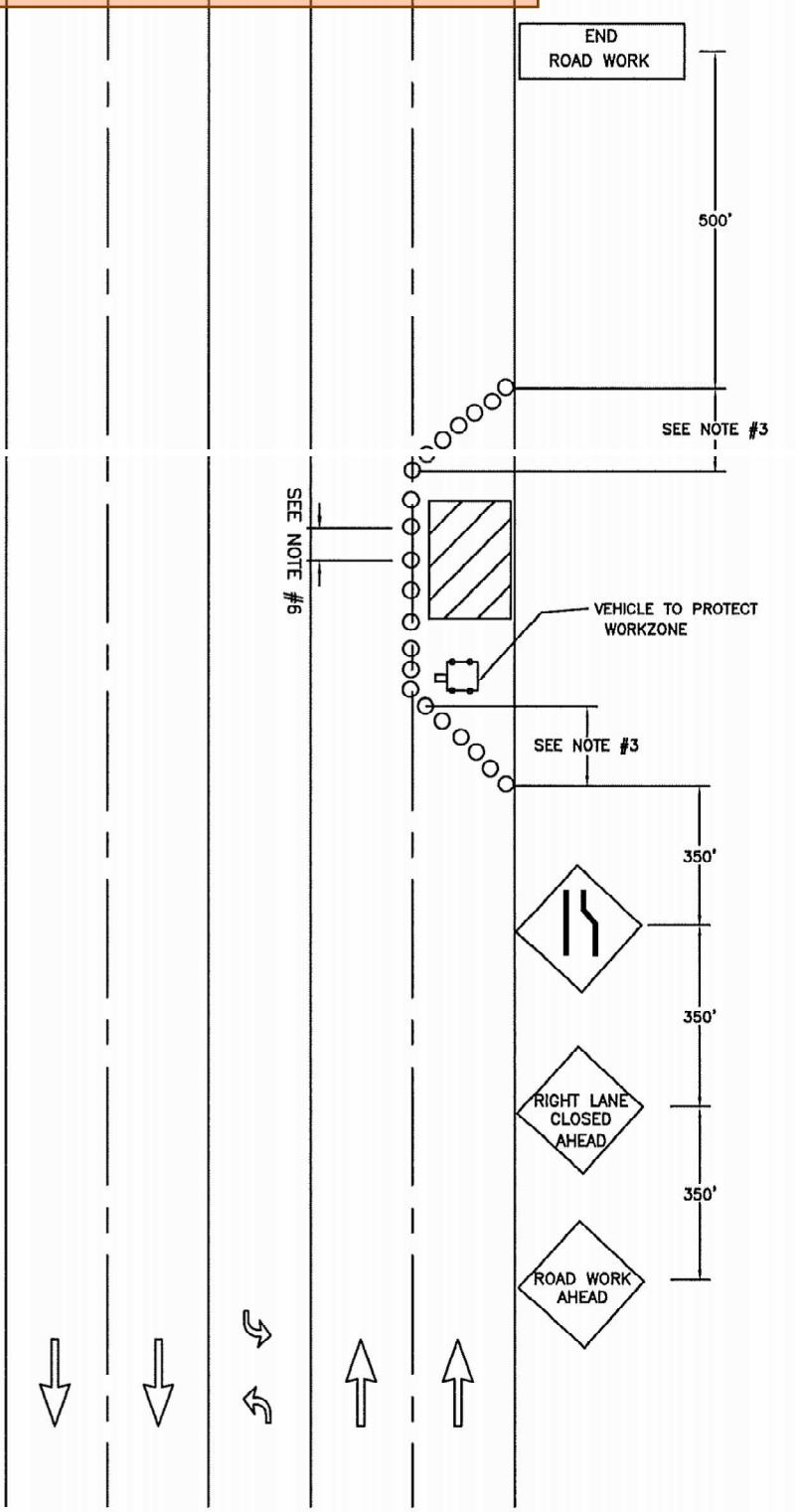

OUTSIDE LANE CLOSURE ON MULTILANE STREET

DRAWN J. HUNTER	PLOTTING SCALE NTS/ 1=1	DATE APPROVED 04-03	REVISED 09-30-09	TCP STANDARD
FILE NAME I:\DRAWINGS\PUBLIC WORKS\TRAFFIC\TCP	CHECKED BY M. FORD	REVISED BY S. TANDLE	NO. 5	