

CONSTRUCTION NOTES

- CALL UTILITY LOCATE AT 811 72 HOURS PRIOR TO TRENCHING OR DIGGING.
- THE EXISTENCE AND LOCATION OF ANY UNDER GROUND UTILITY PIPES OR DIGGING. STRUCTURE SHOWN ON THESE PLANS WERE OBTAINED BY FIELD INSPECTION AND A SEARCH OF THE AVAILABLE CITY OR COUNTY RECORDS.SINCE THE ACTUAL LOCATION AND NATURE OF THE UNDER GROUND FACILITIES MAY BE SOME WHAT DIFFERENT FROM THE SHOWN. THE CONTRACTOR IS REQUIRED TO VERIFY PRIOR TO EXCAVATION.
- FOR UNDERGROUND ACTIVITY: TEST AND VENTILATE MANHOLE/UTILITY VAULT PRIOR TO ENTRY. PLACE WARNING DEVICES AND WORK AREA PROTECTION AS REQUIRED,AND USE EYE AND HEAD SAFETY PROTECTION PER STATE,AND LOCAL REGULATIONS.
- ALL EXCAVATION ,TRENCHING, AND SHORING IS TO ADHERE TO THE CODE OF REGULATIONS(CFR)1926.650 SUBPART P.
 - PROVIDED ALL PITS WITH 1'X 1' SLOPE ART ONE END OF EXCAVATION FOR TECHNICIAN INGRESS/EGRESS.
 - EXCAVATED SPOILS ARE TO BE NO LESS THAN 24" FROM EDGE OF PIT OR TRENCH.
 - BARRICADE ALL OPEN PITS AND TRENCHING FOR PUBLIC SAFETY. ALL BARRICADE MUST BE EQUIPPED WITH FLASHING LIGHTS FOR NIGHT VISIBILITY.
 - FOR PITS GREATER THAN 4' IN DEPTH, USE APPROPRIATE SHORING FOR WALL STABILITY
- TRENCH COVER IS TO BE 9" MINIMUM AND FREE OF ROCKS,DEBRIS,AND CLODS.THE TRENCH IS TO BE A MINIMUM OF 9" COVER IN DEVELOPED AREAS AND A MINIMUM OF 48" OF COVER IN UNDEVELOPED AREAS (ANY VARIANCE FROM THESE STANDARDS WILL BE SPECIFIED ON THE PLANS)
- ALL ASPHALT/CONCRETE AND LANDSCAPING REMOVED, DISTURBED, OR DAMAGES AS A RESULT OF CONSTRUCTION SHALL BE RESTORED TO ORIGINAL CONDITION OR BETTER.
- NORMAL / GUIDED-BORING METHOD RECOMMENDED WHEN BORING.
- ADHERE TO AIRTIGHT GUIDELINES UNLESS OTHERWISE NOTED.
- BOND BURIED/AERIAL FACILITIES AS A REQUIRED BY JURISDICTIONAL AGENCY(S).
- AERIAL FACILITIES ARE TO BE TESTED PRIOR TO BEGINING WORK PER STATE AND LOCAL REGULATIONS.
- ALL WORK AREA PROTECTION FOR TRAFFIC CONTROL IS TO BE WITH APPROVED WARNING DEVICES AND PLACED PER STATE DEPARTMENT OF TRANSPORTATION AND/OR PUBLIC WORKS ENGINEERING.DEPARTMENT STANDARDS AND SPECIFICATIONS.IF REQUIRED ,A TRAFFIC CONTROL PLAN SHALL BE SUBMITTED TO THE REQUESTING PERMITTING AGENCY,PRIOR TO BEGINNING WORK, PERMITTING AGENCIES MUST BE NOTIFIED 48 HOURS IN ADVANCE OF CONSTRUCTION ACTIVITIES.
- EXISTING PEDESTRIAN CROSSWALKS AND WALKING AREAS SHALL BE MAINTAINED AT ALL TIMES. AS NECESSARY, TEMPORARY PEDESTRIAN CROSSWALKS AND WALKING AREAS SHALL BE PROVIDED AND MAINTAINED PER STATE DEPARTMENT OF TRANSPORTATION AND/OR PUBLIC WORKS ENGINEERING DEPARTMENT STANDARDS AND SPECIFICATIONS.
- THE FOLLOWING FOOTAGES ARE ESTIMATES.FOOTAGES TO BE VERIFIED PRIOR TO CONSTRUCTIONS.

VICINITY MAP

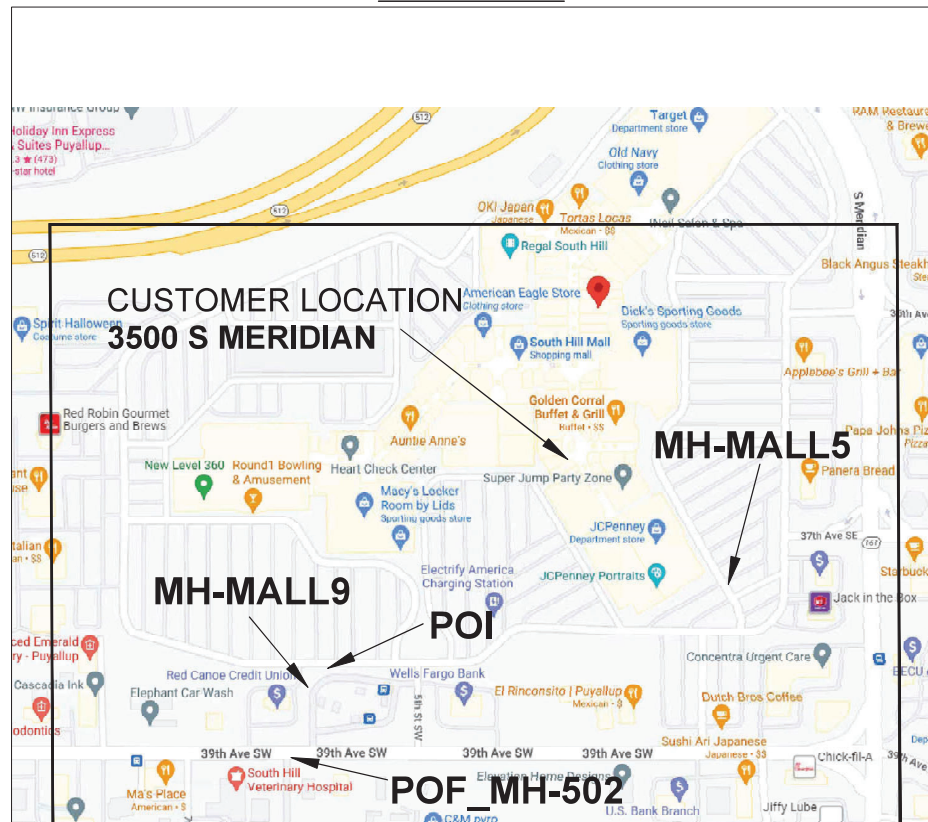

PERMITS

	YES / NO	
DESIGNED SERVICES:	<input type="checkbox"/>	<input type="checkbox"/>
HOLD ORDERS:	<input type="checkbox"/>	<input type="checkbox"/>
ROW REQUIRED:	<input type="checkbox"/>	<input type="checkbox"/>
CITY:	<input type="checkbox"/>	<input type="checkbox"/>
COUNTY:	<input type="checkbox"/>	<input type="checkbox"/>
STATE:	<input type="checkbox"/>	<input type="checkbox"/>
RAIL ROAD:	<input type="checkbox"/>	<input type="checkbox"/>
LOOP QUAL:	<input type="checkbox"/>	<input type="checkbox"/>
PREMIS FORM:	<input type="checkbox"/>	<input type="checkbox"/>
ADDITIONAL PERMIT INFO:		
CONFORMANCE TEST:		
SEE NDS		
LCON NAME:	PHYLLIS GONZALES	
LCON NUMBER:	281-465-6002	
FIBER ENGINEER:	CARLA DESPRES	
FIBER ENGINEER CONTACT:	253-229-2155	
FIELD ENGINEER:		
FIELD ENGINEER CONTACT:		
CUSTOMER NAME:	DESIGNER BRANDS, INC	
ADDRESS:	3500 S MERIDIAN PUYALLUP, WA 98373	
TOTAL PLUF FIBER PLACEMENT:	0'	
TOTAL PLAF FIBER PLACEMENT:	0'	
TOTAL PLAC FIBER PLACEMENT:	0'	
TOTAL INBF FIBER PLACEMENT:	0'	
TOTAL BORE:	0'	
TOTAL TRENCH:	0'	

NARRATIVE:THIS PROJECT WILL PROVIDE CMS SERVICE TO 3500 S MERIDIAN. EXISTING 24 FIBER CABLE FROM POF_MH-502TO MH-MALL9 IN EXISTING CONDUIT. EXISTING 24 FIBER CABLE FROM MH-MALL9 TO POI IN EXISTING CONDUIT. EXISTING 24 FIBER CABLE FROM POI TO MH-MALL5 IN EXISTING CONDUIT. EXISTING 24 FIBER CABLE FROM MH-MALL5 TO CUSTOMER MPOP IN EXISTING CONDUIT.

	CUSTOMER INFORMATION		ENGINEERING CONTACT	CONTRACT ENGINEER		EXCEPT AS MAY BE OTHERWISE PROVIDED BY CONTRACT, THESE DRAWINGS AND SPECIFICATIONS SHALL REMAIN THE PROPERTY OF CENTURY LINK BEING ISSUED IN STRICT CONFIDENCE				
	NAME: DESIGNER BRANDS, INC		NAME: CARLA DESPRES	NAME: GRAHAM HOWARD		<div>CALL TWO MORNING DAYS BEFORE YOU DIE</div> <div>811</div>	SECTION: 4		SCALE: 1"=100'	
	ADDRESS: 3500 S MERIDIAN		PHONE: 253-229-2155	PHONE: 662-891-2816			TOWNSHIP: 19N			
	CITY, STATE: PUYALLUP WA			CYIENT INC			RANGE: 4E		REVISION: 1	
	ZIP CODE: 98373						JOB: C.3060388		DATE: 03/19/2025	
	CLLI: PYLPWA01						SH: 01 OF 05			

LEGEND SHEET

SYMBOLOLOGY

BACK OF CURB

EDGE OF PAVEMENT

CENTERLINES

MONUMENT LINE

DRIVEWAY

SIDEWALK

PROPERTY LINE

RIGHT OF WAY

PUE

NON-VEHICLE-ACCESS EASEMENT

MATCHLINE

RAILROAD

CATV LINE

ELECTRIC

OVERHEAD ELECTRIC

OVERHEAD T & E

GAS

IRRIGATION

SEWER

SITE TRIANGLE

STORM DRAIN

TELEPHONE

JOINT TRENCH TELCO/ELEC

AERIAL UTILITY (FIBER OPTIC)

BURIED UTILITY (FIBER OPTIC)

ABN TELCO

WATER

FENCE

WALL

CITY LIMITS

COUNTY LINE

TRAFFIC SIGNAL

STREET LIGHT

BORE

ASPHALT CUT & RESTORE

TRENCH

EXISTING CONDUIT

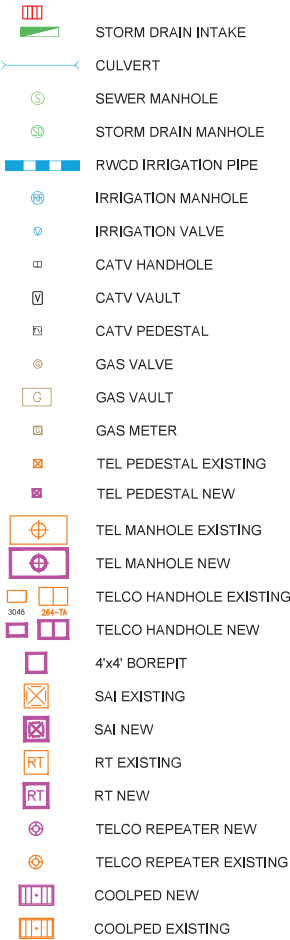
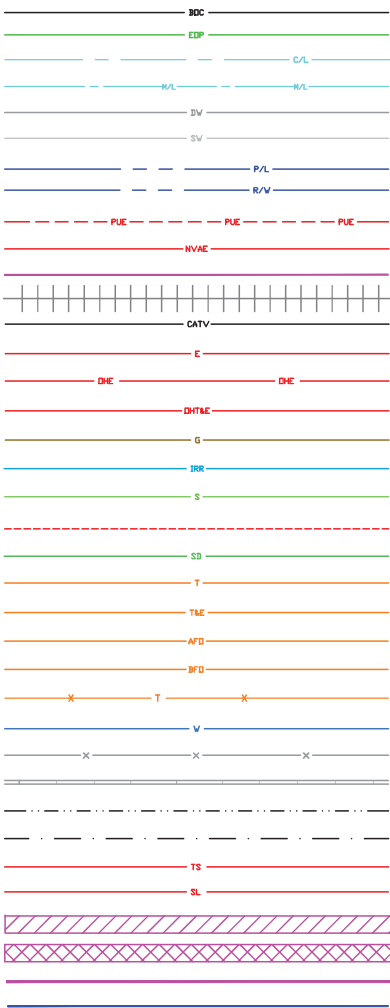

XX'

XX'

XX'

TRENCH FOOTAGE

ASPHALT CUT FOOTAGE

BORE FOOTAGE

SLACK LOOP FOOTAGE

ALL PROPOSED EQUIPMENT WILL BE BOLD



CUSTOMER INFORMATION

NAME: DESIGNER BRANDS, INC
ADDRESS: 3500 S MERIDIAN
CITY, STATE: PUYALLUP WA
ZIP CODE: 98373
CLLI: PYLPWA01

ENGINEERING CONTACT

NAME: CARLA DESPRES
PHONE: 253-229-2155



CONTRACT ENGINEER

NAME: GRAHAM HOWARD
PHONE: 662-891-2816

CYIENT INC



SECTION: 4

TOWNSHIP: 19N

RANGE: 4E

EXCEPT AS MAY BE OTHERWISE PROVIDED BY CONTRACT, THESE DRAWINGS AND SPECIFICATIONS SHALL REMAIN THE PROPERTY OF CENTURY LINK BEING ISSUED IN STRICT CONFIDENCE

SCALE: 1"=100'

REVISION: 1

JOB: C.3060388

DATE: 03/19/2025

SH: 02 OF 05

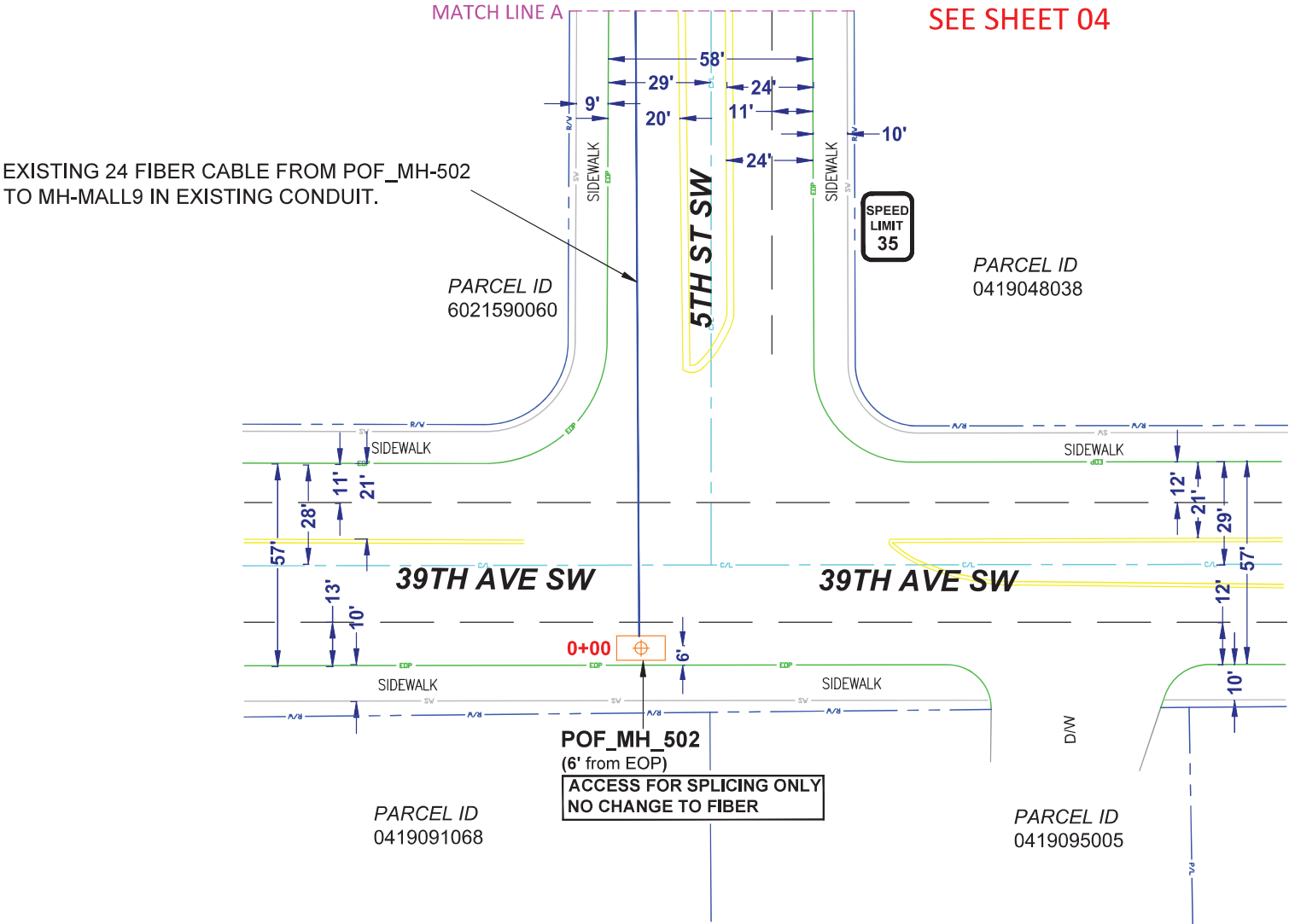

	CUSTOMER INFORMATION		ENGINEERING CONTACT		CONTRACT ENGINEER			EXCEPT AS MAY BE OTHERWISE PROVIDED BY CONTRACT, THESE DRAWINGS AND SPECIFICATIONS SHALL REMAIN THE PROPERTY OF CENTURY LINK BEING ISSUED IN STRICT CONFIDENCE				
	NAME: DESIGNER BRANDS, INC		NAME: CARLA DESPRES		NAME: GRAHAM HOWARD							
	ADDRESS: 3500 S MERIDIAN		PHONE: 253-229-2155		PHONE: 662-891-2816							
	CITY, STATE: PUYALLUP WA				CYIENT INC							
	ZIP CODE: 98373											
	CLLI: PYLPWA01											
					<div>CALL TWO WORKING DAYS BEFORE YOU DIG</div> <div>811</div>		SECTION: 4					
							TOWNSHIP: 19N		SCALE: 1"=100'		REVISION: 1	
							RANGE: 4E		JOB: C.3060388		DATE: 03/19/2025 SH: 03 OF 05	

City of Puyallup
Development & Permitting Services
ISSUED PERMIT

Building

Planning

Engineering

Public Works

Fire

Traffic

PRFUP20250440

The City of Puyallup does not authorize or permit private utility work on private property or outside City limits. The permit holder shall be responsible to obtain the necessary permissions or permits from all property owners or jurisdictional agencies prior to starting work.

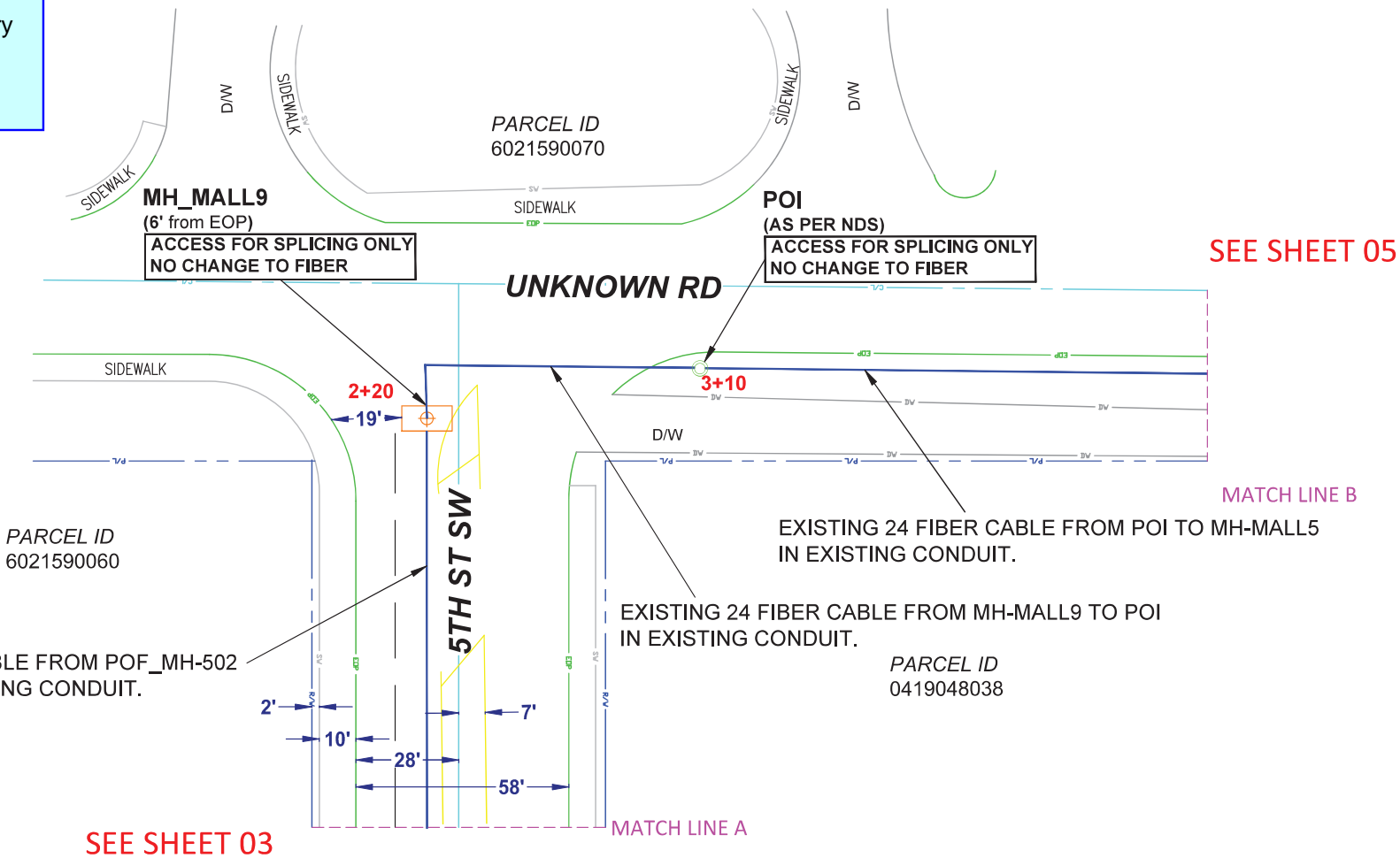

	CUSTOMER INFORMATION		ENGINEERING CONTACT	CONTRACT ENGINEER	 CenturyLink® SECTION: 4 TOWNSHIP: 19N RANGE: 4E	EXCEPT AS MAY BE OTHERWISE PROVIDED BY CONTRACT, THESE DRAWINGS AND SPECIFICATIONS SHALL REMAIN THE PROPERTY OF CENTURY LINK BEING ISSUED IN STRICT CONFIDENCE		
	NAME: DESIGNER BRANDS, INC ADDRESS: 3500 S MERIDIAN CITY, STATE: PUYALLUP WA ZIP CODE: 98373 CLLI: PYLPWA01		NAME: CARLA DESPRES PHONE: 253-229-2155 	NAME: GRAHAM HOWARD PHONE: 662-891-2816 CYIENT INC		SCALE: 1"=100'		
						REVISION: 1		
								JOB: C.3060388 DATE: 03/19/2025 SH: 04 OF 05

