

PRFUP20250377

ROAD WORK ALLOWED:
Monday - Thursday
10AM - 2PM

Call communications center at
253-287-4456 on day of work.
Request a job start inspection
through the CityView portal.

The City-issued permit packet
shall be posted at the job site and
available to inspectors at all times.

The applicant shall notify property
owner(s) of blocked driveway(s)
at least 24 hours in advance.

NO PARKING signs shall be
placed adjacent to the work
zone and other applicable areas
at least 72 hours in advance.

Work shall immediately
cease in the work zone
for a pedestrian
spotter, available at all
times, to escort
pedestrians around the
work area.

NOTES:

- 1 FOR TWO-WAY TRAFFIC WORK ZONES
- 2 FLAGGERS SHALL REMAIN IN RADIO CONTACT
AT ALL TIMES
- 3 TRAFFIC CONTROL DEVICES SHALL BE 28"
RETROREFLECTIVE CONES
- 4 USE "BE PREPARED TO STOP" SIGN BETWEEN
"FLAGGER AHEAD" AND "LANE CLOSED AHEAD" SIGNS
ON HIGH VOLUME ROADS, SUCH AS:
43RD AVE SE, 9TH ST SW, 5TH ST SW, SHAW RD,
AND OTHER STREETS WITH COMPARABLE VOLUMES
- 5 SIGN SPACING SHALL BE 350 FEET WHEN
SPEED LIMIT IS GREATER THAN 30 MPH
- 6 SIGN SPACING SHALL BE 100 FEET WHEN
SPEED LIMIT IS 30 MPH OR LESS
- 7 CALL COMM CENTER DAY OF CLOSURE 841-5431
 - 7.1 CLOSURE FOR WEEKDAYS ONLY
 - 7.2 TIMES: 9:00 AM TO 3:00 PM
- 8 DISTANCE BETWEEN CONES EQUALS SPEED LIMIT
IN UNITS OF FEET

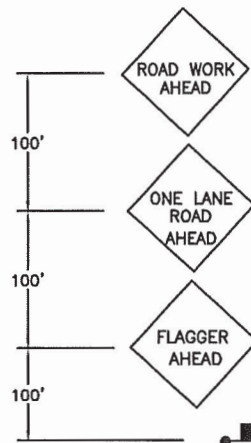

NAME OF STREET: _____

5th Ave NE

City of Puyallup Development & Permitting Services ISSUED PERMIT			
Building	Planning		
Engineering	Public Works		
Fire	Traffic		

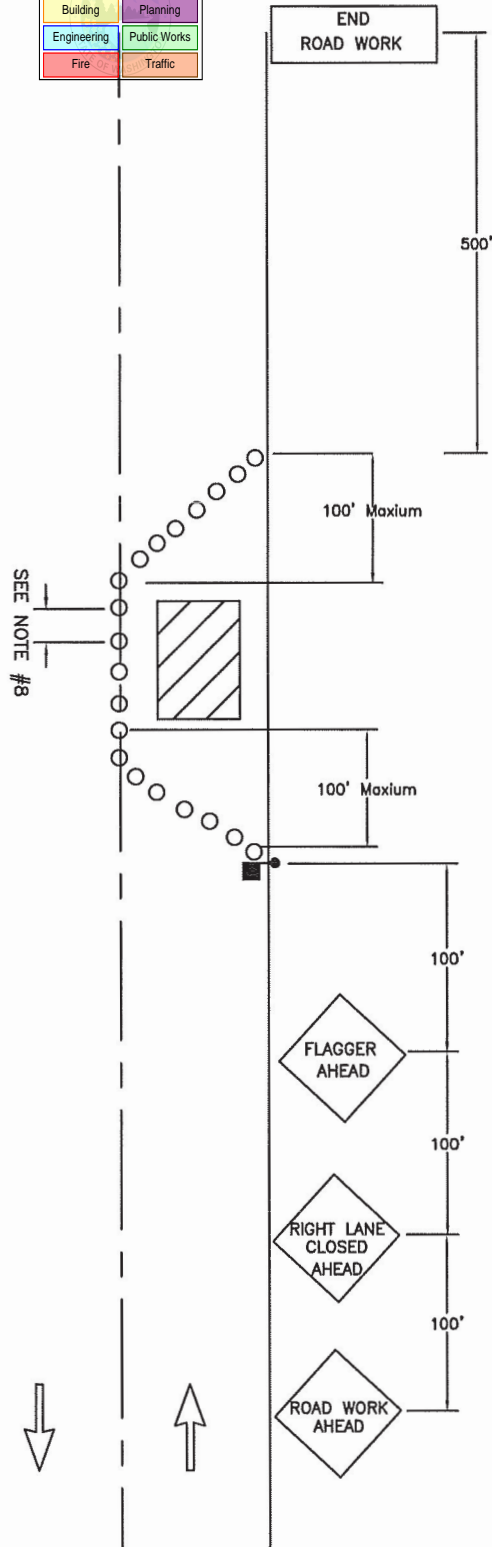

END
ROAD WORK



**CITY OF
PUYALLUP
TRAFFIC
ENGINEERING
DIVISION**

LANE CLOSURE ON TWO-LANE ROAD USING FLAGGERS

DRAWN J. HUNTER	PLOTTING SCALE NTS/ 1=1	DATE APPROVED 04-03	REVISED 09-30-09	TCP STANDARD
FILE NAME I:\DRAWINGS\PUBLIC WORKS\TRAFFIC\TCP	CHECKED BY M. FORD	REVISED BY S. TANDLE	NO. 7	

NAME OF STREET: 5TH AVE NE

PRFUP20250377

ROAD WORK ALLOWED:

Monday - Thursday
10AM - 2PM

Call communications center at
253-287-4456 on day of work.
Request a job start inspection
through the CityView portal.

The City-issued permit packet
shall be posted at the job site and
available to inspectors at all times.

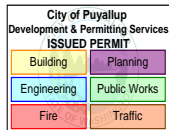

SEE NOTE #3

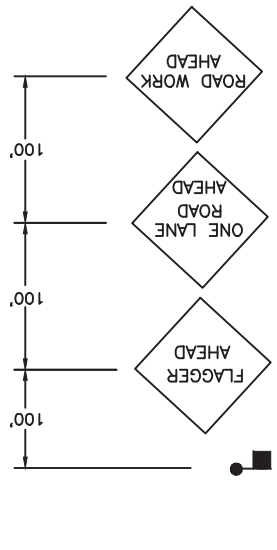

Work shall immediately
cease in the work zone
for a pedestrian
spotter, available at all
times, to escort
pedestrians around the
work area.

The applicant shall notify property
owner(s) of blocked driveway(s)
at least 24 hours in advance.

NO PARKING signs shall be
placed adjacent to the work
zone and other applicable areas
at least 72 hours in advance.

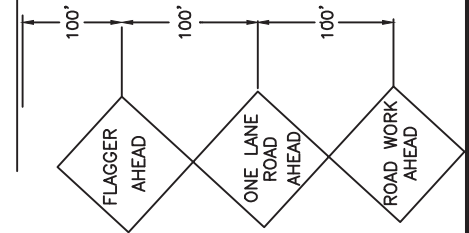

No disruption of signal timing allowed
at signalized intersection unless the
traffic control plan depicts a uniformed
police officer at the intersection.

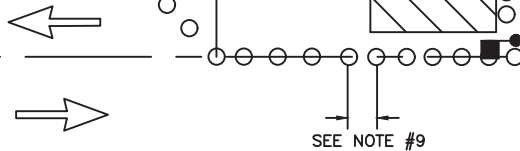

SEE NOTE #9

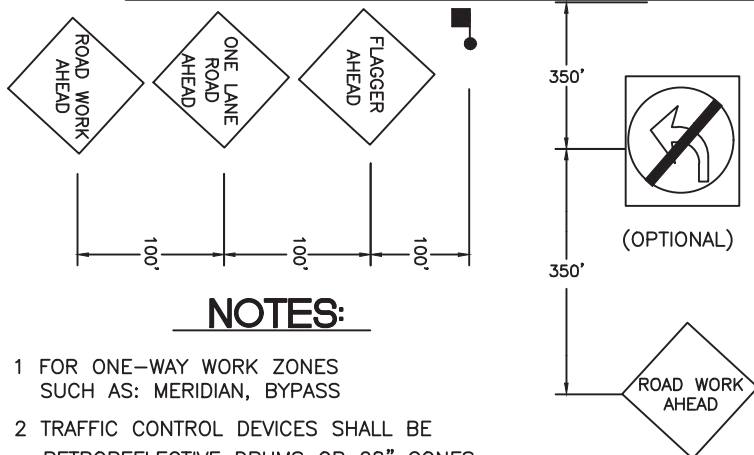

NOTES:

- 1 FOR ONE-WAY WORK ZONES
SUCH AS: MERIDIAN, BYPASS
- 2 TRAFFIC CONTROL DEVICES SHALL BE
RETROREFLECTIVE DRUMS OR 28" CONES
- 3 TAPER LENGTH 100' MAXIMUM
- 4 DISTANCE BETWEEN SIGNS IS MANDATORY UNLESS
FIELD CONDITIONS DETERMINE OTHERWISE
- 5 SIGN SPACING SHALL BE 100 FEET WHEN SPEED
LIMIT IS 30 MPH OR LESS
- 6 SIGN SPACING SHALL BE 350 FEET WHEN SPEED
LIMIT IS GREATER THAN 30 MPH
- 7 CALL COMM CENTER DAY OF CLOSURE 841-5431
 - 7.1 CLOSURE FOR WEEKDAYS ONLY
 - 7.2 TIMES: 9:00 AM TO 3:00 PM
- 8 IF LEFT TURN MOVEMENT IS PROHIBITED, PROVIDE
DETOUR ROUTE
- 9 DISTANCE BETWEEN CONES EQUALS SPEED LIMIT
IN UNITS OF FEET

NAME OF STREET:

2ND ST NE

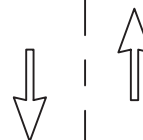
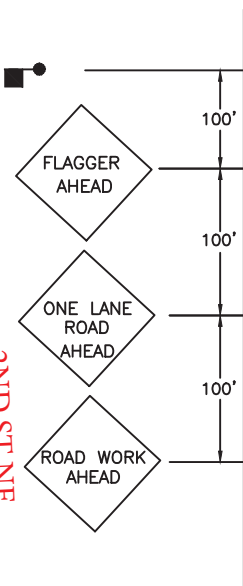

**CITY OF
PUYALLUP
TRAFFIC
ENGINEERING
DIVISION**

CLOSURE AT INTERSECTION

DRAWN J. HUNTER	PLOTTING SCALE NTS/ 1=1	DATE APPROVED 04-03	REVISED 07-18-2023	TCP STANDARD
FILE NAME I:\DRAWINGS\PUBLIC WORKS\TRAFFIC\TCP	CHECKED BY M. FORD	REVISED BY M. HUTCHENS		NO. 1