

BLOCKING SCHEDULE	
TYPE	QTY
2x4 VENTS	116

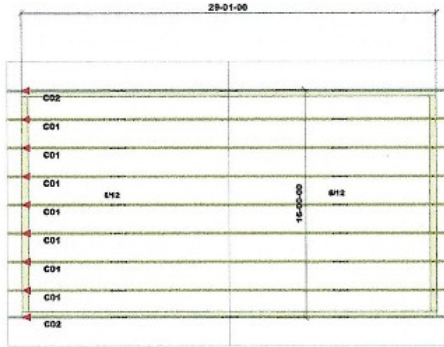

MKM LEGACY
EAST TOWN CROSSING
BLDG D

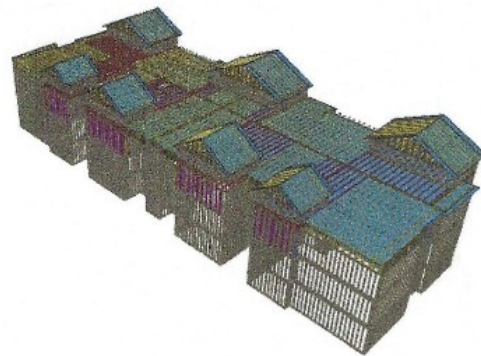
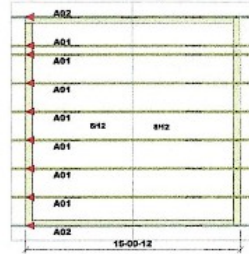
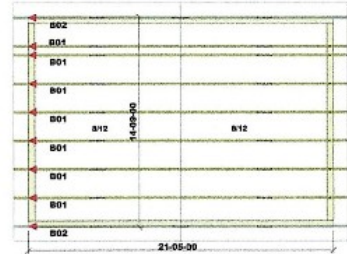
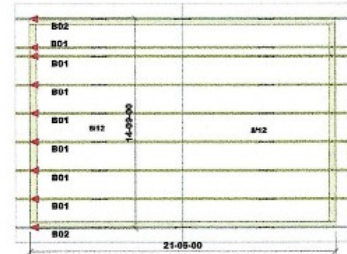
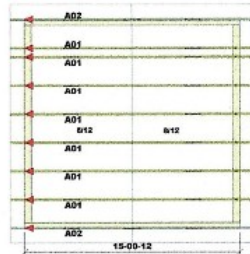
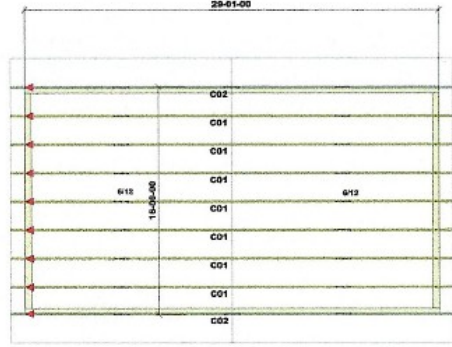
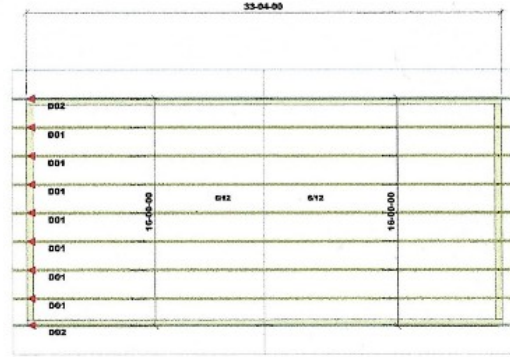

SHOP DRAWING/SUBMITTAL REVIEW

☒ APPROVED ☐ APPROVED AS NOTED

☐ REVISE & RESUBMIT ☐ REJECTED

SUBMITTAL WAS REVIEWED FOR DESIGN CONFORMITY AND GENERAL CONFORMANCE TO CONTRACT DOCUMENTS ONLY. THE CONTRACTOR IS RESPONSIBLE FOR CONFIRMING AND CORRELATING DIMENSIONS AT JOBSITE FOR TOLERANCE, CLEARANCE, QUANTITIES, FABRICATION PROCESSES AND TECHNIQUES OF CONSTRUCTION, COORDINATION OF HIS WORK WITH OTHER TRADES AND FULL COMPLIANCE WITH CONTRACT DOCUMENTS.

BY:  DATE: 4/16/2025

PIERUCCIONI ENGINEERING & CONSTRUCTION, LLC
WASHINGTON

*****ATTENTION*****

TRIANGLE SHAPE ▲ = LEFT SIDE INDICATOR
RED MARK ON TRUSS IS LEFT SIDE
TRIANGLE SHAPE ▲ = INDICADOR DE LADO IZQUIERDO
MARCA ROJA EN ARMADURA ES LADO IZQUIERDO

ROOF TRUSS PLACEMENT LAYOUT

Puget Sound Market Trusses

Builder: MKM LEGACY

Plan: EAST TOWN CROSSING BLDG D UPPER ROOF

Address: ARLINGTON 360-925-4155 SPANAWAY 253-846-3005 ISSAQUAH 425-391-8000 KINGSTON 425-961-6778

Scale: NTS

Sales: DOUG F.

Appwright/MBA #: 4449076

Designer: JEFF C.

City, State:

THIS IS A TRUSS PLACEMENT DIAGRAM ONLY. These trusses are designed as individual building components to be incorporated into the building design at the specification of the building designer. See the individual design sheets for each truss design identified on the placement drawing. The building designer is responsible for temporary and permanent bracing of the roof and floor system and for the overall structure. The design of the truss support structure including headers, beams, walls, and columns is the responsibility of the building designer. For general guidance regarding bracing, consult "Bracing of wood trusses" available from the Truss Plate Institute, 583 D'Oudreau Drive, Madison, WI 53179.