

**City of Puyallup**  
**Building**  
**REVIEWED**  
**FOR**  
**COMPLIANCE**

SKinnear  
04/02/2025  
8:26:33 AM



Separate Electrical Permit is required with the Washington State Department of Labor & Industries.  
<https://lni.wa.gov/licensing-permits/electrical/electrical-permits-fees-and-inspections>  
or call for Licensing Information:  
1-800-647-0982

Approval of submitted plans is not an approval of omissions or oversights by this office or non compliance with any applicable regulations of local government. The contractor is responsible for making sure that the building complies with all applicable codes and regulations of the local government.

The approved construction plans, documents, and all engineering must be posted on the job at all inspections in a visible and readily accessible location.

**Full sized legible color plans** are required to be provided by the permittee on site for inspection.

**EXISTING**  
**Sign A**

Sign A - Pylon  
Add to existing pylon cabinet enclosure the following:  
Manufacture and install 4 new sets (two for each side) illuminated trimcap channel plaques reading "Custom" and one reading "Trucks"  
Faces to be white plex with applied trans. digital print with colors and content as shown.  
Faces to have 1" black trimcap.  
Returns to be 5" metal painted black.  
Illuminate internally with white LED grids as required.  
Move existing "Northwest" channel letters down on pylon face as shown.  
Reface existing letters with applied trans. grey vinyl inset to allow for perimeter white outline as shown.  
Remove red color from bottom push through letters and add new trans. white vinyl to face of letters.

74.41 sq. ft.

4'-9"  
2'-1"  
1'-9"

Scale 3/8" =1'-0"

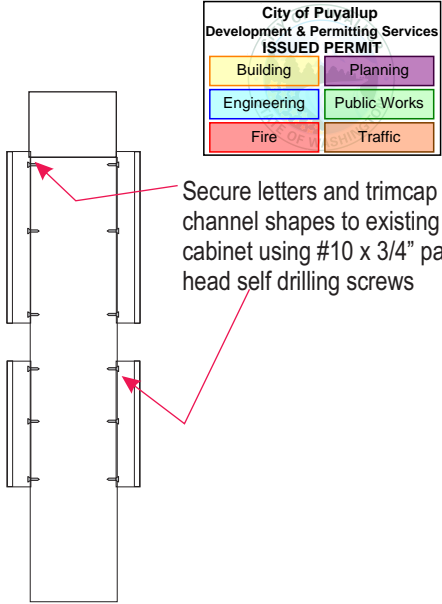

**New Image**  
creative sign inc.  
[www.newimagecreative.com](http://www.newimagecreative.com)

Corporate Office  
4549 125th Ave SE  
Bellevue, WA 98006  
Office 253-395-5600  
Fax 253-395-3332

**DESIGN INFORMATION**

**Custom Trucks Northwest**

PROJECT

300 Valley Rd

ADDRESS

Puyallup, WA

CITY, STATE, ZIP

GR

SALES PERSON

DD

DESIGNER

01-29-25

SHEET ISSUE DATE

**REVISIONS**

1	01.30.25
2	02.04.25
3	02.06.25
4	02.07.25
5	02.10.25
6	00.00.00
7	00.00.00

I HAVE CAREFULLY REVIEWED AND HEREBY ACCEPT THE DRAWING(S) AS SHOWN. I REALIZE THAT ANY CHANGES TO THESE DESIGNS MADE BEFORE OR AFTER PRODUCTION MAY ALTER THE CONTRACT PRICE. ALL CHANGES MUST BE IN WRITING AND APPROVED BY BOTH PARTIES PRIOR TO PRODUCTION.

SIGNATURE

DATE

This design is the property of New Image Creative of Bellevue, WA. It is not to be reproduced or displayed in any fashion without written consent of New Image Creative. This concept is copyright protected under law.

© 2025  
NEW IMAGE CREATIVE, INC.  
ALL RIGHTS RESERVED

This rendering is only an artists depiction of the finished display. Various aspects of this design, may vary from this printed design to the completed display.

PRSG20250357



Sign A - Existing pylon - Photo NTS



Sign A - Proposed reworked pylon- Option #1 - Approx. scale 3/16" =1'-0"

Proposed 2 new large Trimcap channel plaques reading "Custom" - "Trucks"

Northwest letters existing  
Move down on pylon face

Proposed 2 new large Trimcap channel plaques reading "Custom" - "Trucks"

Add orange painted outline to existing flame element.



Sign B - Entry - Option #3  
Manufacture and install 2 new sets illuminated trimcap channel plaques reading "Custom" and one reading "Trucks"  
Faces to be white plex with applied trans. digital print with colors and content as shown.  
Faces to have 1" black trimcap.  
Returns to be 5" metal painted black.  
Illuminate internally with white LED grids as required.  
Letters to be mounted to exposed metal raceway enclosure painted dark brown to match existing.  
Move existing "Northwest" channel letters down on fascia as shown.  
Reface letters with applied trans grey vinyl inset to allow for perimeter white outline.

EXISTING  
Sign B

71.25 sq. ft.



Scale 3/8" = 1'-0"

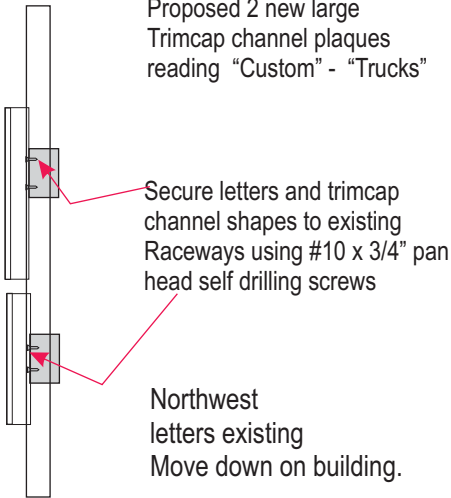

City of Puyallup Development & Permitting Services ISSUED PERMIT			
Building	Planning	Public Works	Traffic
Engineering			
Fire			



Corporate Office  
4549 125th Ave SE  
Bellevue, WA 98006  
Office 253-395-5600  
Fax 253-395-3332

DESIGN INFORMATION

Custom Trucks Northwest

PROJECT

300 Valley Ave NE

ADDRESS

Puyallup, WA

CITY, STATE, ZIP

GR

SALES PERSON

DD

DESIGNER

01-29-25

SHEET ISSUE DATE

REVISIONS

1	01.30.25
2	02.04.25
3	02.06.25
4	02.07.25
5	02.10.25
6	00.00.00
7	00.00.00

I HAVE CAREFULLY REVIEWED AND HEREBY ACCEPT THE DRAWING(S) AS SHOWN. I REALIZE THAT ANY CHANGES TO THESE DESIGNS MADE BEFORE OR AFTER PRODUCTION MAY ALTER THE CONTRACT PRICE. ALL CHANGES MUST BE IN WRITING AND APPROVED BY BOTH PARTIES PRIOR TO PRODUCTION.

SIGNATURE

DATE

This design is the property of New Image Creative of Bellevue, WA. It is not to be reproduced or displayed in any fashion without written consent of New Image Creative. This concept is copyright protected under law.

© 2025  
NEW IMAGE CREATIVE, INC.  
ALL RIGHTS RESERVED

This rendering is only an artists depiction of the finished display. Various aspects of this design, may vary from this printed design to the completed display.

Northwest  
letters existing  
Move down on  
building



Sign B - Existing entry display - Photo NTS

EXISTING  
Sign B



Sign B - Proposed reworked entry - Option #1 - Approx. scale 3/16" = 1'-0"

PRSG20250357



DESIGN INFORMATION

Custom Trucks Northwest

PROJECT

300 Valley Ave NE

ADDRESS

Puyallup, WA

CITY, STATE, ZIP

GR

SALES PERSON

DD

DESIGNER

01-29-25

SHEET ISSUE DATE

REVISIONS

- |   |          |
|---|----------|
| 1 | 01.30.25 |
| 2 | 02.04.25 |
| 3 | 02.06.25 |
| 4 | 02.07.25 |
| 5 | 02.10.25 |
| 6 | 00.00.00 |
| 7 | 00.00.00 |

I HAVE CAREFULLY REVIEWED AND HEREBY ACCEPT THE DRAWING(S) AS SHOWN. I REALIZE THAT ANY CHANGES TO THESE DESIGNS MADE BEFORE OR AFTER PRODUCTION MAY ALTER THE CONTRACT PRICE. ALL CHANGES MUST BE IN WRITING AND APPROVED BY BOTH PARTIES PRIOR TO PRODUCTION.

SIGNATURE

DATE

This design is the property of New Image Creative of Bellevue, WA. It is not to be reproduced or displayed in any fashion without written consent of New Image Creative. This concept is copyright protected under law.

© 2025  
NEW IMAGE CREATIVE, INC.  
ALL RIGHTS RESERVED

This rendering is only an artists depiction of the finished display. Various aspects of this design, may vary from this printed design to the completed display.

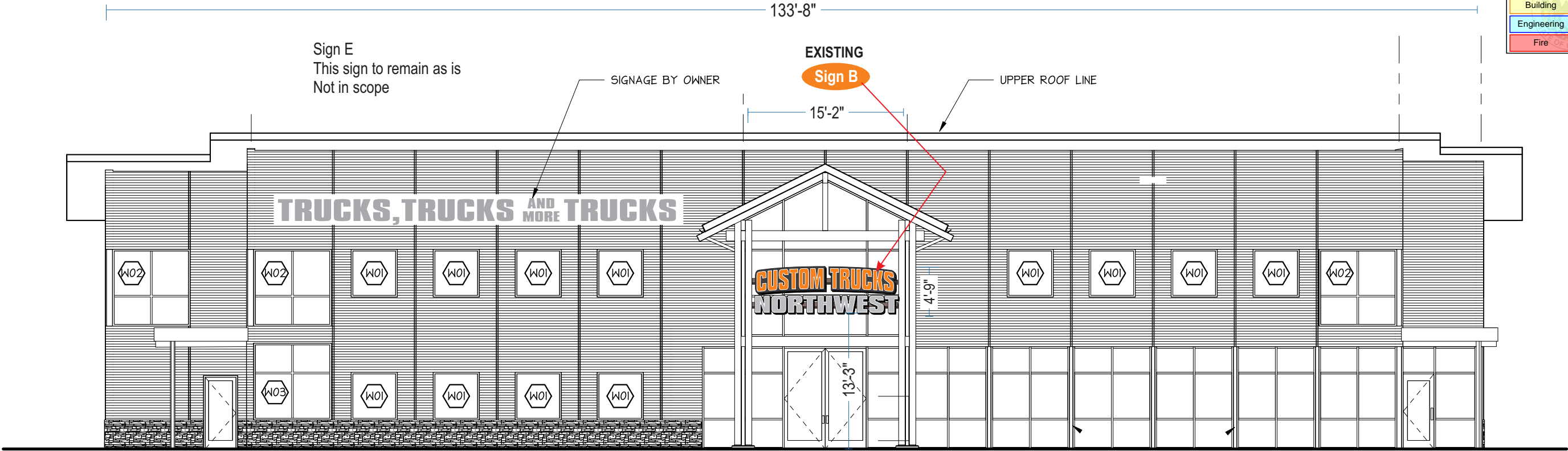

EAST ELEVATION Scale 3/32" = 1'-0"

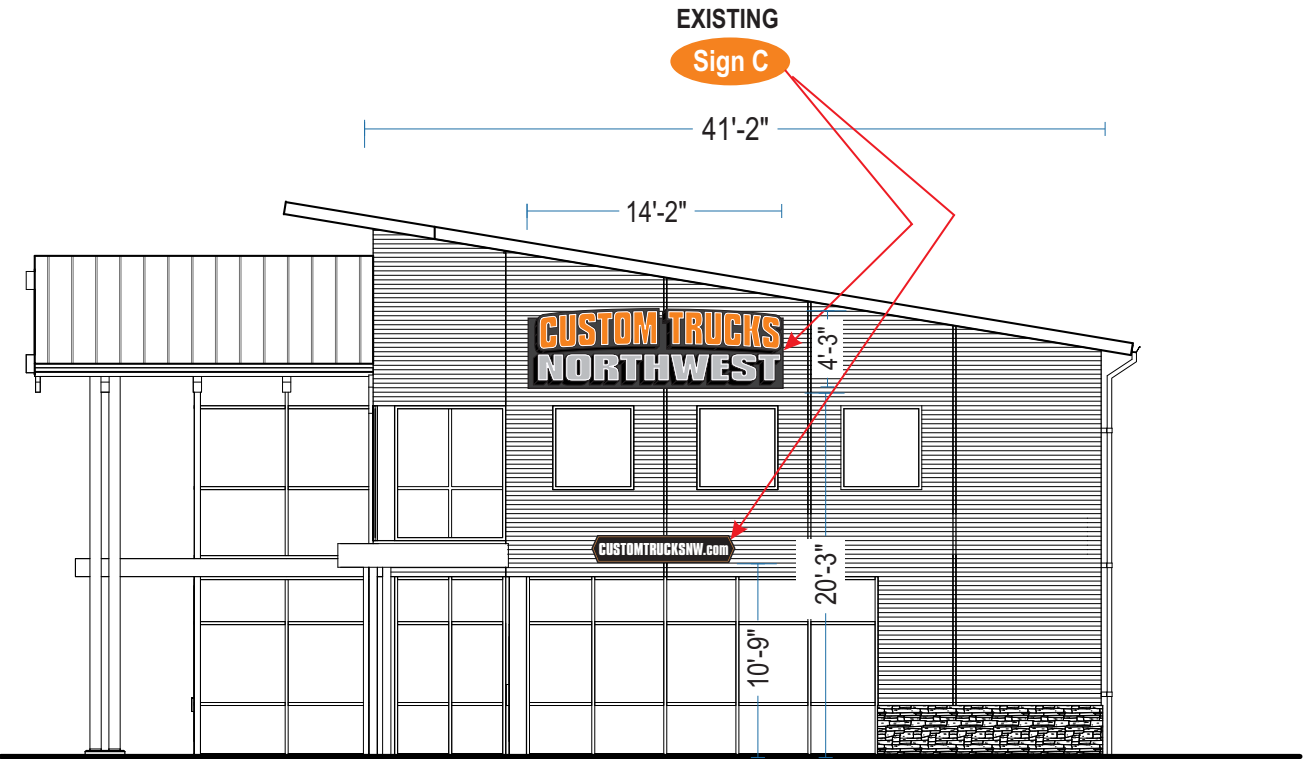

NORTH ELEVATION

Scale 3/32" = 1'-0"

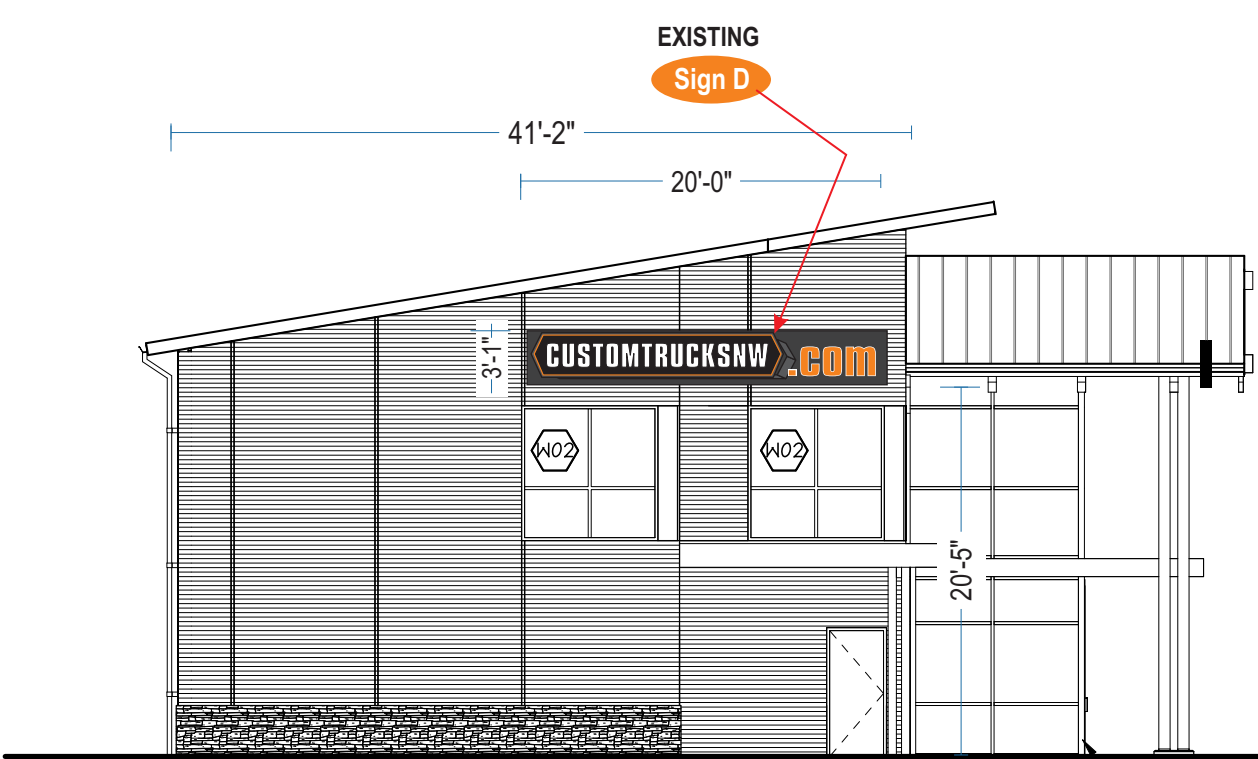

SOUTH ELEVATION

Scale 3/32" = 1'-0"

Sign C

Manufacture and install 2 new sets illuminated trimcap channel plaques reading “Custom” and one reading “Trucks”  
Faces to be white plex with applied trans. digital print with colors and content as shown.  
Faces to have 1” black trimcap.  
Returns to be 5” metal painted black.  
Illuminate internally with white LED grids as required.  
Letters to be mounted to exposed metal raceway enclosure painted dark brown to match existing.  
Move existing “Northwest” channel letters down on fascia as shown.  
Reface letters with new applied trans. grey vinyl inset to allow for perimeter white outline.  
Bottom portion to be trimcap channel shape with plex face with applied trans. digital print vinyl graphics with colors and content as shown.  
Face to have 1” black trimcap, returns to be 5” metal painted black.  
illuminate internally with white LED grid as required.  
Remove existing and discard.

Sign C  
48.55 sq. ft.

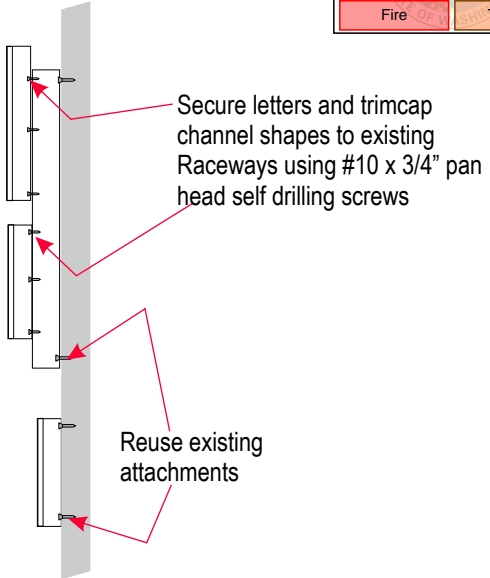

City of Puyallup Development & Permitting Services ISSUED PERMIT	
Building	Planning
Engineering	Public Works
Fire	Traffic



Corporate Office  
4549 125th Ave SE  
Bellevue, WA 98006  
Office 253-395-5600  
Fax 253-395-3332

DESIGN INFORMATION

Custom Trucks Northwest  
PROJECT

300 Valley Ave NE  
ADDRESS

Puyallup, WA  
CITY, STATE, ZIP

GR  
SALES PERSON

DD  
DESIGNER

01-29-25  
SHEET ISSUE DATE

REVISIONS	
1	01.30.25
2	02.04.25
3	02.06.25
4	02.07.25
5	02.10.25
6	02.22.25
7	00.00.00

I HAVE CAREFULLY REVIEWED AND HEREBY ACCEPT THE DRAWING(S) AS SHOWN. I REALIZE THAT ANY CHANGES TO THESE DESIGNS MADE BEFORE OR AFTER PRODUCTION MAY ALTER THE CONTRACT PRICE. ALL CHANGES MUST BE IN WRITING AND APPROVED BY BOTH PARTIES PRIOR TO PRODUCTION.

SIGNATURE

DATE

This design is the property of New Image Creative of Bellevue, WA. It is not to be reproduced or displayed in any fashion without written consent of New Image Creative. This concept is copyright protected under law.

© 2025  
NEW IMAGE CREATIVE, INC.  
ALL RIGHTS RESERVED

This rendering is only an artists depiction of the nished display. Various aspects of this design, may vary from this printed design to the completed display.

Northwest letters existing  
Move down on building

Remove bottom portion and discard



Sign C - Existing North display facing highway - Photo NTS

REQUESTED REVISION

ALLOWABLE SQUARE FOOTAGE = 49.63 SQ FT  
ORIGINAL SIGN SUBMITTAL = 72.2 SQ FT  
CURRENT REVISION = 48.55 SQ FT

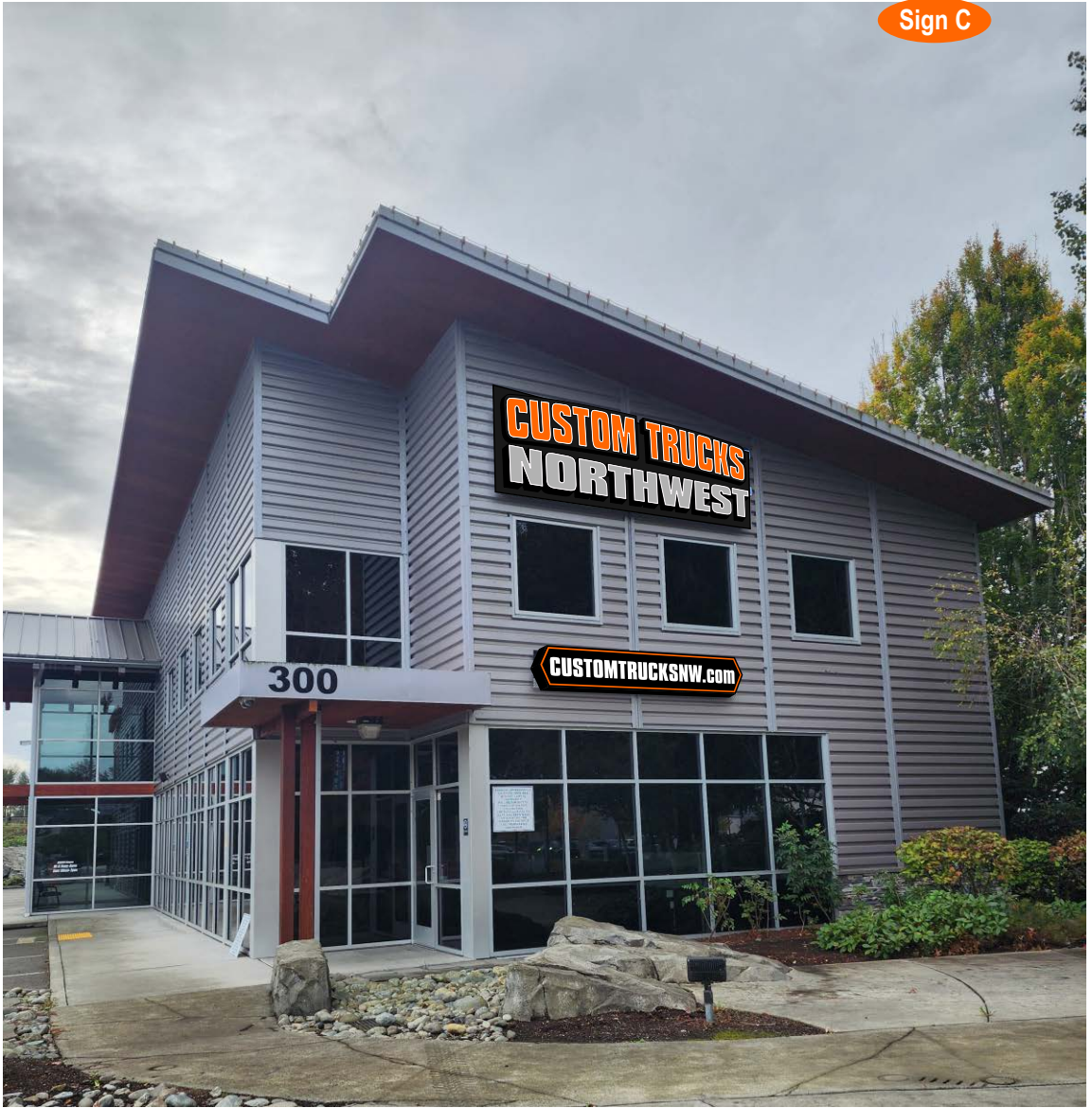

Sign C - Proposed reworked north display - Photo NTS



DESIGN INFORMATION

Custom Trucks Northwest

PROJECT

300 Valley Ave NE

ADDRESS

Puyallup, WA

CITY, STATE, ZIP

GR

SALES PERSON

DD

DESIGNER

01-29-25

SHEET ISSUE DATE

REVISIONS

- |   |          |
|---|----------|
| 1 | 01.30.25 |
| 2 | 02.04.25 |
| 3 | 02.06.25 |
| 4 | 02.07.25 |
| 5 | 02.10.25 |
| 6 | 00.00.00 |
| 7 | 00.00.00 |

I HAVE CAREFULLY REVIEWED AND HEREBY ACCEPT THE DRAWING(S) AS SHOWN. I REALIZE THAT ANY CHANGES TO THESE DESIGNS MADE BEFORE OR AFTER PRODUCTION MAY ALTER THE CONTRACT PRICE. ALL CHANGES MUST BE IN WRITING AND APPROVED BY BOTH PARTIES PRIOR TO PRODUCTION.

SIGNATURE

DATE

This design is the property of New Image Creative of Bellevue, WA. It is not to be reproduced or displayed in any fashion without written consent of New Image Creative. This concept is copyright protected under law.

© 2025  
NEW IMAGE CREATIVE, INC.  
ALL RIGHTS RESERVED

This rendering is only an artists depiction of the finished display. Various aspects of this design, may vary from this printed design to the completed display.

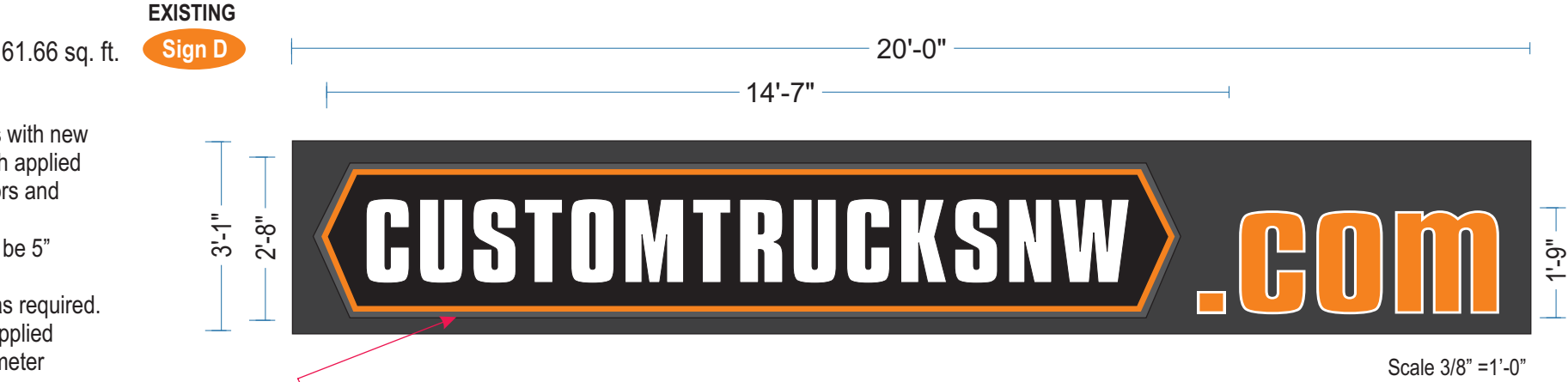

Reuse existing backing and raceway

EXISTING  
Sign D

Sign D  
Replace "NWMSROCKS" channel letters with new trimcap channel shape with plex face with applied trans. digital print vinyl graphics with colors and content as shown.  
Face to have 1" black trimcap, returns to be 5" metal painted black.  
illuminate internally with white LED grid as required.  
Reface existing ".com" letters with new applied trans. orange vinyl inset to allow for perimeter white outline.  
Verify sizes with proper field survey.

Remove existing NWMSROCKS  
Channel Letters and reface ".com" letters  
with trans. orange vinyl



Sign D - Existing South display facing highway - Photo NTS



Sign D - Proposed reworked South display - Photo NTS



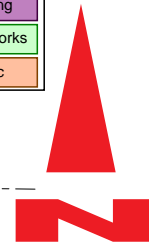

**7** 00.00.00

Page 6 of 6

PRSG20250357

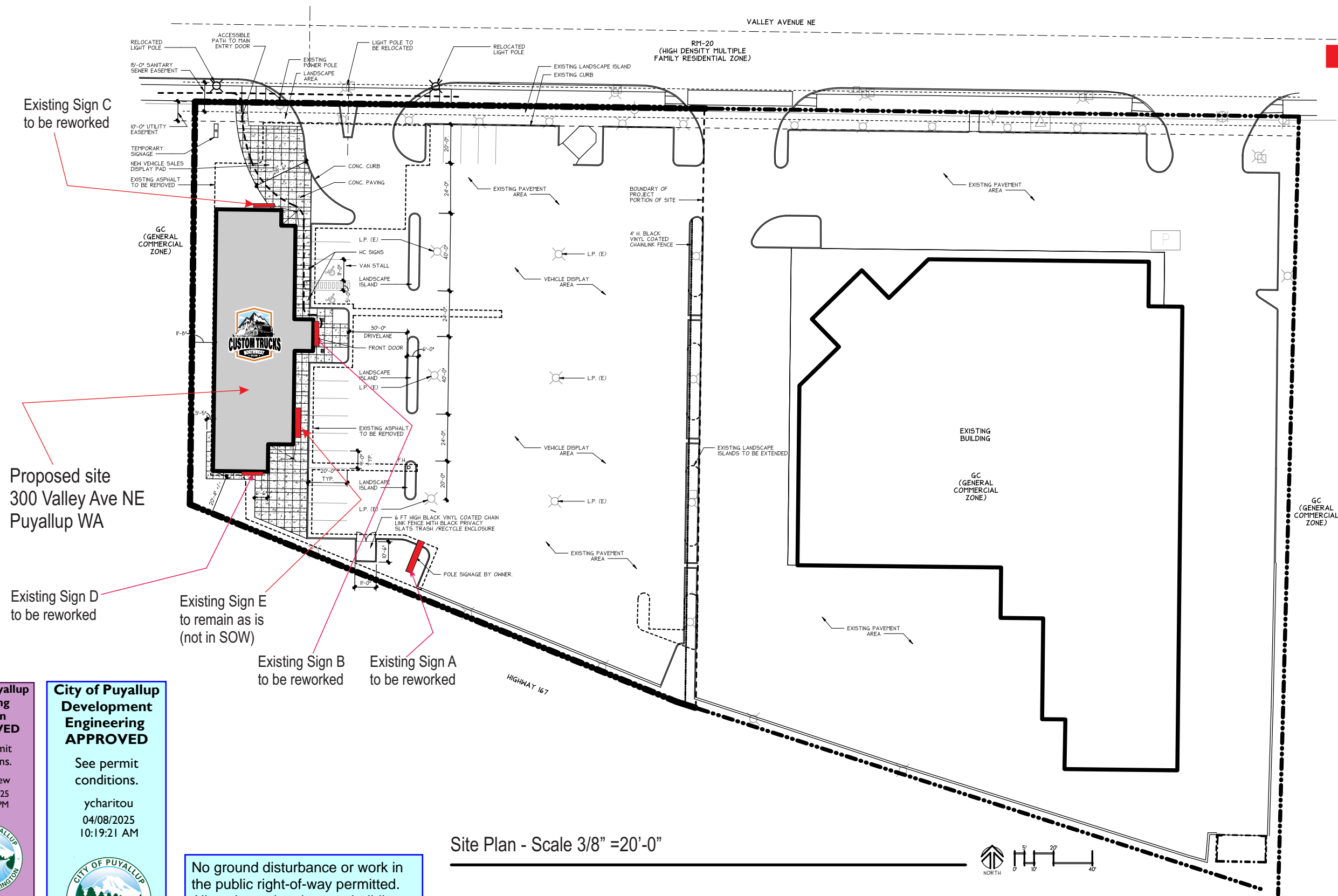

Site Plan - Scale 3/8" = 20'-0"

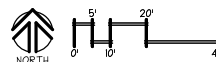

The logo of the City of Puyallup, State of Washington, is a circular emblem. It features a stylized landscape with a snow-capped mountain in the background, a winding river in the foreground, and a line of evergreen trees. A cluster of yellow stars is positioned on the left side of the river. The text "CITY OF PUYALLUP" is arched across the top, and "STATE OF WASHINGTON" is arched across the bottom.

No ground disturbance or work in the public right-of-way permitted. All work to take place on building exterior or existing pole signs located entirely on private property.