

DDrake  
05/06/2025  
3:01:59 PM



**THE APPROVED CONSTRUCTION  
PLANS AND ALL ENGINEERING  
MUST BE POSTED ON THE JOB AT  
ALL INSPECTIONS IN A VISIBLE AND  
READILY ACCESSIBLE LOCATION.**

Approval of submitted plans is not an approval of omissions or oversight by this office or noncompliance with any applicable regulations of local government. The contractor is responsible for making sure that the building complies with all applicable building codes and regulations of the local government.

**City of Puyallup**  
**Development & Permitting Services**  
**ISSUED PERMIT**

Building	Planning
Engineering	Public Works
Fire	Traffic

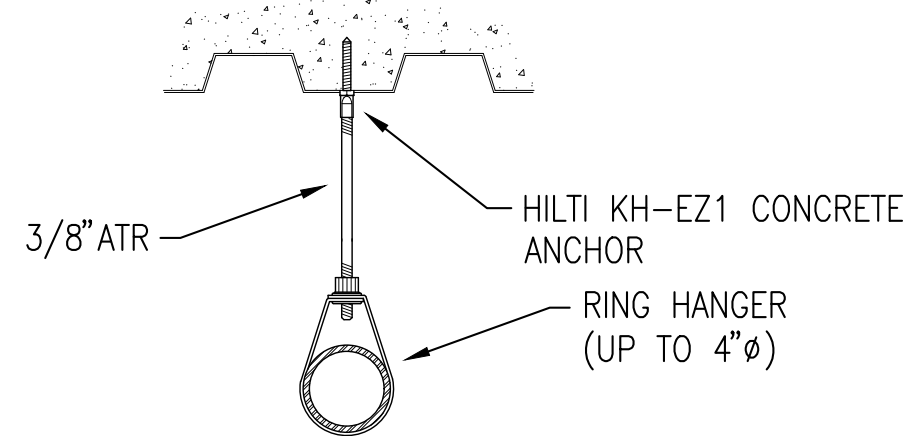

### TYP. HANGER DETAIL

SCALE: NONE

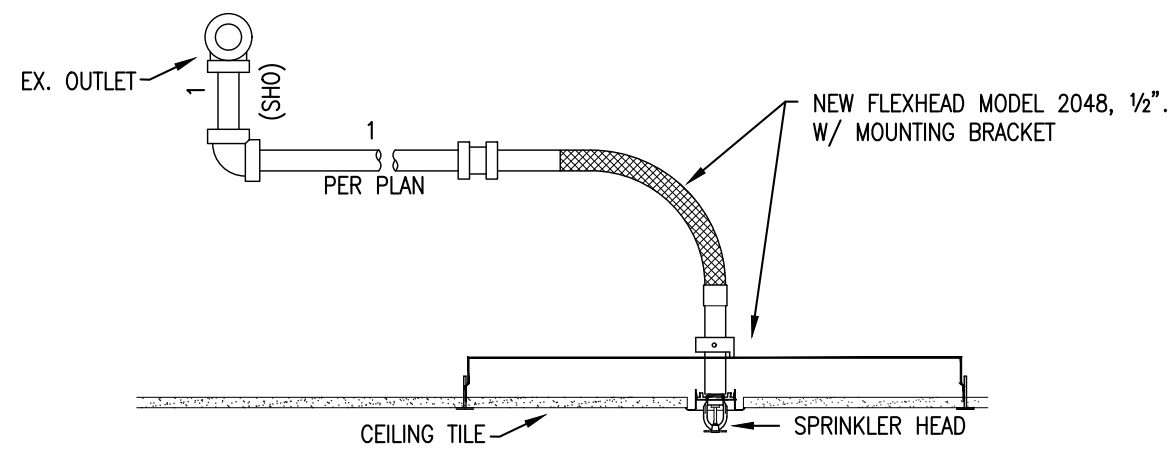

## TYP. FLEXHEAD DETAIL

SCALE: NONE

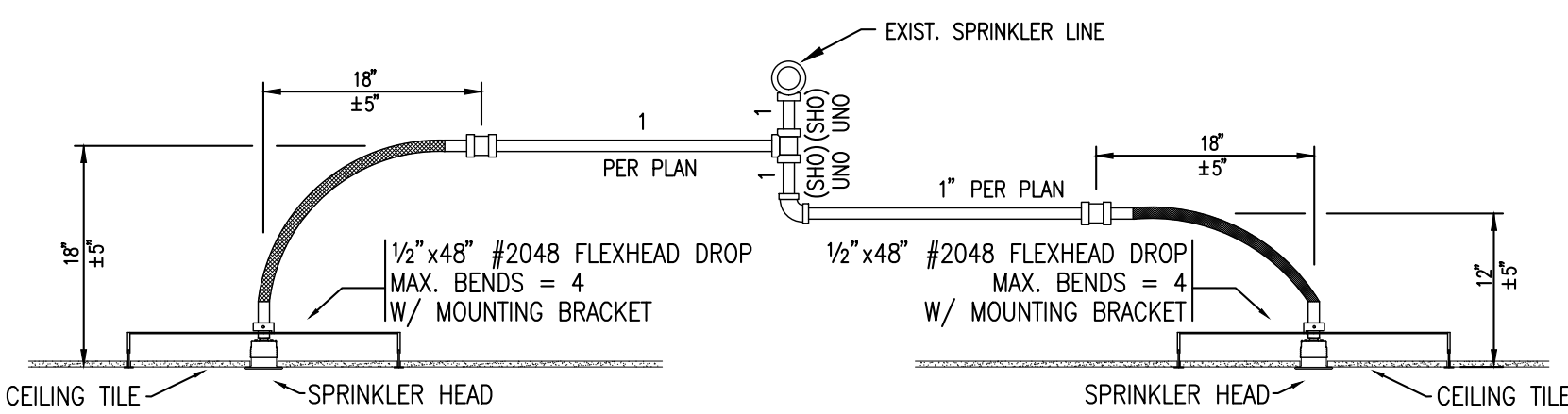

### TYP. FLEXHEAD DETAIL

SCALE: NONE

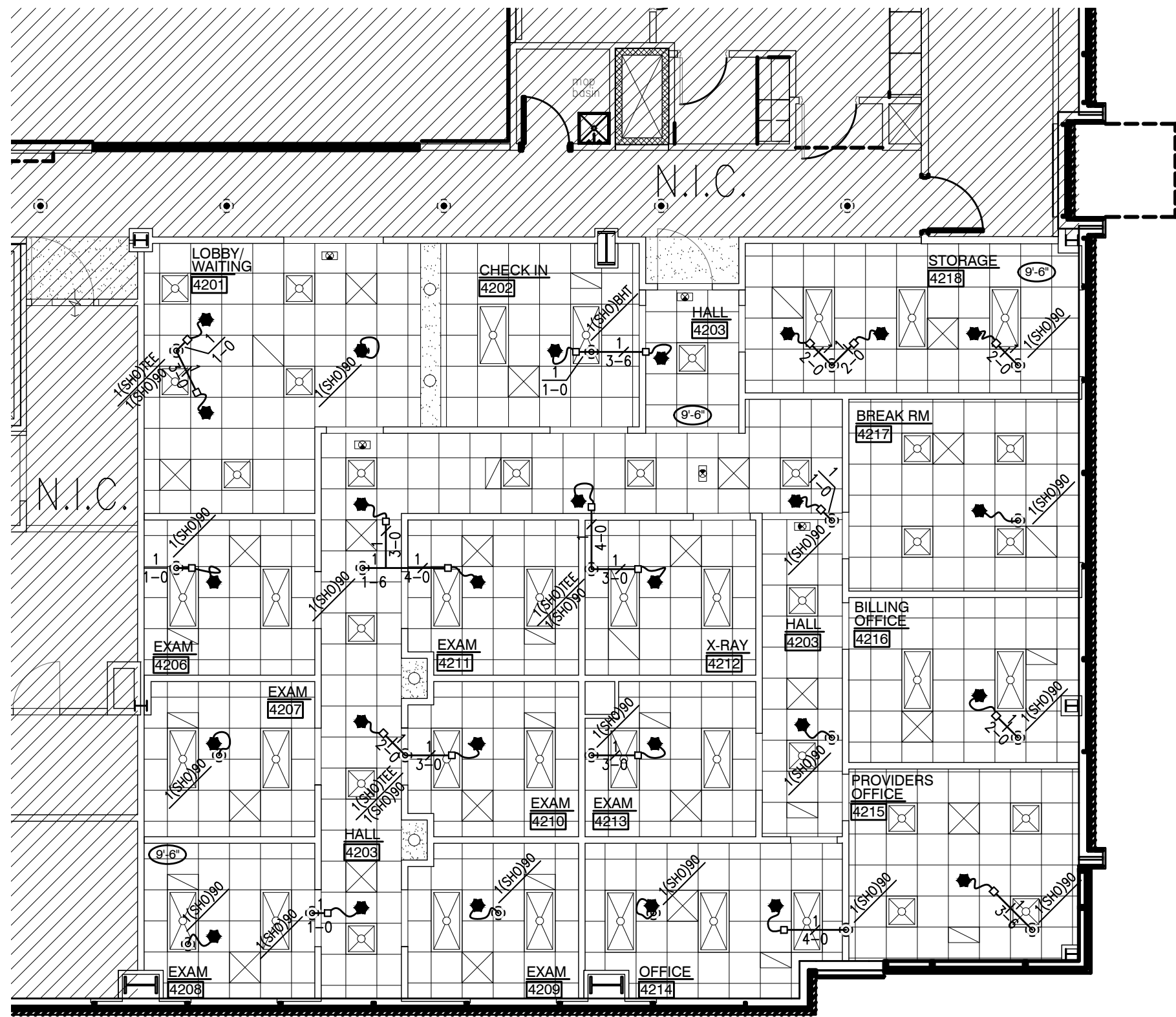

## 4TH FLOOR FIRE SPRINKLER PLAN

SCALE:  $\frac{1}{8}'' = 1'-0''$



## GENERAL NOTES

1. — — — — DENOTES EXISTING FIRE SPRINKLER PIPING.
2.        DENOTES NEW FIRE SPRINKLER PIPING.
3. (P) DENOTES EXISTING FIRE SPRINKLER PENDENT TO REMAIN.
4. (R) DENOTES EXISTING FIRE SPRINKLER TO RELOCATE.
5. ALL CEILINGS TO BE 9'-6" U.N.O.

## SCOPE OF WORK

MODIFY EXISTING SYSTEM TO PROTECT TENANT IMPROVEMENTS TO WALLS AND CEILINGS.

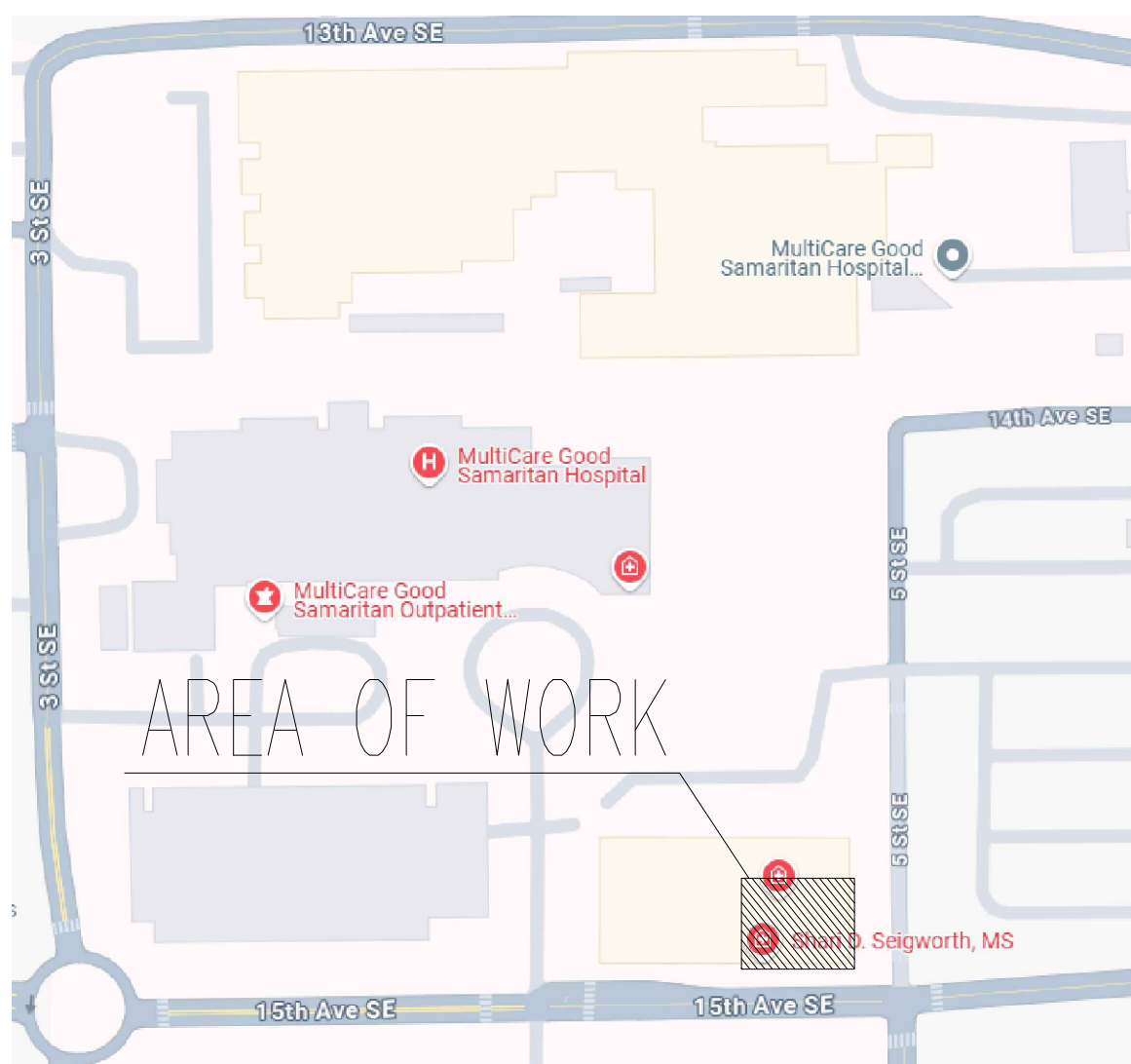

## SITE MAP

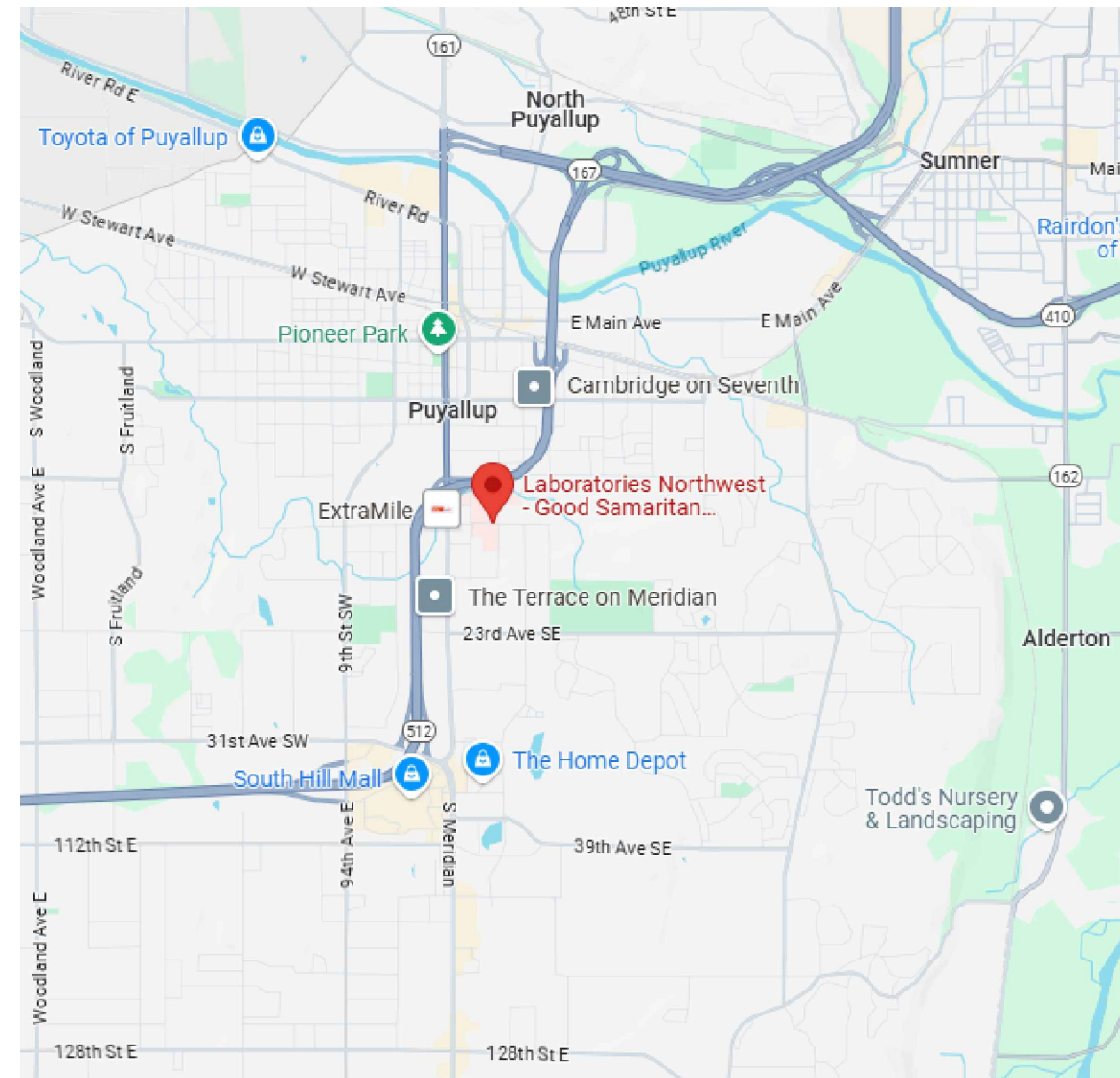
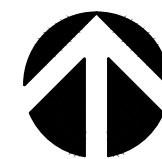

VICINITY MAP

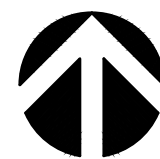

HANGER LEGEND	
A	"U" HOOK
B	COACH SCREW ROD
D	BM. CLAMP W/ "STRAP"
E	EYELET
F	HDIP
G	CEILING FLANGE
H	SIDE BEAM BRACKET
K	SHORT CLIP
M	ALL THREAD ROD
N	TOGGLE NUT
P	POWDER DRIVEN STUD
R	EXPANSION BOLT
S	PIPE SPIKE
T	
U	
V	
W	
X	
Y	
Z	

125114

**WASHINGTON STATE**  
**CERTIFICATE OF COMPETENCY**  
**FIRE SPRINKLER SYSTEMS**

Matthew Greene  
9819-0311-C Level 3  
Patriot Fire Protection, Inc.  
PATRIFR0908C

4-21-25  
Matthew Greene  
Fire Protection Engineer

2 - WAY EARTHQUAKE BRACE  
 4 - WAY EARTHQUAKE BRACE

STRUCTURE TO CENTER LINE OF PIPE IN INCHES

**FITTING LEGEND**

P PIPE-O-LET

P PLAIN END FIT FITTING

SN GROOVED SHAPED NIPPLE

TSN THREADED SHAPED NIPPLE

SPRINKLER  
THROTS

SPRINKLER  
ORIFICE SIZES  
AND TYPE

UPRIGHT

PERCENT  
RATED

TEMP  
RATING

OPENING UP  
AND DOWN

SPRINKLER  
SHOULDER

TEMP  
RATING

1/2"	5/8	3/4	1	2	SPRAY		1/2"
3/4"	1	1 1/8	1 1/2	2	SPRAY		3/4"
1"	1 1/4	1 3/4	2	2 1/2	SPRAY		1"
1 1/2"	1 5/8	2	2 1/2	3	SIDEWALL		1 1/2"
2"	2 1/4	2 3/4	3	3 1/2	DRY TYPE		2"

**APPROVAL REQUIRED**

**CITY OF PUYALLUP**

[illegible]

QUALITY CONTROL BY	DATE
APPROVED FOR FABRICATION BY	DATE

--	--

## GENERAL NOTES

1. ALL MATERIAL AND EQUIPMENT TO BE NEW AND UL LISTED OR FMP APPROVED.
2. PIPING DIMENSIONS ARE CENTER TO CENTER EXCEPT RISER AND DIMES SHOWN THUSLY (1-6) WHICH ARE END TO END.
3. EXISTING/BRACING SHALL BE REMOVED IN ACCORDANCE WITH NEPA PAFEMP NO. 13, 2019 EDITION.
4. PIPE HANGERS AND METHOD OF HANGING TO BE IN ACCORDANCE WITH NEPA PAFEMP NO. 13, 2019 EDITION.
5. PIPING SHALL BE IN ACCORDANCE WITH NEPA PAFEMP NO. 13, 2019 EDITION
6. JOINING OF PIPE AND FITTINGS, THREADED & WELDED, SHALL BE IN ACCORDANCE WITH NEPA PAFEMP NO. 13, 2019 EDITION.
7. OWNER TO PROVIDE ADEQUATE HEAD IN AREAS PROTECTED BY A WET PIPE SPRINKLER SYSTEM TO PREVENT WATER IN PIPES FROM FREEZING.
8. ALL WIRING OF ELECTRICAL DEVICES (IF REQUIRED) TO BE PROVIDED BY \_\_\_\_\_ OTHERS
9. PAINTING OF PIPE & EQUIPMENT (IF REQUIRED) TO BE PROVIDED BY \_\_\_\_\_ OTHERS
10. FURNISH OF PIPE & EQUIPMENT (IF REQUIRED) TO BE PROVIDED BY \_\_\_\_\_ OTHERS

## DESIGN CRITERIA

1. DESIGN PER NFPA 13 (2019 EDITION).

### PIPE NOTES

1. ALL THREADED PIPE TO BE SCH. 40 BLK

REVISIONS			
NO	DATE	BY	DESCRIPTION

CONTRACT WITH:  
RUSH COMMERCIAL CONSTRUCTION  
6622 WOLLOCHET DR.  
GIG HARBOR, WA 98335

PROJECT NAME:  
GOOD SAM MOB  
SUITE 4200  
1450 5TH ST SE  
PUYALLUP, WA 98372



2707 70TH AVENUE EAST TEL: (253) 926-2290  
TACOMA, WA 98424 FAX: (253) 922-6150

DESIGNER	TRAVIS MACKEY	SHEET	FP-1
DATE	4/21/2025	1 OF 1	
JOB NO.	12-24146		