

PRFUP20250589

**ROAD WORK ALLOWED:**

Monday - Friday  
9AM - 3PM

Call communications center at  
253-287-4456 on day of work.  
Request a job start inspection  
through the CityView portal.

The City-issued permit packet  
shall be posted at the job site and  
available to inspectors at all times.

Work shall immediately  
cease in the work zone for a pedestrian  
spotter, available at all  
times, to escort  
pedestrians around the  
work area.

**NO PARKING** signs shall be  
placed adjacent to the work  
zone and other applicable areas  
at least 72 hours in advance.

The applicant shall notify property  
owner(s) of blocked driveway(s)  
at least 24 hours in advance.

**NOTES:**

- 1 FOR TWO-WAY TRAFFIC WORK ZONES
- 2 FLAGGERS SHALL REMAIN IN RADIO CONTACT AT ALL TIMES
- 3 TRAFFIC CONTROL DEVICES SHALL BE 28" RETROREFLECTIVE CONES
- 4 USE "BE PREPARED TO STOP" SIGN BETWEEN "FLAGGER AHEAD" AND "LANE CLOSED AHEAD" SIGNS ON HIGH VOLUME ROADS, SUCH AS:  
43RD AVE SE, 9TH ST SW, 5TH ST SW, SHAW RD, AND OTHER STREETS WITH COMPARABLE VOLUMES
- 5 SIGN SPACING SHALL BE 350 FEET WHEN SPEED LIMIT IS GREATER THAN 30 MPH
- 6 SIGN SPACING SHALL BE 100 FEET WHEN SPEED LIMIT IS 30 MPH OR LESS
- 7 CALL COMM CENTER DAY OF CLOSURE 841-5431
  - 7.1 CLOSURE FOR WEEKDAYS ONLY
  - 7.2 TIMES: 9:00 AM TO 3:00 PM
- 8 DISTANCE BETWEEN CONES EQUALS SPEED LIMIT IN UNITS OF FEET

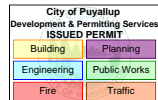

NAME OF STREET: \_\_\_\_\_

9TH ST SE

END  
ROAD WORK

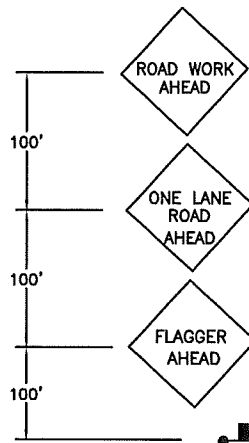

SEE NOTE #8

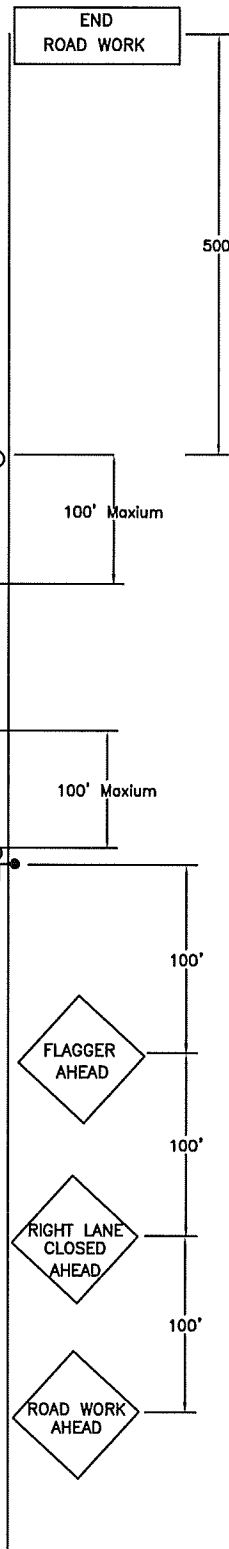

**CITY OF  
PUYALLUP  
TRAFFIC  
ENGINEERING  
DIVISION**

**LANE CLOSURE ON TWO-LANE  
ROAD USING FLAGGERS**

DRAWN J. HUNTER	PLOTTING SCALE NTS/ 1=1	DATE APPROVED 04-03	REVISED 09-30-09	TCP STANDARD
FILE NAME I:\DRAWINGS\PUBLIC WORKS\TRAFFIC\TCP	CHECKED BY M. FORD	REVISED BY S. TANDLE	NO. 7	