

**ROAD WORK ALLOWED:**

Monday - Thursday  
9AM - 2PM

Call communications center at  
253-287-4456 on day of work.  
Request a job start inspection  
through the CityView portal.

The City-issued permit packet  
shall be posted at the job site and  
available to inspectors at all times.

The City of Puyallup does  
not authorize or permit  
work on private property  
or outside City limits.

Work shall immediately  
cease in the work zone for a pedestrian  
spotter, available at all  
times, to escort  
pedestrians around the  
work area.

The applicant shall notify property  
owner(s) of blocked driveway(s)  
at least 24 hours in advance.

**NOTES:**

- 1 FOR TWO-WAY TRAFFIC WORK ZONES
- 2 FLAGGERS SHALL REMAIN IN RADIO CONTACT AT ALL TIMES
- 3 TRAFFIC CONTROL DEVICES SHALL BE 28" RETROREFLECTIVE CONES
- 4 USE "BE PREPARED TO STOP" SIGN BETWEEN "FLAGGER AHEAD" AND "LANE CLOSED AHEAD" SIGNS ON HIGH VOLUME ROADS, SUCH AS:  
43RD AVE SE, 9TH ST SW, 5TH ST SW, SHAW RD, AND OTHER STREETS WITH COMPARABLE VOLUMES
- 5 SIGN SPACING SHALL BE 350 FEET WHEN SPEED LIMIT IS GREATER THAN 30 MPH
- 6 SIGN SPACING SHALL BE 100 FEET WHEN SPEED LIMIT IS 30 MPH OR LESS
- 7 CALL COMM CENTER DAY OF CLOSURE 841-5431
  - 7.1 CLOSURE FOR WEEKDAYS ONLY
  - 7.2 TIMES: 9:00 AM TO 3:00 PM
- 8 DISTANCE BETWEEN CONES EQUALS SPEED LIMIT IN UNITS OF FEET

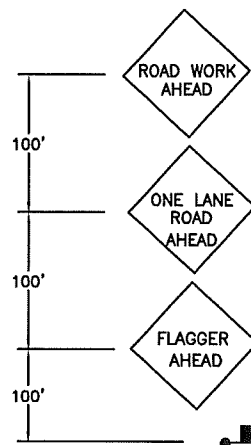

NAME OF STREET: 44TH ST E/27TH AVE CT NW, 16TH ST NW

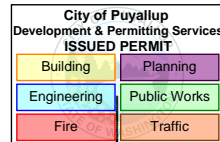

SEE NOTE #8

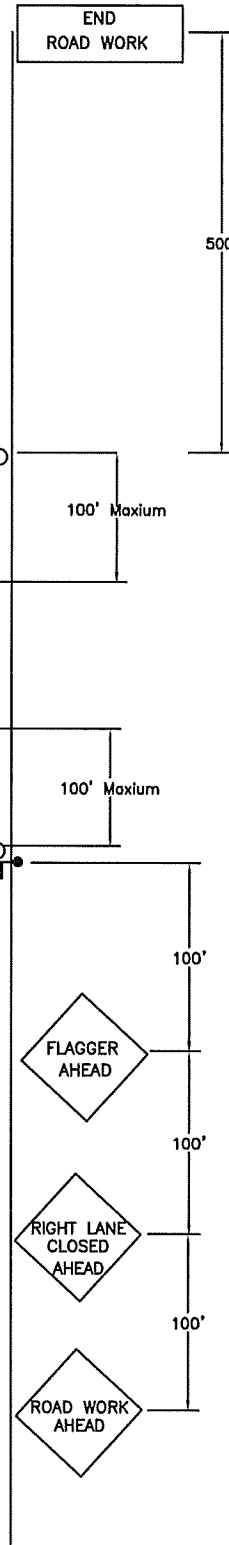
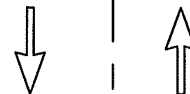

**CITY OF  
PUYALLUP  
TRAFFIC  
ENGINEERING  
DIVISION**

## LANE CLOSURE ON TWO-LANE ROAD USING FLAGGERS

DRAWN J. HUNTER	PLOTTING SCALE NTS/ 1=1	DATE APPROVED 04-03	REVISED 09-30-09	TCP STANDARD
FILE NAME I:\DRAWINGS\PUBLIC WORKS\TRAFFIC\TCP	CHECKED BY M. FORD	REVISED BY S. TANDLE	NO. 7	

**ROAD WORK ALLOWED:**

Monday - Thursday  
9AM - 2PM

Call communications center at  
253-287-4456 on day of work.  
Request a job start inspection  
through the CityView portal.

The City-issued permit packet  
shall be posted at the job site and  
available to inspectors at all times.

The City of Puyallup does  
not authorize or permit  
work on private property  
or outside City limits.

Work shall immediately  
cease in the work zone  
for a pedestrian  
spotter, available at all  
times, to escort  
pedestrians around the  
work area.

The applicant shall notify property  
owner(s) of blocked driveway(s)  
at least 24 hours in advance.

NAME OF STREET: VALLEY AVE E

**NOTES:**

- 1 FOR ARTERIAL WORK ZONES  
SUCH AS: S. MERIDIAN, BYPASS  
RIVER ROAD, 39TH AVE SE
- 2 TRAFFIC CONTROL DEVICES SHALL BE  
RETROREFLECTIVE DRUMS
- 3 TAPER LENGTH EQUALS WIDTH OF LANE  
TIMES SPEED LIMIT SQUARED DIVIDED BY 60  
$$L = \frac{WS^2}{60}$$
- 4 DISTANCE BETWEEN SIGNS IS MANDATORY UNLESS  
FIELD CONDITIONS DETERMINE OTHERWISE
- 5 CALL COMM CENTER DAY OF CLOSURE 841-5431  
5.1 CLOSURE FOR WEEKDAYS ONLY  
5.2 TIMES: 9:00 AM TO 3:00 PM
- 6 DISTANCE BETWEEN CONES EQUALS SPEED LIMIT  
IN UNITS OF FEET

City of Puyallup Development & Permitting Services ISSUED PERMIT	
Building	Planning
Engineering	Public Works
Fire	Traffic

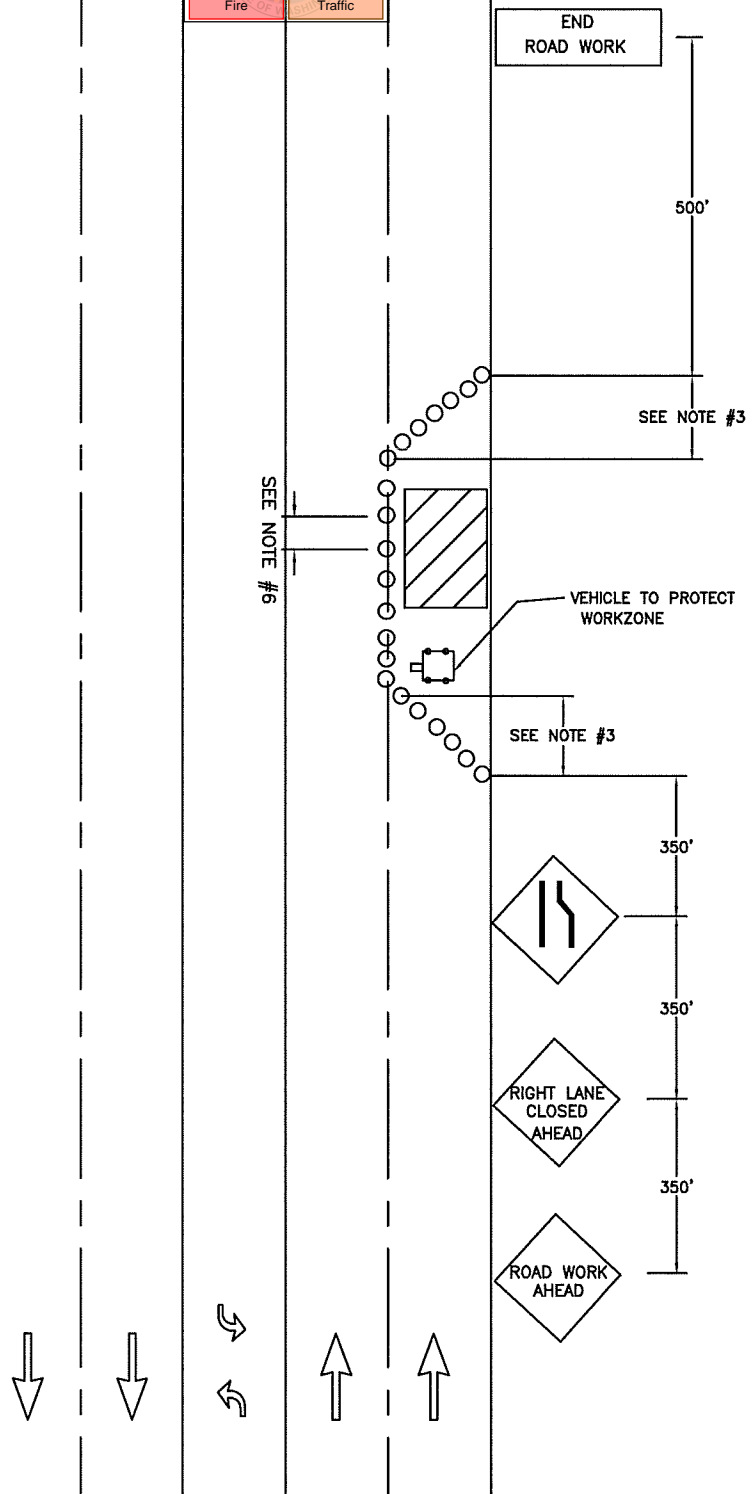

**CITY OF  
PUYALLUP  
TRAFFIC  
ENGINEERING  
DIVISION**

## OUTSIDE LANE CLOSURE ON MULTILANE STREET

DRAWN J. HUNTER	PLOTTING SCALE NTS/ 1=1	DATE APPROVED 04-03	REVISED 09-30-09	TCP STANDARD
FILE NAME I:\DRAWINGS\PUBLIC WORKS\TRAFFIC\TCP	CHECKED BY M. FORD	REVISED BY S. TANDLE	NO. 5	