

ROAD WORK ALLOWED:

Monday - Thursday
9AM - 2PM

Call communications center at
253-287-4456 on day of work.
Request a job start inspection
through the CityView portal.

The City-issued permit packet
shall be posted at the job site and
available to inspectors at all times.

Work shall immediately
cease in the work zone
for a pedestrian
spotter, available at all
times, to escort
pedestrians around the
work area.

The applicant shall notify property
owner(s) of blocked driveway(s)
at least 24 hours in advance.

NAME OF STREET: 15TH ST SE

City of Puyallup
Development & Permitting Services
ISSUED PERMIT

**NOTES:**

- FOR ARTERIAL WORK ZONES
SUCH AS: S. MERIDIAN, BYPASS
RIVER ROAD, 39TH AVE SE
- TRAFFIC CONTROL DEVICES SHALL BE
RETROREFLECTIVE DRUMS
- TAPER LENGTH EQUALS WIDTH OF LANE
TIMES SPEED LIMIT SQUARED DIVIDED BY 60
$$L = \frac{WS^2}{60}$$
- DISTANCE BETWEEN SIGNS IS MANDATORY UNLESS
FIELD CONDITIONS DETERMINE OTHERWISE
- CALL COMM CENTER DAY OF CLOSURE 841-5431
5.1 CLOSURE FOR WEEKDAYS ONLY
5.2 TIMES: 9:00 AM TO 3:00 PM
- DISTANCE BETWEEN CONES EQUALS SPEED LIMIT
IN UNITS OF FEET

Puyallup construction restriction
zones and routes shall be in
effect during special events in
downtown Puyallup or at the
Washington State Fair. No work
is allowed in the public
right-of-way as defined by the
Puyallup "Construction
Restriction Zone & Routes Map."

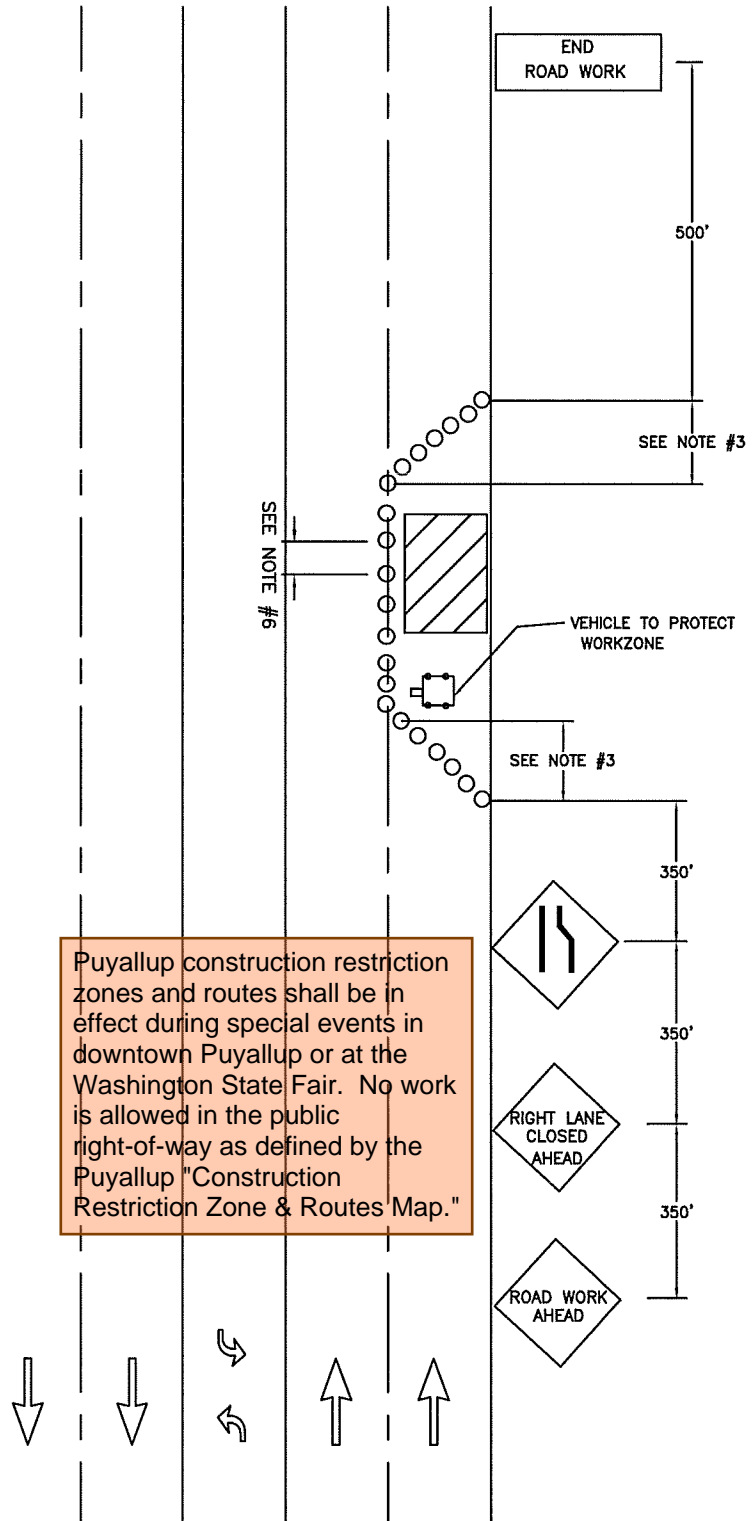

**CITY OF
PUYALLUP
TRAFFIC
ENGINEERING
DIVISION**

OUTSIDE LANE CLOSURE ON MULTILANE STREET

DRAWN J. HUNTER	PLOTTING SCALE NTS/ 1=1	DATE APPROVED 04-03	REVISED 09-30-09	TCP STANDARD
FILE NAME I:\DRAWINGS\PUBLIC WORKS\TRAFFIC\TCP	CHECKED BY M. FORD	REVISED BY S. TANDLE	NO. 5	

Puget Sound Energy
Traffic Control Supervisor:
Gregory Harwood
Card No. 012238
Card Exp. 09/30/2023
gregory.harwood@pse.com
(425) 424-6425
Gregory Harwood

MOBILE WORK ZONE TREE TRIMMING PROJECT

City of Puyallup
Development & Permitting Services
ISSUED PERMIT

Building	Planning
Engineering	Public Works
Fire	Traffic

PRFUP20250643

ROAD WORK ALLOWED:

Monday - Thursday
9AM - 2PM

Call communications center at
253-287-4456 on day of work.
Request a job start inspection
through the CityView portal.

The City-issued permit packet
shall be posted at the job site and
available to inspectors at all times.

Notes:

1. All signs and spacing to conform to the MUTCD and King County, WA standards.
2. All sidewalks, driveways, exits and egresses shall be completely clear unless otherwise indicated.
3. All vehicles shall stay as far right as possible and shall adjust its spacing to accommodate changing sight distance and other field conditions.
4. Mobile work is continuously moving or stopped for a brief period of time, less than 15 minutes.
5. Should the work duration continue on longer than the 15 minute Maximum the Work Zone Traffic Control Setup shall be reconfigured and adjusted to meet the requirements of the Short Duration Stationary Right Shoulder Closure Set-up.
6. This typical may be used for vehicle based operations such as setting up stationary traffic control (placing cones, drums and signs), but is not to be used for operations that involve workers on foot performing roadway and/or appurtenance repairs.
7. No-park signs shall be in place 48 hours before job start.

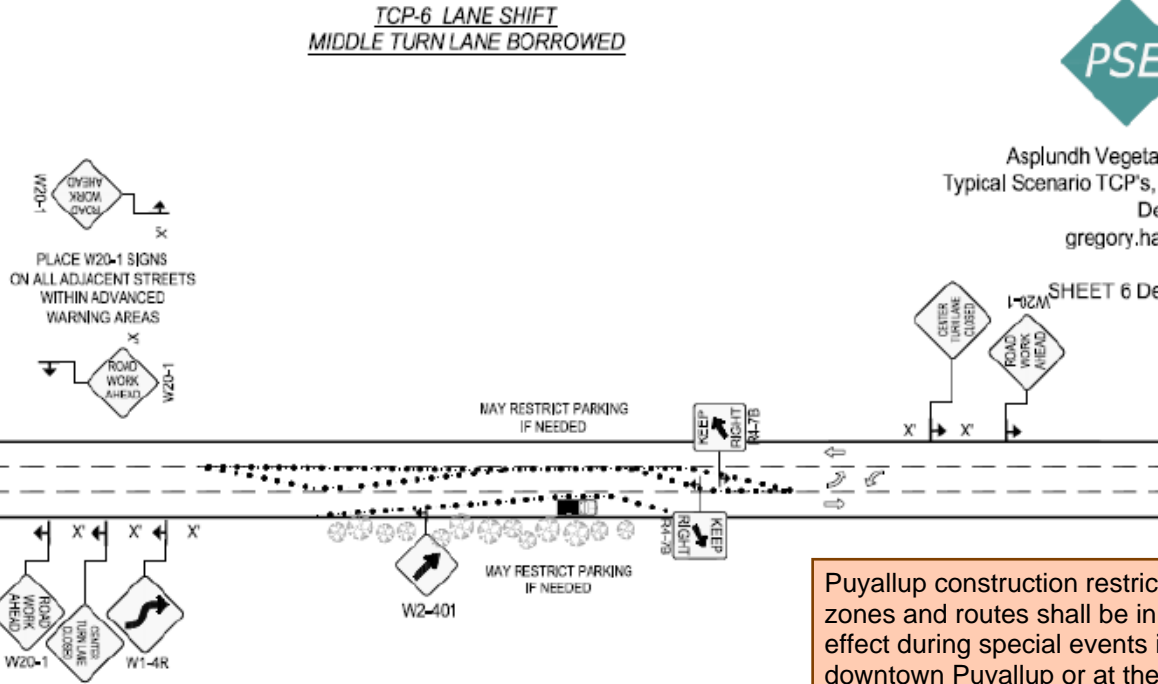

Asplundh Vegetation Management
Typical Scenario TCP's, King County, WA

December 12, 2021

gregory.harwood@pse.com

(425) 424-6425

SHEET 6 December 12, 2021

Puyallup construction restriction
zones and routes shall be in
effect during special events in
downtown Puyallup or at the
Washington State Fair. No work
is allowed in the public
right-of-way as defined by the
Puyallup "Construction
Restriction Zone & Routes Map."

Work shall immediately
cease in the work zone
for a pedestrian
spotter, available at all
times, to escort
pedestrians around the
work area.

EAST MAIN AVE

NO PARKING signs shall be
placed adjacent to the work
zone and other applicable areas
at least 72 hours in advance.

The applicant shall notify property
owner(s) of blocked driveway(s)
at least 24 hours in advance.

CHANNELIZATION
DEVICE SPACING

MPH	TAPER	TANGENT
35/70	40	80
35/45	30	60
25/30	20	40

NOT TO SCALE