



**City of Puyallup**  
**Building**  
**REVIEWED**  
**FOR**  
**COMPLIANCE**

SKinnear  
05/27/2025  
4:25:17 PM



City of Puyallup  
Development & Permitting Services  
ISSUED PERMIT

Building	Planning
Engineering	Public Works
Fire	Traffic

EXISTING

RE-FACE EXISTING PYLON SIGN

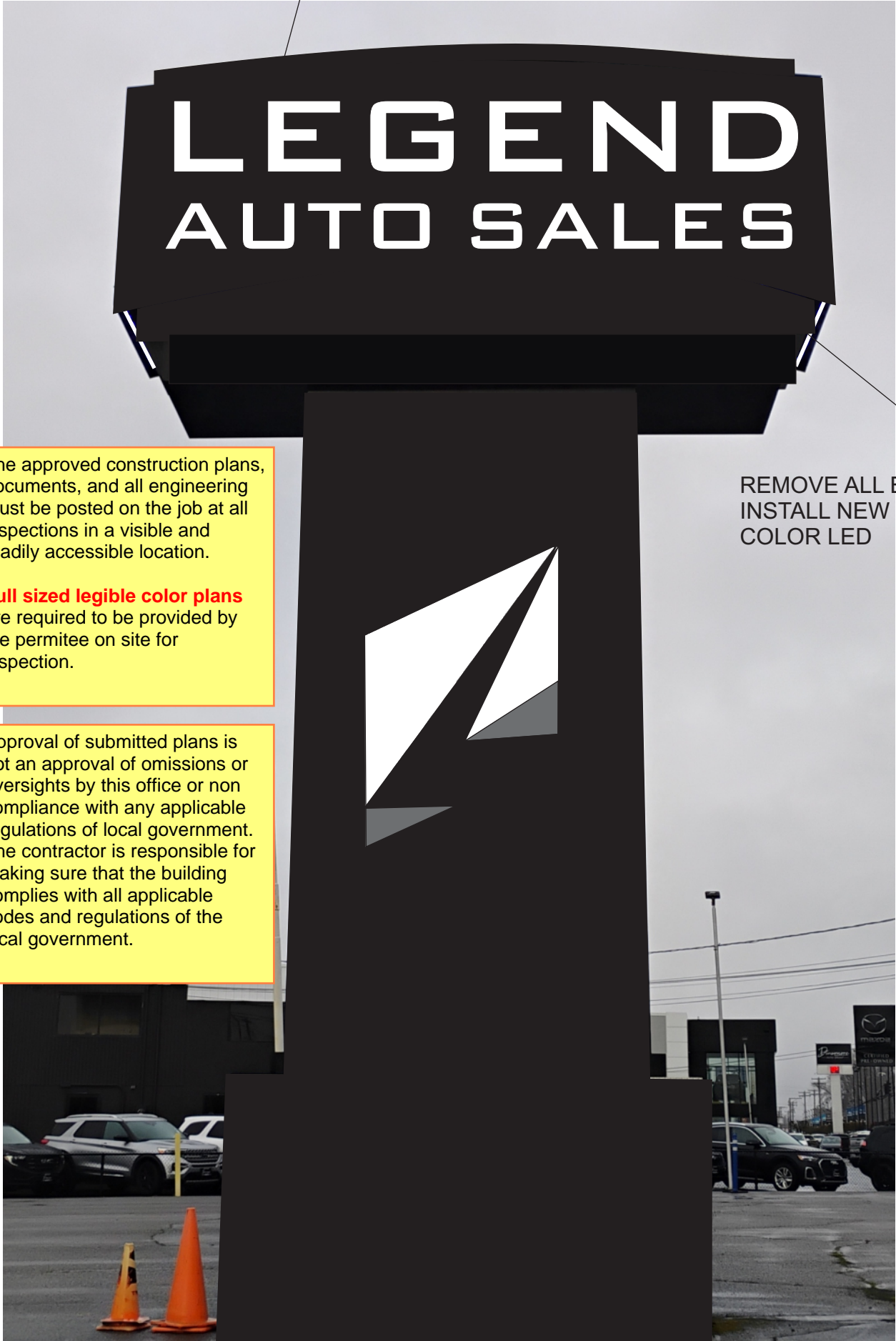

The approved construction plans, documents, and all engineering must be posted on the job at all inspections in a visible and readily accessible location.

**Full sized legible color plans** are required to be provided by the permittee on site for inspection.

Approval of submitted plans is not an approval of omissions or oversights by this office or non compliance with any applicable regulations of local government. The contractor is responsible for making sure that the building complies with all applicable codes and regulations of the local government.

PROPOSED FOR RE-FACE ONLY

PAINT BLACK ON SITE

REMOVE ALL BLUE LED  
INSTALL NEW WHITE  
COLOR LED

PAINT BLACK ON SITE



**US SIGN 1**  
WHOLESALE SIGN MANUFACTURER  
1819 CENTRAL AVE. S. BLDG C-8  
KENT, WA 98032 (206) 468-3999



Date: \_\_\_\_\_  
Salesperson: TL  
Coordinator: TL  
Designer: JT  
Scale: 3/8"=1'

Revisions	
	
	
	
	

**CUSTOMER APPROVAL**

Customer Signature _____	Date _____
COPY, COLORS & SIZES	

US SIGN does **NOT** provide primary electrical to sign location-  
**RESPONSIBILITY OF OTHERS!**

Customer Signature _____	Date _____
This design is the exclusive property of US SIGN and cannot be reproduced in whole or in part, without their prior written approval	

File Name: \_\_\_\_\_

Page: **##**  
Of: **##**



U.L. LABELS REQUIRED  
INSTALL IN ACCORDANCE W/  
NATIONAL ELECTRIC CODES



**ATTACHMENT**

PRSG20250696



RE-FACE EXISTING PYLON SIGN  
D/F PYLON SIGN

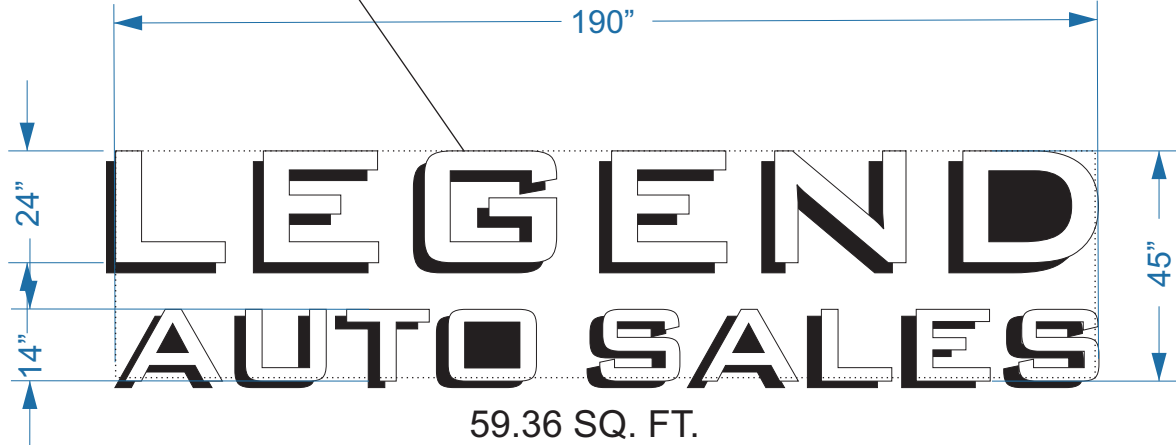

SECTION DETAIL

INDIVIDUAL CHANNEL LETTERS

59.36 SQ. FT. LEGEND AUTO SALES

CHANNEL LETTERS

36 SQ. FT. LOGO

**NOTES:**

ONLY REMOVE EXISTING CHANNEL LETTERS FROM EXISTING PYLON SIGN AND FLAME ON POLE COVER. NO STRUCTURE ALTERATION TO THE EXISTING PYLON SIGN AT ALL. ONLY RE-FACE WITH NEW CHANNEL LETTERS ON TOP PYLON CABINET FOR LIKE TO LIKE. LEGEND AUTO SALES LOGO WILL BE INSTALL ON THE POLE COVER WHERE THE FLAME ARE REMOVED ON BOTH SIDE.

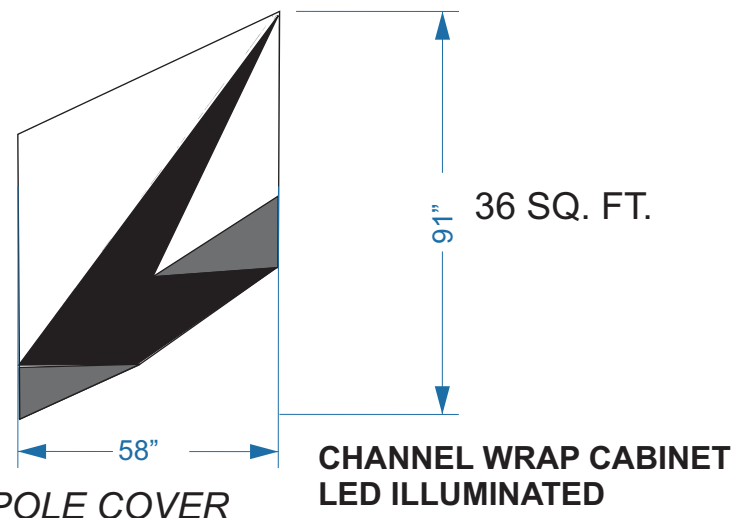

CENTER LOGO ON POLE COVER

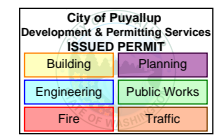

**US SIGN 1**  
WHOLESALE SIGN MANUFACTURER  
1819 CENTRAL AVE. S. BLDG C-8  
KENT, WA 98032 (206) 468-3999

Date: \_\_\_\_\_

Salesperson: TL

Coordinator: TL

Designer: JT

Scale: 3/8"=1'

Revisions	

CUSTOMER APPROVAL

Customer Signature \_\_\_\_\_ Date \_\_\_\_\_

COPY, COLORS & SIZES

US SIGN does **NOT** provide primary electrical to sign location-  
**RESPONSIBILITY OF OTHERS!**

Customer Signature \_\_\_\_\_ Date \_\_\_\_\_

This design is the exclusive property of US SIGN and cannot be reproduced in whole or in part, without their prior written approval

File Name: \_\_\_\_\_

Page: ##

Of: ##

U.L. LABELS REQUIRED  
INSTALL IN ACCORDANCE W/  
NATIONAL ELECTRIC CODES

**ATTACHMENT**

PRSG20250696

RE-FACE EXISTING PYLON SIGN  
D/F PYLON SIGN

59.36 SQ. FT. LEGEND AUTO SALES  
CHANNEL LETTERS  
36 SQ. FT. LOGO

SECTION DETAIL  
INDIVIDUAL CHANNEL LETTERS

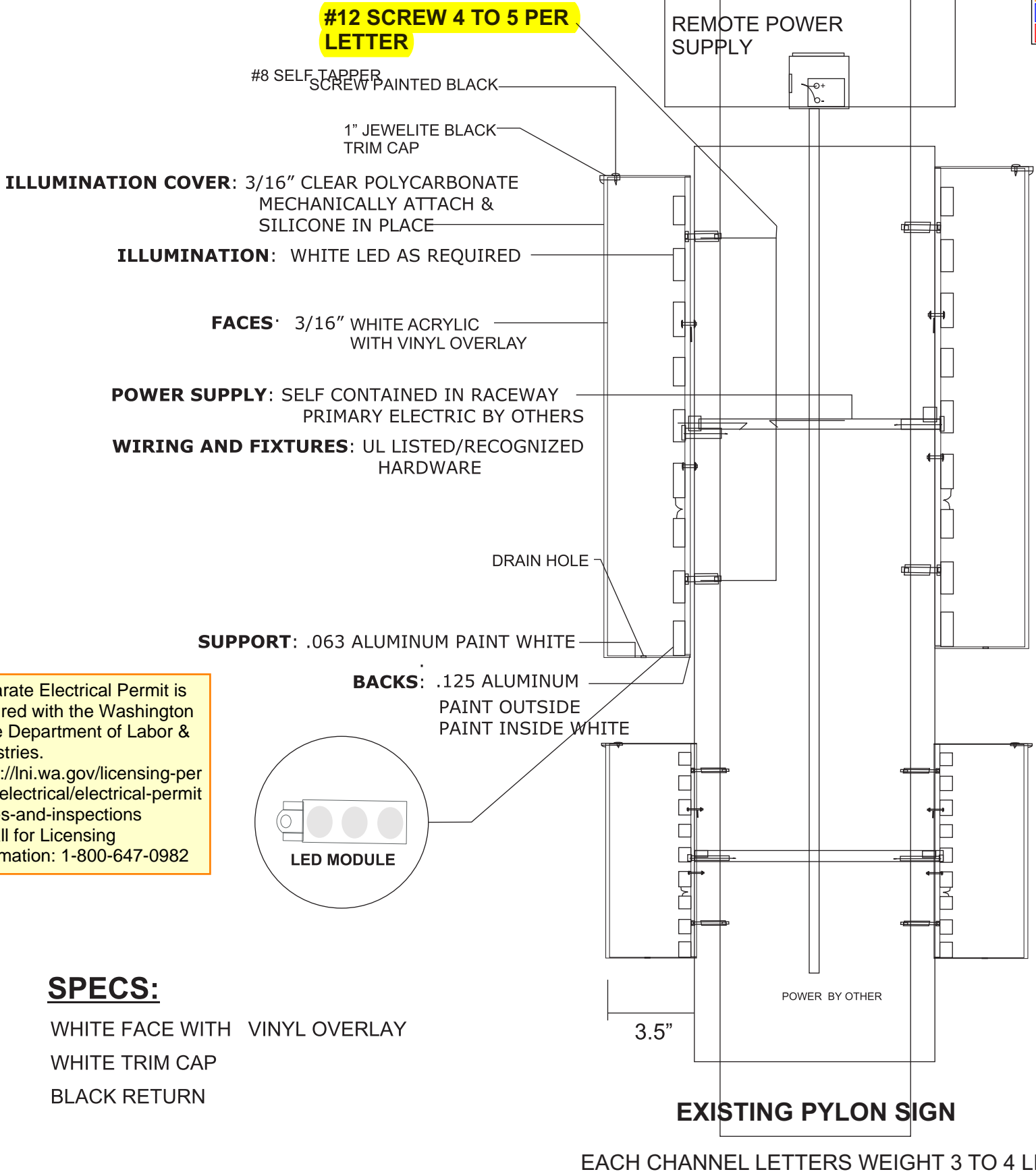

City of Puyallup  
Development & Permitting Services  
ISSUED PERMIT

Building	Planning
Engineering	Public Works
Fire	Traffic



U.L. LABELS REQUIRED  
INSTALL IN ACCORDANCE W/  
NATIONAL ELECTRIC CODES

FASTENER SCHEDULE		
Thru-Bolt Mounting		3/8" THREADED ROD FOR USE IN THRU BOLT APPLICATIONS
Hanger Bolts		3/8" LAG SCREW FOR USE IN WOOD BLOCKING 1 1/2" MIN PENETRATION
Masonry Lag Bolt Mounting		MASONRY EXPANSION BOLT w/ADHESIVE EMBED 2" MIN

EACH LOGO WEIGHT 10LBS

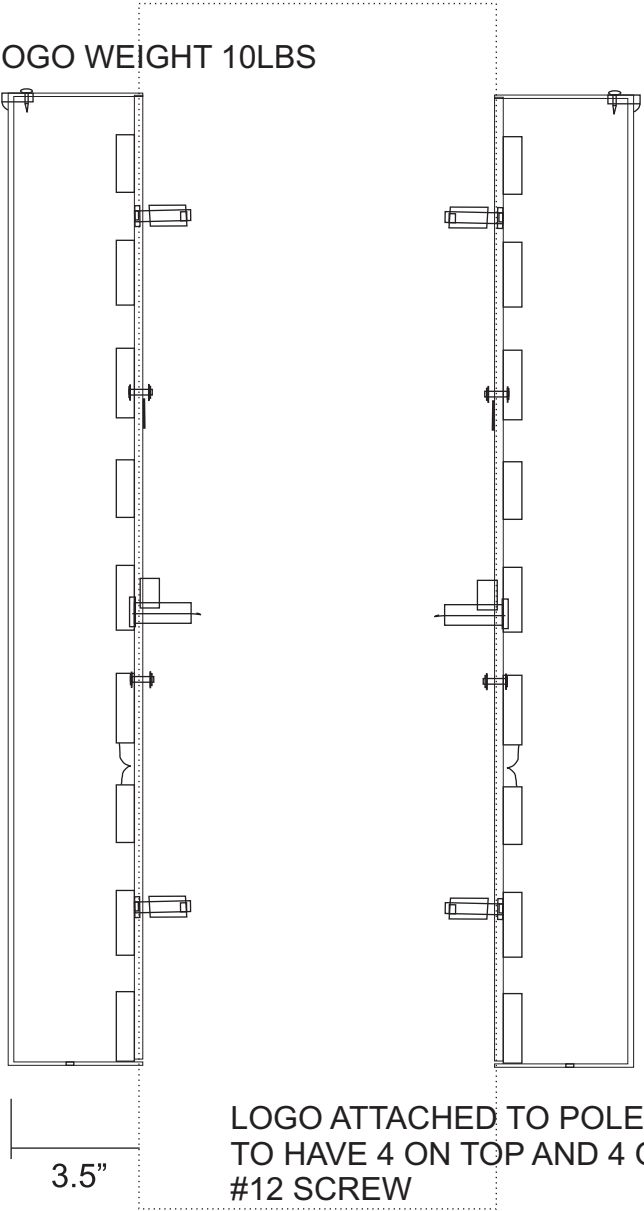

EXISTING PYLON POLE COVER  
LOGO

**US SIGN 1**  
WHOLESALE SIGN MANUFACTURER  
1819 CENTRAL AVE. S. BLDG C-8  
KENT, WA 98032 (206) 468-3999

Date: \_\_\_\_\_  
Salesperson: TL  
Coordinator: TL  
Designer: JT  
Scale: 3/8"=1'

Revisions	
△	△
△	△
△	△
△	△

CUSTOMER APPROVAL

Customer Signature _____	Date _____
COPY, COLORS & SIZES	
US SIGN does <b>NOT</b> provide primary electrical to sign location- <b>RESPONSIBILITY OF OTHERS!</b>	
Customer Signature _____	Date _____
This design is the exclusive property of US SIGN and cannot be reproduced in whole or in part, without their prior written approval	

File Name: \_\_\_\_\_

Page: **##**

Of: **##**

U.L. LABELS REQUIRED  
INSTALL IN ACCORDANCE W/  
NATIONAL ELECTRIC CODES



ATTACHMENT

Separate Electrical Permit is required with the Washington State Department of Labor & Industries.  
<https://lni.wa.gov/licensing-permits/electrical/electrical-permit-s-fees-and-inspections>  
or call for Licensing Information: 1-800-647-0982

**SPECS:**  
WHITE FACE WITH VINYL OVERLAY  
WHITE TRIM CAP  
BLACK RETURN

PRSG20250696