

City of Puyallup

Fire

REVIEWED

FOR

COMPLIANCE

DDrake

06/09/2025

3:30:24 PM



THE APPROVED CONSTRUCTION PLANS AND ALL ENGINEERING MUST BE POSTED ON THE JOB AT ALL INSPECTIONS IN A VISIBLE AND READILY ACCESSIBLE LOCATION.

Approval of submitted plans is not an approval of omissions or oversight by this office or noncompliance with any applicable regulations of local government. The contractor is responsible for making sure that the building complies with all applicable building codes and regulations of the local government.

City of Puyallup

Development & Permitting Services

ISSUED PERMIT

Building

Planning

Engineering

Public Works

Fire

Traffic

2ND STREET APARTMENTS

501 2ND ST NE
PUYALLUP, WA 98372

FIRE ALARM SYSTEM



Jeremey Locken, ET
06/06/2025
NICET Level III Fire Alarm
Certification #: 95603
Expires 07/2027



PROJECT
2ND STREET APARTMENTS
501 2ND ST NE
PUYALLUP, WA 98372

GENERAL NOTES
1. THESE DRAWINGS DEPICT GENERAL LOCATIONS OF LIFE SAFETY EQUIPMENT & FIELD DEVICES. EXACT ROUTING OF CONDUITS TO BE DETERMINED IN THE FIELD BY THE INSTALLING CONTRACTOR TO SUIT CONDITIONS.
2. ALL FIRE ALARM SYSTEM WIRING SHALL BE CLEAR FROM SHORTS, OPENS AND GROUNDS.
3. SHOULD ANY CONDITIONS EXIST THAT DIFFER FROM WHAT IS INDICATED ON THESE DRAWINGS WHICH CAUSE MAJOR DEVIATIONS IN THE WORK SHOWN, THE CONTRACTOR SHALL CONTACT THE DESIGNER IN A TIMELY MANNER SO AS NOT TO IMPAIR THE CONSTRUCTION SCHEDULE.
4. CONTRACTOR IS RESPONSIBLE FOR MAKING AND OBTAINING APPROVAL FOR ALL NECESSARY ADJUSTMENTS IN CIRCUITING AS REQUIRED TO ACCOMMODATE THE RELOCATION OF EQUIPMENT AND/OR DEVICES WHICH ARE AFFECTED BY ANY AUTHORIZED CHANGE.
5. THE POWER CIRCUIT TO THE FACP AND TO THE FIRE ALARM POWER SUPPLIES SHALL BE ON A DEDICATED 120V, 20A BRANCH CIRCUIT BREAKER, AND SHALL HAVE A RED MARKING, LOCK-ON PROVISION AND SHALL BE IDENTIFIED AS "FIRE ALARM CIRCUIT CONTROL." THE LOCATION OF THE CIRCUIT DISCONNECT MEANS (CIRCUIT BREAKER) SHALL BE PERMANENTLY IDENTIFIED AT THE FIRE ALARM CONTROL UNIT.
6. ANY SMOKE DETECTOR HEAD INSTALLED BEFORE THE BUILDING IS CLEANED AND ACCEPTED SHALL BE COVERED TO PROTECT FROM DUST.
7. INSTALLATION OF DEVICES SHALL BE IN ACCORDANCE WITH MANUFACTURER'S INSTRUCTIONS. POWER LIMITED AND NON-POWER LIMITED FIELD WIRING MUST BE INSTALLED WITHIN THE FACP ENCLOSURE IN ACCORDANCE WITH MANUFACTURER'S INSTRUCTIONS.
8. ALL WIRING SHALL BE INSTALLED ACCORDING TO NFPA 70 (NEC).
9. FIRE ALARM CIRCUITS EXTENDING BEYOND ONE BUILDING AND RUN OUTDOORS SHALL BE INSTALLED IN ACCORDANCE WITH NFPA 70 ARTICLES 760, 770, 725 AND 800 WHERE APPLICABLE.
10. ALL WIRING, INCLUDING SHIELDS MUST BE DRY AND FREE OF SHORTS AND GROUNDS.
11. ALL SHIELDED WIRE MUST HAVE SHIELD CONTINUITY AT FULL LENGTH OF THE WIRE.
12. ONLY FIRE ALARM SYSTEM WIRING CAN BE RUN IN THE SAME CONDUIT.
13. MAINTAIN 40 PERCENT MAXIMUM CONDUIT FILL RATIO AS PER NEC REQUIREMENTS.
14. EXISTING CONDUITS MAY BE USED BY THE INSTALLATION CONTRACTOR AS DEEMED NECESSARY, HOWEVER, ANY EXISTING CONDUIT WILL BE USED ONLY IF CONDUITS MEET CURRENT STANDARDS AND CODES.
15. THE FIRE ALARM SYSTEM SHALL BE MONITORED BY A CENTRAL UL LISTED MONITORING STATION.
16. ALL CEILINGS ARE ASSUMED TO BE 10' A.F.F., SMOOTH CONSTRUCTION UNLESS NOTED OTHERWISE.

SCOPE OF WORK
NEW FIRE ALARM SYSTEM IN A NEW RESIDENTIAL BUILDING. NEW FIRE ALARM PANEL IS BEING INSTALLED ALONG WITH NOTIFICATION DEVICES AS PER THE APPLICABLE CODES, WITH PULL STATIONS AT EVERY EXIT. SPRINKLER WATERFLOW SWITCH IS BEING MONITORED TO ACTIVATE NOTIFICATION DEVICES UPON ALARM.

APPLICABLE CODES
2021 WASHINGTON STATE BUILDING CODE 2021 WASHINGTON STATE FIRE CODE 2021 WASHINGTON STATE FUEL GAS CODE 2021 WASHINGTON STATE ELECTRICAL GAS CODE 2021 WASHINGTON STATE ENERGY CONSERVATION CODE ADA STANDARDS FOR ACCESSIBLE DESIGN - 2010 ED. NFPA 72 2019 EDITION

CONTRACTOR INFO
<div>SYSTEM DESIGNER/INSTALLER</div> <div>NAME: MAX POWER ELECTRIC EMAIL: jeremey@maxpowerme.com PHONE #: 253-838-4400 LICENSE #: MAXP0819MB ADDRESS: 5009 PACIFIC HIGHWAY E, SUITE 13, FIFE, WA 98424</div> <div>DRAWINGS PREPARED BY</div> <div>JEM SYSTEMS LLC jtraden@jemsystems.com 480-977-3555</div>

MONITORING COMPANY
NAME: NORTHWEST ALARM MONITORING LLC PHONE #: 877-873-0910 ADDRESS: 1743 1ST AVE S STE 201, SEATTLE, WA 98134

SHEET INDEX	
SHEET#	SHEET DESCRIPTION
FA-00	COVER SHEET
FA-01	PROJECT INFORMATION
FA-02	FIRST FLOOR PLAN
FA-03	SECOND FLOOR PLAN
FA-04	THIRD FLOOR PLAN
FA-05	ATTIC PLAN
FA-06	RISER DIAGRAM & CALCULATIONS
FA-07	WIRING DIAGRAMS

REVISION:
FIRST RELEASE
FIRE DEPARTMENT CORRECTIONS

SHEET DESCRIPTION:
FIRE ALARM SYSTEM
COVER SHEET

DRAWN BY: JEM SYSTEMS
DATE: 06.06.2025
SCALE: SEE DRAWINGS

SHEET:
FA-00

TYPICAL MOUNTING HEIGHTS

1. NFPA 72 2019 17.15.6 THE OPERABLE PART OF EACH MANUAL FIRE ALARM BOX SHALL BE NOT LESS THAN 42in AND NOT MORE THAN 48in FROM THE FINISHED FLOOR.
2. NFPA 72 2019 17.15.9.4 MANUAL FIRE ALARM BOXES SHALL BE LOCATED WITHIN 5ft OF EACH EXIT DOORWAY ON EACH FLOOR.
3. NFPA 72 2019 18.4.9.1 IF CEILING HEIGHTS ALLOW, AND UNLESS OTHERWISE PERMITTED BY 18.4.9.2 THROUGH 18.4.9.5, WALL-MOUNTED APPLIANCES SHALL HAVE THEIR TOPS ABOVE THE FINISHED FLOORS AT HEIGHTS OF NOT LESS THAN 90in AND BELOW THE FINISHED CEILINGS AT DISTANCES OF NOT LESS THAN 6in.
4. NFPA 72 2019 18.4.9.3 IF COMBINATION AUDIBLE/ VISIBLE APPLIANCES ARE INSTALLED, THE LOCATION OF THE INSTALLED APPLIANCE SHALL BE DETERMINED BY THE REQUIREMENTS OF 18.5.5. (SEE NOTE 5).
5. NFPA 72 2019 18.5.5.1 WALL-MOUNTED APPLIANCES SHALL BE MOUNTED SUCH THAT THE ENTIRE LENS IS NOT LESS THAN 80in. AND NOT GREATER THAN 96in ABOVE THE FINISHED FLOOR OR AT THE MOUNTING HEIGHT SPECIFIED USING THE PERFORMANCE BASED ALTERNATIVE OF 18.5.5.7.

	6	POTTER	PAD300-HD 117-1000-00	HEAT DETECTOR WITH 6" STANDARD BASE
---	---	--------	--------------------------	-------------------------------------

LABEL	PART NO	RESISTANCE MFT	AWG	DESCRIPTION	TOTAL LENGTH
D	16/2 FPLP (SLC)	4.10	16	SLC - 2 COND. SOLID COPPER FPLP ADDRESSABLE	770'

Building Planning



EVENT

SMOKE DETECTOR/HEAT DETECTOR

NICET Level III Fire Alarm
Certification #: 95603
Expires 07/2027

City of Puyallup
Development & Permitting Services
ISSUED PERMIT

Building

Planning

Engineering

Public Works

Fire

Traffic

CABLE & WIRE LEGEND		
LABEL	AWG	DESCRIPTION
D	16	SLC - 2 COND. SOLID COPPER FPLP ADDRESSABLE UNSHIELDED
E	22	PHONE LINE - RJ31X SOLID COPPER TWISTED SHIELDED
P	14	AUX POWER - 2 COND. SOLID COPPER FPLP UNSHIELDED
V	14	NAC - 2 COND. SOLID COPPER FPLP ANALOG UNSHIELDED

ADDRESS & LABEL CLARIFICATION

F1•L1•001

PANEL NUMBER
SLC LOOP NUMBER
DEVICE ADDRESS ON SLC LOOP

F1•N1•01

PANEL NUMBER
NOTIFICATION CIRCUIT NUMBER
DEVICE NUMBER ON CIRCUIT

1D

CABLE QUANTITY
TYPE OF CABLE (CHECK CABLE AND WIRE (LEGEND))

ABBREVIATIONS	
TS	TAMPER SWITCH
WF	WATERFLOW SWITCH
WP	WEATHERPROOF

NFPA 72 - TABLE A.18.4.4 AVERAGE AMBIENT SOUND LEVEL ACCORDING TO LOCATION	
LOCATION	SOUND LEVEL (dBA)
1. BUSINESS OCCUPANCIES	54
2. EDUCATIONAL OCCUPANCIES	45
3. INDUSTRIAL OCCUPANCIES	88
4. INSTITUTIONAL OCCUPANCIES	50
5. MERCANTILE OCCUPANCIES	40
6. MECHANICAL ROOMS	91
7. PIERS AND WATER SURROUNDED STRUCTURES	40
8. PLACES OF ASSEMBLY	60
9. RESIDENTIAL OCCUPANCIES	35
10. STORAGE OCCUPANCIES	30
11. THOROUGHFARES, HIGH-DENSITY URBAN	70
12. THOROUGHFARES, MEDIUM-DENSITY URBAN	55
13. THOROUGHFARES, RURAL AND SUBURBAN	40
14. TOWER OCCUPANCIES	35
15. UNDERGROUND STRUCTURES AND WINDOWLESS BLDGS	40
16. VEHICLES AND VESSELS	50

ADDRESS & LABEL REFERENCE	
① F1-L1-001	② F1-SYNC1-01 EOL 5.1k P1
F1-DACT-1	F1-L1-003
③ F1-DACT-2	④ F1-L1-004 WFT/TS
F1-AUX-01 EOL 5.1k	

DEVICE LEGEND	
SYMBOL	DESCRIPTION
	FIRE ALARM CONTROL PANEL
	DOCUMENT BOX
	POWER SUPPLY
	5G LTE-M DUAL PATH COMMERCIAL FIRE ALARM COMMUNICATOR (VERIZON)
	ADRESSABLE DUAL MONITOR MODULE
	ADDRESSABLE PULL STATION
	CONVENTIONAL MANUAL STATION W/ MICRO INPUT MODULE
	HEAT DETECTOR WITH 6" STANDARD BASE
	SMOKE DETECTOR WITH 6" STANDARD BASE
	OUTDOOR HORN/STROBE, WALL, RED
	LOW FREQUENCY HORN, WALL, WHITE
	LED LOW FREQUENCY HORN/STROBE, WALL, WHITE
	LED STROBE, WALL, WHITE
	10" BELL

Jeremy Locken, ET
9622022025
NICET Level III Fire Alarm
Certification #: 95603
Expires 07/2027



PROJECT
2ND STREET APARTMENTS
501 2ND ST NE
PUYALLUP, WA 98372

REVISION:
FIRST RELEASE
FIRE DEPARTMENT CORRECTIONS

SHEET DESCRIPTION:
FIRE ALARM SYSTEM
FIRST FLOOR PLAN

DRAWN BY: JEM SYSTEMS
DATE: 06.06.2025
SCALE: SEE DRAWINGS

SHEET:
FA-02

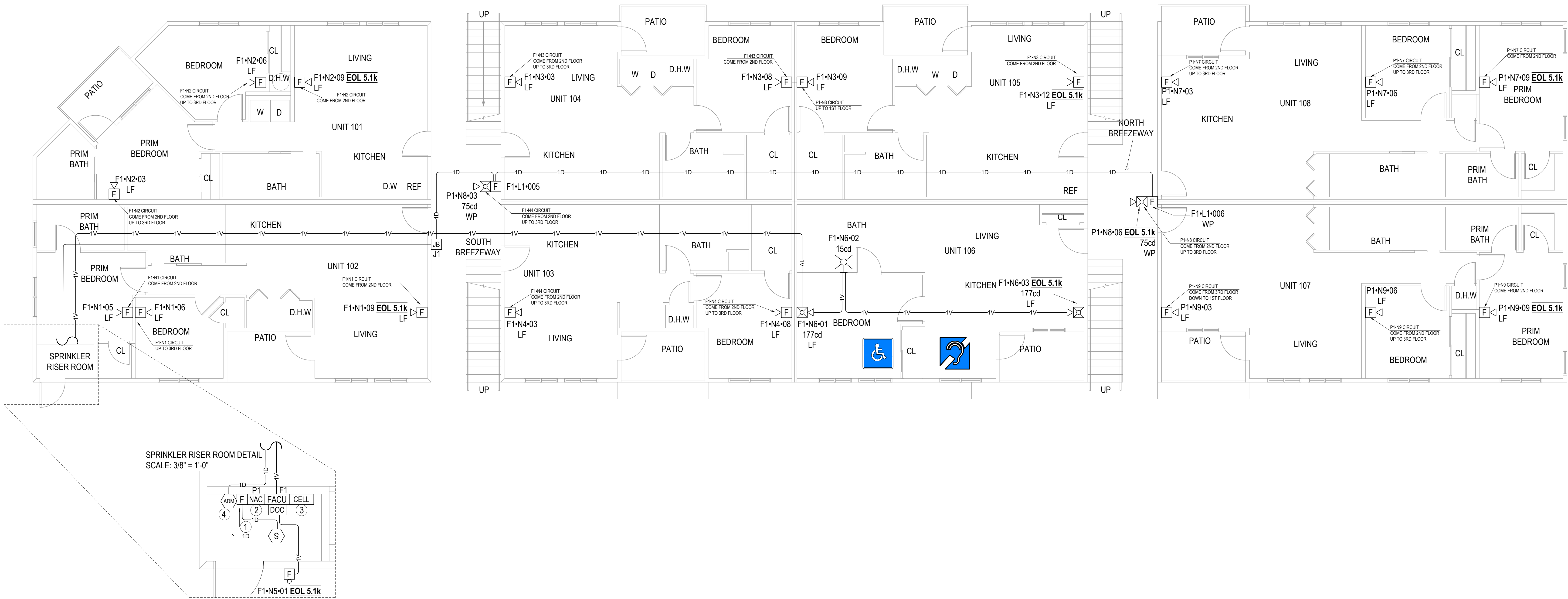

1 FIRST FLOOR PLAN
0 1' 5' 10'
3/8" = 1'-0"

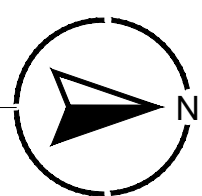

City of Puyallup
Development & Permitting Services
ISSUED PERMIT

Building

Planning

Engineering

Public Works

Fire

Traffic

CABLE & WIRE LEGEND		
LABEL	AWG	DESCRIPTION
D	16	SLC - 2 COND. SOLID COPPER FPLP ADDRESSABLE UNSHIELDED
E	22	PHONE LINE - RJ31X SOLID COPPER TWISTED SHIELDED
P	14	AUX POWER - 2 COND. SOLID COPPER FPLP UNSHIELDED
V	14	NAC - 2 COND. SOLID COPPER FPLP ANALOG UNSHIELDED

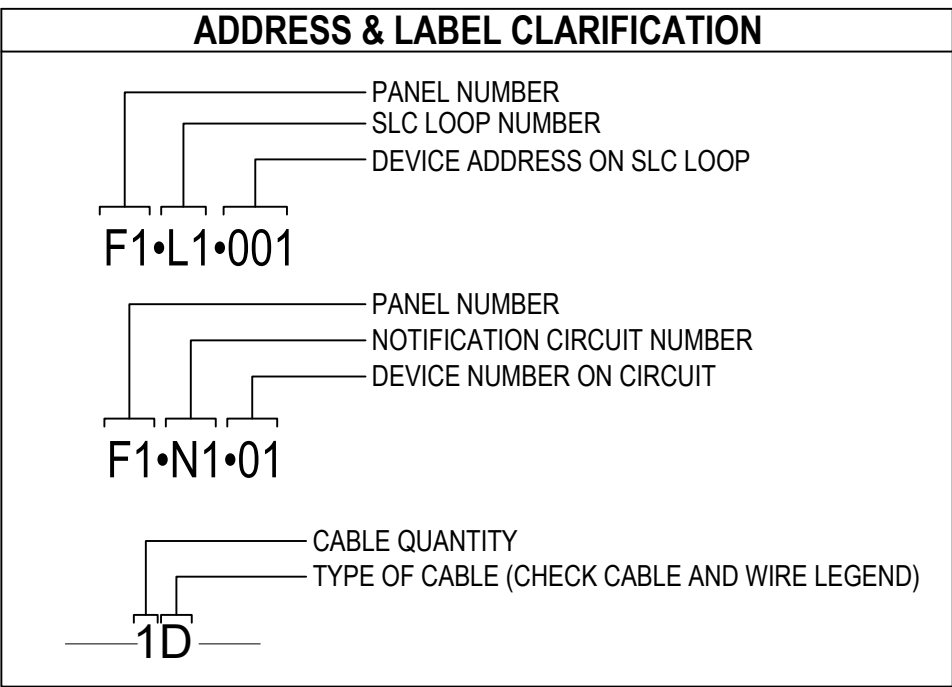

ABBREVIATIONS	
TS	TAMPER SWITCH
WF	WATERFLOW SWITCH
WP	WEATHERPROOF

NFPA 72 - TABLE A.18.4.4 AVERAGE AMBIENT SOUND LEVEL ACCORDING TO LOCATION	
LOCATION	SOUND LEVEL (dBA)
1. BUSINESS OCCUPANCIES	54
2. EDUCATIONAL OCCUPANCIES	45
3. INDUSTRIAL OCCUPANCIES	88
4. INSTITUTIONAL OCCUPANCIES	50
5. MERCANTILE OCCUPANCIES	40
6. MECHANICAL ROOMS	91
7. PIERS AND WATER SURROUNDED STRUCTURES	40
8. PLACES OF ASSEMBLY	60
9. RESIDENTIAL OCCUPANCIES	35
10. STORAGE OCCUPANCIES	30
11. THOROUGHFARES, HIGH-DENSITY URBAN	70
12. THOROUGHFARES, MEDIUM-DENSITY URBAN	55
13. THOROUGHFARES, RURAL AND SUBURBAN	40
14. TOWER OCCUPANCIES	35
15. UNDERGROUND STRUCTURES AND WINDOWLESS BLDGS	40
16. VEHICLES AND VESSELS	50

DEVICE LEGEND	
SYMBOL	DESCRIPTION
[FACU]	FIRE ALARM CONTROL PANEL
[DOC]	DOCUMENT BOX
[NAC]	POWER SUPPLY
[CELL]	5G LTE-M DUAL PATH COMMERCIAL FIRE ALARM COMMUNICATOR (VERIZON)
[ADM]	ADRESSABLE DUAL MONITOR MODULE
[F]	ADDRESSABLE PULL STATION
[F] WP	CONVENTIONAL MANUAL STATION W/ MICRO INPUT MODULE
[H]	HEAT DETECTOR WITH 6" STANDARD BASE
[S]	SMOKE DETECTOR WITH 6" STANDARD BASE
[WP]	OUTDOOR HORN/STROBE, WALL, RED
[LF]	LOW FREQUENCY HORN, WALL, WHITE
[LF]	LED LOW FREQUENCY HORN/STROBE, WALL, WHITE
[LF]	LED STROBE, WALL, WHITE
[F]	10" BELL

Jeremy Locken, ET
Fire Alarm Designer
NICET Level III Fire Alarm
Certification #: 95603
Expires 07/2027

PROJECT

2ND STREET APARTMENTS
501 2ND ST NE
PUYALLUP, WA 98372

REVISION:
FIRST RELEASE
FIRE DEPARTMENT CORRECTIONS

SHEET DESCRIPTION:
FIRE ALARM SYSTEM SECOND FLOOR PLAN

DRAWN BY: JEM SYSTEMS
DATE: 06.06.2025
SCALE: SEE DRAWINGS

SHEET:
FA-03

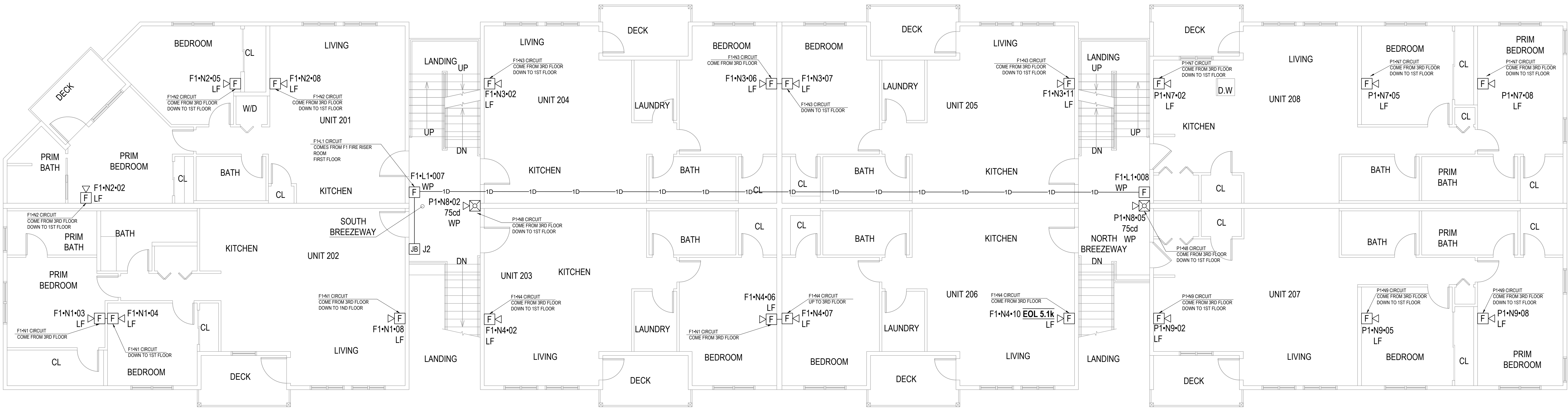

1 SECOND FLOOR PLAN

0 1' 5' 10'

SWP = 1/8"

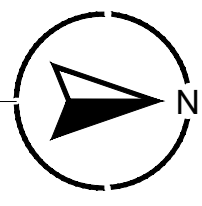

City of Puyallup
Development & Permitting Services
ISSUED PERMIT

Building

Planning

Engineering

Public Works

Fire

Traffic

CABLE & WIRE LEGEND		
LABEL	AWG	DESCRIPTION
D	16	SLC - 2 COND. SOLID COPPER FPLP ADDRESSABLE UNSHIELDED
E	22	PHONE LINE - RJ31X SOLID COPPER TWISTED SHIELDED
P	14	AUX POWER - 2 COND. SOLID COPPER FPLP UNSHIELDED
V	14	NAC - 2 COND. SOLID COPPER FPLP ANALOG UNSHIELDED

ADDRESS & LABEL CLARIFICATION

F1•L1•001

PANEL NUMBER
SLC LOOP NUMBER
DEVICE ADDRESS ON SLC LOOP

F1•N1•01

PANEL NUMBER
NOTIFICATION CIRCUIT NUMBER
DEVICE NUMBER ON CIRCUIT

1D

CABLE QUANTITY
TYPE OF CABLE (CHECK CABLE AND WIRE (LEGEND))

ABBREVIATIONS	
TS	TAMPER SWITCH
WF	WATERFLOW SWITCH
WP	WEATHERPROOF

NFPA 72 - TABLE A.18.4.4 AVERAGE AMBIENT SOUND LEVEL ACCORDING TO LOCATION	
LOCATION	SOUND LEVEL (dBA)
1. BUSINESS OCCUPANCIES	54
2. EDUCATIONAL OCCUPANCIES	45
3. INDUSTRIAL OCCUPANCIES	88
4. INSTITUTIONAL OCCUPANCIES	50
5. MERCANTILE OCCUPANCIES	40
6. MECHANICAL ROOMS	91
7. PIERS AND WATER SURROUNDED STRUCTURES	40
8. PLACES OF ASSEMBLY	60
9. RESIDENTIAL OCCUPANCIES	35
10. STORAGE OCCUPANCIES	30
11. THOROUGHFARES, HIGH-DENSITY URBAN	70
12. THOROUGHFARES, MEDIUM-DENSITY URBAN	55
13. THOROUGHFARES, RURAL AND SUBURBAN	40
14. TOWER OCCUPANCIES	35
15. UNDERGROUND STRUCTURES AND WINDOWLESS BLDGS	40
16. VEHICLES AND VESSELS	50

DEVICE LEGEND	
SYMBOL	DESCRIPTION
[FACU]	FIRE ALARM CONTROL PANEL
[DOC]	DOCUMENT BOX
[NAC]	POWER SUPPLY
[CELL]	5G LTE-M DUAL PATH COMMERCIAL FIRE ALARM COMMUNICATOR (VERIZON)
[ADM]	ADRESSABLE DUAL MONITOR MODULE
[F]	ADDRESSABLE PULL STATION
[F] WP	CONVENTIONAL MANUAL STATION W/ MICRO INPUT MODULE
[H]	HEAT DETECTOR WITH 6" STANDARD BASE
[S]	SMOKE DETECTOR WITH 6" STANDARD BASE
[WP] [X]	OUTDOOR HORN/STROBE, WALL, RED
[LF] [F]	LOW FREQUENCY HORN, WALL, WHITE
[LF] [X]	LED LOW FREQUENCY HORN/STROBE, WALL, WHITE
[X]	LED STROBE, WALL, WHITE
[F]	10" BELL

Jeremy Locken, ET
96220-2764
NICET Level III Fire Alarm
Certification #: 95603
Expires 07/2027



PROJECT
2ND STREET APARTMENTS
501 2ND ST NE
PUYALLUP, WA 98372

REVISION:
FIRST RELEASE
△ FIRE DEPARTMENT CORRECTIONS
△
△
△

SHEET DESCRIPTION:
FIRE ALARM SYSTEM
THIRD FLOOR PLAN

DRAWN BY: JEM SYSTEMS
DATE: 06.06.2025
SCALE: SEE DRAWINGS

SHEET:
FA-04

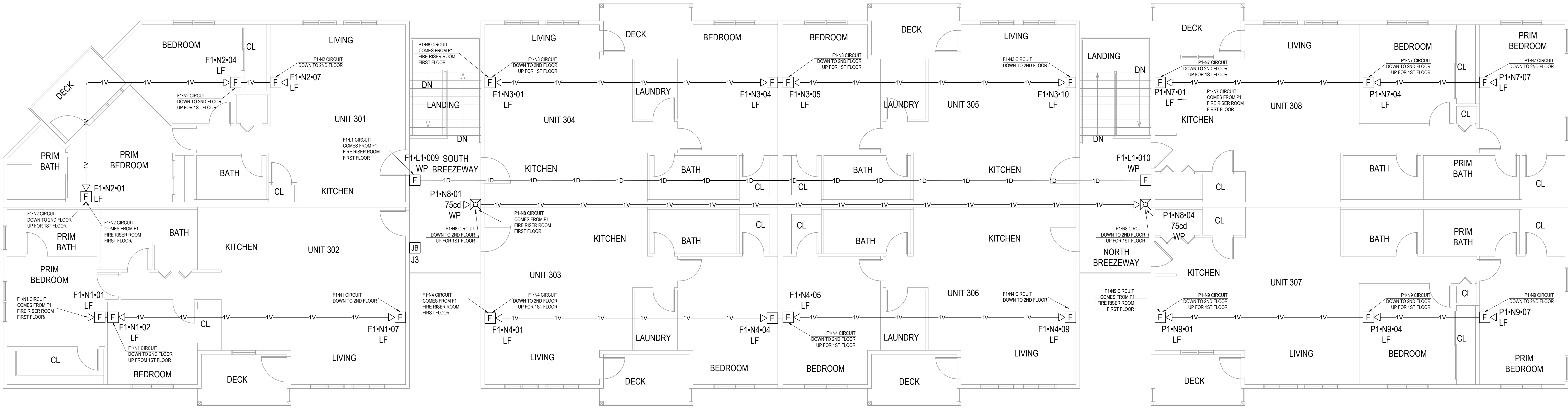

1 THIRD FLOOR PLAN

0 1' 5' 10'

3/8" = 1'-0"

N

City of Puyallup
Development & Permitting Services
ISSUED PERMIT

Building

Planning

Engineering

Public Works

Fire

Traffic

CABLE & WIRE LEGEND		
LABEL	AWG	DESCRIPTION
D	16	SLC - 2 COND. SOLID COPPER FPLP ADDRESSABLE UNSHIELDED
E	22	PHONE LINE - RJ31X SOLID COPPER TWISTED SHIELDED
P	14	AUX POWER - 2 COND. SOLID COPPER FPLP UNSHIELDED
V	14	NAC - 2 COND. SOLID COPPER FPLP ANALOG UNSHIELDED

ADDRESS & LABEL CLARIFICATION

F1•L1•001

PANEL NUMBER
SLC LOOP NUMBER
DEVICE ADDRESS ON SLC LOOP

F1•N1•01

PANEL NUMBER
NOTIFICATION CIRCUIT NUMBER
DEVICE NUMBER ON CIRCUIT

1D

CABLE QUANTITY
TYPE OF CABLE (CHECK CABLE AND WIRE LEGEND)

ABBREVIATIONS	
TS	TAMPER SWITCH
WF	WATERFLOW SWITCH
WP	WEATHERPROOF

NFPA 72 - TABLE A.18.4.4 AVERAGE AMBIENT SOUND LEVEL ACCORDING TO LOCATION	
LOCATION	SOUND LEVEL (dBA)
1. BUSINESS OCCUPANCIES	54
2. EDUCATIONAL OCCUPANCIES	45
3. INDUSTRIAL OCCUPANCIES	88
4. INSTITUTIONAL OCCUPANCIES	50
5. MERCANTILE OCCUPANCIES	40
6. MECHANICAL ROOMS	91
7. PIERS AND WATER SURROUNDED STRUCTURES	40
8. PLACES OF ASSEMBLY	60
9. RESIDENTIAL OCCUPANCIES	35
10. STORAGE OCCUPANCIES	30
11. THOROUGHFARES, HIGH-DENSITY URBAN	70
12. THOROUGHFARES, MEDIUM-DENSITY URBAN	55
13. THOROUGHFARES, RURAL AND SUBURBAN	40
14. TOWER OCCUPANCIES	35
15. UNDERGROUND STRUCTURES AND WINDOWLESS BLDGS	40
16. VEHICLES AND VESSELS	50

DEVICE LEGEND	
SYMBOL	DESCRIPTION
[FACU]	FIRE ALARM CONTROL PANEL
[DOC]	DOCUMENT BOX
[NAC]	POWER SUPPLY
[CELL]	5G LTE-M DUAL PATH COMMERCIAL FIRE ALARM COMMUNICATOR (VERIZON)
[ADM]	ADRESSABLE DUAL MONITOR MODULE
[F]	ADDRESSABLE PULL STATION
[F] _{WP}	CONVENTIONAL MANUAL STATION W/ MICRO INPUT MODULE
[H]	HEAT DETECTOR WITH 6" STANDARD BASE
[S]	SMOKE DETECTOR WITH 6" STANDARD BASE
[WP] _{WP}	OUTDOOR HORN/STROBE, WALL, RED
[F] _{LF}	LOW FREQUENCY HORN, WALL, WHITE
[F] _{LF}	LED LOW FREQUENCY HORN/STROBE, WALL, WHITE
[S]	LED STROBE, WALL, WHITE
[F]	10" BELL

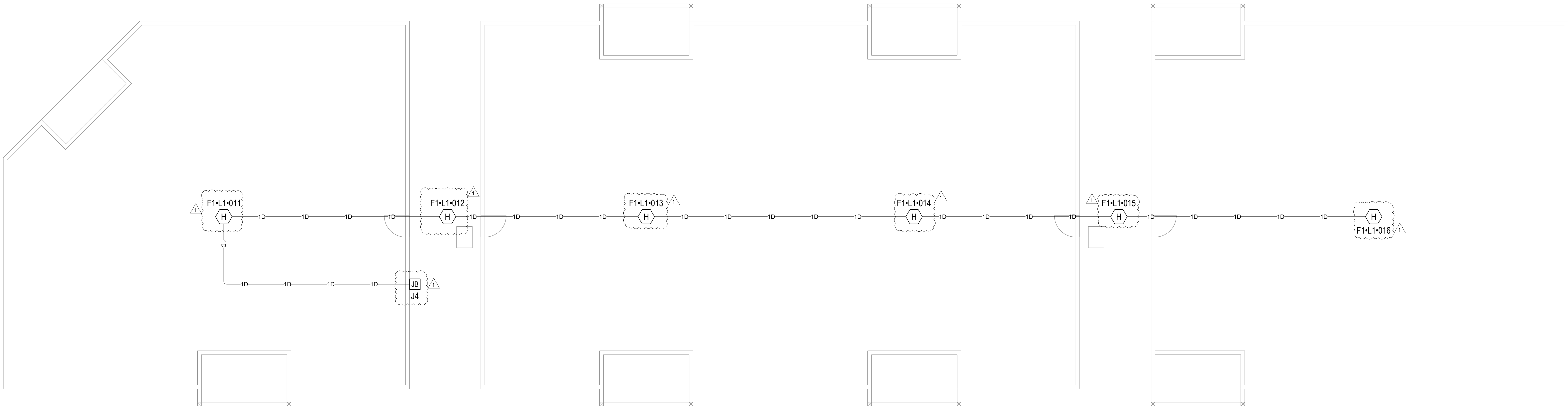

1 ATTIC PLAN

0 1' 5' 10'

3/16" = 1'-0"

N

▲

Jeremy Locken, ET
9/22/2025
NICET Level III Fire Alarm
Certification #: 95603
Expires 07/2027



PROJECT
2ND STREET APARTMENTS
501 2ND ST NE
PUYALLUP, WA 98372



REVISION:
FIRST RELEASE
▲
FIRE DEPARTMENT
CORRECTIONS
▲
▲
▲

SHEET DESCRIPTION:
FIRE ALARM SYSTEM
ATTIC PLAN

DRAWN BY: JEM SYSTEMS
DATE: 06.06.2025
SCALE: SEE DRAWINGS

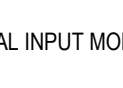
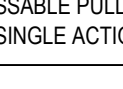
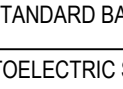
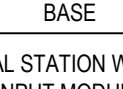
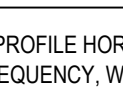
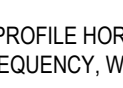
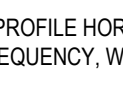
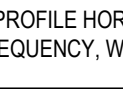
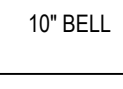
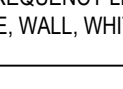
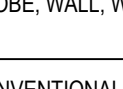
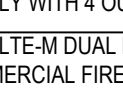
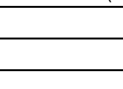
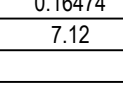
SHEET:
FA-05

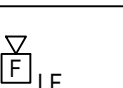
PANEL F1 (IPA-4000) BATTERY CALCULATION (SECONDARY POWER SOURCE REQUIREMENTS)								
PANEL COMPONENTS		QTY	PART NO.	DESCRIPTION	STANDBY CURRENT		SECONDARY ALARM CURRENT	
					CURRENT DRAW (A)	TOTAL (A)	CURRENT DRAW (A)	TOTAL (A)
		1	IPA-4000 MAIN BOARD	MAIN BOARD FOR IPA-4000 FIRE ALARM CONTROL PANEL	0.13	0.13	0.22	0.22
		1	UD-2000	PFC SERIES DIGITAL ALARM COMMUNICATOR TRANSMITTER	0.016	0.016	0.023	0.023
CIRCUIT	SYMBOL	QTY	PART NO.	DESCRIPTION	CURRENT DRAW (A)	TOTAL (A)	CURRENT DRAW (A)	TOTAL (A)
F1-L1		1	PAD100-DIM	DUAL INPUT MODULE	0.00024	0.00024	0.00024	0.00024
		1	PAD100-PSSA	ADDRESSABLE PULL STATION SINGLE ACTION	0.0002	0.0002	0.0002	0.0002
		6	PAD300-HD WIPAD300-60B	HEAT DETECTOR WITH 6" STANDARD BASE	0.0003	0.0018	0.0003	0.0018
		1	PAD300-PD WIPAD300-60B	PHOTOELECTRIC SMOKE DETECTOR WITH 6" STANDARD BASE	0.0003	0.0003	0.0003	0.0003
		6	RMS-1T-WP PULL STATION WIPAD100-MM	MANUAL STATION W/ MICRO INPUT MODULE	0.0002	0.0012	0.0002	0.0012
F1-N1		9	LFH-24W	LOW PROFILE HORN, LOW FREQUENCY, WHITE	0	0	0.1558	1.40
F1-N2		9	LFH-24W	LOW PROFILE HORN, LOW FREQUENCY, WHITE	0	0	0.1558	1.40
F1-N3		12	LFH-24W	LOW PROFILE HORN, LOW FREQUENCY, WHITE	0	0	0.1558	1.87
F1-N4		10	LFH-24W	LOW PROFILE HORN, LOW FREQUENCY, WHITE	0	0	0.1558	1.56
F1-N5		1	PDC-10-24	10" BELL	0	0	0.02	0.02
F1-N6		2	PE-LFHSW	LOW FREQUENCY LED HORN STROBE, WALL, WHITE 177CD	0	0	0.293	0.5860
		1	PE-STW	LED STROBE, WALL, WHITE 15CD	0	0	0.022	0.022
F1-SYNC1		1	PSN-64	6A CONVENTIONAL POWER SUPPLY WITH 4 OUTPUTS	0.015	0.015	0.015	0.015
F1-DACT		2	INTELLICOM-SGV	5G LTE/M DUAL PATH COMMERCIAL FIRE ALARM COMMUNICATOR (VERIZON)	0	0	0	0
					TOTAL STANDBY (A)	0.16474	TOTAL ALARM (A)	7.12
					REQUIRED STANDBY TIME (HOURS)		24	
					REQUIRED ALARM TIME (MINUTES)	5		
					SECONDARY STANDBY LOAD (A)	0.16474		3.95
					SECONDARY ALARM LOAD (A)		24	0.593
					STANDBY AND ALARM SUBTOTAL (AMP HOURS)	7.12	0.083	4.55
					DERATING FACTOR		1.25	
					SECONDARY LOAD REQUIREMENTS (AMP HOURS)		5.68	
PROVIDE (2) 12V 8AH BATTERIES								

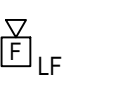
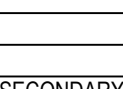
PANEL P1 (PSN-64) BATTERY CALCULATION (SECONDARY POWER SOURCE REQUIREMENTS)								
PANEL COMPONENTS		QTY	PART NO.	DESCRIPTION	STANDBY CURRENT		SECONDARY ALARM CURRENT	
					CURRENT DRAW (A)	TOTAL (A)	CURRENT DRAW (A)	TOTAL (A)
		1	PSN-64 MAIN BOARD	PSN-64 MAIN BOARD	0.075	0.075	0.075	0.075
CIRCUIT	SYMBOL	QTY	PART NO.	DESCRIPTION	CURRENT DRAW (A)	TOTAL (A)	CURRENT DRAW (A)	TOTAL (A)
P1-AUX		1	INTELLICOM-SGV	5G LTE/M DUAL PATH COMMERCIAL FIRE ALARM COMMUNICATOR (VERIZON)	0.068	0.068	0.14	0.14
P1-N7		9	LFH-24W	LOW PROFILE HORN, LOW FREQUENCY, WHITE	0	0	0.1558	1.40
P1-N8		6	HS-24WR-WP	OUTDOOR HORN STROBE, FIXED 75 CANDELA, STANDARD ENCLOSURE, RED 75CD	0	0	0.168	1.01
P1-N9		9	LFH-24W	LOW PROFILE HORN, LOW FREQUENCY, WHITE	0	0	0.1558	1.40
					TOTAL STANDBY (A)	0.143	TOTAL ALARM (A)	4.03
					REQUIRED STANDBY TIME (HOURS)		24	
					REQUIRED ALARM TIME (MINUTES)	5		
					SECONDARY STANDBY LOAD (A)	0.143		3.43
					SECONDARY ALARM LOAD (A)	4.03	24	0.336
					STANDBY AND ALARM SUBTOTAL (AMP HOURS)		3.77	
					DERATING FACTOR		1.25	
					SECONDARY LOAD REQUIREMENTS (AMP HOURS)		4.71	
PROVIDE (2) 12V 7AH BATTERIES								

LUMP SUM REPORT SUMMARY																			
SOURCE	CIRCUIT	PART NO	MAX CARD CURRENT (A)	TOTAL CARD CURRENT (A)	SPARE CARD CURRENT (A)	SPARE CARD CURRENT %	MAX. CIRCUIT CURRENT (A)	TOTAL CIRCUIT CURRENT (A)	SPARE CIRCUIT CURRENT (A)	SPARE CIRCUIT CURRENT %	WIRE GAUGE	WIRE RESISTANCE (OHM/FT)	TOTAL CIRCUIT LENGTH (FT)	TOTAL CIRCUIT RESISTANCE (OHM)	STARTING CALCULATION VOLTAGE	MIN. OPERATIONAL VOLTAGE	MAX. VOLTAGE DROP	END OF LINE VOLTAGE	VOLTAGE DROP %
F1 (IPA-4000)	N1	IPA-4000 MAIN BOARD	10	6.88	3.12	31.23 %	3	1.40	1.60	53.26 %	14	2.60	338	1.76	20.40	16	2.47	17.93	12.09 %
	N2						3	1.40	1.60	53.26 %	14	2.60	188	0.978	20.40	16	1.37	19.03	6.72 %
	N3						3	1.67	1.13	37.88 %	14	2.60	244	1.27	20.40	16	2.37	18.03	11.83 %
	N4						3	1.58	1.44	48.97 %	14	2.60	242	1.26	20.40	16	1.96	18.44	9.63 %
	N5						1	0.02	0.980	98.00 %	14	2.60	58	0.300231	20.40	16	0.00801	20.39	0.03 %
	N6						3	0.6080	2.39	79.73 %	14	2.60	124	0.645	20.40	16	0.3919	20.01	1.92 %
	SYNC1						3	0.015	2.99	99.50 %	14	2.60	3	0.013	20.40	16	0.0002	20.40	0.00 %
	AUX						3	0.14	2.86	95.33 %	14	2.60	5	0.028167	20.40	16	0.00384	20.40	0.02 %
	N9						3	1.40	1.60	53.26 %	14	2.60	338	1.76	20.40	16	2.47	17.93	12.12 %
P1 (PSN-64)	N7	PSN-64 MAIN BOARD	6	3.95	2.05	34.13 %	3	1.01	1.99	66.40 %	14	2.60	228	1.19	20.40	16	1.20	19.20	5.86 %
	N8						3	1.40	1.60	53.26 %	14	2.60	286	1.49	20.40	16	2.08	18.32	10.21 %
	N9						3	1.40	1.60	53.26 %	14	2.60	286	1.49	20.40	16	2.08	18.32	10.21 %

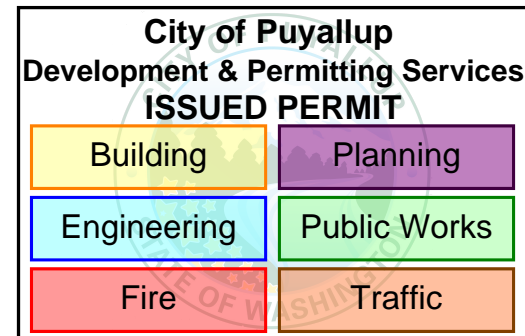
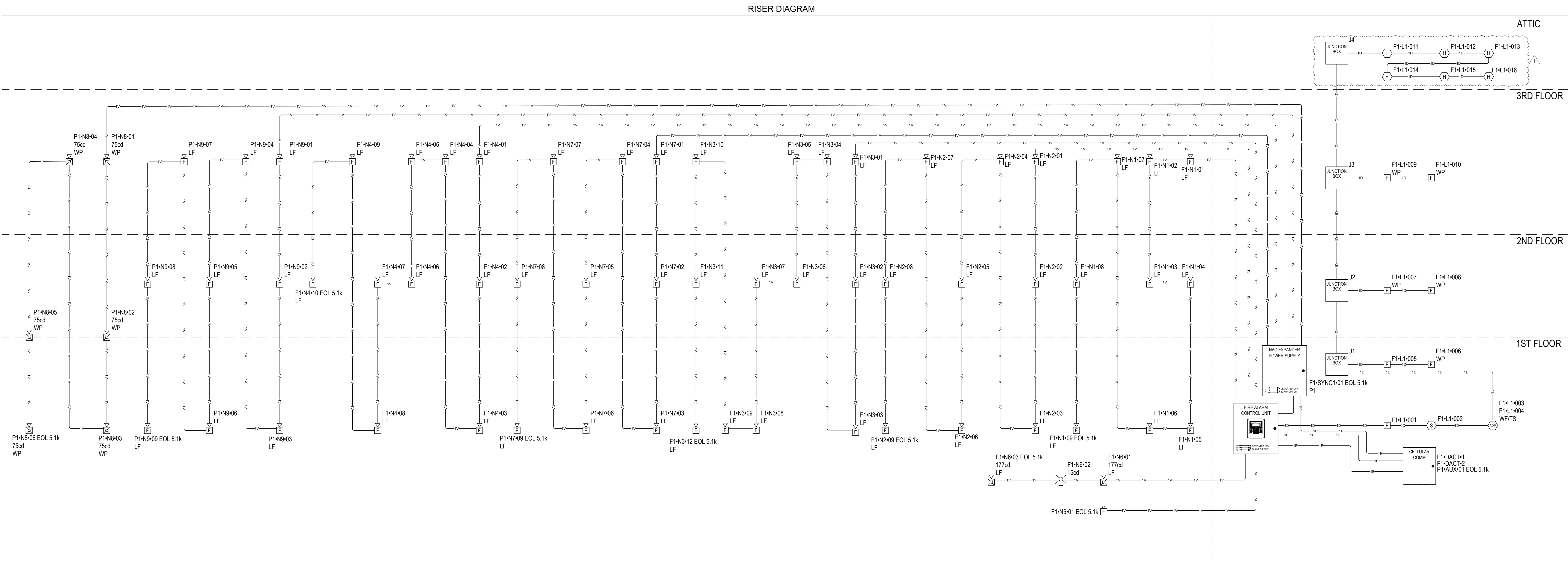

CALCULATION METHODS:
TOTAL RESISTANCE (OHM) = WIRE RESISTANCE (OHM/FT) X 2 X TOTAL CIRCUIT LENGTH (FT)
TOTAL VOLTAGE DROP = TOTAL RESISTANCE (OHM) X TOTAL CIRCUIT CURRENT (A)



Jeremy Locken, ET
NICET Level III Fire Alarm
Certification #: 95603
Expires 07/2027



PROJECT
2ND STREET APARTMENTS
501 2ND ST NE
PUYALLUP, WA 98372

REVISION:	FIRST RELEASE
	FIRE DEPARTMENT CORRECTIONS
	
	

SHEET DESCRIPTION:
FIRE ALARM SYSTEM
RISER DIAGRAM &
CALCULATIONS

DRAWN BY: JEM SYSTEMS
DATE: 06.06.2025
SCALE: SEE DRAWINGS

SHEET:
FA-06

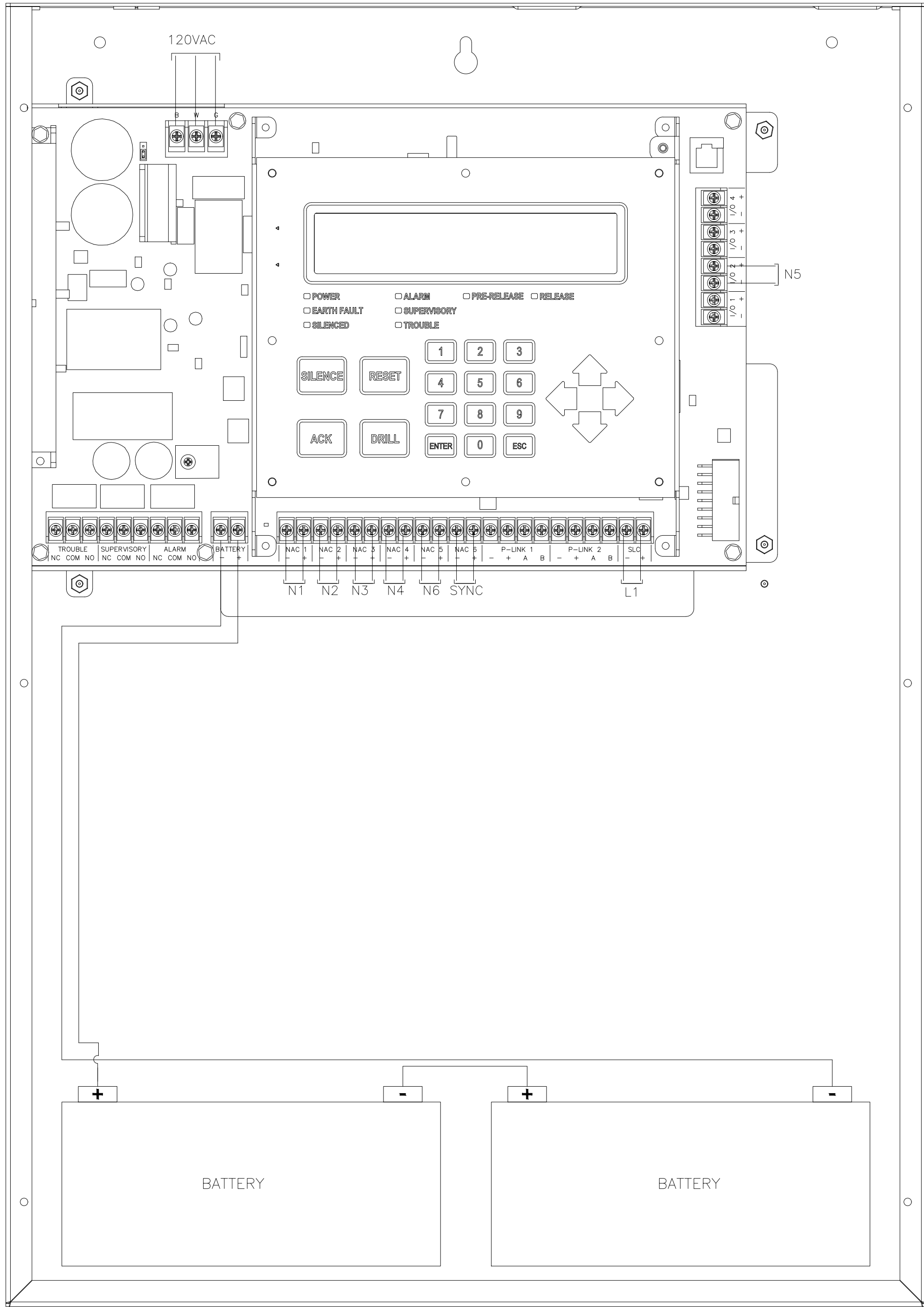

IPA-4000 / FIRE PANEL WIRING
NOT TO SCALE

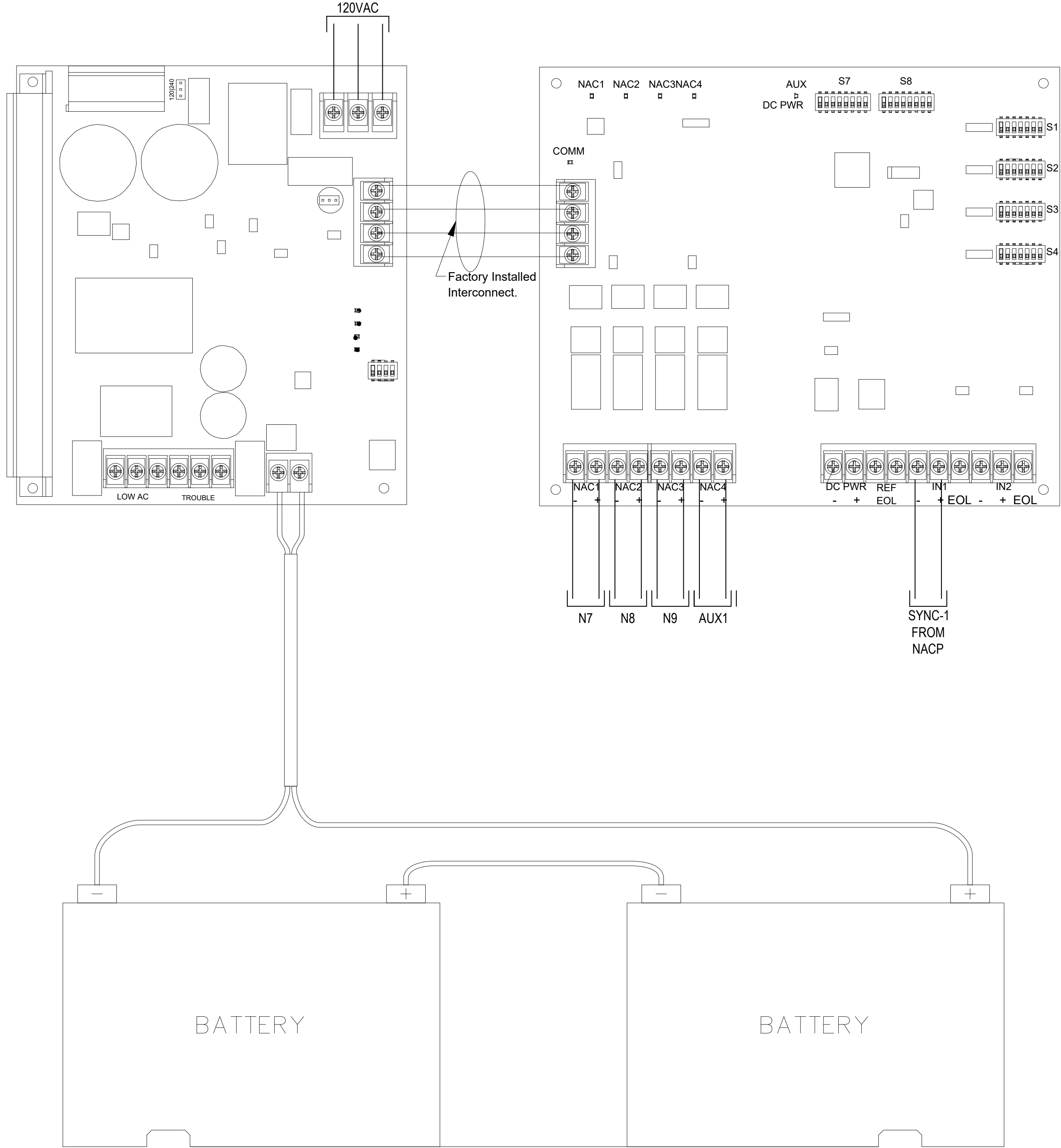

PSN-64 / POWER SUPPLY WIRING
NOT TO SCALE

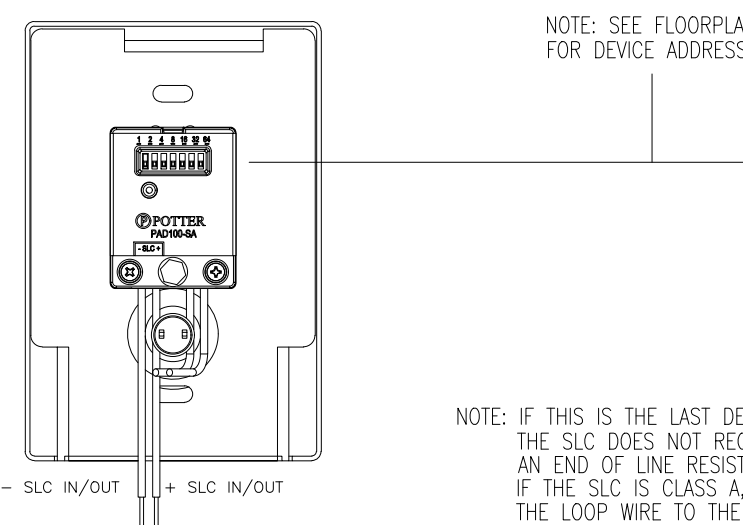

PAD100-PSSA / ADRESSABLE PULL STATION WIRING
NOT TO SCALE

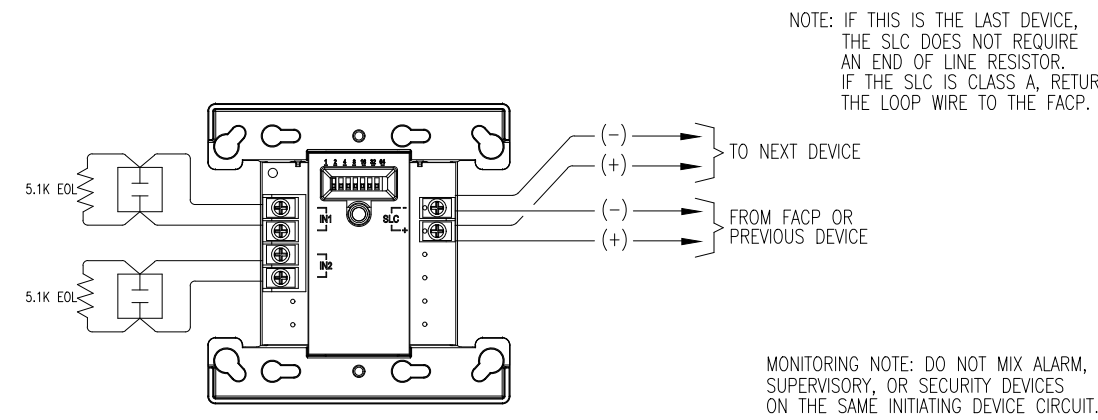

PAD100-DIM / DUAL MONITOR MODULE WIRING
NOT TO SCALE

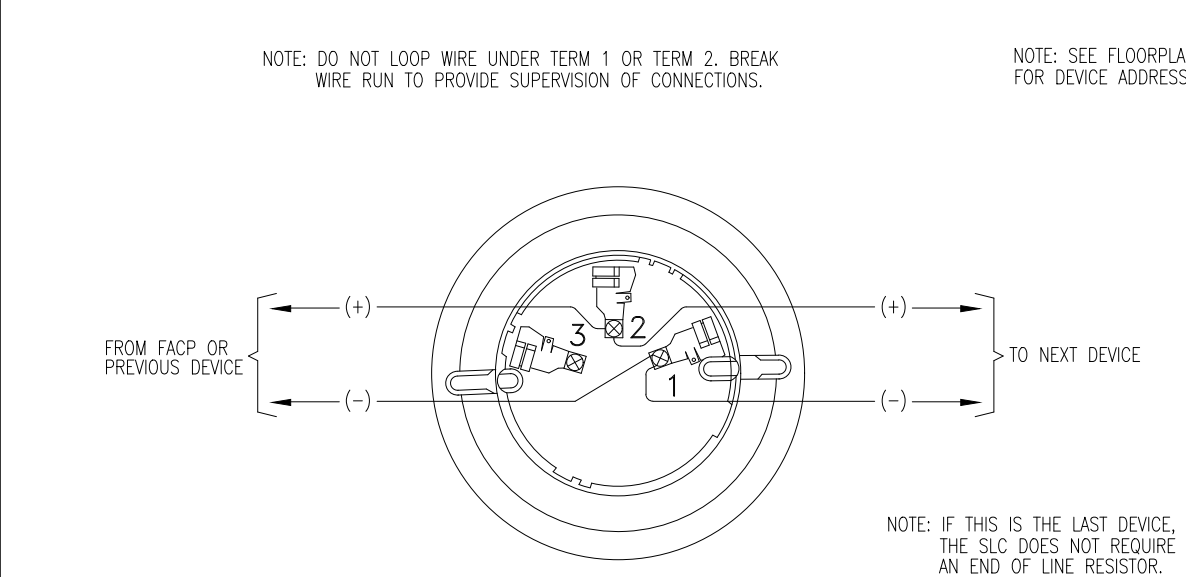

PAD300-PD W / PAD300-6DB / SMOKE DETECTOR & PAD300-HD W / PAD300-6DB / HEAT DETECTOR WIRING
NOT TO SCALE

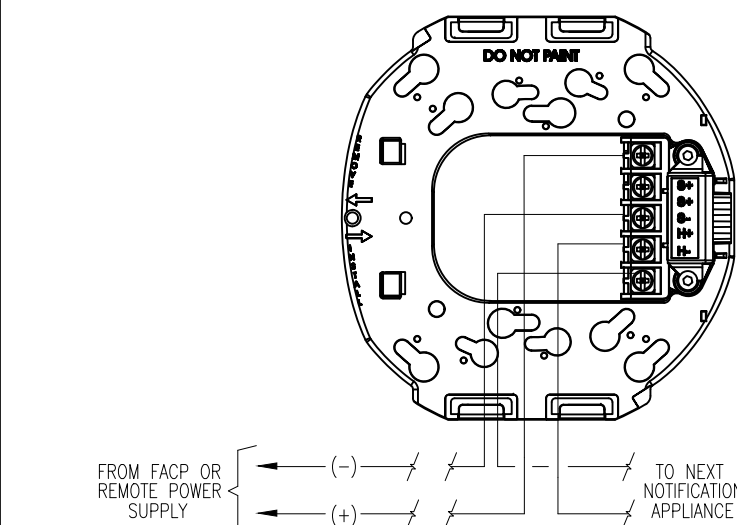

HS-24WR-WP / WALL MOUNT HORN-STROBE & LFH-24W / LOW FREQUENCY HORN & PE-LFHSW / LED LOW FREQUENCY HORN-STROBE & PE-STW / WALL MOUNT LED STROBE WIRING
NOT TO SCALE

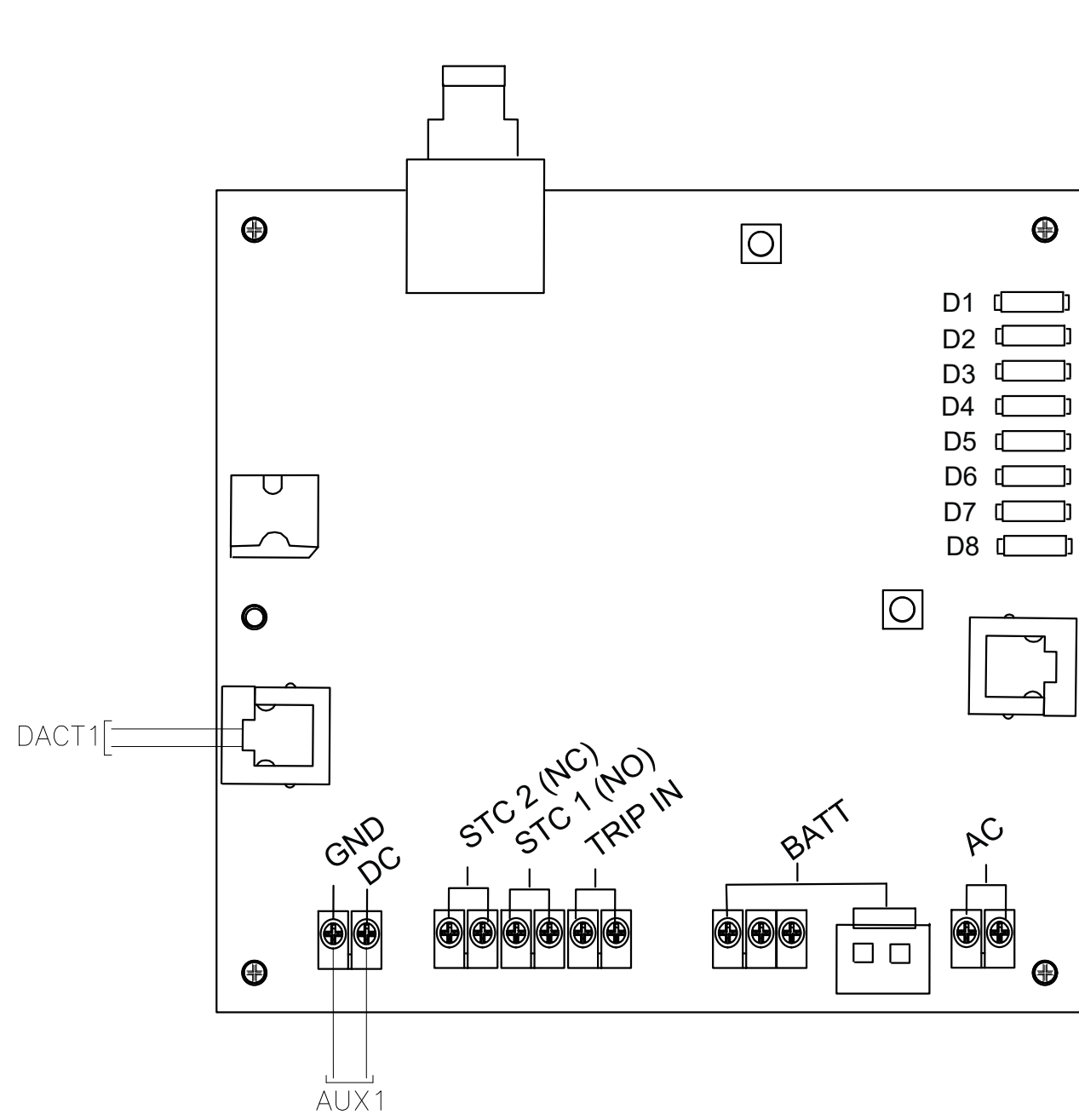

INTELLICOM-5GV / COMMUNICATOR WIRING
NOT TO SCALE

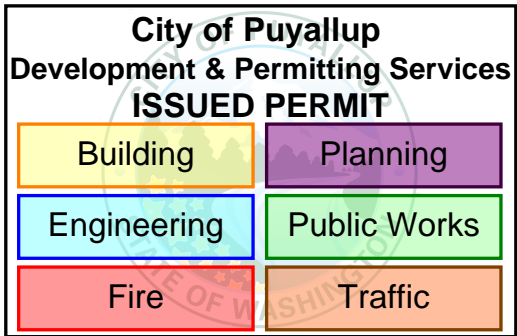

Jeremy Locken, ET
907-200-1234
NICET Level III Fire Alarm
Certification #: 95603
Expires 07/2027



PROJECT
2ND STREET APARTMENTS
501 2ND ST NE
PUYALLUP, WA 98372

REVISION:
FIRST RELEASE
FIRE DEPARTMENT CORRECTIONS

SHEET DESCRIPTION:
FIRE ALARM SYSTEM WIRINGS DIAGRAMS

DRAWN BY: JEM SYSTEMS
DATE: 06.06.2025
SCALE: SEE DRAWINGS

SHEET:
FA-07