

GENERAL NOTES

IT SHALL BE THE RESPONSIBILITY OF THE GENERAL CONTRACTOR AND ALL SUB-CONTRACTORS TO VERIFY THE ACTUAL SPACE AND MECHANICAL REQUIREMENTS OF ALL ITEMS SHOWN AS FUTURE, NIC, SUPPLIED BY "OTHERS", ETC., WITH THE OWNER PRIOR TO ROUGH-IN AND CONNECTION.

THE GENERAL CONTRACTOR SHALL IMMEDIATELY INFORM CMA RESTAURANT SUPPLY & DESIGN, INC., AND THE OWNER OF ANY RED LINES, CORRECTIONS, ETC., ON THE PERMIT PLANS AND OF ANY INSPECTION CORRECTIONS REQUESTED CONCERNING THESE DRAWINGS OR EQUIPMENT AS LISTED FOR THIS PROJECT.

THE GENERAL CONTRACTOR SHALL PROPERLY SEAL ALL WALL AND FLOOR PENETRATIONS AFTER THE INSTALLATION OF RELATED EQUIPMENT AND FURNISHINGS ITEMS.

IT SHALL BE NOTED BY THE GENERAL CONTRACTOR AND ALL SUB-CONTRACTORS THAT THIS SET OF PLANS AND THE INFORMATION CONTAINED WITHIN IN NO WAY RELIEVES SAID PARTIES OF THEIR RESPONSIBILITY TO INVESTIGATE AND COMPLY WITH ALL APPLICABLE CODES AND ORDINANCES, AND TO PERFORM ALL WORK TO THE HIGHEST STANDARDS.

EXHAUST VENTS AND MAKE-UP AIR BY HVAC CONTRACTOR.

THE GENERAL CONTRACTOR SHALL PROVIDE: FLOOR, CEILING, WALL AND ROOF PENETRATIONS: FIRE-RATED SHAFTS FOR EXHAUST DUCTS.

IT SHALL BE THE RESPONSIBILITY OF THE GENERAL CONTRACTOR TO PROVIDE WEATHER PROTECTION FOR ALL ROOF AND ALL WALL PENETRATIONS PRIOR TO AND DURING THE INSTALLATION OF EQUIPMENT AND FURNISHINGS

SUITABLE WALL BACKING AS SHOWN ON THESE PLANS AND AS REQUIRED BY THE OWNER SHALL BE PROVIDED AND INSTALLED BY THE GENERAL CONTRACTOR.

EXHAUST SYSTEM SHALL BE SUBJECT TO PERFORMANCE TEST AS REQUIRED PRIOR TO ISSUANCE OF BUILDING PUBLIC OCCUPANCY BY LOCAL BUILDING OFFICIALS.

PLANS FOR WALK-IN COOLER WILL BE SUBMITTED TO THE CITY PRIOR TO CONSTRUCTION. INCLUDE WORKING DRAWINGS WITH SUBMITTAL.

THESE PLANS SHALL BE READ IN CONJUNCTION WITH THE EQUIPMENT INFORMATION MANUAL SUPPLIED BY CMA RESTAURANT SUPPLY & DESIGN INC. AND BY THIS REFERENCE IS MADE A PART HEREOF.

VERIFY EQUIPMENT REQUIREMENTS WITH FINAL EQUIPMENT SELECTIONS

ROOF EQUIPMENT

SEE ARCHITECTURAL OR MECHANICAL DRAWINGS

xx xx xx xx xx xx xx



INTERNATIONAL VILLAGE
PUYALLUP FAIRGROUNDS
PUYALLUP, WA

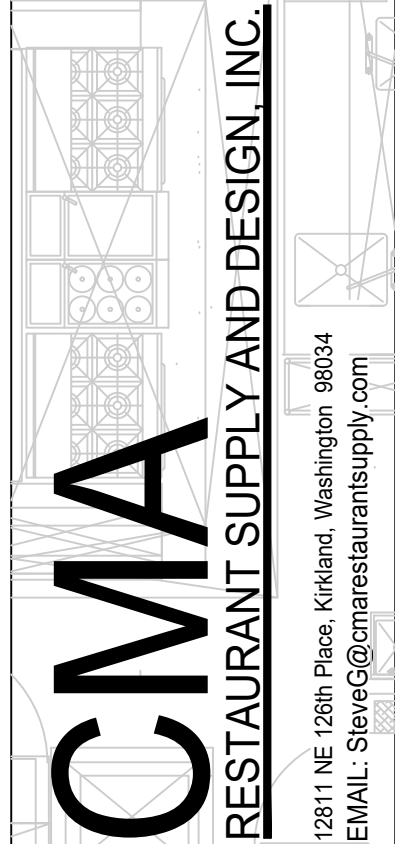
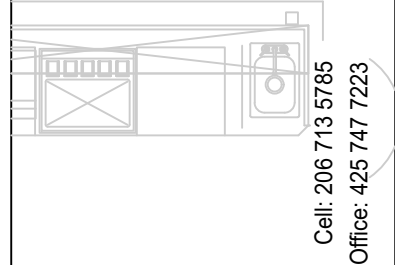

KITCHEN EQUIPMENT PLAN
PERMIT SET 8-1-24

DATE: 3-31-24
S: GENDREAU
SCALE: 1/4" = 1'-0"
PROJECT NO: 1734

K-1

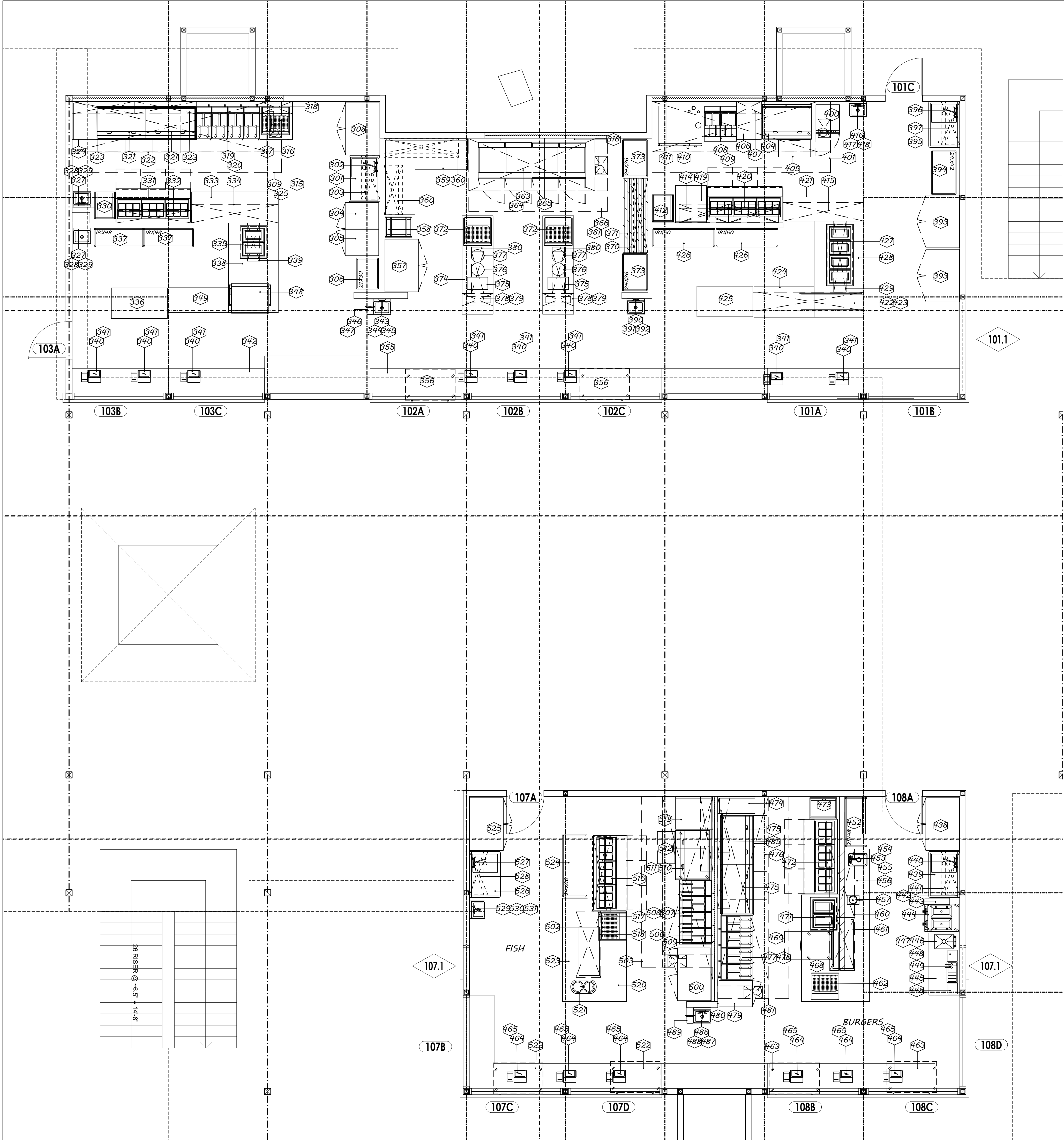

GENERAL NOTES

IT SHALL BE THE RESPONSIBILITY OF THE GENERAL CONTRACTOR AND ALL SUB-CONTRACTORS TO VERIFY THE ACTUAL SPACE AND MECHANICAL REQUIREMENTS OF ALL ITEMS SHOWN AS FUTURE, NIC, SUPPLIED BY "OTHERS", ETC., WITH THE OWNER PRIOR TO ROUGH-IN AND CONNECTION.

THE GENERAL CONTRACTOR SHALL IMMEDIATELY INFORM CMA-RESTAURANT SUPPLY & DESIGN, INC., AND THE OWNER OF ANY RED LINES, CORRECTIONS, ETC., ON THE PERMIT PLANS AND OF ANY INSPECTION CORRECTIONS REQUESTED CONCERNING THESE DRAWINGS OR EQUIPMENT AS LISTED FOR THIS PROJECT.

THE GENERAL CONTRACTOR SHALL PROPERLY SEAL ALL WALL AND FLOOR PENETRATIONS AFTER THE INSTALLATION OF RELATED EQUIPMENT AND FURNISHINGS ITEMS.

IT SHALL BE NOTED BY THE GENERAL CONTRACTOR AND ALL SUB-CONTRACTORS THAT THIS SET OF PLANS AND THE INFORMATION CONTAINED WITHIN IN NO WAY RELIEVES SAID PARTIES OF THEIR RESONSBILITY TO INVESTIGATE AND COMPLY WITH ALL APPLICABLE CODES AND ORDINANCES, AND TO PERFORM ALL WORK TO THE HIGHEST STANDARDS.

EXHAUST VENTS AND MAKE-UP AIR BY HVAC CONTRACTOR.

THE GENERAL CONTRACTOR SHALL PROVIDE: FLOOR, CEILING, WALL AND ROOF PENETRATIONS: FIRE-RATED SHAFTS FOR EXHAUST DUCTS.

IT SHALL BE THE RESPONSIBILITY OF THE GENERAL CONTRACTOR TO PROVIDE WEATHER PROTECTION FOR ALL ROOF AND ALL WALL PENETRATIONS PRIOR TO AND DURING THE INSTALLATION OF EQUIPMENT AND FURNISHINGS

SUITABLE WALL BACKING AS SHOWN ON THESE PLANS AND AS REQUIRED BY THE OWNER SHALL BE PROVIDED AND INSTALLED BY THE GENERAL CONTRACTOR.

EXHAUST SYSTEM SHALL BE SUBJECT TO PERFORMANCE TEST AS REQUIRED PRIOR TO ISSUANCE OF BUILDING PUBLIC OCCUPANCY BY LOCAL BUILDING OFFICIALS.

PLANS FOR WALK-IN COOLER WILL BE SUBMITTED TO THE CITY PRIOR TO CONSTRUCTION. INCLUDE WORKING DRAWINGS WITH SUBMITTAL.

THESE PLANS SHALL BE READ IN CONJUNCTION WITH THE EQUIPMENT INFORMATION MANUAL SUPPLIED BY CMA RESTAURANT SUPPLY & DESIGN INC. AND BY THIS REFERENCE IS MADE A PART HEREOF.

VERIFY EQUIPMENT REQUIREMENTS WITH FINAL EQUIPMENT SELECTIONS

ROOF EQUIPMENT

SEE ARCHITECTURAL OR MECHANICAL DRAWINGS

xx | xx | xx | xx | xx | xx | xx | xx

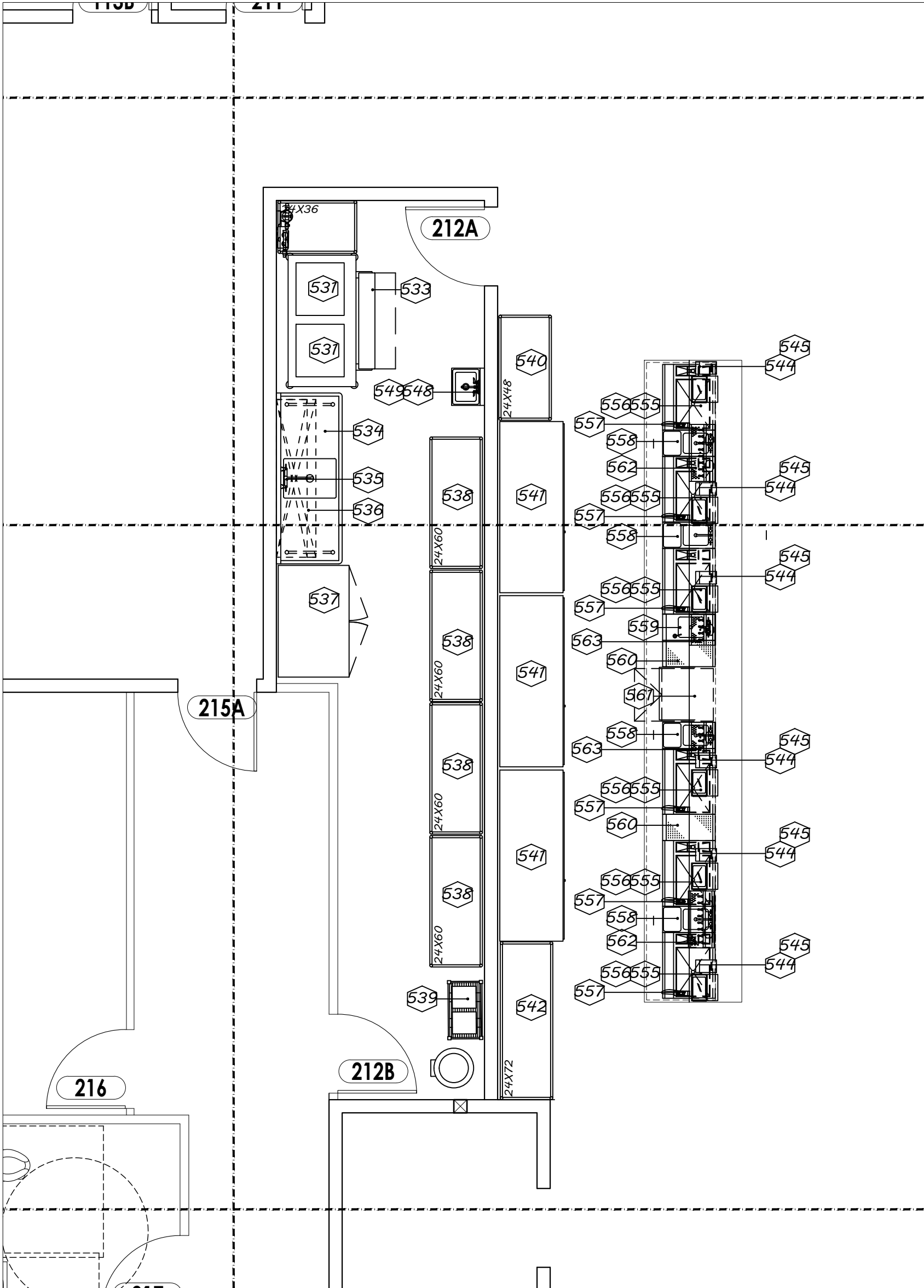

UNPUBLISHED WORK
© 2023 CMA- INC.



INTERNATIONAL VILLAGE
PUYALLUP FAIRGROUNDS

PUYALLUP, WA

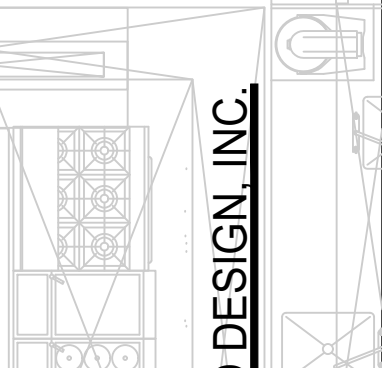
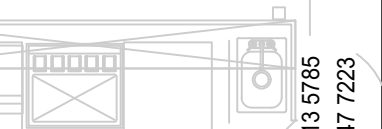

CMA
RESTAURANT SUPPLY AND DESIGN, INC.

KITCHEN EQUIPMENT PLAN
PERMIT SET 8-1-24

DATE: 3-31-24

S: GENDREAU

SCALE: 1/4"= 1'-0"

PROJECT NO: 1734

K-1.1

1. THE ELECTRICAL CONTRACTOR SHALL SUPPLY AND INSTALL SEAL-TITE FLEX CONDUIT TO ALL FOOD SERVICE EQUIPMENT IN DAMP AREAS, I.E., SCULLERY, BAR ROOF, ETC. FLEX CONNECTIONS AT ALL FANS ON THE ROOF SHALL BE OF EXTRA LENGTH TO ALLOW FULL FAN REMOVAL FOR THE EASE OF CLEANING.
2. THE ELECTRICAL CONTRACTOR SHALL PROVIDE FUSED DISCONNECTS FOR EQUIPMENT HOOK-UPS AS REQUIRED BY CODE AND LABELING.
3. THE ELECTRICAL CONTRACTOR SHALL PROVIDE DISCONNECTS IN A CONVENIENT ACCESSIBLE LOCATION AT AT THE POWER BOX FOR EACH ICE MACHINE HEAD.
4. THE ELECTRICAL CONTRACTOR SHALL PROVIDE AND INSTALL AN INTERCONNECT CIRCUIT BETWEEN THE ICE MACHINE HEADS (ITEM) AND THE REMOTE CONDENSING UNITS ON THE ROOF AS REQUIRED BY THE MANUFACTURER.
5. THE ELECTRICAL CONTRACTOR SHALL PROVIDE AND INSTALL A VAPOR-PROOF SWITCH AT EACH BLOWER COIL IN THE WALK-IN COOLER (ITEM).
6. THE ELECTRICAL CONTRACTOR SHALL PROVIDE A CONNECTOR CIRCUIT BETWEEN THE DISH TABLE LIMIT SWITCH AND THE DISHWASHER CONTROL PANEL.
7. ELECTRICAL CONTRACTOR SHALL PROVIDE WIRING TO THE STRIP HEAT LAMPS ON THE PASS SHELF AND CABINET FROM THE JUNCTION BOX BELOW AND TO THE REMOTE INIFINTE CONTROLS FOR SWITCHING.
8. THE ELECTRICAL CONTRACTOR SHALL PROVIDE AND INSTALL A 48" MINIMUM CORD AND PLUG FOR EACH PIECE OF EQUIPMENT SO NOTED. USE 90° ELBOW OUT OF UNIT.
9. THE ELECTRICAL CONTRACTOR SHALL PROVIDE FOR THE GLASSWASHER (ITEM 260) A FOUR-WIRE SYSTEM. THREE EACH 8AWG WIRES (75 C) INCLUDING A CURRENT CARRYING NEUTRAL WITH THE FOURTH WIRE BEING A MACHINE GROUND.
10. THE ELECTRICAL CONTRACTOR SHALL PROVIDE FOR HOOK-UP OF A THERMOSTAT, SOLENOID, BLOWER COIL AND COMPRESSOR FOR EACH REFRIGERATED UNIT. MAGNETIC STARTERS AND/OR THERMAL PROTECTORS SHALL BE INCLUDED AS NECESSARY.
11. THE ELECTRICAL CONTRACTOR SHALL PROVIDE 1" CONDUIT AND JUNCTION BOXES AT EACH CASH REGISTER TERMINAL SO AS TO INTERCONNECT ALL UNITS TO EACH OTHER AND TO THE CENTRAL PROCESSING TERMINAL. CONSULT WITH THE OWNER'S REPRESENTATIVE FOR EXACT LOCATIONS OF ALL TIE-IN UNITS.
12. THE ELECTRICAL CONTRACTOR SHALL PROVIDE A FOUR-WIRE SERVICE TO THE DISH MACHINE. THREE WIRES SHALL BE 8 AWG RATED 75DC TO CARRY CURRENT. THE FOURTH WIRE SHALL BE A GROUND.
13. THE PLUMBING CONTRACTOR SHALL PROVIDE AND INSTALL ALL DRAIN LINES FROM WALK-IN BLOWER COILS TO FLOOR SINKS. HEAT TAPE SHALL BE PROVIDED AND WRAPPED AT ALL DRAIN LINES SUBJECT TO THE POSSIBILITY OF FREEZING, SUPPLIED AND INSTALLED BY ELECTRICAL CONTRACTOR.
14. ALL DRAIN LINES FROM EQUIPMENT REQUIRING CONDENSATION REMOVAL SHALL BE DONE IN COPPER.
15. IT SHALL BE THE RESPONSIBILITY OF "OTHERS" TO INTERCONNECT THE HOOD FIRE PROTECTION SYSTEMS TO THE BUILDING FIRE DETECTION UNITS AS REQUIRED.
18. THE OWNER'S VENDOR OF CHOICE SHALL SUPPLY AND INSTALL A CO2 STORAGE CANISTER IN THE LIQUOR STORAGE ROOM. AN EXTERIOR FILL VALVE AND ALL CO2 UNITS SHALL BE SUPPLIED AND INSTALLED BY THE VENDOR.
19. THE ELECTRICAL CONTRACTOR SHALL SUPPLY AND INSTALL TO EACH PIECE OF ROOF-TOP EQUIPMENT (FANS, MOTORS, COMPRESSORS, CONDENSERS, ETC.) A SEPARATE WEATHER-PROTECTED DISCONNECT SWITCH.
20. PLUMBING CONTRACTOR SHALL SUPPLY AND INSTALL ANTI-SIPHON VALVE ASSEMBLIES FOR SODA DISPENSING SYSTEM.
21. PLUMBING CONTRACTOR SHALL FULLY INSULATED 180 F DISHWASHER/BOOSTER HEATER CIRCULATION LOOP.
22. IT SHALL BE THE RESPONSIBILITY OF THE PLUMBING AND ELECTRICAL CONTRACTORS TO MAKE ALL REQUIRED WATER, GAS, DRAIN AND ELECTRICAL FINAL CONNECTIONS FOR ALL MAKE-UP AIR SYSTEM UNITS.
23. IT SHALL BE THE RESPONSIBILITY OF THE ELECTRICAL CONTRACTOR TO INSTALL ALL OWNER SUPPLIED COMPUTER/COMMUNICATIONS CABLES AS PER OWNERS DIRECTION.
24. IT SHALL BE THE RESPONSIBILITY OF PLUMBING CONTRACTOR TO COMPLY WITH ALL LOCAL CODES CONCERNING GAS VALVE REGULATOR VENTING.
25. ELECTRICAL CONTRACTOR SHALL PROVIDE A INDIVIDUAL DISCONNECT BOX FOR EACH PIECE OF ROOF TOP ELECTRICALLY POWERED EQUIPMENT.
26. THE GENERAL CONTRACTOR SHALL PHOTOGRAPH ALL WALLS CONTAINING BACKING PRIOR TO SHEETROCK/FRP INSTALLATION.
27. THE PLUMBING CONTRACTOR SHALL PROVIDE CLEANOUTS AT 1ST ELBOW ON EACH WALK-IN BLOWER COIL DRAIN.
28. PLUMBING CONTRACTOR SHALL SUPPLY AND INSTALL FREEZE PROTECTED HOT/COLD WATER VALVES AT CAN WASH AREA.
29. THE PLUMBING CONTRACTOR SHALL SUPPLY AND INSTALL WATER LINE BACK CHECK VALVES AS REQUIRED PER CODE.
30. THE ELECTRICAL CONTRACTOR SHALL PROVIDE INTERCONNECT SWITCHING BETWEEN THE KITCHEN EXHAUST HOOD EXHAUST FANS AND THE KITCHEN MAKE-UP AIR SYSTEMS AS REQUIRED PER LOCAL CODE AND AUTHORITIES.
31. COMMUNICATIONS CABLES ARE SUPPLIED BY OWNER AND INSTALLED BY ELECTRICAL CONTACTOR.
32. ELECTRICAL AND MECHANICAL CONTRACTOR TO VERIFY REQUIREMENTS OF OWNER PROVIDED EQUIPMENT.
33. ELECTRICAL CONTRACTOR TO INTERWIRE WITH REMOTE MANUAL REVERSING SWITCH PER DISPOSER MANUFACTURER'S SPEC. SHEET.
34. PLUMBING CONTRACTOR TO INSTALL DISPOSER PER MANUFACTURER'S SPEC. SHEET.
35. PRESSURE REGULATORS FOR GAS COOKING EQUIPMENT SUPPLIED BY CMA AND INSTALLED PER CODE AND MANUFACTURER'S SPECIFICATIONS BY PLUMBING CONTRACTOR.
36. ELECTRICAL CONTRACTOR SHALL PROVIDE INTER CONNECT FOR FREEZER COIL & TIMECLOCK CIRCUIT DEFROST SYSTEM.
37. ELECTRICAL CONTRACTOR SHALL CONNECT QUARTZ HEATING ELEMENTS ON CHEESEMELTER.
38. THE PLUMBING CONTRACTOR SHALL SUPPLY AND INSTALL SHUT-OFF VALVE ON DRAIN.
39. THE ELECTRICAL CONTRACTOR SHALL SUPPLY A FOUR WIRE, 2 HOT , 1 NEUTRAL AND 1 GROUND CONNECTION.

Item No	PROVIDED BY			Quantity	Description		ELECTRICAL							PLUMBING					Plumbing Notes
	KEC	GC	OWNER				KW	Amps	HP	Voltage	Phase	Connection	Electrical Notes	Hot	Cold	Waste	Gas Pipe Size	BTU	
1				1	DRY STORAGE SHELIVING 5 TIERS														
2				1	PALLET STORAGE AREA														
3				1	OIL RECLAIM TANKS			X		120		Cord & Plug	5-15P						
4				1	CHEMICAL STORAGE SHELF														
5				1	MOP SINK CURB														
6				1	SS MOP SINK PAN INSERT											3"			
7				1	MOP SINK FAUCET									1/2"	1/2"				
8				1	SS WALL MOUNT SHELF														
9				1	SS FLUTED WALL FLASHING														
10				1	HOSE REEL									3/4"	3/4"				
11				2	MOP BROOM HOLDER														
12-14					SPARE NUMBER														
15				1	WALK-IN FREEZER			5		120	1	Direct							
16				2	FREEZER BLOWER COIL			15		208	1					3/4"			
17				1	REMOTE REFRIGERATION SYSTEM			25.4		208	3								
18				1	AIR CURTAIN				1/5	208	1								
19				1	SS DRAIN TROUGH												3"		
20				1	FREEZER PALLET LANDING AREA														
21				1	FREEZER DRAIN LINE CONDENSATE HEAT TAPE			3		115	1		5-15P						
22				1	DOOR FRAME HEATER / DEFROST														
23				1	FREEZER STORAGE SHELF														
24				6	BUN / SHEET PAN RACK														
25				1	AIR CURTAIN				1/5	208	1								
26				1	SS DRAIN TROUGH											3"			
27				1	BEER SYSTEM POWER PACK			14.5		208	1								
28-30					SPARE NUMBER														
31				1	WALK-IN BEER KEG COOLER			3		115	1								
32				2	KEG COOLER BLOWER COIL			15		115	1					3/4"			
33				1	KEG COOLER REFRIGERATION SYSTEM			16.1		208	1		DIRECT						
34				1	KEG STORAGE RACK														
35				5	WIRE SHELIVING														
36				1	AIR CURTAIN				1/5	208	1								
37				1	SS DRAIN TROUGH											3"			
38				1	NITROGEN GENERATOR			12.0		115	1								
39					SPARE NUMBER														
40				1	WALK-IN COOLER			15		208	3		DIRECT						
41				2	COOLER BLOWER COIL			15		115	1		DIRECT			3/4"			
42				1	COOLER REMOTE REFRIGERATION SYSTEM			15		208	3		DIRECT						
43				1	AIR CURTAIN				1/5	208	1								
44				1	SS DRAIN TROUGH											3"			
45				1	COOLER PALLET STORAGE AREA														
46				5	WIRE STYLE COOLER STORAGE SHELF														
47				9	BUN / SHEET PAN RACK														
48				1	AIR CURTAIN				1/5	208	1								
49				1	SS DRAIN TROUGH											3"			
50-53					SPARE NUMBER														
54				4	MOBILE HEATED CABINET		1.65	13.8		120	1	Cord & Plug	5-15P						
55				2	ICE MACHINE HEAD								VOLTAGE FROM #56		1/2"	3/4"			
56				2	REMOTE CONDENSING UNIT			11.6		208-230	1		INTERCONNECT TO 55						
57				2	ICE MACHINE HEAD								VOLTAGE FROM #58		1/2"	3/4"			
58				2	REMOTE CONDENSING UNIT			11.6		208-230	1		INTERCONNECT TO 57						
59				2	ICE MACHINE BIN W/ CART											1"			
60				2	ICE SHUTTLE CART														
61				1	SS DRAIN TROUGH											3"			
62					SPARE NUMBER														
63					SPARE NUMBER														
64				5	WIRE SHELIVING														
65				1	HAND SINK											1-1/2"			
66				1	HAND SINK FAUCET									1/2"	1/2"				
67				1	SOAP AND TOWEL DISPENSER														
68					SPARE NUMBER														
69					SPARE NUMBER														
70				1	130 LB SPIRAL MIXER			23	4	208	3	Cord Only	L15-20P						
71				2	WOOD BLOCK WORK TABLE														
72				4	INGREDIENT BIN														
73				2	WALL MOUNT SHELF UNIT														
74				2	DOUGH SHEETER				1/2	115	1								
75					SPARE NUMBER														
76					SPARE NUMBER														
77				1	1 COMPARTMENT PREP SINK											1-1/2"			
78				1	SPLASH MOUNT FAUCET									1/2"	1/2"				
79				2	WALL MOUNT SHELF UNIT														
80				2	CURLY FRY CUTTER			X		120	1								
81					SPARE NUMBER														
82					SPARE NUMBER														
83				1	2 COMPARTMENT PREP SINK											1-1/2"			
84				2	WALL MOUNT SHELF UNIT														
85				1	WALL / SPLASH MOUNT FAUCET									1/2"	1/2"				
86				1	HAND SINK											1-1/2"			
87				1	HAND SINK FAUCET									1/2"	1/2"				
88				1	SOAP AND TOWEL DISPENSER														
88					SPARE NUMBER														
90					SPARE NUMBER														
91				1	BUN / SHEET PAN RACK														
92				1	42" X 84" SS WORKTABLE														
93				1	TABLE MOUNT OVERHEAD SHELF / POT RACK														
94				1	COUNTERTOP FOOD PROCESSOR			7	1	120	1	Cord & Plug	5-15P						
95				1	FOOD BLENDER			15	4.2	120	1	Cord & Plug	5-15P						
96				1	ONION CHOPPER														
97-99					SPARE NUMBER														
100				1	42" X 84" SS WORKTABLE														
101				1	TABLE MOUNT DOUBLE OVERHEAD SHELF														
102				2	COUNTERTOP MIXER		.8	4.0		115	1	Cord & Plug	5-15P						
103				5	SHELIVING WIRE														
104				1	BUN / SHEET PAN RACK														
105				1	20 QUART MIXER			6.0		115	1	Cord & Plug	5-15p						
106					MOBILE MIXER STAND														
107				1	ROLL IN BLAST CHILLER		14.3	45		208	3					1-1/4"			
108				2	CLASS I EXHAUST HOOD														
109				1	HOOD CONTROL PANEL														
110				1	FIRE SUPPRESSION SYSTEM														
111				1	EXHAUST FAN			9.5		208	3		DIRECT						
111.1				1	EXHAUST FAN			15		208	3		DIRECT						
112				1	CLASS I HOOD DUCTWORK														
113				1	MAKE UP AIR FAN			33.8		208	3		DIRECT				1		

1. THE ELECTRICAL CONTRACTOR SHALL SUPPLY AND INSTALL SEAL-TITE FLEX CONDUIT TO ALL FOOD SERVICE EQUIPMENT IN DAMP AREAS, I.E., SCULLERY, BAR ROOF, ETC. FLEX CONNECTIONS AT ALL FANS ON THE ROOF SHALL BE OF EXTRA LENGTH TO ALLOW FULL FAN REMOVAL FOR THE EASE OF CLEANING.
2. THE ELECTRICAL CONTRACTOR SHALL PROVIDE FUSED DISCONNECTS FOR EQUIPMENT HOOK-UPS AS REQUIRED BY CODE AND LABELING.
3. THE ELECTRICAL CONTRACTOR SHALL PROVIDE DISCONNECTS IN A CONVENIENT ACCESSIBLE LOCATION AT AT THE POWER BOX FOR EACH ICE MACHINE HEAD.
4. THE ELECTRICAL CONTRACTOR SHALL PROVIDE AND INSTALL AN INTERCONNECT CIRCUIT BETWEEN THE ICE MACHINE HEADS (ITEM) AND THE REMOTE CONDENSING UNITS ON THE ROOF AS REQUIRED BY THE MANUFACTURER.
5. THE ELECTRICAL CONTRACTOR SHALL PROVIDE AND INSTALL A VAPOR-PROOF SWITCH AT EACH BLOWER COIL IN THE WALK-IN COOLER (ITEM).
6. THE ELECTRICAL CONTRACTOR SHALL PROVIDE A CONNECTOR CIRCUIT BETWEEN THE DISH TABLE LIMIT SWITCH AND THE DISHWASHER CONTROL PANEL.
7. THE ELECTRICAL CONTRACTOR SHALL PROVIDE WIRING TO THE STRIP HEAT LAMPS ON THE PASS SHELF AND CABINET FROM THE JUNCTION BOX BELOW AND TO THE REMOTE INFINITE CONTROLS FOR SWITCHING.
8. THE ELECTRICAL CONTRACTOR SHALL PROVIDE AND INSTALL A 48" MINIMUM CORD AND PLUG FOR EACH PIECE OF EQUIPMENT SO NOTED. USE 90° ELBOW OUT OF UNIT.
9. THE ELECTRICAL CONTRACTOR SHALL PROVIDE FOR THE GLASSWASHER (ITEM 260) A FOUR-WIRE SYSTEM. THREE EACH 8AWG WIRES (75 °C) INCLUDING A CURRENT CARRYING NEUTRAL WITH THE FOURTH WIRE BEING A MACHINE GROUND.
10. THE ELECTRICAL CONTRACTOR SHALL PROVIDE FOR HOOK-UP OF A THERMOSTAT, SOLENOID, BLOWER COIL AND COMPRESSOR FOR EACH REFRIGERATED UNIT. MAGNETIC STARTERS AND/OR THERMAL PROTECTORS SHALL BE INCLUDED AS NECESSARY.
11. THE ELECTRICAL CONTRACTOR SHALL PROVIDE 1" CONDUIT AND JUNCTION BOXES AT EACH CASH REGISTER TERMINAL SO AS TO INTERCONNECT ALL UNITS TO EACH OTHER AND TO THE CENTRAL PROCESSING TERMINAL. CONSULT WITH THE OWNER'S REPRESENTATIVE FOR EXACT LOCATIONS OF ALL TE-IN UNITS.
12. THE ELECTRICAL CONTRACTOR SHALL PROVIDE A FOUR-WIRE SERVICE TO THE DISH MACHINE. THREE WIRES SHALL BE 8 AWG RATED 750C TO CARRY CURRENT. THE FOURTH WIRE SHALL BE A GROUND.
13. THE PLUMBING CONTRACTOR SHALL PROVIDE AND INSTALL ALL DRAIN LINES FROM WALK-IN BLOWER COILS TO FLOOR SINKS. HEAT TAPE SHALL BE PROVIDED AND WRAPPED AT ALL DRAIN LINES SUBJECT TO THE POSSIBILITY OF FREEZING, SUPPLIED AND INSTALLED BY ELECTRICAL CONTRACTOR.
14. ALL DRAIN LINES FROM EQUIPMENT REQUIRING CONDENSATION REMOVAL SHALL BE DONE IN COPPER.
15. IT SHALL BE THE RESPONSIBILITY OF "OTHERS" TO INTERCONNECT THE HOOD FIRE PROTECTION SYSTEMS TO THE BUILDING FIRE DETECTION UNITS AS REQUIRED.
18. THE OWNER'S VENDOR OF CHOICE SHALL SUPPLY AND INSTALL A CO2 STORAGE CANISTER IN THE LIQUOR STORAGE ROOM. AN EXTERIOR FILL VALVE AND ALL CO2 UNITS SHALL BE SUPPLIED AND INSTALLED BY THE VENDOR.
19. THE ELECTRICAL CONTRACTOR SHALL SUPPLY AND INSTALL TO EACH PIECE OF ROOF-TOP EQUIPMENT (FANS, MOTORS, COMPRESSORS, CONDENSERS, ETC.) A SEPARATE WEATHER-PROTECTED DISCONNECT SWITCH.
20. PLUMBING CONTRACTOR SHALL SUPPLY AND INSTALL ANTI-SIPHON VALVE ASSEMBLIES FOR SODA DISPENSING SYSTEM.
21. PLUMBING CONTRACTOR SHALL FULLY INSULATED 180 F DISHWASHER/BOOSTER HEATER CIRCULATION LOOP.
22. IT SHALL BE THE RESPONSIBILITY OF THE PLUMBING AND ELECTRICAL CONTRACTORS TO MAKE ALL REQUIRED WATER, GAS, DRAIN AND ELECTRICAL FINAL CONNECTIONS FOR ALL MAKE-UP AIR SYSTEM UNITS.
23. IT SHALL BE THE RESPONSIBILITY OF THE ELECTRICAL CONTRACTOR TO INSTALL ALL OWNER SUPPLIED COMPUTER/COMMUNICATIONS CABLES AS PER OWNERS DIRECTION.
24. IT SHALL BE THE RESPONSIBILITY OF PLUMBING CONTRACTOR TO COMPLY WITH ALL LOCAL CODES CONCERNING GAS VALVE REGULATOR VENTING.
25. ELECTRICAL CONTRACTOR SHALL PROVIDE A INDIVIDUAL DISCONNECT BOX FOR EACH PIECE OF ROOF TOP ELECTRICALLY POWERED EQUIPMENT.
26. THE GENERAL CONTRACTOR SHALL PHOTOGRAPH ALL WALLS CONTAINING BACKING PRIOR TO SHEETROCK/FRP INSTALLATION.
27. THE PLUMBING CONTRACTOR SHALL PROVIDE CLEANOUTS AT 1ST ELBOW ON EACH WALK-IN BLOWER COIL DRAIN.
28. PLUMBING CONTRACTOR SHALL SUPPLY AND INSTALL FREEZE PROTECTED HOT/COLD WATER VALVES AT CAN WASH AREA.
29. THE PLUMBING CONTRACTOR SHALL SUPPLY AND INSTALL WATER LINE BACK CHECK VALVES AS REQUIRED PER CODE.
30. THE ELECTRICAL CONTRACTOR SHALL PROVIDE INTERCONNECT SWITCHING BETWEEN THE KITCHEN EXHAUST HOOD EXHAUST FANS AND THE KITCHEN MAKE-UP AIR SYSTEMS AS REQUIRED PER LOCAL CODE AND AUTHORITIES.
31. COMMUNICATIONS CABLES ARE SUPPLIED BY OWNER AND INSTALLED BY ELECTRICAL CONTRACTOR.
32. ELECTRICAL AND MECHANICAL CONTRACTOR TO VERIFY REQUIREMENTS OF OWNER PROVIDED EQUIPMENT.
33. ELECTRICAL CONTRACTOR TO INTERWIRE WITH REMOTE MANUAL REVERSING SWITCH PER DISPOSER MANUFACTURER'S SPEC. SHEET.
34. PLUMBING CONTRACTOR TO INSTALL DISPOSER PER MANUFACTURER'S SPEC. SHEET.
35. PRESSURE REGULATORS FOR GAS COOKING EQUIPMENT SUPPLIED BY CMA AND INSTALLED PER CODE AND MANUFACTURER'S SPECIFICATIONS BY PLUMBING CONTRACTOR.
36. ELECTRICAL CONTRACTOR SHALL PROVIDE INTER CONNECT FOR FREEZER COIL & TIMECLOCK CIRCUIT DEFROST SYSTEM.
37. ELECTRICAL CONTRACTOR SHALL CONNECT QUARTZ HEATING ELEMENTS ON CHEESEMELTER.
38. THE PLUMBING CONTRACTOR SHALL SUPPLY AND INSTALL SHUT-OFF VALVE ON DRAIN.
39. THE ELECTRICAL CONTRACTOR SHALL SUPPLY A FOUR WIRE, 2 HOT , 1 NEUTRAL AND 1 GROUND CONNECTION.

[illegible]

1. THE ELECTRICAL CONTRACTOR SHALL SUPPLY AND INSTALL SEAL-TITE FLEX CONDUIT TO ALL FOOD SERVICE EQUIPMENT IN DAMP AREAS, I.E., SCULLERY, BAR ROOF, ETC. FLEX CONNECTIONS AT ALL FANS ON THE ROOF SHALL BE OF EXTRA LENGTH TO ALLOW FULL FAN REMOVAL FOR THE EASE OF CLEANING.
2. THE ELECTRICAL CONTRACTOR SHALL PROVIDE FUSED DISCONNECTS FOR EQUIPMENT HOOK-UPS AS REQUIRED BY CODE AND LABELING.
3. THE ELECTRICAL CONTRACTOR SHALL PROVIDE DISCONNECTS IN A CONVENIENT ACCESSIBLE LOCATION AT AT THE POWER BOX FOR EACH ICE MACHINE HEAD.
4. THE ELECTRICAL CONTRACTOR SHALL PROVIDE AND INSTALL AN INTERCONNECT CIRCUIT BETWEEN THE ICE MACHINE HEADS (ITEM) AND THE REMOTE CONDENSING UNITS ON THE ROOF AS REQUIRED BY THE MANUFACTURER.
5. THE ELECTRICAL CONTRACTOR SHALL PROVIDE AND INSTALL A VAPOR-PROOF SWITCH AT EACH BLOWER COIL IN THE WALK-IN COOLER (ITEM).
6. THE ELECTRICAL CONTRACTOR SHALL PROVIDE A CONNECTOR CIRCUIT BETWEEN THE DISH TABLE LIMIT SWITCH AND THE DISHWASHER CONTROL PANEL.
7. ELECTRICAL CONTRACTOR SHALL PROVIDE WIRING TO THE STRIP HEAT LAMPS ON THE PASS SHELF AND CABINET FROM THE JUNCTION BOX BELOW AND TO THE REMOTE INFINITE CONTROLS FOR SWITCHING.
8. THE ELECTRICAL CONTRACTOR SHALL PROVIDE AND INSTALL A 48" MINIMUM CORD AND PLUG FOR EACH PIECE OF EQUIPMENT SO NOTED. USE 90° ELBOW OUT OF UNIT.
9. THE ELECTRICAL CONTRACTOR SHALL PROVIDE FOR THE GLASSWASHER (ITEM 260) A FOUR-WIRE SYSTEM. THREE EACH 8AWG WIRES (75 C) INCLUDING A CURRENT CARRYING NEUTRAL WITH THE FOURTH WIRE BEING A MACHINE GROUND.
10. THE ELECTRICAL CONTRACTOR SHALL PROVIDE FOR HOOK-UP OF A THERMOSTAT, SOLENOID, BLOWER COIL AND COMPRESSOR FOR EACH REFRIGERATED UNIT. MAGNETIC STARTERS AND/OR THERMAL PROTECTORS SHALL BE INCLUDED AS NECESSARY.
11. THE ELECTRICAL CONTRACTOR SHALL PROVIDE 1" CONDUIT AND JUNCTION BOXES AT EACH CASH REGISTER TERMINAL SO AS TO INTERCONNECT ALL UNITS TO EACH OTHER AND TO THE CENTRAL PROCESSING TERMINAL. CONSULT WITH THE OWNER'S REPRESENTATIVE FOR EXACT LOCATIONS OF ALL TIE-IN UNITS.
12. THE ELECTRICAL CONTRACTOR SHALL PROVIDE A FOUR-WIRE SERVICE TO THE DISH MACHINE. THREE WIRES SHALL BE 8 AWG RATED 75DC TO CARRY CURRENT. THE FOURTH WIRE SHALL BE A GROUND.
13. THE PLUMBING CONTRACTOR SHALL PROVIDE AND INSTALL ALL DRAIN LINES FROM WALK-IN BLOWER COILS TO FLOOR SINKS. HEAT TAPE SHALL BE PROVIDED AND WRAPPED AT ALL DRAIN LINES SUBJECT TO THE POSSIBILITY OF FREEZING, SUPPLIED AND INSTALLED BY ELECTRICAL CONTRACTOR.
14. ALL DRAIN LINES FROM EQUIPMENT REQUIRING CONDENSATION REMOVAL SHALL BE DONE IN COPPER.
15. IT SHALL BE THE RESPONSIBILITY OF "OTHERS" TO INTERCONNECT THE HOOD FIRE PROTECTION SYSTEMS TO THE BUILDING FIRE DETECTION UNITS AS REQUIRED.
18. THE OWNER'S VENDOR OF CHOICE SHALL SUPPLY AND INSTALL A CO2 STORAGE CANISTER IN THE LIQUOR STORAGE ROOM. AN EXTERIOR FILL VALVE AND ALL CO2 UNITS SHALL BE SUPPLIED AND INSTALLED BY THE VENDOR.
19. THE ELECTRICAL CONTRACTOR SHALL SUPPLY AND INSTALL TO EACH PIECE OF ROOF-TOP EQUIPMENT (FANS, MOTORS, COMPRESSORS, CONDENSERS, ETC.) A SEPARATE WEATHER-PROTECTED DISCONNECT SWITCH.
20. PLUMBING CONTRACTOR SHALL SUPPLY AND INSTALL ANTI-SIPHON VALVE ASSEMBLIES FOR SODA DISPENSING SYSTEM.
21. PLUMBING CONTRACTOR SHALL FULLY INSULATED 180 F DISHWASHER/BOOSTER HEATER CIRCULATION LOOP.
22. IT SHALL BE THE RESPONSIBILITY OF THE PLUMBING AND ELECTRICAL CONTRACTORS TO MAKE ALL REQUIRED WATER, GAS, DRAIN AND ELECTRICAL FINAL CONNECTIONS FOR ALL MAKE-UP AIR SYSTEM UNITS.
23. IT SHALL BE THE RESPONSIBILITY OF THE ELECTRICAL CONTRACTOR TO INSTALL ALL OWNER SUPPLIED COMPUTER/COMMUNICATIONS CABLES AS PER OWNERS DIRECTION.
24. IT SHALL BE THE RESPONSIBILITY OF PLUMBING CONTRACTOR TO COMPLY WITH ALL LOCAL CODES CONCERNING GAS VALVE REGULATOR VENTING.
25. ELECTRICAL CONTRACTOR SHALL PROVIDE A INDIVIDUAL DISCONNECT BOX FOR EACH PIECE OF ROOF TOP ELECTRICALLY POWERED EQUIPMENT.
26. THE GENERAL CONTRACTOR SHALL PHOTOGRAPH ALL WALLS CONTAINING BACKING PRIOR TO SHEETROCK/FRP INSTALLATION.
27. THE PLUMBING CONTRACTOR SHALL PROVIDE CLEANOUTS AT 1ST ELBOW ON EACH WALK-IN BLOWER COIL DRAIN.
28. PLUMBING CONTRACTOR SHALL SUPPLY AND INSTALL FREEZE PROTECTED HOT/COLD WATER VALVES AT CAN WASH AREA.
29. THE PLUMBING CONTRACTOR SHALL SUPPLY AND INSTALL WATER LINE BACK CHECK VALVES AS REQUIRED PER CODE.
30. THE ELECTRICAL CONTRACTOR SHALL PROVIDE INTERCONNECT SWITCHING BETWEEN THE KITCHEN EXHAUST HOOD EXHAUST FANS AND THE KITCHEN MAKE-UP AIR SYSTEMS AS REQUIRED PER LOCAL CODE AND AUTHORITIES.
31. COMMUNICATIONS CABLES ARE SUPPLIED BY OWNER AND INSTALLED BY ELECTRICAL CONTACTOR.
32. ELECTRICAL AND MECHANICAL CONTRACTOR TO VERIFY REQUIREMENTS OF OWNER PROVIDED EQUIPMENT.
33. ELECTRICAL CONTRACTOR TO INTERWIRE WITH REMOTE MANUAL REVERSING SWITCH PER DISPOSER MANUFACTURER'S SPEC. SHEET.
34. PLUMBING CONTRACTOR TO INSTALL DISPOSER PER MANUFACTURER'S SPEC. SHEET.
35. PRESSURE REGULATORS FOR GAS COOKING EQUIPMENT SUPPLIED BY CMA AND INSTALLED PER CODE AND MANUFACTURER'S SPECIFICATIONS BY PLUMBING CONTRACTOR.
36. ELECTRICAL CONTRACTOR SHALL PROVIDE INTER CONNECT FOR FREEZER COIL & TIMECLOCK CIRCUIT DEFROST SYSTEM.
37. ELECTRICAL CONTRACTOR SHALL CONNECT QUARTZ HEATING ELEMENTS ON CHEESEMELTER.
38. THE PLUMBING CONTRACTOR SHALL SUPPLY AND INSTALL SHUT-OFF VALVE ON DRAIN.
39. THE ELECTRICAL CONTRACTOR SHALL SUPPLY A FOUR WIRE, 2 HOT , 1 NEUTRAL AND 1 GROUND CONNECTION.

Item No	PROVIDED BY			Quantity	Description			ELECTRICAL						PLUMBING						Plumbing Notes
	KEC	GC	OWNER					KW	Amps	HP	Voltage	Phase	Connection	Electrical Notes	Hot	Cold	Waste	Gas Pipe Size	BTU	
349				1	SS WORKTABLE															
350-354					SPARE NUMBER															
355				1	CUSTOMER TRANSACTION COUNTER															
356				2	UNDERCOUNTER BEVERAGE REFRIGERATOR			3.86		1/4	115	1	Cord & Plug	5-15P						
357				1	2 DOOR REACH IN REFRIGERATOR			6.9		1/3	115	1	Cord & Plug	5-15P						
358				1	DOUGH LUG PAN RACK															
359				1	SS WORKTABLE															
360				2	WALL MOUNT SHELF UNIT															
361					SPARE NUMBER															
362					SPARE NUMBER															
363				4	GAS FLOOR FRYER			6.1		1/3	115	1	Cord & Plug	5-15P				1"	120.0	
364				1	FRYER FILTRATION SYSTEM			6.1			115	1		5-15P						
365				1	SS WALL FLASHING															
366				1	CLASS 1 EXHAUST HOOD															
367				1	CLASS 1 DUCTWORK															
368				1	MAKE UP AIR DUCTWORK															
369				1	FIRE SUPPRESSION SYSTEM															
370				1	WOODBLOCK WORKTABLE															
372				2	FRIED FOOD DUMP STATION			1.44	12		120	1	Cord & Plug	5-15P						
373				2	WIRE SHELF UNIT															
374				2	SS WORKTABLE															
375				2	CUT OUT FOR 12 X20 SUGAR PAN															
376				2	DROP IN WARMING WELL FOR BUTTER			.8	6.7		120	1					3/4"			
377				2	CUT OUT FOR 11 QT JAM INSERT															
378				2	24" STRIP HEAT LAMP			1.15			120	1								
379				2	SS DOUBLE LEVEL PASS SHELF															
380				2	SS MECHANICAL CHASE TO CEILING															
381				1	SS HOOD TO CEILING CLOSURES															
382				1	EXHAUST FAN				11.6		115	1								
383				1	MAKE UP AIR FAN				5.5		208	3						1"	94k	
384-389					SPARE NUMBER															
390				1	HAND SINK												1-1/2"			
391				1	HAND SINK FAUCET										1/2"	1/2"				
392				1	SOAP AND TOWEL DISPENSER															
393				2	2 DOOR REACH IN REFRIGERATOR			6.9		1/3	115	1	Cord & Plug	5-15P						
394				1	WIRE SHELIVING															
395				1	1 COMP PREP SINK												1-1/2"			
396				1	WALL / SPLASH MOUNT FAUCET										1/2"	1/2"				
397				1	WALL MOUNT SHELF UNIT															
398				1	EXHAUST FAN				8.3		208	3								
399				1	MAKE UP AIR FAN				9.5		208	3						1"	174k	
400				1	MOBILE HEATED CABINET		1.65	13.8			120	1	Cord & Plug	5-15P						
401				1	CLASS 1 EXHAUST HOOD															
402				1	CLASS 1 DUCTWORK															
403				1	FIRE SUPPRESSION SYSTEM															
404				1	48" GRIDDLE				1.0		120	1	Cord & Plug	5-15P				3/4"	112.0	
405				1	REFRIGERATED EQUIPMENT STAND				2.9	1/5	115	1	Cord & Plug	5-15P						
406				1	SS SPREADER CABINET															
407				1	SS WALL MOUNT SHELF															
408				2	DEEP FRYER GAS				9.0		120	1						1"	160.0	
409				1	FRYER FILTRATION SYSTEM															
410				1	COMBI OVEN GAS			4.3			208	1	Direct			3/4" GHT	2"	1/2"	107K	
411				1	SS FLUTED WALL FLASHING															
412				1	BUN / SHEET PAN RACK															
413					SPARE NUMBER															
414				2	48" WALL MOUNT SHELF UNIT															
415				1	SS DOUBLE OVERHEAD SHELF															
416				1	HAND SINK												1-1/2"			
417				1	HAND SINK FAUCET										1/2"	1/2"				
418				1	SOAP AND TOWEL DISPENSER															
419				1	SS WORKTABLE															
420				1	SANDWICH / SALAD PREPARATION REFRIGERATOR			6.1		1/3	115	1	Cord & Plug	5-15P						
421				1	SS WORKTABLE															
422				1	SS DOUBLE LEVEL PASS SHELF															
423				1	60" HEAT STRIP LAMP		2.1	15.0			120	1								
424				1	SS EXPEDITE WORKTABLE															
425				1	2 DOOR BEVERAGE REFRIGERATOR				8.5	1/2	115	1	Cord & Plug	5-15P						
426				2	WIRE STYLE SHELF UNIT															
427				1	4 WELL DROP IN HOT FOOD UNIT			20.0			208	1					1/2"			
428				1	SS WORKTABLE															
429				1	SS DOUBLE OVERHEAD SHELF															
430-437					SPARE NUMBER															
438				1	2 DOOR REACH IN REFRIGERATOR			6.9		1/3	115	1	Cord & Plug	5-15P						
439				1	1 COMP PREP SINK													1-1/2"		
440				1	WALL / SPLASH MOUNT FAUCET										1/2"	1/2"				
441				2	WALL MOUNT SHELF UNIT															
442				1	SS SPLASH GUARD															
443				1	ICE CREAM CONE DISPENSER															
444				1	SOFT SERVE MACHINE			14.0/18.0		(2) 2	208-230	3								
445				1	SS WORKTABLE CABINET STYLE															
446				1	BUILT-IN DUMP SINK										1/2"	1/2"		1-1/2"		
447				1	DECK MOUNT FAUCET										1/2"	1/2"				
448				2	MIXER, DRINK / BAR		.75	2.2		1	120	1		5-15P						
449				1	TOPPING DISPENSER, AMBIENT															
450					SPARE NUMBER															
451					SPARE NUMBER															
452				5	WIRE STYLE SHELF UNIT															
453				1	BUILT-IN HAND SINK															
454				1	DECK MOUNT FAUCET										1/2"	1/2"		1-1/2"		
455				1	SOAP AND TOWEL DISPENSER															
456				1	SS EXPEDITE WORK CABINET															
457				1	FOOD TOPPING WARMER, COUNTERTOP		.517	4.3			120	1	Cord & Plug	5-15P						
458					SPARE NUMBER															
459					SPARE NUMBER															
460				1	SS DOUBLE LEVEL PASS SHELF															
461				1	HEATED DISPLAY MERCHANDISER			14.1			120/208	1								
462				1	FRENCH FRY WARMER		1.4													

1. THE ELECTRICAL CONTRACTOR SHALL SUPPLY AND INSTALL SEAL-TITE FLEX CONDUIT TO ALL FOOD SERVICE EQUIPMENT IN DAMP AREAS, I.E., SCULLERY, BAR ROOF, ETC. FLEX CONNECTIONS AT ALL FANS ON THE ROOF SHALL BE OF EXTRA LENGTH TO ALLOW FULL FAN REMOVAL FOR THE EASE OF CLEANING.
2. THE ELECTRICAL CONTRACTOR SHALL PROVIDE FUSED DISCONNECTS FOR EQUIPMENT HOOK-UPS AS REQUIRED BY CODE AND LABELING.
3. THE ELECTRICAL CONTRACTOR SHALL PROVIDE DISCONNECTS IN A CONVENIENT ACCESSIBLE LOCATION AT THE POWER BOX FOR EACH ICE MACHINE HEAD.
4. THE ELECTRICAL CONTRACTOR SHALL PROVIDE AND INSTALL AN INTERCONNECT CIRCUIT BETWEEN THE ICE MACHINE HEADS (ITEM) AND THE REMOTE CONDENSING UNITS ON THE ROOF AS REQUIRED BY THE MANUFACTURER.
5. THE ELECTRICAL CONTRACTOR SHALL PROVIDE AND INSTALL A VAPOR-PROOF SWITCH AT EACH BLOWER COIL IN THE WALK-IN COOLER (ITEM).
6. THE ELECTRICAL CONTRACTOR SHALL PROVIDE A CONNECTOR CIRCUIT BETWEEN THE DISH TABLE LIMIT SWITCH AND THE DISHWASHER CONTROL PANEL.
7. ELECTRICAL CONTRACTOR SHALL PROVIDE WIRING TO THE STRIP HEAT LAMPS ON THE PASS SHELF AND CABINET FROM THE JUNCTION BOX BELOW AND TO THE REMOTE INFINITE CONTROLS FOR SWITCHING.
8. THE ELECTRICAL CONTRACTOR SHALL PROVIDE AND INSTALL A 48" MINIMUM CORD AND PLUG FOR EACH PIECE OF EQUIPMENT SO NOTED. USE 90° ELBOW OUT OF UNIT.
9. THE ELECTRICAL CONTRACTOR SHALL PROVIDE FOR THE GLASSWASHER (ITEM 260) A FOUR-WIRE SYSTEM, THREE EACH 8AWG WIRES (75 C) INCLUDING A CURRENT CARRYING NEUTRAL WITH THE FOURTH WIRE BEING A MACHINE GROUND.
10. THE ELECTRICAL CONTRACTOR SHALL PROVIDE FOR HOOK-UP OF A THERMOSTAT, SOLENOID, BLOWER COIL AND COMPRESSOR FOR EACH REFRIGERATED UNIT. MAGNETIC STARTERS AND/OR THERMAL PROTECTORS SHALL BE INCLUDED AS NECESSARY.
11. THE ELECTRICAL CONTRACTOR SHALL PROVIDE 1" CONDUIT AND JUNCTION BOXES AT EACH CASH REGISTER TERMINAL SO AS TO INTERCONNECT ALL UNITS TO EACH OTHER AND TO THE CENTRAL PROCESSING TERMINAL. CONSULT WITH THE OWNER'S REPRESENTATIVE FOR EXACT LOCATIONS OF ALL TIE-IN UNITS.
12. THE ELECTRICAL CONTRACTOR SHALL PROVIDE A FOUR-WIRE SERVICE TO THE DISH MACHINE, THREE WIRES SHALL BE 8 AWG RATED 75DC TO CARRY CURRENT. THE FOURTH WIRE SHALL BE A GROUND.
13. THE PLUMBING CONTRACTOR SHALL PROVIDE AND INSTALL ALL DRAIN LINES FROM WALK-IN ATOWER COILS TO FLOOR SINKS. HEAT TAPE SHALL BE PROVIDED AND WRAPPED AT ALL DRAIN LINES SUBJECT TO THE POSSIBILITY OF FREEZING, SUPPLIED AND INSTALLED BY ELECTRICAL CONTRACTOR.
14. ALL DRAIN LINES FROM EQUIPMENT REQUIRING CONDENSATION REMOVAL SHALL BE DONE IN COPPER.
15. IT SHALL BE THE RESPONSIBILITY OF "OTHERS" TO INTERCONNECT THE HOOD FIRE PROTECTION SYSTEMS TO THE BUILDING FIRE DETECTION UNITS AS REQUIRED.
16. THE OWNER'S VENDOR OF CHOICE SHALL SUPPLY AND INSTALL A CO2 STORAGE CANISTER IN THE LIQUOR STORAGE ROOM. AN EXTERIOR FILL VALVE AND ALL CO2 UNITS SHALL BE SUPPLIED AND INSTALLED BY THE VENDOR.
17. THE ELECTRICAL CONTRACTOR SHALL SUPPLY AND INSTALL TO EACH PIECE OF ROOF-TOP EQUIPMENT (FANS, MOTORS, COMPRESSORS, CONDENSERS, ETC.) A SEPARATE WEATHER-PROTECTED DISCONNECT SWITCH.
18. PLUMBING CONTRACTOR SHALL SUPPLY AND INSTALL ANTI-SIPHON VALVE ASSEMBLIES FOR SODA DISPENSING SYSTEM.
19. PLUMBING CONTRACTOR SHALL FULLY INSULATED 180 F DISHWASHER/BOOSTER HEATER CIRCULATION LOOP.
20. IT SHALL BE THE RESPONSIBILITY OF THE PLUMBING AND ELECTRICAL CONTRACTORS TO MAKE ALL REQUIRED WATER, GAS, DRAIN AND ELECTRICAL FINAL CONNECTIONS FOR ALL MAKE-UP AIR SYSTEM UNITS.
21. IT SHALL BE THE RESPONSIBILITY OF THE ELECTRICAL CONTRACTOR TO INSTALL ALL OWNER SUPPLIED COMPUTER/COMMUNICATIONS CABLES AS PER OWNERS DIRECTION.
22. IT SHALL BE THE RESPONSIBILITY OF PLUMBING CONTRACTOR TO COMPLY WITH ALL LOCAL CODES CONCERNING GAS VALVE REGULATOR VENTING.
23. ELECTRICAL CONTRACTOR SHALL PROVIDE A INDIVIDUAL DISCONNECT BOX FOR EACH PIECE OF ROOF TOP ELECTRICALLY POWERED EQUIPMENT.
24. THE GENERAL CONTRACTOR SHALL PHOTOGRAPH ALL WALLS CONTAINING BACKING PRIOR TO SHEETROCK/FRP INSTALLATION.
25. THE PLUMBING CONTRACTOR SHALL PROVIDE CLEANOUTS AT 1ST ELBOW ON EACH WALK-IN BLOWER COIL DRAIN.
26. PLUMBING CONTRACTOR SHALL SUPPLY AND INSTALL FREEZE PROTECTED HOT/COLD WATER VALVES AT CAN WASH AREA.
27. THE PLUMBING CONTRACTOR SHALL SUPPLY AND INSTALL WATER LINE BACK CHECK VALVES AS REQUIRED PER CODE.
28. THE ELECTRICAL CONTRACTOR SHALL PROVIDE INTERCONNECT SWITCHING BETWEEN THE KITCHEN EXHAUST HOOD EXHAUST FANS AND THE KITCHEN MAKE-UP AIR SYSTEMS AS REQUIRED PER LOCAL CODE AND AUTHORITIES.
29. COMMUNICATIONS CABLES ARE SUPPLIED BY OWNER AND INSTALLED BY ELECTRICAL CONTRACTOR.
30. ELECTRICAL AND MECHANICAL CONTRACTOR TO VERIFY REQUIREMENTS OF OWNER PROVIDED EQUIPMENT.
31. ELECTRICAL CONTRACTOR TO INTERWIRE WITH REMOTE MANUAL REVERSING SWITCH PER DISPOSER MANUFACTURER'S SPEC. SHEET.
32. PLUMBING CONTRACTOR TO INSTALL DISPOSER PER MANUFACTURER'S SPEC. SHEET.
33. PRESSURE REGULATORS FOR GAS COOKING EQUIPMENT SUPPLIED BY CMA AND INSTALLED PER CODE AND MANUFACTURER'S SPECIFICATIONS BY PLUMBING CONTRACTOR.
34. ELECTRICAL CONTRACTOR SHALL PROVIDE INTER CONNECT FOR FREEZER COIL & TIMECLOCK CIRCUIT DEFROST SYSTEM.
35. ELECTRICAL CONTRACTOR SHALL CONNECT QUARTZ HEATING ELEMENTS ON CHEESEMELTER.
36. THE PLUMBING CONTRACTOR SHALL SUPPLY AND INSTALL SHUT-OFF VALVE ON DRAIN.
37. THE ELECTRICAL CONTRACTOR SHALL SUPPLY A FOUR WIRE, 2 HOT , 1 NEUTRAL AND 1 GROUND CONNECTION.

Item No	PROVIDED BY			Quantity	Description		ELECTRICAL							PLUMBING					
	KEC	GC	OWNER				KW	Amps	HP	Voltage	Phase	Connection	Electrical Notes	Hot	Cold	Waste	Gas Pipe Size	BTU	Plumbing Notes
483				1	CLASS 1 DUCTWORK / FYREWRAPI														
484				1	FIRE SUPPRESSION SYSTEM														
485				2	SHELVING, WALL MOUNTED														
486				1	HAND SINK														
487				1	HAND SINK FAUCET														
488				1	SOAP AND TOWEL DISPENSER								1/2"	1/2"	1-1/2"				
489				1	EYE WASH FAUCET									1/2"					
489.1				1	SS EYE WASH FAUCET MOUNT														
490				1	MAKE UP AIR FAN			33.8		208	3						1"	368k	
491				1	MAKE UP AIR DUCTWORK														
492-499					SPARE NUMBER														
500				1	2 DOOR REACH IN FREEZER			9.0	1/3	115	1	Cord & Plug	5-15P						
501				1	EXHAUST FAN			9.5		208	3								
502				1	FRENCH FRY WARMER		1.44	12		120	1	Cord & Plug	5-15P						
503				1	CLASS 1 EXHAUST HOOD														
504				1	CLASS 1 DUCTWORK / FYREWRAPI														
505				1	FIRE SUPPRESSION SYSTEM														
506				1	SS FLUTED WALL FLASHING														
507				1	4 POT DEEP FAT FRYER			9.0		120	1						1"	160.0	
508				1	FRYER FILTRATION SYSTEM														
509				1	OIL RECLAIM PORT														
510				1	GRIDDLE, GAS, COUNTERTOP					120	1	Cord & Plug	5-15P				3/4"	112.0	
511				1	REFRIGERATED EQUIPMENT STAND			2.9		115	1	Cord & Plug	5-15P						
512				1	SHELVING, WALL MOUNTED														
513				1	SS WORKTABLE CABINET STYLE														
514					SPARE NUMBER														
515					SPARE NUMBER														
516				1	REFRIGERATED PAN TOP TABLE			6.1	1/3	115	1	Cord & Plug	5-15P						
517				1	SS DOUBLE LEVEL PASS SHELF														
518				1	HEATED DISPLAY MERCHANDISER			14.1		120/208	1								
519					SPARE NUMBER														
520				1	SS WORKTABLE, CABINET STYLE														
521				1	FOOD PAN WARMER/COOKER, COUNTERTOP		2.0	9.8-11.3		208	1	Cord & Plug	6-15P						
522				2	UNDERCOUNTER BEVERAGE REFRIGERATOR			3.86	1/4	115	1	Cord & Plug	5-15P						
523				1	SS WORKTABLE EXPEDITE CABINET														
524				5	WIRE SHELVING														
525				1	2 DOOR REACH IN REFRIGERATOR			6.9	1/3	115	1	Cord & Plug	5-15P						



INTERNATIONAL VILLAGE
PUYALLUP FAIRGROUNDS
PUYALLUP, WA

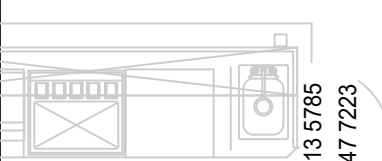

Cell: 206 713 5785
Office: 425 747 7223

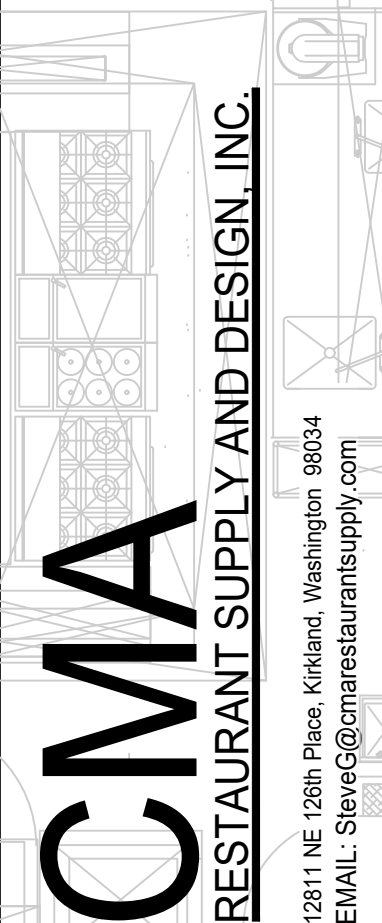

12811 NE 126th Place, Kirkland, Washington 98034
EMAIL: SteveG@cmarestaurantsupply.com

EQUIPMENT SCHEDULE

PERMIT SET 8-1-24

DATE:3-31-24
S. GENDREAU
SCALE: 1/4"= 1'-0"
PROJECT NO. 1734

K-2.3

ROOF

SEE ARCHITECTURAL OR MECHANICAL DRAWINGS

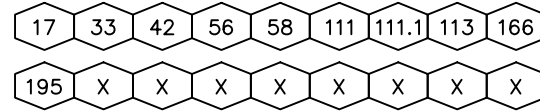

ELECTRICAL NOTES

1. THE CONTRACTOR SHALL PROVIDE AND INSTALL STAINLESS STEEL OUTLET AND RECEPTACLE COVERS IN SERVICE AREAS.
2. THE ELECTRICAL CONTRACTOR SHALL PROVIDE POWER TO AND INTERCONNECT ALL REFRIGERATION THERMOSTATS, SOLENOIDS, TIME CLOCKS, DEFROST CIRCUITS, ETC.
3. THE ELECTRICAL CONTRACTOR SHALL CONNECT ALL REMOTE COMPRESSORS AND PROVIDE DISCONNECTS, MAGNETIC STARTERS, AND THERMAL OVERLOAD PROTECTION AS REQUIRED.
4. THE ELECTRICAL CONTRACTOR SHALL PROVIDE AND INSTALL HEAT TAPE ON DRAIN LINES IN DANGER OF FREEZING.
5. THE ELECTRICAL CONNECTIONS, SPECIFICATIONS AND DIMENSIONS SHOWN ON THESE PLANS ARE FOR FOOD SERVICE EQUIPMENT ONLY. SEE THE ARCHITECT'S PLAN SET FOR ALL OTHER ELECTRICAL REQUIREMENTS FOR THIS PROJECT.
6. ALL ELECTRICAL ROUGH-IN WORK AND ALL FINAL CONNECTIONS FOR ALL ITEMS SHOWN AND SPECIFIED ON THESE PLANS BY CMA RESTAURANT SUPPLY & DESIGN SHALL BE PERFORMED BY THE ELECTRICAL CONTRACTOR.
7. UNLESS OTHERWISE SPECIFIED IN THESE PLANS OR OTHER WRITTEN CONTRACTS, IT SHALL BE THE RESPONSIBILITY OF THE ELECTRICAL CONTRACTOR TO PROVIDE ALL ELECTRICAL-TYPE MATERIALS INCLUDING WIRING, SWITCHES, DISCONNECTS, FLEX, CONDUIT, CONTACTORS, TRANSFORMERS, THERMAL OVERLOAD PROTECTORS, MAGNETIC STARTERS, ELECTRICAL PANELS, CORDS, PLUGS, COVERS, ETC.
8. THE ELECTRICAL CONTRACTOR SHALL PROVIDE DISCONNECTS AT THE POWER BOX FOR EACH ICE MACHINE HEAD.
9. ALL DIMENSIONS SHOWN ARE FROM GRID LINES, FINISHED WALLS OR FINISHED FLOORS TO CENTER LINE OF ELECTRICAL OUTLET BOXES. HEIGHTS ARE NOT TO BE TAKEN FROM CURBS OR PLATFORMS.
10. THE SYMBOLS SHOWN ON THIS PLAN ARE FOR INDICATION OF ROUGH-IN LOCATION AND TYPE OF CONNECTION ONLY. THE ELECTRICAL CONTRACTOR SHALL PROVIDE CIRCUITS AND CONDUIT RUNS AS PER GOOD PRACTICE AND CODE.
11. IT SHALL BE THE RESPONSIBILITY OF THE ELECTRICAL CONTRACTOR TO PROVIDE INTERCONNECT SWITCHING BETWEEN THE KITCHEN EXHAUST HOOD EXHAUST FANS AND THE KITCHEN MAKE UP AIR SYSTEMS AS REQUIRED PER LOCAL CODE AND AUTHORITIES.
12. IT SHALL BE THE RESPONSIBILITY OF THE ELECTRICAL CONTRACTOR TO PROVIDE ELECTRICAL CONTACTORS ON ALL ELECTRICAL OUTLET, JUNCTION BOXES, ETC. LOCATED UNDER ANY CLASS I EXHAUST HOOD SO AS TO DISCONNECT UPON ACTIVATION OF THE FIRE SUPPRESSION SYSTEM.
13. THE ELECTRICAL CONTRACTOR SHALL MOUNT AND WIRE REMOTE INFINITE CONTROL SWITCHES FOR STRIP HEAT UNITS AS REQUIRED AND RUN POWER LINES FROM J-BOX IN CABINET BELOW.
14. THE ELECTRICAL CONTRACTOR SHALL PROVIDE FUSED DISCONNECTS FOR EQUIPMENT HOOK-UPS AS REQUIRED BY CODE AND LABELING.

ELECTRICAL LEGEND

	115 VOLT DUPLEX OUTLET	\$p	SWITCH w/ PILOT LIGHT
	115 VOLT FOURPLEX OUTLET		ON/OFF SWITCH
	115 VOLT DCO, DEDICATED/ISOLATED	◆	COMMUNICATIONS CABLE - VERIFY SPEC'S AND REQUIREMENTS WITH OWNER
	208 VOLT, SPECIAL OUTLET	□PS	FIRE SUPPRESSION PULL/PUSH STATION VERIFY ON HOOD DRAWINGS
	JUNCTION BOX		
	LIGHT FIXTURE/SERVICE MOUNTED		

VERIFY EQUIPMENT REQUIREMENTS WITH FINAL EQUIPMENT SELECTIONS

GFCI RECEPTACLES SHALL BE PASS & SEYMOUR NO. 2095-W

ELECTRICAL CONTRACTOR IS RESPONSIBLE FOR ALL WIRING, LINE AND LOW VOLTAGE, BETWEEN HOOD, CONTROL PANEL, EXHAUST FANS, MAKE-UP AIR FANS, ETC. PER MANUFACTURERS SHOP DRAWINGS

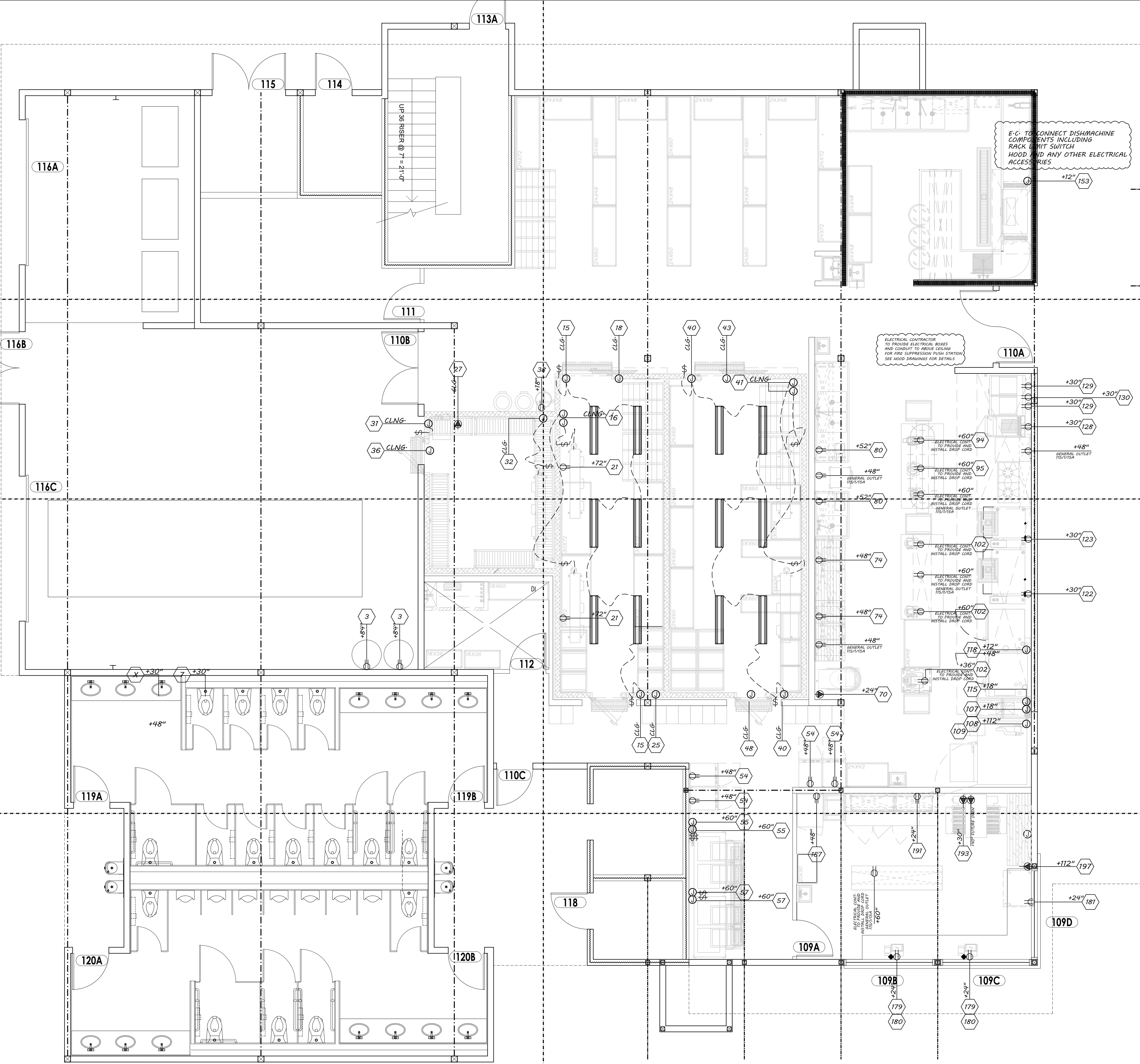

UNPUBLISHED WORK
© 2023 CMA- INC.

INTERNATIONAL VILLAGE
PUYALLUP FAIRGROUNDS

PUYALLUP, WA

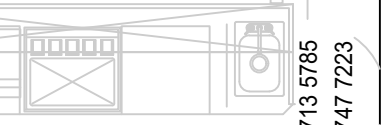

Call: 206 713 5785
Office: 425 747 7223

CMA
RESTAURANT SUPPLY AND DESIGN, INC.

12811 NE 128th Place, Kirkland, Washington 98034
EMAIL: SteveC@cmarestaurantsupply.com

ELECTRICAL ROUGH-IN PLAN
PERMIT SET 8-1-24

DATE: 12-08-2023

S: GENDREAU

SCALE: 1/4"= 1'-0"

PROJECT NO: 10200

K-3

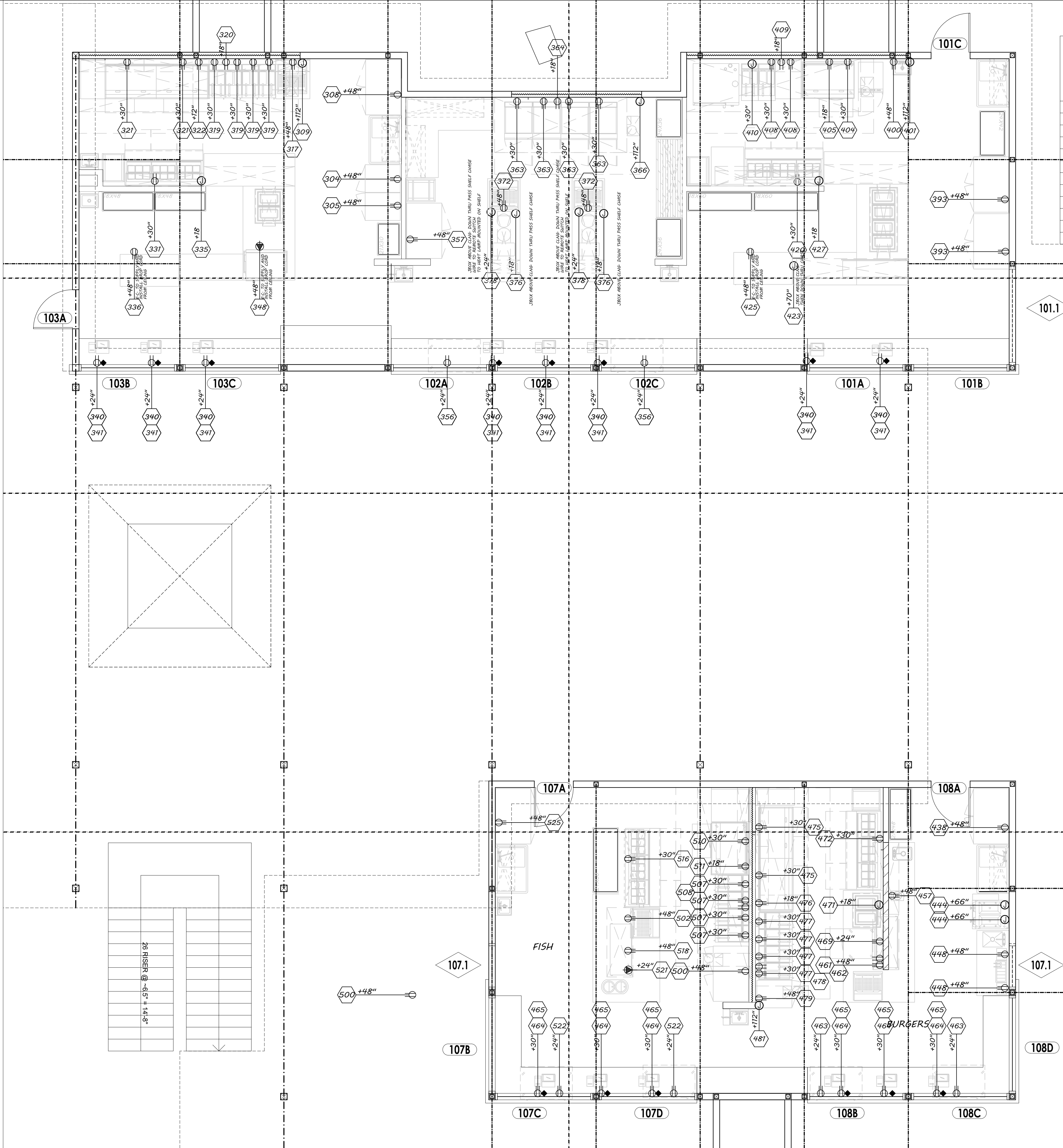

ELECTRICAL LEGEND

	115 VOLT DUPLEX OUTLET	\$p	SWITCH w/ PILOT LIGHT
	115 VOLT FOURPLEX OUTLET	\$	ON/OFF SWITCH
	115 VOLT DCO, DEDICATED/ISOLATED	◆	COMMUNICATIONS CABLE — VERIFY SPEC'S AND REQUIREMENTS WITH OWNER
	208 VOLT, SPECIAL OUTLET	□PS	FIRE SUPPRESSION PULL/PUSH STATION VERIFY ON HOOD DRAWINGS
	JUNCTION BOX		
	LIGHT FIXTURE/SERVICE MOUNTED		

VERIFY EQUIPMENT REQUIREMENTS WITH FINAL EQUIPMENT SELECTIONS

GFCI RECEPTACLES SHALL BE PASS & SEYMOUR NO. 2095-W

ELECTRICAL CONTRACTOR IS RESPONSIBLE FOR ALL WIRING, LINE AND LOW VOLTAGE, BETWEEN HOOD, CONTROL PANEL, EXHAUST AND MAKE-UP AIR FANS, ETC. PER MANUFACTURERS SHOP DRAWINGS

ROOF

SEE ARCHITECTURAL OR MECHANICAL DRAWINGS

- 173334256811111113166
- 310312382383398399482
- 490501532

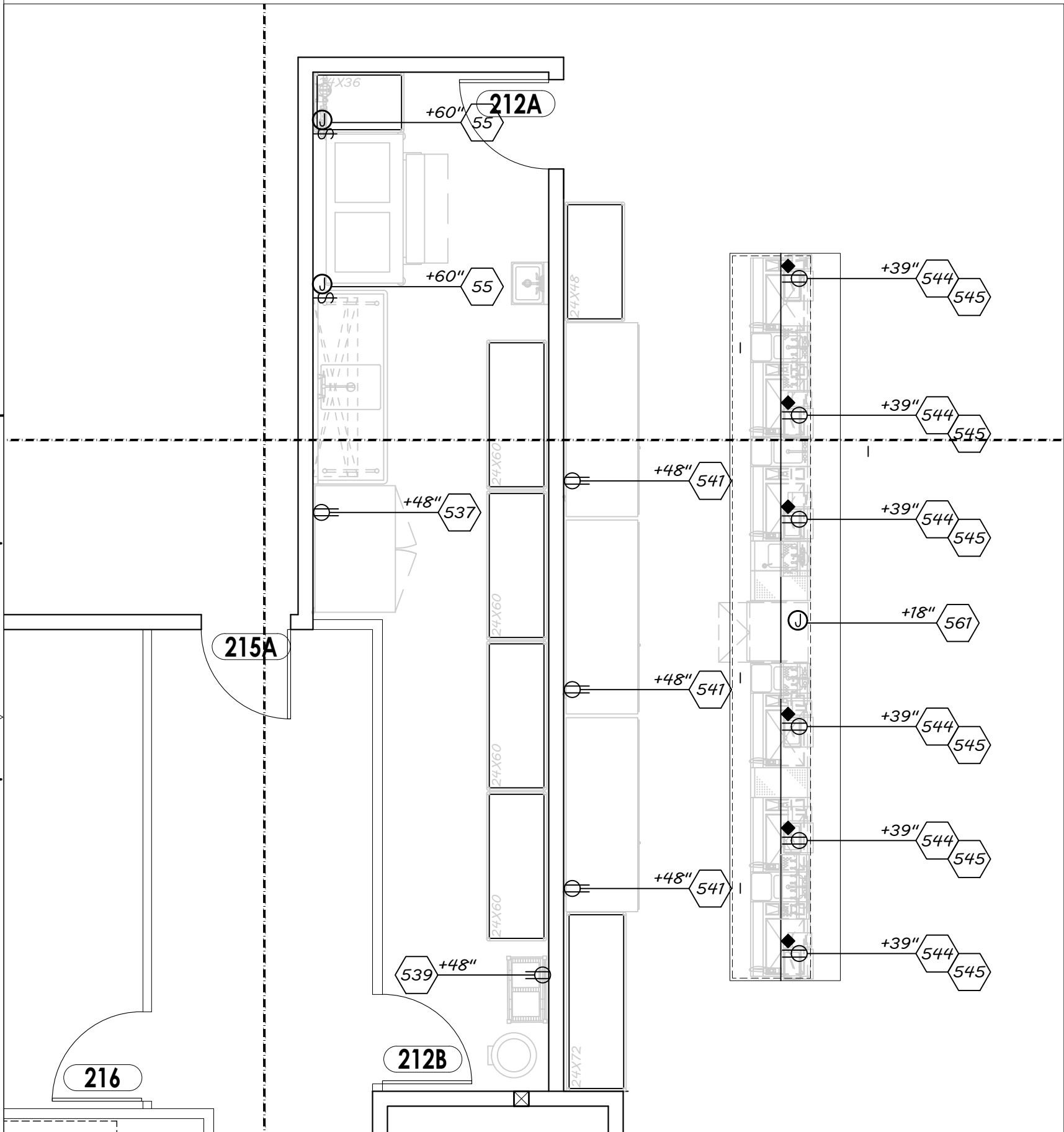

INTERNATIONAL VILLAGE
PUYALLUP FAIRGROUNDS

PUYALLUP, WA

RESTAURANT SUPPLY AND DESIGN, INC.

12811 NE 128th Place, Kirkland, Washington 98034
EMAIL: SteveG@cmarestaurantsupply.com

Call: 206 713 5785
Office: 425 747 7223

ELECTRICAL ROUGH-IN PLAN
PERMIT SET 8-1-24

DATE: 10-01-2024
S: GENDREAU
SCALE: 1/4"= 1'-0"
PROJECT NO: 102004

K-3.1

PLUMBING NOTES

- 1. IT IS THE GENERAL CONTRACTORS RESPONSIBILITY TO SIZE, SUPPLY AND INSTALL A GREASE INTERCEPTOR/TRAP IF ONE IS REQUIRED.
- 2. ALL FIRE PROTECTION SYSTEM GAS SHUT-OFF VALVES SHALL BE SUPPLIED BY THE OWNER AND INSTALLED BY THE PLUMBER
- 3. THE PLUMBING CONNECTIONS, SPECIFICATIONS AND DIMENSIONS SHOWN ON THESE PLANS ARE FOR FOOD SERVICE EQUIPMENT ONLY. SEE ARCHITECT'S PLAN SET FOR ALL OTHER PLUMBING REQUIREMENTS FOR THIS PROJECT.
- 4. ALL PLUMBING ROUGH-IN WORK AND FINAL CONNECTIONS FOR ALL ITEMS SHOWN AND SPECIFIED ON THESE PLANS BY CMA RESTAURANT SUPPLY & DESIGN SHALL BE PERFORMED BY THE PLUMBING CONTRACTOR.
- 5. THE PLUMBING CONTRACTOR SHALL PROVIDE AND INSTALL INSULATION MATERIAL ON ALL DRAIN LINES FROM ICE BINS, ICE PANS, ETC., SO AS TO ELIMINATE CONDENSATION FORMATION.
- 6. UNLESS OTHERWISE SPECIFIED IN THESE PLANS OR OTHER WRITTEN CONTRACTS, IT SHALL BE THE RESPONSIBILITY OF THE PLUMBING CONTRACTOR TO PROVIDE ALL PLUMBING-TYPE MATERIALS INCLUDING VALVES, TRAPS, LINE STRAINERS, FLOOR SINK COVERS, PRESSURE REGULATORS, SIPHON BREAKERS, ETC.
- 7. IT SHALL BE THE RESPONSIBILITY OF THE GENERAL CONTRACTOR TO VERIFY THAT THE LOCATIONS FOR ALL MECHANICAL REQUIREMENTS WHICH REQUIRE FLOOR PENETRATIONS DO NOT CONFLICT WITH STRUCTURAL MEMBERS IN THE FLOOR.
- 8. THE GENERAL CONTRACTOR SHALL SUPERVISE THE LOCATION OF ALL FLOOR DRAINS ON THE JOB SITE SO AS TO ENSURE THE BEST SLOPE POSSIBLE OF THE SURROUNDING FLOOR TO THESE DRAINS.
- 9. ALL DRAIN LINES FROM EQUIPMENT REQUIRING CONDENSATION REMOVAL SHALL BE RUN IN COPPER.
- 10. PLUMBING CONTRACTOR TO SUPPLY WATER PRESSURE REDUCING VALVE SET AT 20 PSI FOR EACH DISHWASHER AND GLASS WASHER.

REMOTE

SEE ARCHITECTURAL OR MECHANICAL DRAWINGS

113 202

PLUMBING LEGEND

○	CW-COLD WATER
○ F	CW-COLD WATER - FILTERED
●	HW-HOT WATER
●	CLOSED DRAIN - DIRECT WASTE
FS	12" X 12" FLOOR SINK - INDIRECT WASTE
FN	8" FUNNEL DRAIN - INDIRECT WASTE
⊕	NATURAL GAS
⊖	FLOOR DRAIN

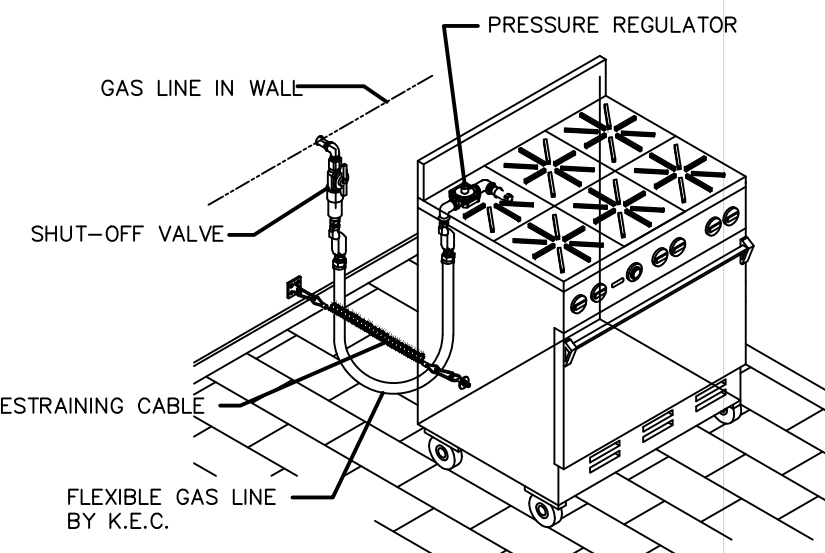

TYP. GAS CONNECTION

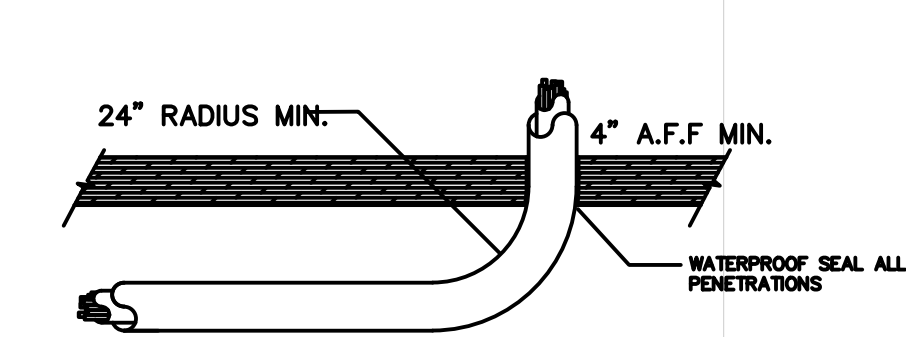

UNDER-FLOOR TUBING CHASE MUST HAVE A MIN. 6" I.D. DIMENSION (DIMENSION VARIES BASED ON APPLICATION), A CONTINUOUS SMOOTH INSIDE SURFACE AND ONLY ONE 24" MIN. RADIUS BEND AT EACH END. PLUMBING TYPE PVC SHORT RADIUS "ELLS" ARE NOT ACCEPTABLE. ALL JOINTS AND SEAMS TO BE WATERTIGHT AND SMOOTH.

TYP. CHASE DETAIL

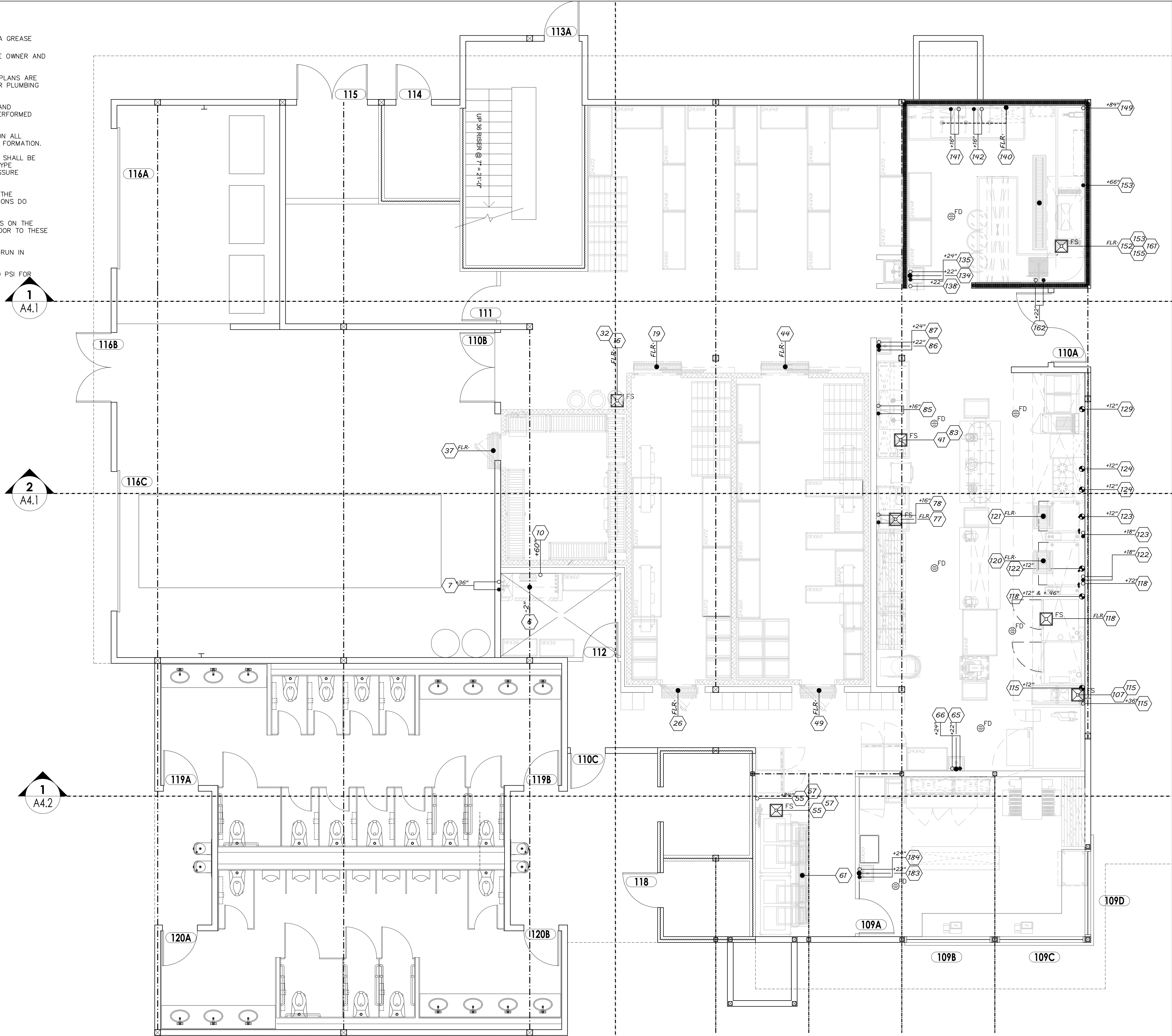

UNPUBLISHED WORK
© 2023 CMA- INC.

INTERNATIONAL VILLAGE
PUYALLUP FAIRGROUNDS

PUYALLUP, WA

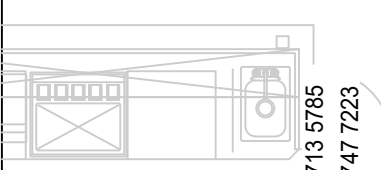

Call: 206 713 5785
Office: 425 747 7233

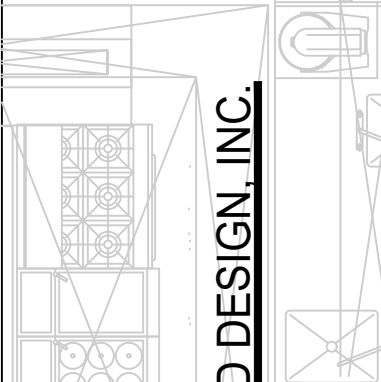

12811 NE 126th Place, Kirkland, Washington 98034
EMAIL: SteveC@cmarestaurantsupply.com

PLUMBING ROUGH-IN PLAN
PERMIT SET 8-1-24

DATE: 3-31-24
S: GENDREAU
SCALE: 1/4" = 1'-0"
PROJECT NO: 1734

K-4

