

MultiCare Good Samaritan Hospital Kitchen

04.09.2025  
PW PROJECT #162433.000

Perkins&Will

1301 5th Ave  
#2300, Seattle,  
WA 98101  
1+12063816000  
www.perkinswill.com

401 15th Ave SE,  
Puyallup,  
WA 98372

PHASE 0 PERMIT SET DOCUMENTS

Perkins&Will

FACILITY	OWNER	ARCHITECT	FOOD SERVICE	STRUCTURAL	CIVIL	CONTRACTOR	PLUMBING	MECHANICAL	ELECTRICAL	PROJECT MNGR	Municipality Puyallup
MultiCare Good Samaritan Hospital 401 15th Ave SE, Puyallup, WA 98372 (253) 697-4000 (TEL)	MultiCare 2600 SW Holden St, Seattle, WA 98126 253-403-1000 (TEL)	Perkins & Will 1301 5th Ave #2300, Seattle, WA 98101 (206) 381-6000 (TEL)	Inman Food Service Group 3807 Charlotte Avenue, Nashville, Tennessee 37209 615-321-5591 (TEL)	PCS 1011 Western Avenue, Suite 810 Seattle WA 98104 206.292.5076 (TEL)	AHHL 1200 6th Ave #1620, Seattle, WA 98101 (206) 267-2425 (TEL)	Sellen Construction 227 Westlake Ave, Seattle, WA 98109 (206) 682-7770 (TEL)	MacDonald Miller 1004 Madison St, Seattle, WA 98104 (206) 763-9400	MacDonald Miller 1004 Madison St, Seattle, WA 98104 (206) 763-9400 (TEL)	EDD SERVICES 14900 Interurban Ave S. #143 Seattle, WA 98168 (206) 413-6095 (TEL)	TURNER & TOWNSEND 920 Fifth Avenue, Seattle, WA, 98104 206 470 9001 (TEL)	Puyallup Puyallup City Hall 333 S. Meridian Puyallup, WA 98371 253-841-4321 (TEL)

SHEET INDEX - PHASE 0

SHEET NUMBER

SHEET NAME

01-GENERAL

G00-00 COVER

G01-01 CODE COMPLIANCE EGRESS PLAN - LEVEL 01

G05-01 FIRE RESISTANCE DETAILS AND DIAGRAMS

G06-01 PHASING DIAGRAMS

04-ARCHITECTURAL

A00-01 REFERENCE SHEET

A01-01 OVERALL EXISTING FLOOR PLAN LEVEL 01

A04-01 DEMOLITION PLAN LEVEL 01 - PHASE 0

A10-01 OVERALL FLOOR PLAN LEVEL 01

A11-01 FLOOR PLAN LEVEL 01

A12-01 REFLECTED CEILING PLAN LEVEL 01

A13-01 FINISH PLAN LEVEL 01

A61-01 PARTITION TYPE CHARTS & DETAILS

A62-01 DOOR & FINISH SCHEDULE

Washington State Department of Health - Construction Review Services

CRS# 61682265

Work may not proceed with out approval from the Department of Health. This permit is subject to review, inspection and conditions of the Department of Health.

City of Puyallup Development Engineering APPROVED

See permit conditions.

AHunt  
06/04/2025  
10:43:49 AM

City of Puyallup Planning Division APPROVED

See permit conditions.

CBeale  
05/29/2025  
9:30:34 AM

City of Puyallup Building REVIEWED FOR COMPLIANCE

RayC  
05/29/2025  
9:12:24 AM

City of Puyallup Development & Permitting Services ISSUED PERMIT

Building

Planning

Engineering

Public Works

Fire

Traffic

Approval of submitted plans is not an approval of omissions or oversight by this office or noncompliance with any applicable regulations of local government. The contractor is responsible for making sure that the building complies with all applicable building codes and regulations of the local government.

Full-Sized legible color report must be on site and made available by the Permittee for all inspections.

Mechanical and plumbing revisions are not part of this plan.

OVERALL MAP

VICINITY MAP

SITE MAP

PROJECT INFORMATION

PROJECT DESCRIPTION

NUTRITION DEPARTMENT EXPANSION AT THE GOOD SAMARITAN HOSPITAL IN PUYALLUP. THIS PROJECT WILL RENOVATE AND EXPAND THE MAIN FOOD PRODUCTION SPACES ON LEVEL 1 IN ORDER TO MEET THE ADDED DEMAND FROM THE NEW PATIENT BED TOWER. SCOPE ALSO INCLUDES NEW INFRASTRUCTURE NEEDED TO SUPPORT THIS ADDED CAPACITY.

APPLICABLE CODES

2021 INTERNATIONAL BUILDING CODE (IBC)  
2021 INTERNATIONAL MECHANICAL CODE (IMC)  
2021 FUEL GAS CODE  
2021 UNIFORM PLUMBING CODE (UPC) WITH WA STATE AMENDMENTS  
2021 INTERNATIONAL FIRE CODE (IFC)  
2021 WASHINGTON STATE ENERGY CODES  
2023 NFPA 70 NATIONAL ELECTRICAL CODE  
2017 A117.1 ACCESSIBLE AND USABLE BUILDINGS AND FACILITIES  
2022 FGI GUIDELINES FOR DESIGN AND CONSTRUCTION - HOSPITALS  
2012 NFPA 101 - LIFE SAFETY CODE

OCCUPANCY CLASSIFICATION

B OCCUPANCY - BUSINESS  
I-2 CONDITION 2 OCCUPANCY - INSTITUTIONAL

CONSTRUCTION TYPE

TYPE I-A

FIRE RESISTANCE RATINGS (IN HOURS)

PRIMARY STRUCTURAL FRAME	3
BEARING WALLS (EXTERIOR)	3
BEARING WALLS (INTERIOR)	3
NONBEARING WALLS (EXTERIOR)	0
FLOOR CONSTRUCTION	2
ROOF CONSTRUCTION	1.5

PARCEL NUMBER: 9810000016

DOH CRS NUMBER: 61682265

MultiCare Good Samaritan Hospital Kitchen

401 15th Ave SE,  
Puyallup,  
WA 98372

MultiCare

Good Samaritan Hospital

MULTICARE

KEY PLAN

ISSUE CHART

1	Revision 1	Date 1
Issue	Issue	Date

Job Number 162433.000

TITLE

COVER

SHEET NUMBER

G00-00

© 2025 Perkins and Will

4/9/2025 2:34:40 PM Autodesk Docs\\MultiCare - Good Samaritan Hospital Kitchen Expansion\\ARCH\\MultiCare Kitchen-R25.rvt



4/9/2025 2:34:41 PM Autodesk Docs: MultiCare - Good Samaritan Hospital Kitchen Expansion\ARCH\MultiCare-Kitchen-R05.rvt

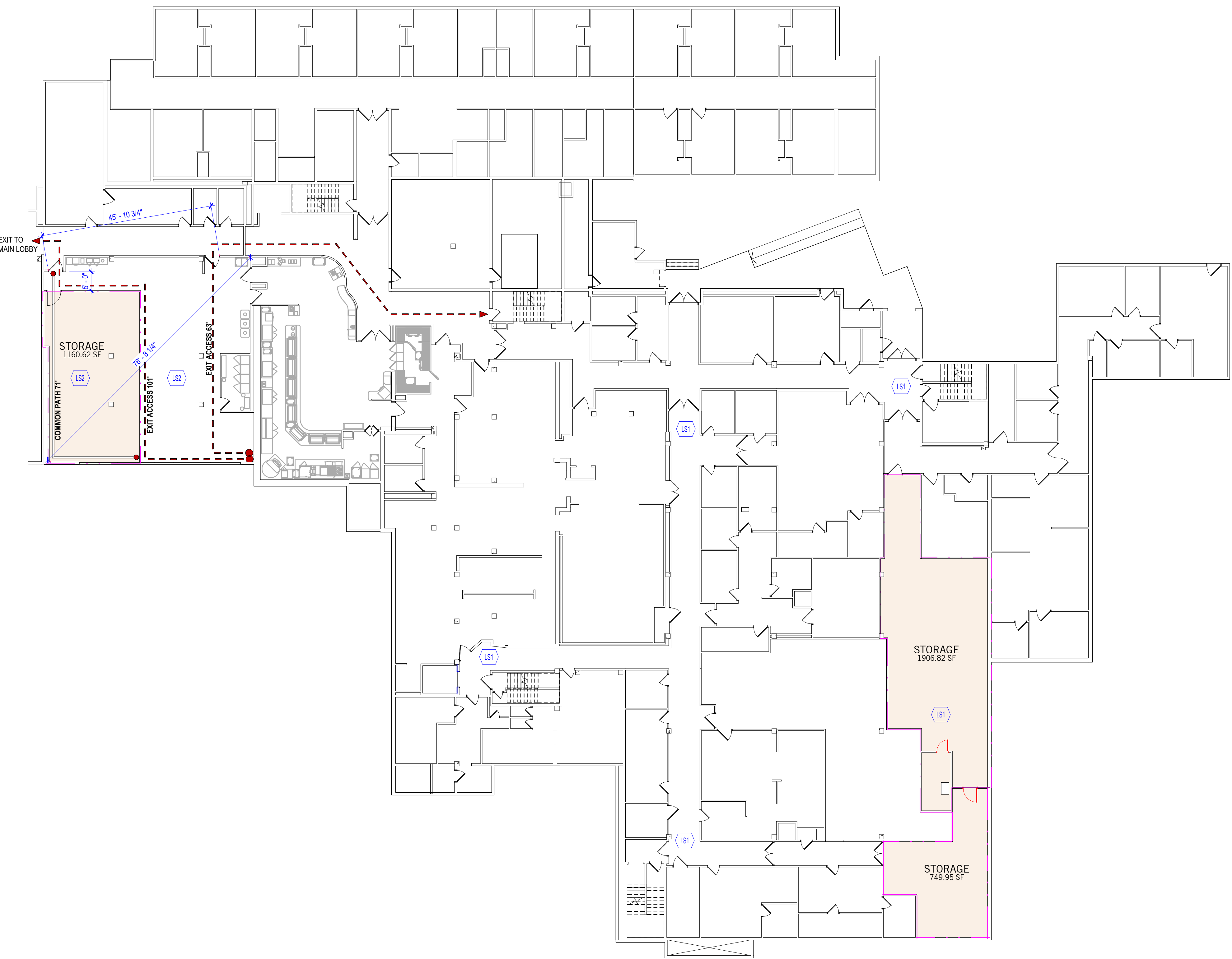

1 LEVEL 01 OCCUPANT LOAD - PHASE 0

SCALE 1/16" = 1'-0"

PRIMARY USE CLASSIFICATION...

USE CLASSIFICATION	AREA	% OF LEVEL
LEVEL 01		
A-2	7,366 SF	50%
B	1,629 SF	11%
S-2	5,844 SF	39%
LEVEL 01: 8	14,839 SF	

OCCUPANT LOAD CALCULATIONS - PHAS...

Level	NAME	AREA (SF)	OCC LOAD FACTOR	OCC LOAD
LEVEL 01	STORAGE	1906.82 SF	300.00 SF	7
LEVEL 01	STORAGE	749.95 SF	300.00 SF	3
LEVEL 01	STORAGE	1160.62 SF	300.00 SF	4
Grand total				14

EGRESS CAPACITY					
EGRESS COMPONENT	EGRESS GROUP	WIDTH FACTOR	ACTUAL OCCUPANCY	MAX OCCUPANCY	WIDTH PROVIDED
					REQUIRED

CODE COMPLIANCE PLAN  
GENERAL NOTES

- ALL WORK IS TO BE DONE IN ACCORDANCE WITH APPLICABLE CODES.
- FINAL LOCATIONS OF ALL LIFE SAFETY DEVICES AND FIXTURES ARE SUBJECT TO APPROVAL BY THE AUTHORITY HAVING JURISDICTION.

EGRESS  
COMPONENTS

NOT IN CONTRACT

EGRESS COMPONENTS - PATH OF TRAVEL

- EXIT ACCESS = 999'-11"
- EXIT SEPARATION = 999'-11"
- LONGEST DIAGONAL = 999'-11"  
REQUIRED SEPARATION = X'-X"
- COMMON PATH OF EGRESS = 999'-11"
- ACCESSIBLE ROUTE

- FIRE EXTINGUISHER & CABINET (HALFTONE IF EXISTING)
- FIRE EXTINGUISHER (HALFTONE IF EXISTING)
- FIRE EXTINGUISHER & CABINET SURFACE MOUNTED (HALFTONE IF EXISTING)
- EXIT SIGN

- CARD READER
- ELECTROMAGNETIC LOCK
- DELAYED EGRESS
- PUSH BUTTON
- REQUEST TO EXIT SENSOR

- X 3
- EXIT A
- 96" ACT
- 276 OCC
- 96.2" REQ
- STAR A
- 48" ACT
- 120 OCC
- 48" REQ

- AREA TAG
- ASSEMBLY
- UNCONC.
- TABLES & CHAIRS
- 9999 SF
- 9999 OCC
- 9999 OCC

LEGEND

- RATED DOOR (RED)
- NON-RATED DOOR
- EXISTING DOOR

- LS1
- COMMON AND EXIT PATHS DO NOT CHANGE WITH PHASE 0 REVISION IN THIS AREA
- LS2
- COMMON AND EXIT PATHS WILL RETURN TO EXISTING PATHS AFTER TEMP STORAGE REMOVED DURING PHASE 1 CONSTRUCTION

Perkins&Will

1301 5th Ave  
#2300, Seattle,  
WA 98101  
1-1206381600  
www.perkinswill.com

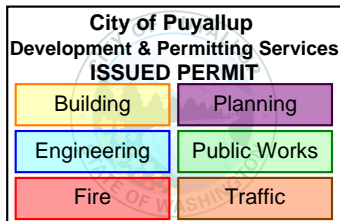

MultiCare Good Samaritan Hospital Kitchen  
401 15th Ave SE,  
Puyallup, WA 98372

MultiCare  
Good Samaritan Hospital

MULTICARE

KEY PLAN

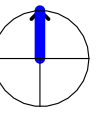
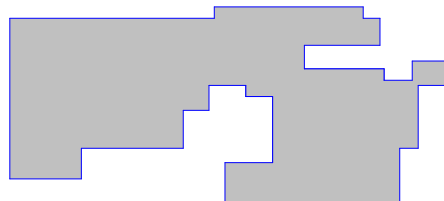

ISSUE CHART

DATE: 162433.000  
Job Number: 162433.000

TITLE

CODE COMPLIANCE  
EGRESS PLAN - LEVEL  
01

SHEET NUMBER

G01-01

© 2025 Perkins and Will



#### 4 PARTITION PRIORITY DIGRAM

SCALE 1 1/2" = 1'-0"

WALL PRIORITY LEGEND	
2 HOUR FIRE AND SMOKE PARTITION	PRIORITY 1
2 HOUR FIRE PARTITION	PRIORITY 2
2 HOUR SHAFTWALL	PRIORITY 3
1 HOUR FIRE AND SMOKE PARTITION	PRIORITY 4
1 HOUR FIRE PARTITION	PRIORITY 5
NON-RATED PARTITION	

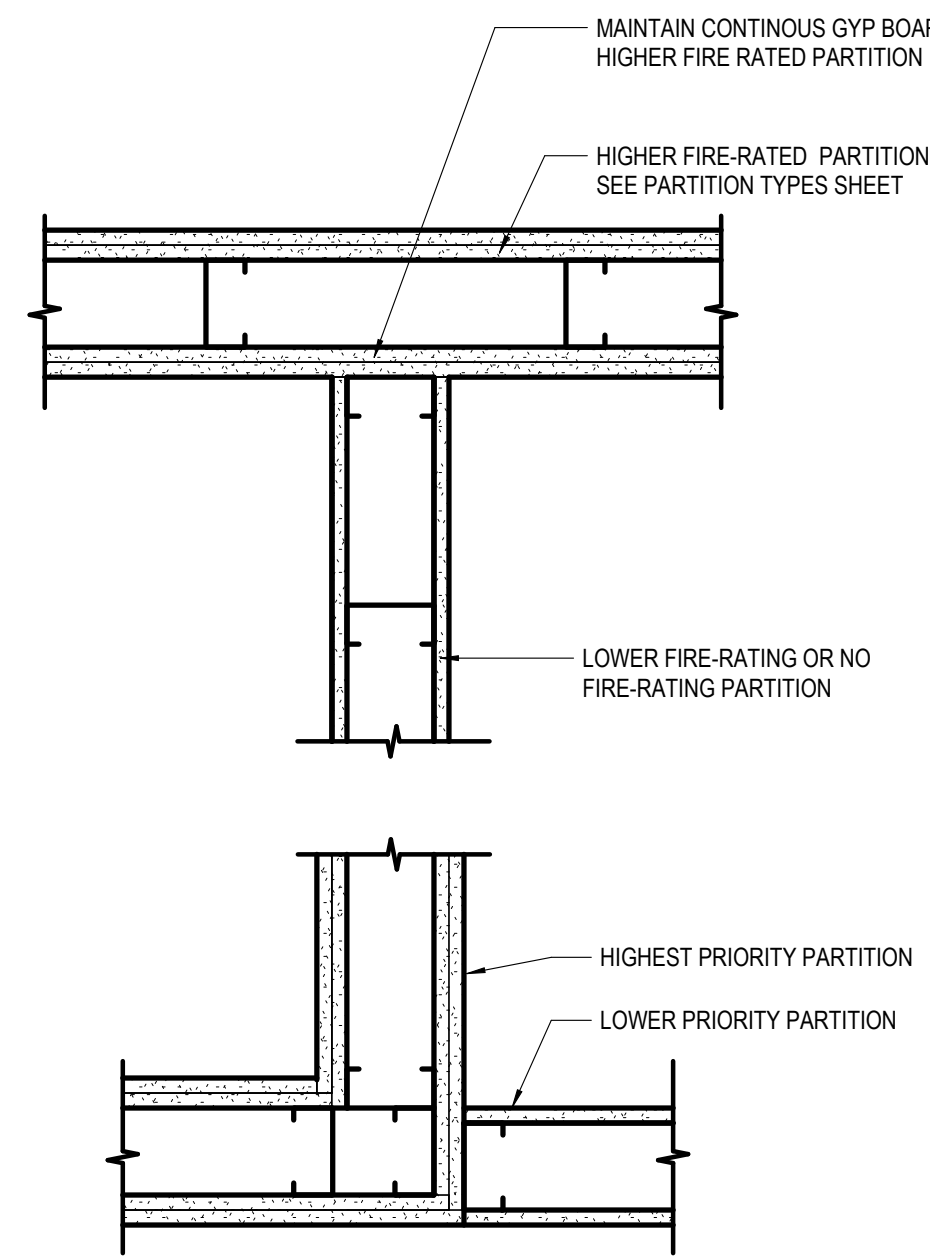

#### 3 TYPICAL 1HR/2HR SHAFT WALL BASE AND HEAD

SCALE 1 1/2" = 1'-0"

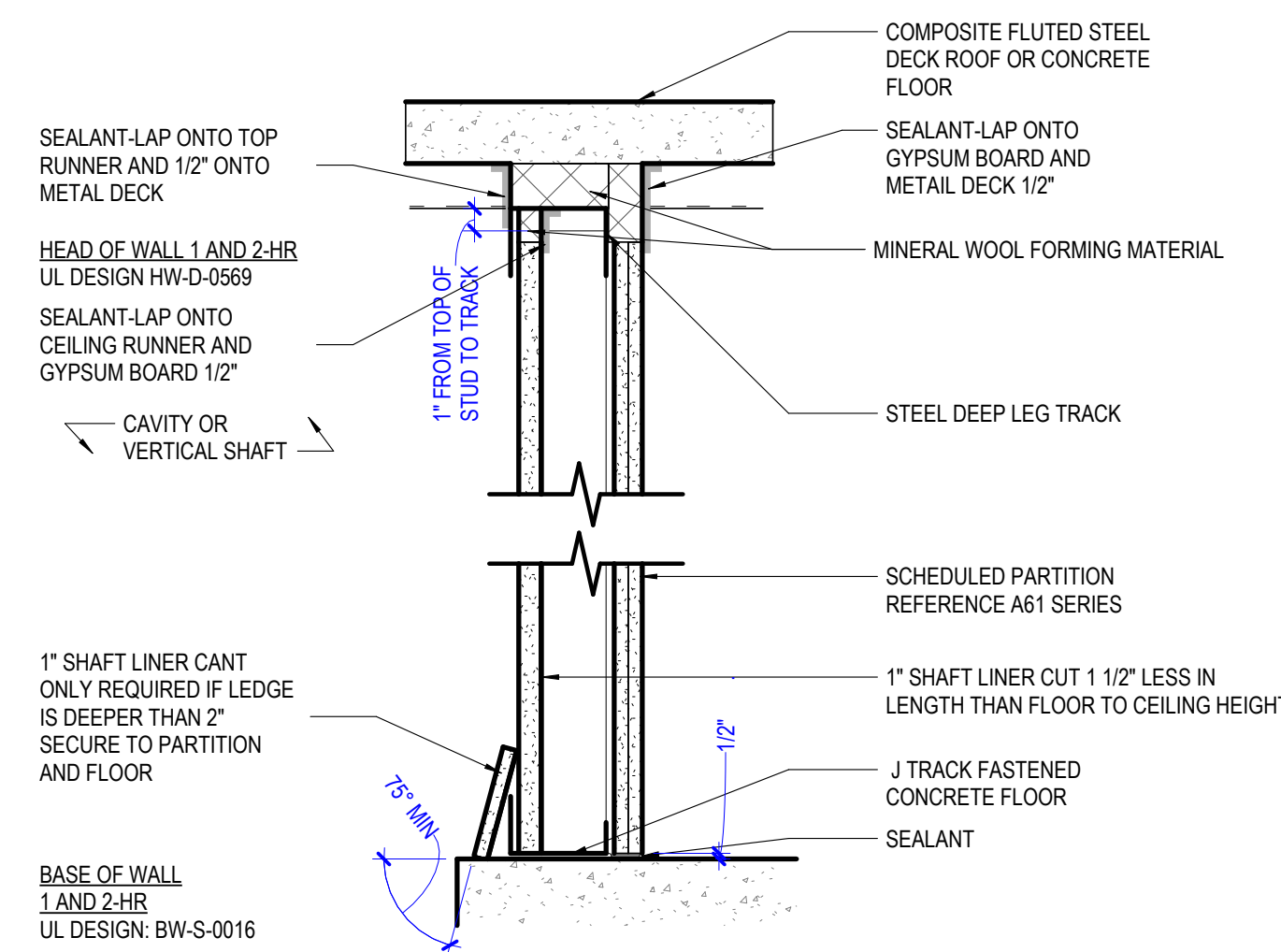

#### 7 NON-LISTED UTILITY BOXES IN RATED PARTITIONS

SCALE 3" = 1'-0"

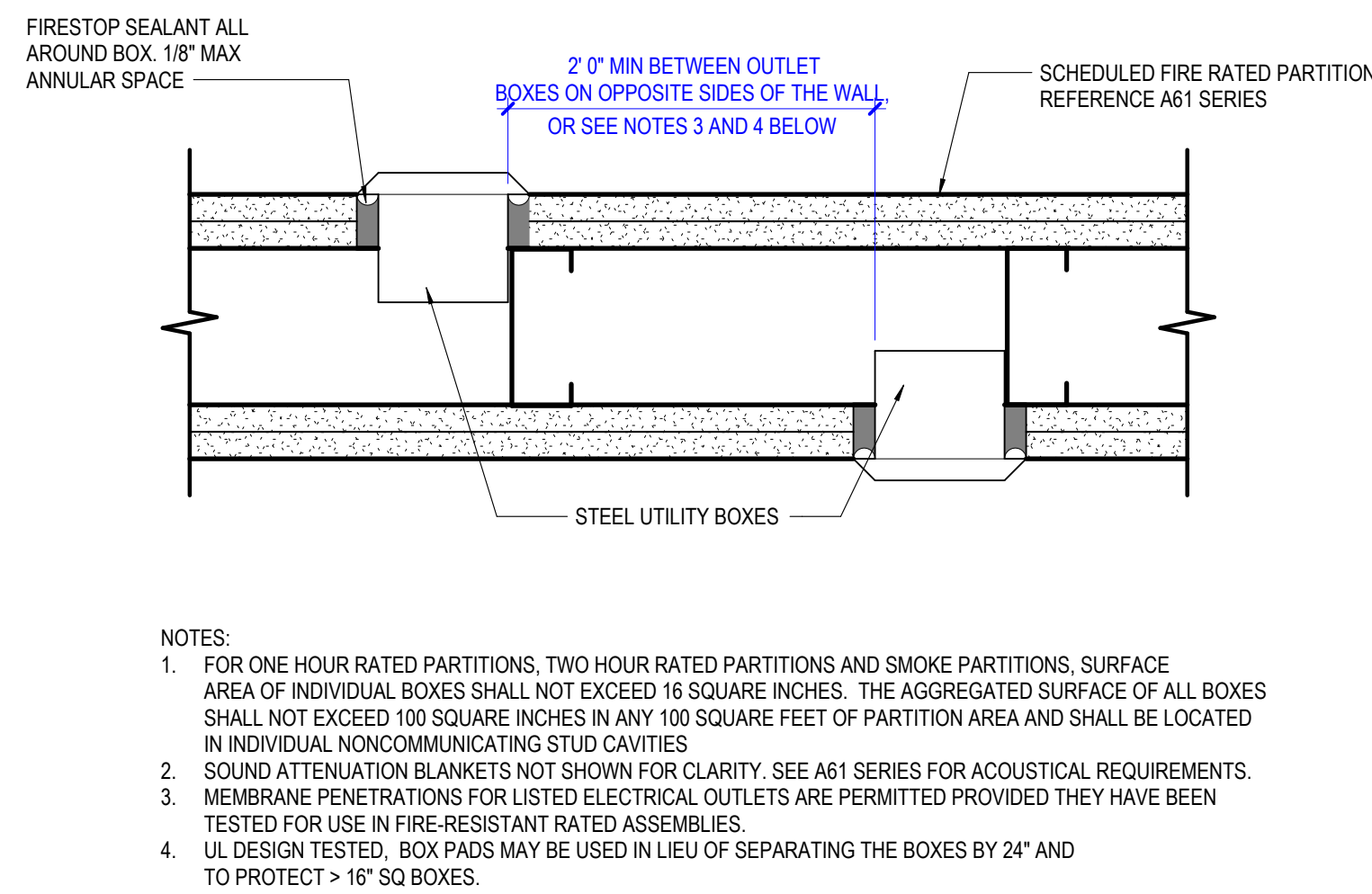

- NOTES:
1. FOR ONE HOUR RATED PARTITIONS, TWO HOUR RATED PARTITIONS AND SMOKE PARTITIONS, SURFACE AREA OF INDIVIDUAL BOXES SHALL NOT EXCEED 16 SQUARE INCHES. THE AGGREGATED SURFACE OF ALL BOXES SHALL NOT EXCEED 100 SQUARE INCHES IN ANY 100 SQUARE FEET OF PARTITION AREA AND SHALL BE LOCATED IN INDIVIDUAL NONCOMMUNICATING STUD CAVITIES.
  2. SOUND ATTENUATION BLANKETS NOT SHOWN FOR CLARITY. SEE A61 SERIES FOR ACOUSTICAL REQUIREMENTS.
  3. MEMBRANE PENETRATIONS FOR LISTED ELECTRICAL OUTLETS ARE PERMITTED PROVIDED THEY HAVE BEEN TESTED FOR USE IN FIRE-RESISTANT RATED ASSEMBLIES.
  4. UL DESIGN TESTED. BOX PADS MAY BE USED IN LIEU OF SEPARATING THE BOXES BY 24" AND TO PROTECT > 16" SQ BOXES.

#### 2 TYPICAL 1HR/2HR PARTITION HEAD AT STEEL BEAM INTERSECTION

1 1/2" = 1'-0" | METAL DECK PERPENDICULAR TO PARTITION

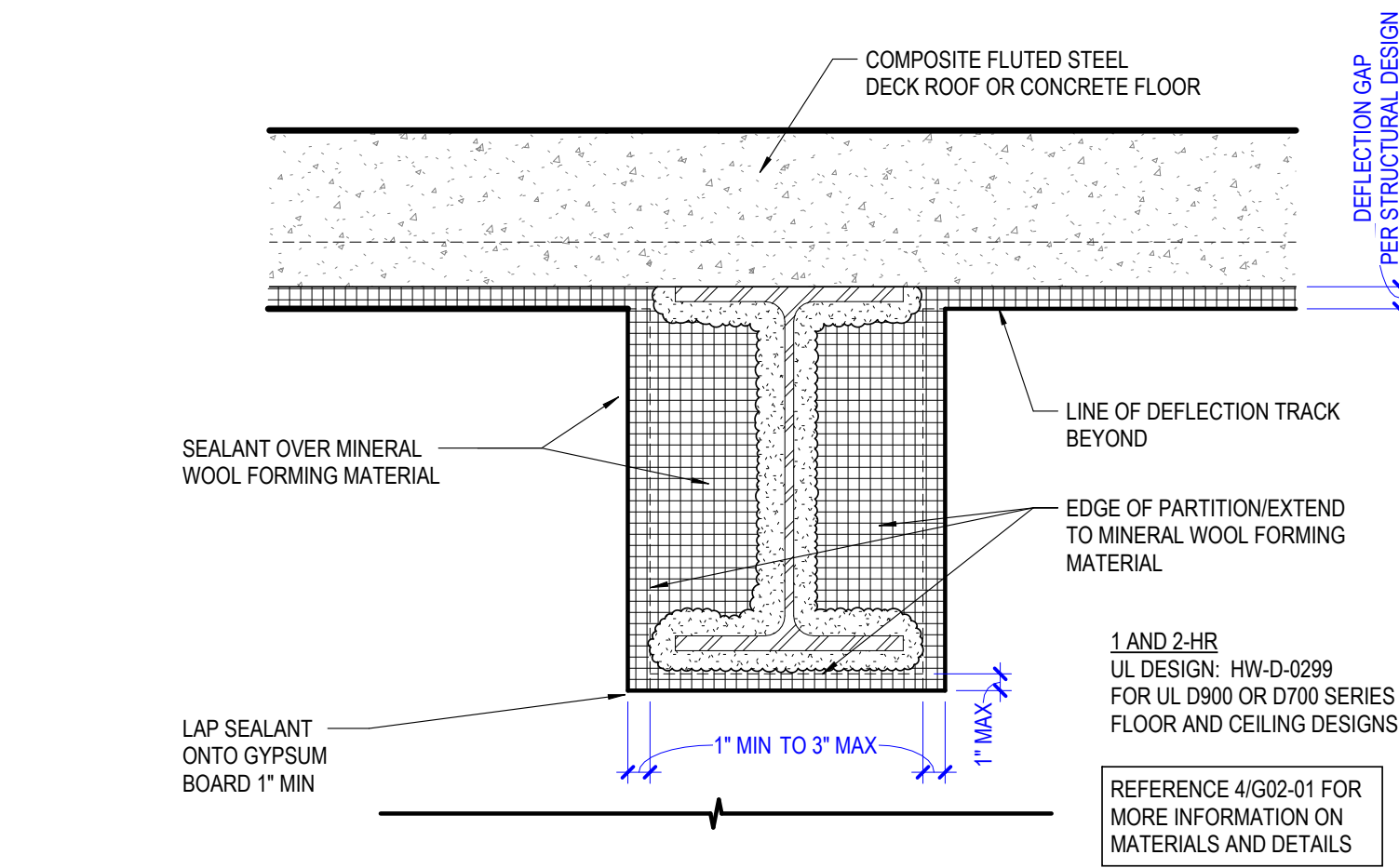

#### 6 TYPICAL 1HR/2HR PARTITION HEAD AT STEEL BEAM

3" = 1'-0" | WALL CENTERED ON STEEL BEAM

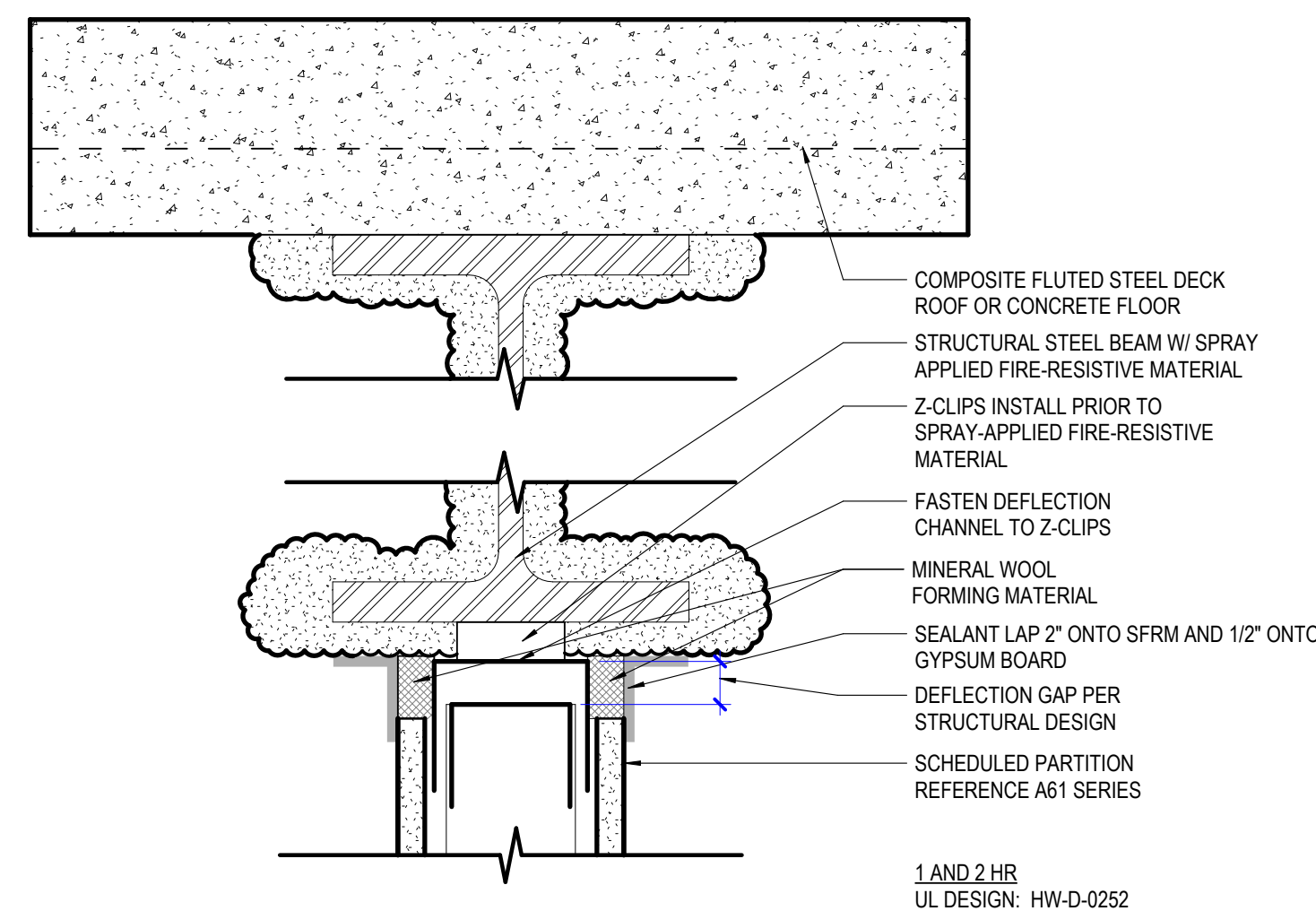

#### 1 TYPICAL 1HR/2HR PARTITION HEAD

3" = 1'-0" | METAL DECK PERPENDICULAR TO PARTITION

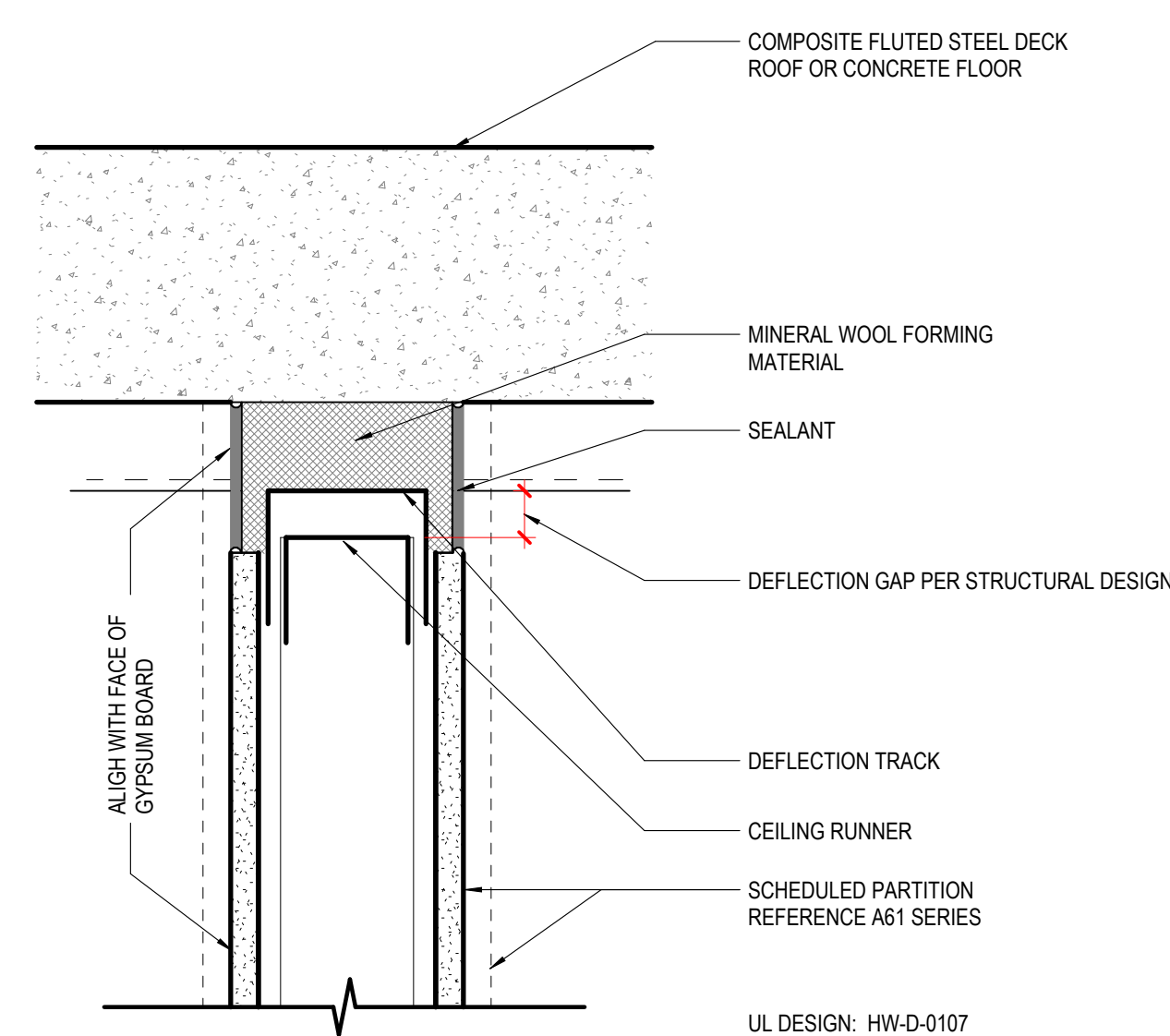

#### 5 TYPICAL 1HR/2HR PARTITION HEAD

3" = 1'-0" | METAL DECK PARALLEL TO PARTITION

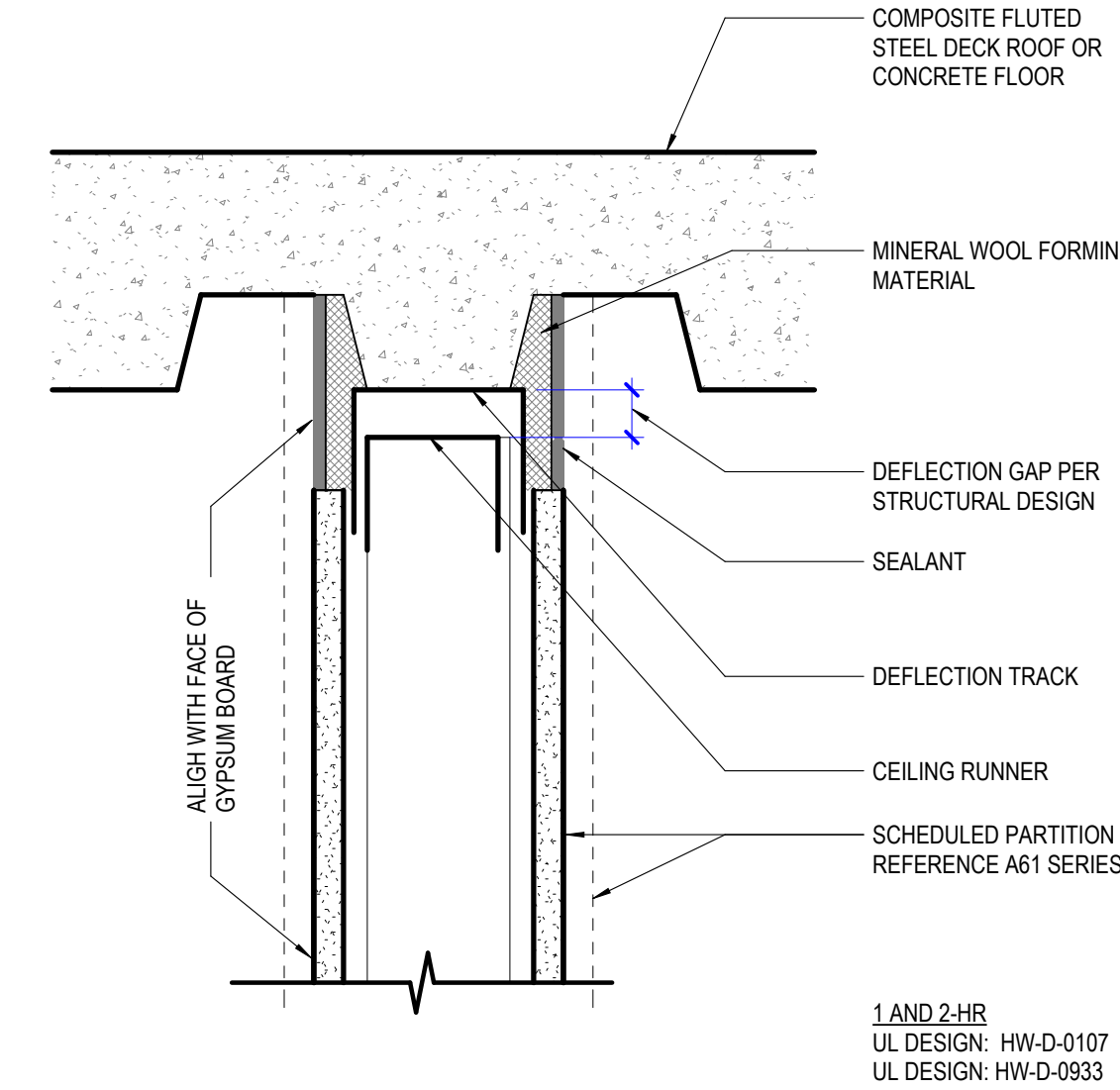

#### 8 TYPICAL 1HR/2HR PARTITION HEAD

3" = 1'-0" | METAL DECK PARALLEL TO PARTITION

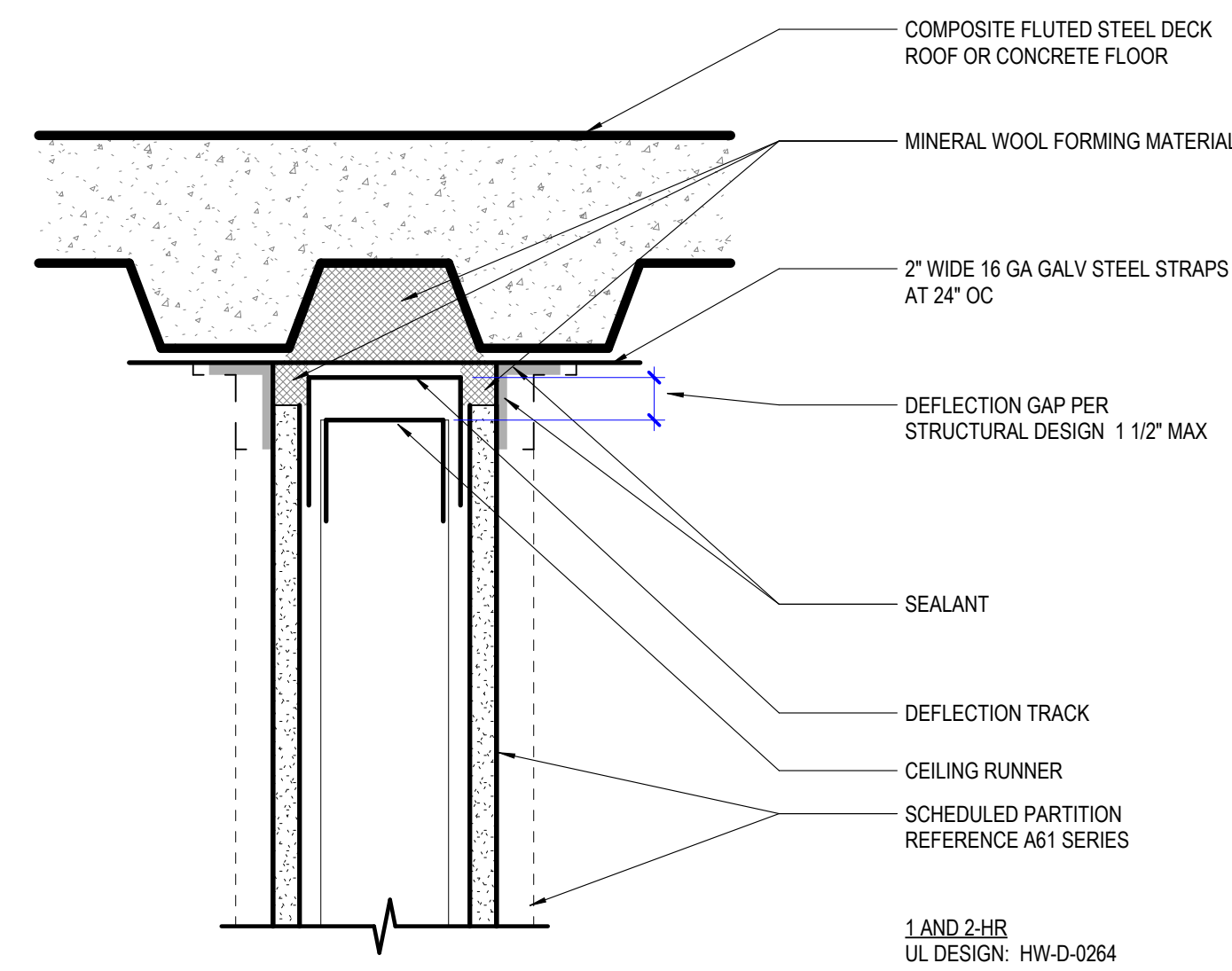

#### 11 TYPICAL 1HR/2HR PARTITION HEAD AT STEEL BEAM INTERSECTION

1 1/2" = 1'-0" |

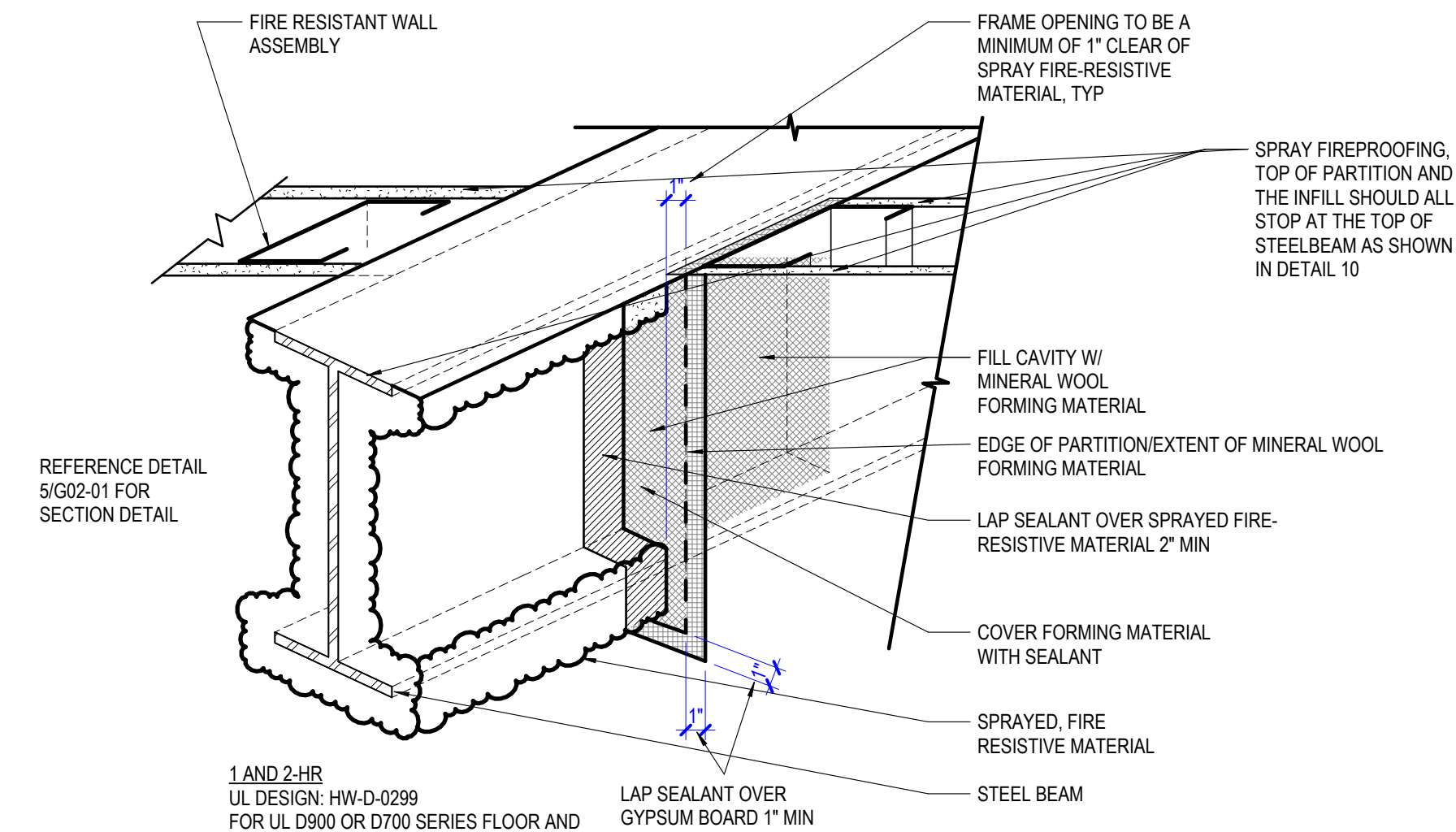

#### 12 TYPICAL 1HR/2HR BASE OF PARTITION

3" = 1'-0" |

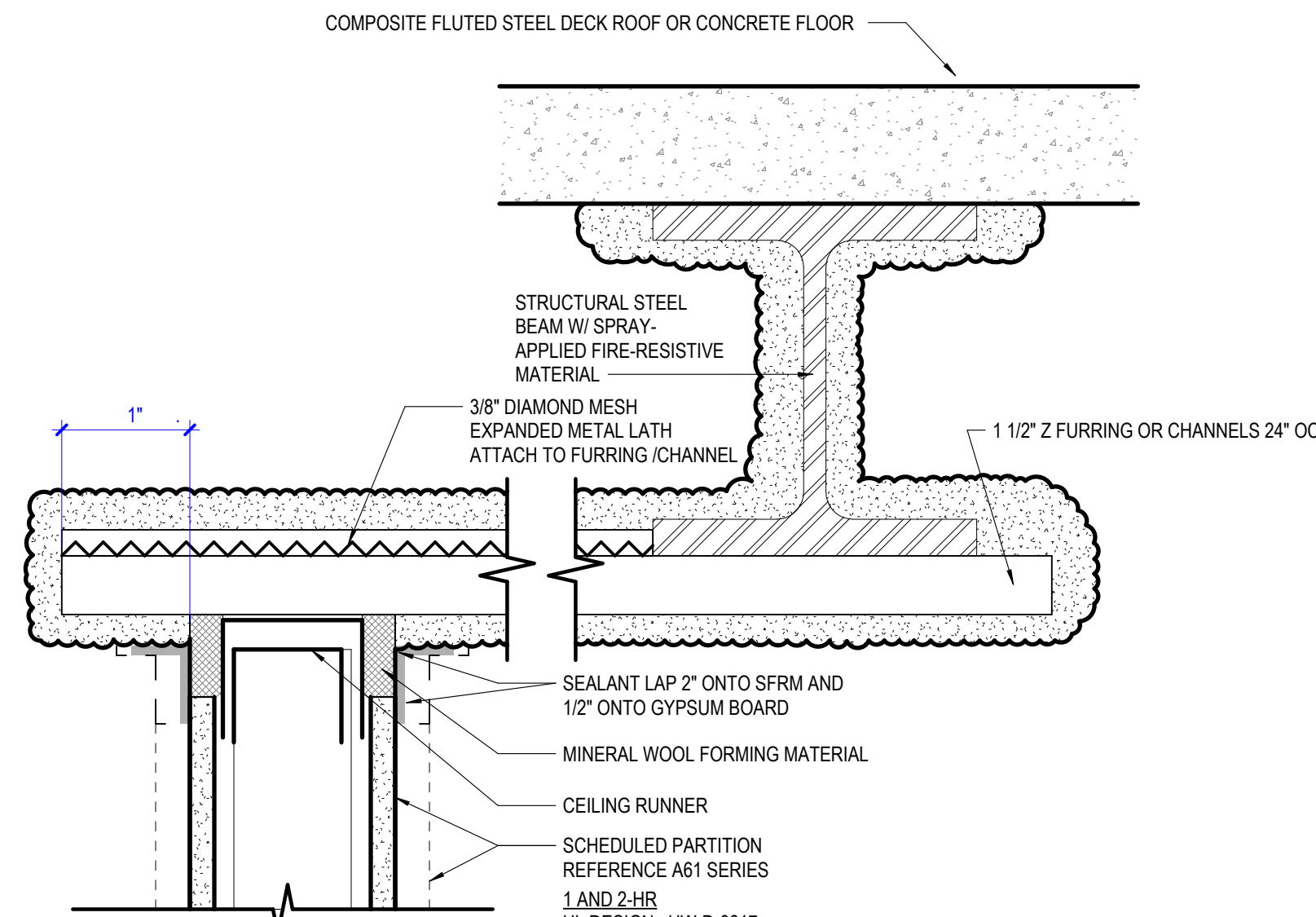

#### 10 INTERSECTION OF RATED PARTITION AND CONCRETE OR CMU PARTITION

3" = 1'-0" |

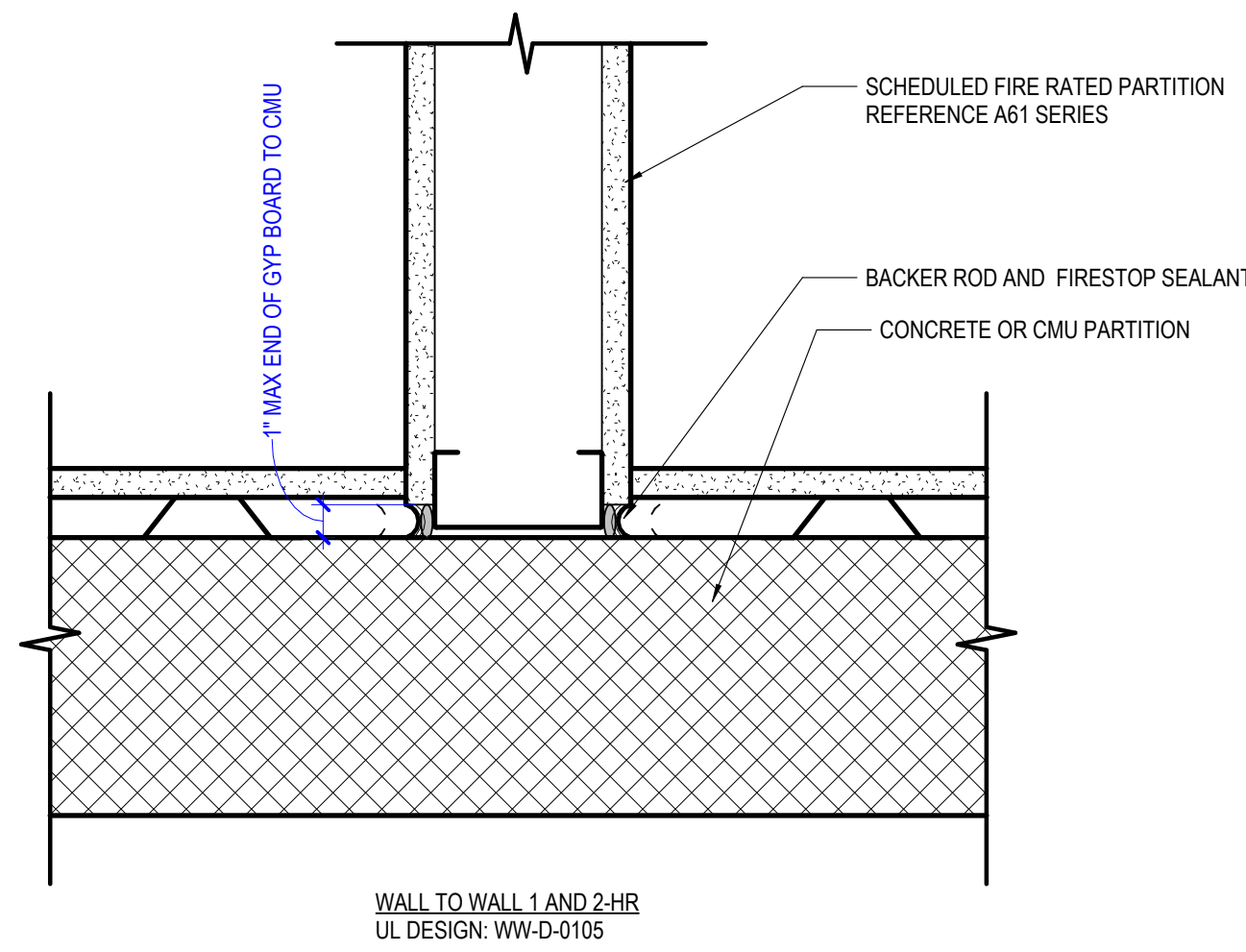

#### 9 TYPICAL 1HR/2HR PARTITION HEAD AT STEEL BEAM

3" = 1'-0" | PARTITION 8\"/>

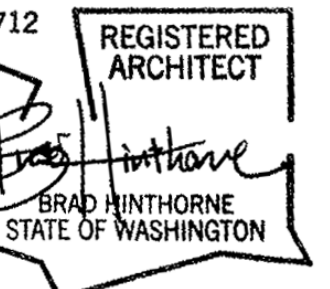
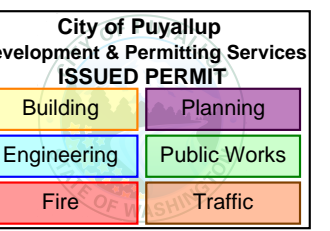
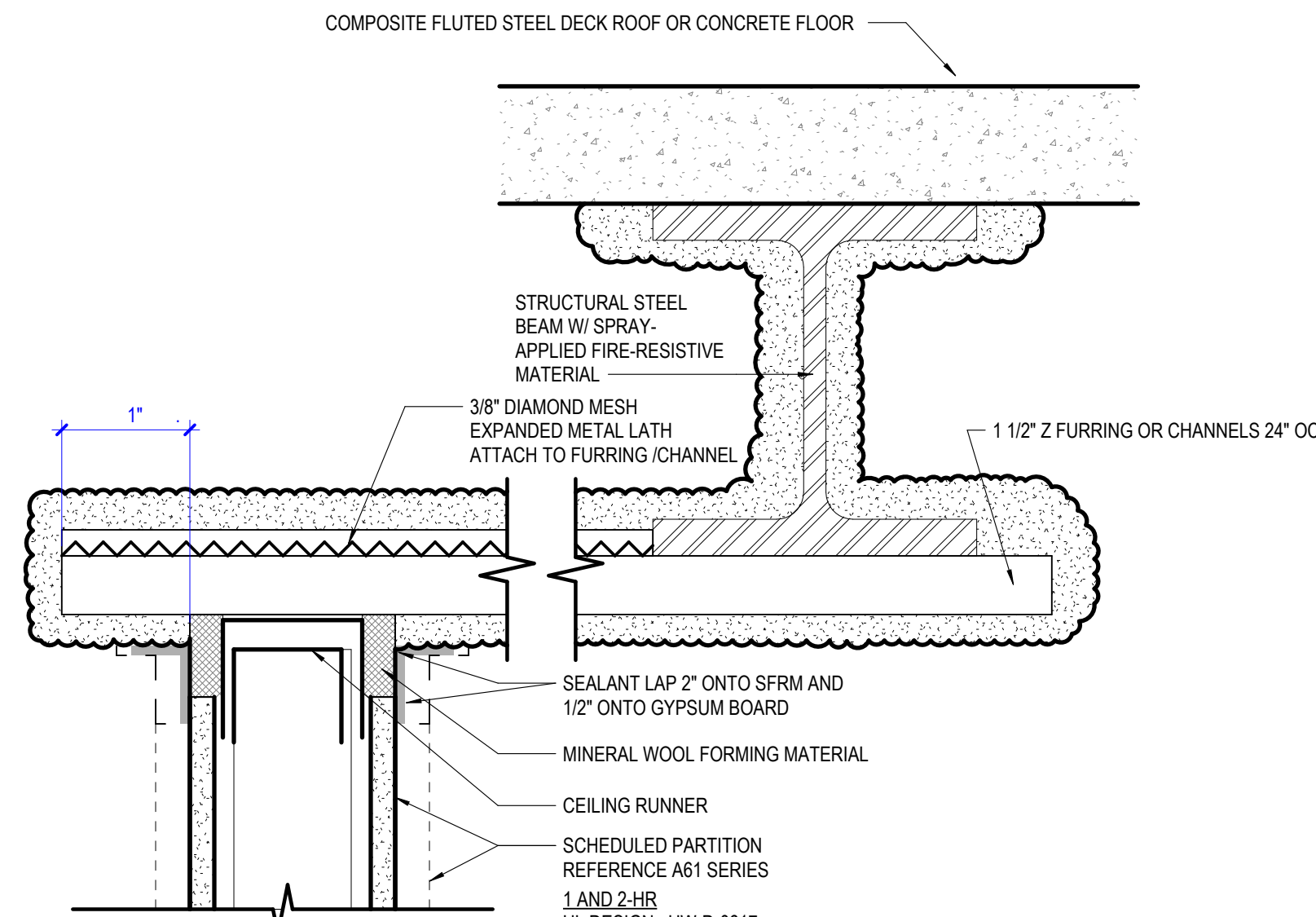

MultiCare Good Samaritan Hospital Kitchen  
401 15th Ave SE,  
Puyallup, WA 98372

MultiCare  
Good Samaritan Hospital

MULTICARE

KEY PLAN

ISSUE CHART

DATE: 162433.000  
JOB Number: 162433.000

TITLE

FIRE RESISTANCE DETAILS AND DIAGRAMS

SHEET NUMBER

G05-01



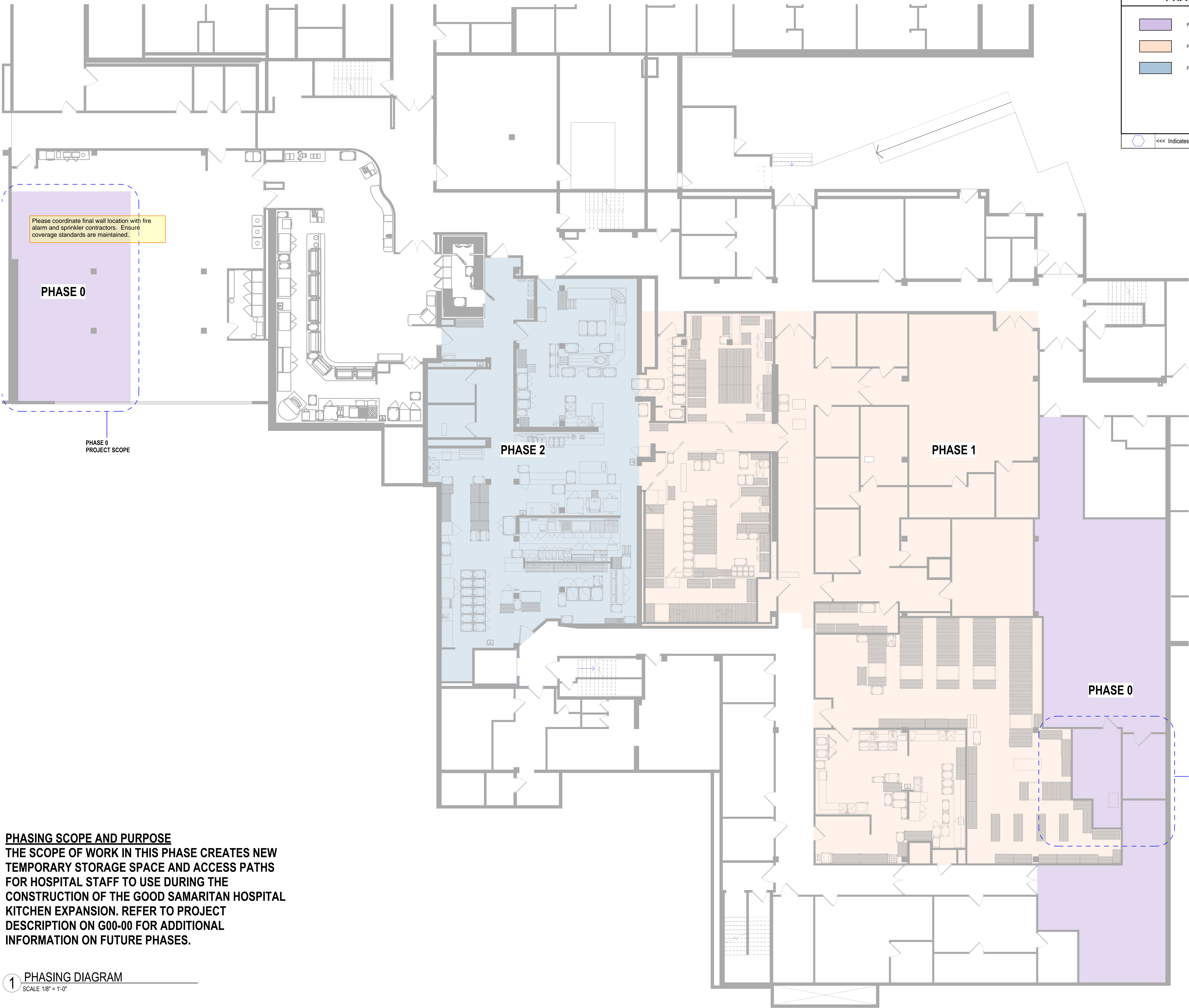

PHASING LEGEND

PHASE 0

PHASE 1

PHASE 2

Indicates Sheet Keynote on Plan

**PHASING SCOPE AND PURPOSE**  
THE SCOPE OF WORK IN THIS PHASE CREATES NEW TEMPORARY STORAGE SPACE AND ACCESS PATHS FOR HOSPITAL STAFF TO USE DURING THE CONSTRUCTION OF THE GOOD SAMARITAN HOSPITAL KITCHEN EXPANSION. REFER TO PROJECT DESCRIPTION ON G00-00 FOR ADDITIONAL INFORMATION ON FUTURE PHASES.

1 PHASING DIAGRAM  
SCALE 1/8" = 1'-0"

Perkins&Will

1301 5th Ave  
#2300, Seattle, WA 98101  
1-2063816000  
www.perkinswill.com

**CONSULTANTS**

FOOD SERVICE  
INMAN FOOD SERVICES  
3807 Charlotte Avenue,  
Nashville, Tennessee 37209  
CIVIL  
AHLB  
1200 6th Ave #1620, Seattle, WA 98101

STRUCTURAL  
PCS  
1011 Western Avenue, Suite #10  
Seattle, WA 98104  
CONTRACTOR  
SELLEN  
227 Westlake Ave,  
Seattle, WA 98109  
PLUMBING  
MACDONALD MILLER  
1004 Madison St,  
Seattle, WA 98104  
MECHANICAL  
MACDONALD MILLER  
1004 Madison St,  
Seattle, WA 98104  
ELECTRICAL  
EBD SERVICES  
14900 Interurban Ave S, #143  
Seattle, WA 98148  
PROJECT MGR  
TURNER & TOWNSEND  
520 Fifth Avenue, Seattle, WA, 98104

City of Puyallup  
Development & Permitting Services  
ISSUED PERMIT

Building

Planning

Engineering

Public Works

Fire

Traffic

6712 REGISTERED ARCHITECT

BRAD HINTHORNE

STATE OF WASHINGTON

MultiCare Good Samaritan Hospital Kitchen

401 15th Ave SE,  
Puyallup, WA 98372

MultiCare

Good Samaritan Hospital

MULTICARE

KEY PLAN

ISSUE CHART

1

Revision 1

Date 1

162433.000

TITLE

PHASING DIAGRAMS

SHEET NUMBER

G06-01

© 2025 Perkins and Will

4/9/2025 2:34:43 PM Autodesk Docs:MultiCare - Good Samaritan Hospital Kitchen Expansion\ARCH\MultiCare-Kitchen-R02.rvt



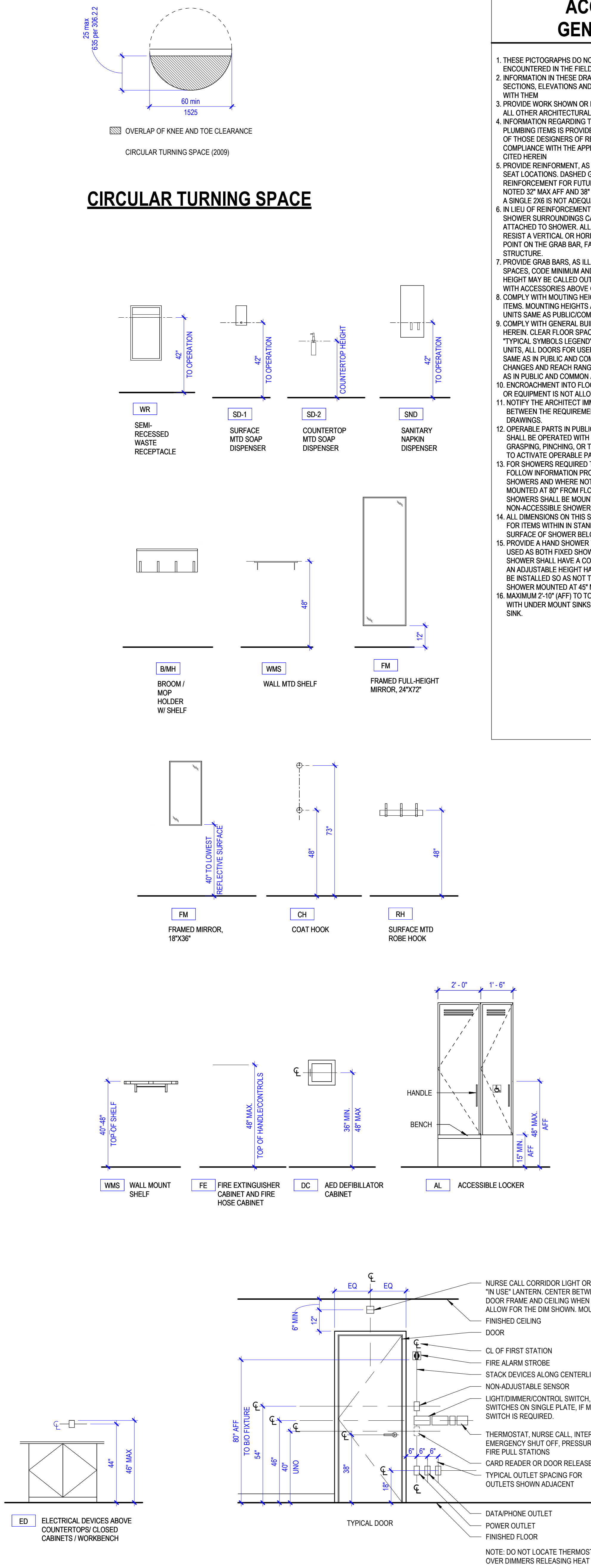

## ACCESSIBILITY GENERAL NOTES

- THESE PICTOGRAPHS DO NOT DESCRIBE ALL CONDITIONS WHICH MAY BE ENCOUNTERED IN THE FIELD. VERIFY QUESTIONS WITH ARCHITECT
- INFORMATION IN THESE DRAWINGS IS COMPLEMENTARY TO THE PLANS, SECTIONS, ELEVATIONS AND DETAILS, AND SHALL BE USED IN CONJUNCTION WITH THEM
- PROVIDE WORK SHOWN OR REFERRED TO HEREIN AS THOUGH SHOWN ON ALL OTHER ARCHITECTURAL DRAWINGS
- INFORMATION REGARDING THE LOCATION OF MECHANICAL, ELECTRICAL, AND PLUMBING ITEMS IS PROVIDED AS DESIGN CRITERIA FOR THE CONVENIENCE OF THOSE DESIGNERS OF RECORD WHO SHALL BEAR RESPONSIBILITY FOR COMPLIANCE WITH THE APPLICABLE CODE STANDARDS ILLUSTRATED AND CITED HEREIN
- PROVIDE REINFORCEMENT, AS ILLUSTRATED HEREIN, AT TOILET AND SHOWER SEAT LOCATIONS. DASHED GRAB BARS DELINEATE REQUIRED REINFORCEMENT FOR FUTURE GRAB BARS. WHERE REINFORCEMENT IS NOT NOTED 32" MAX AFF AND 36" MIN AFF. UNO AND WHERE BLOCKING IS USED, A SINGLE 2X6 IS NOT ADEQUATE. GAPS IN REINFORCEMENT MUST BE 14" MAX.
- IN LIEU OF REINFORCEMENT IN WALLS SURROUNDING SHOWERS, FIBERGLASS SHOWER SURROUNDINGS CAN BE REINFORCED TO ALLOW GRAB BARS TO BE ATTACHED TO SHOWER. ALLOWABLE STRESSES SHALL BE DESIGNED TO RESIST A VERTICAL OR HORIZONTAL FORCE OF 250 LBS APPLIED AT ANY POINT ON THE GRAB BAR, FASTENER MOUNTING DEVICE, OR SUPPORTING STRUCTURE.
- PROVIDE GRAB BARS, AS ILLUSTRATED HEREIN, WITHIN PUBLIC AND COMMON SPACES. CODE MINIMUM AND MAXIMUM HEIGHTS ARE NOTED. SPECIFIC HEIGHT MAY BE CALLED OUT ON INTERIOR ELEVATIONS FOR COORDINATION WITH ACCESSORIES ABOVE GRAB BARS.
- COMPLY WITH MOUNTING HEIGHTS INDICATED HEREIN FOR WALL-MOUNTED ITEMS. MOUNTING HEIGHTS APPLY TO ALL ITEMS IN ACCESSIBLE AND TYPE A UNITS SAME AS PUBLIC COMMON AREAS
- COMPLY WITH GENERAL BUILDING CLEARANCE REQUIREMENTS AS INDICATED HEREIN. CLEAR FLOOR SPACE REQUIREMENTS SHOWN DASHED. REFERENCE "TYPICAL SYMBOLS LEGEND" WITHIN ACCESSIBLE AND TYPE A MOBILITY UNITS. ALL DOORS FOR USER SHALL HAVE DOOR MANEUVERING CLEARANCES SAME AS IN PUBLIC AND COMMON AREAS. ALL TURNING SPACE, FLOOR LEVEL CHANGES AND REACH RANGES FROM PREVIOUS SHEET APPLY IN UNITS SAME AS IN PUBLIC AND COMMON AREAS
- ENCROACHMENT INTO FLOOR CLEARANCE AREAS AT DOORS, CASEWORK, OR EQUIPMENT IS NOT ALLOWED UNLESS OTHERWISE NOTED
- NOTIFY THE ARCHITECT IMMEDIATELY IF CONFLICTS ARE DISCOVERED BETWEEN THE REQUIREMENTS ILLUSTRATED HEREIN AND THOSE ON OTHER DRAWINGS
- OPERABLE PARTS IN PUBLIC, COMMON, ACCESSIBLE UNITS, TYPE A UNITS SHALL BE OPERATED WITH ONE HAND AND SHALL NOT REQUIRE TIGHT GRASPING, PINCHING, OR TWISTING OF THE WRIST. THE FORCE REQUIRED TO ACTIVATE OPERABLE PARTS SHALL BE 5.0 POUNDS (22.2 N) MAXIMUM
- FOR SHOWERS REQUIRED TO COMPLY WITH DETAILS ON THESE SHEETS, FOLLOW INFORMATION PROVIDED IN DETAILS. FOR NON-ACCESSIBLE SHOWERS AND WHERE NOT NOTED HERE, FIXED SHOWER HEAD TO BE MOUNTED AT 80" FROM FLOOR TO CENTER. SHOWER CURTAIN ROD FOR TUB/SHOWERS SHALL BE MOUNTED AT 77" TO CENTER FOR TYPE B UNIT AND NON-ACCESSIBLE SHOWER WITH CURT. AND 74" FOR ALL OTHER SHOWERS.
- ALL DIMENSIONS ON THIS SHEET ARE MEASURED TO FINISH FLOOR EXCEPT FOR ITEMS WITHIN IN STAND-ALONE SHOWER ARE NOTED TO FLOOR SURFACE OF SHOWER BELOW ITEM.
- PROVIDE A HAND SHOWER WITH A HOSE 59" MIN IN LENGTH THAT CAN BE USED AS BOTH FIXED SHOWER HEAD AND AS A HAND SHOWER. THE HAND SHOWER SHALL HAVE A CONTROL, WITH NON-POSITIVE SHUT-OFF FEATURE. AN ADJUSTABLE HEIGHT HAND SHOWER MOUNTED ON A VERTICAL BAR SHALL BE INSTALLED SO AS NOT TO OBSTRUCT THE USE OF GRAB BARS. HAND SHOWER MOUNTED AT 45" MAX TO BOTTOM OF SLIDE BAR.
- MAXIMUM 2'-10" (AFF) TO TOP OF COUNTER TOP AT ACCESSIBLE LAVATORY WITH UNDER MOUNT SINKS - 2'-10" (AFF) TO TOP OF FLOW RING AT DROP-IN SINK.

## ABBREVIATIONS

APC	ACOUSTICAL PANEL CEILING
AF	ABOVE FINISHED FLOOR
AHU	AIR HANDLING UNIT
ALT	ALTERNATE
ALUM	ALUMINUM
APPROX	APPROXIMATE
ARCH	ARCHITECTURAL, ARCHITECT
BLDG	BUILDING
CF/CI	CONTRACTOR FURNISHED, CONTRACTOR INSTALLED
CF/IO	CONTRACTOR FURNISHED, OWNER INSTALLED
CFMF	COLD-FORMED METAL FRAMING
CG	CORNER GUARD
CIP	CAST-IN-PLACE
CJ	CONTROL JOINT
CL	CENTER LINE
CLG	CEILING
CLR	CLEAR
cm	CENTIMETER
CMU	CONCRETE MASONRY UNIT
COL	COLUMN
CONC	CONCRETE
COORD	COORDINATE
DBL	DOUBLE
DEG	DEGREE
DEMO	DEMOLISH, DEMOLITION
DIA	DIAMETER
DIM	DIMENSION
DSP	DISPENSER
DS	DOWNSPOUT
DWG	DRAWING
E	EAST
EA	EACH
EJ	EXPANSION JOINT
EL	ELEVATION
ELEC	ELECTRICAL
ELEV	ELEVATOR
EOS	EDGE OF SLAB
EQ	EQUAL
EQUIP	EQUIPMENT
EW	EACH WAY
EXIST	EXISTING
EXT	EXTERIOR
FD	FLOOR DRAIN
FDC	FIRE DEPARTMENT CONNECTION
FE	FIRE EXTINGUISHER
FEC	FIRE EXTINGUISHER CABINET
FF	FINISH FACE
FHC	FIRE HOSE CABINET
FIN	FINISHED
FLR	FLOOR
FP	FIRE PROTECTION/FIREPROOF
FRTW	FIRE RETARDANT TREATED WOOD
FT	FOOT (FEET)
FTG	FOOTING
FURN	FURNISH, FURNITURE
GA	GAGE
GALV	GALVANIZED
GFRG	GLASS FIBER REINFORCED CONCRETE
GFRG	GLASS FIBER REINFORCED GYPSUM
GL	GLASS
GLU LAM	GLUED LAMINATED WOOD
GYP BD	GYPSUM BOARD
GYP PLAS	GYPSUM PLASTER
H	HIGH
HM	HOLLOW METAL
HORIZ	HORIZONTAL
HP	HIGH POINT
HT	HEIGHT
HVAC	HEATING, VENTILATION, AIR CONDITIONING
ID	INSIDE DIAMETER
INSUL	INSULATION
INT	INTERIOR
L	LONG, LENGTH
LAM	LAMINATED
LF	LINEAR FOOT, (FEET)
LP	LOW POINT
LVR	LOUVER
m	METER
MAX	MAXIMUM
MECH	MECHANICAL
MEP	MECHANICAL, ELECTRICAL, PLUMBING
MFR	MANUFACTURER
MIN	MINIMUM
MISC	MISCELLANEOUS
mm	MILLIMETER
MO	MASONRY OPENING
MTL	METAL
N	NORTH
NIC	NOT IN CONTRACT
NOM	NOMINAL
NTS	NOT TO SCALE
OC	ON CENTER
OD	OUTSIDE DIAMETER
OF/CI	OWNER FURNISHED, CONTRACTOR INSTALLED
OF/IO	OWNER FURNISHED, OWNER INSTALLED
OPH	OPPOSITE HAND
PCC	PRE-CAST CONCRETE
PERF	PERFORATED
PLAM	PLASTIC LAMINATE
PLBG	PLUMBING
PNT	PAINT
PREFAB	PREFABRICATED
PROJ	PROJECT
PROP	PROPERTY
PSF	POUNDS PER SQUARE FOOT
PSI	POUNDS PER SQUARE INCH
QTY	QUANTITY
R	RADIUS, RISER
RCP	REFLECTED CEILING PLAN
RD	ROOF DRAIN
REINF	REINFORCE, REINFORCING
REQ(D)	REQUIRED
REV	REVISION
RM	ROOM
RO	ROUGH OPENING
S	SOUTH
SCHED	SCHEDULE
SECT	SECTION
SF	SQUARE FOOT(FEET)
SIM	SIMILAR
SPEC	SPECIFICATION
SST	STAINLESS STEEL
STC	SOUND TRANSMISSION CLASS
STD	STANDARD
STRUCT	STRUCTURAL
T	TREAD
TI	TOP OF
T&G	TONGUE & GROOVE
TEMP	TEMPORARY
THK	THICK
TYP	TYPICAL
U	HEAT TRANSFER COEFFICIENT
UL	UNDERWRITERS' LABORATORIES
UNO	UNLESS NOTED OTHERWISE
VERT	VERTICAL
VF	VERIFY IN FIELD
W	WEST
W	WITH
W/O	WITHOUT
W/O	WOOD
W/F	WELDED WIRE FABRIC
W/M	WELDED WIRE MESH
X	BY

## SYMBOLS LEGEND

### COLUMN GRID DESIGNATION

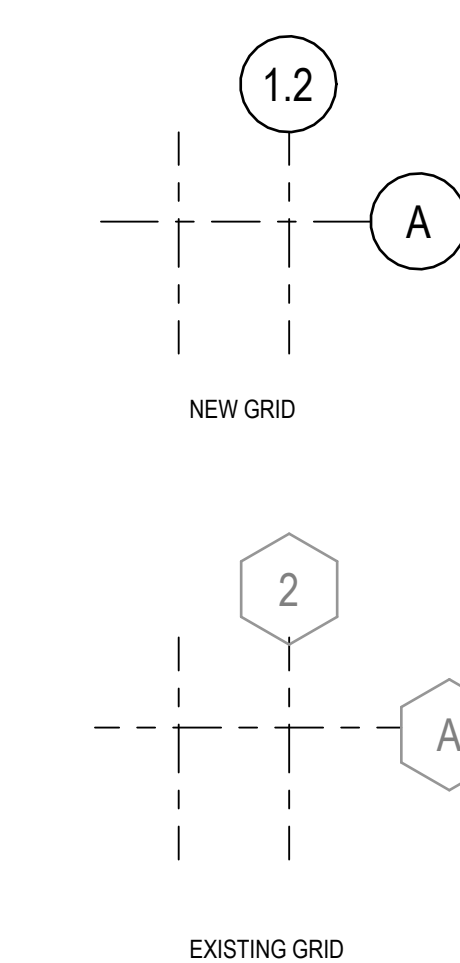

### SHEET KEYNOTE TAGS

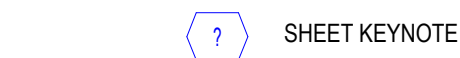

### BUILDING SECTION TAG

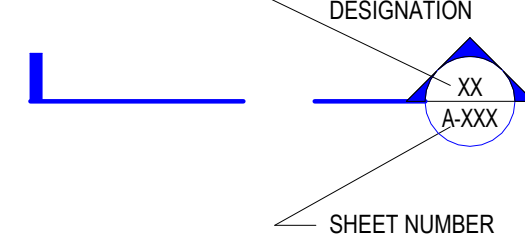

### WALL / DETAIL SECTION TAGS

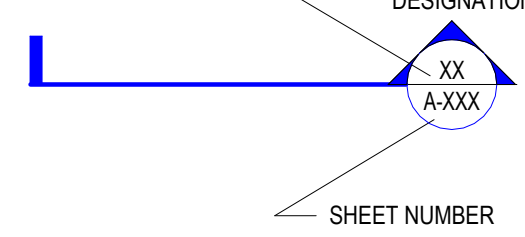

### ENLARGED PLAN TAG

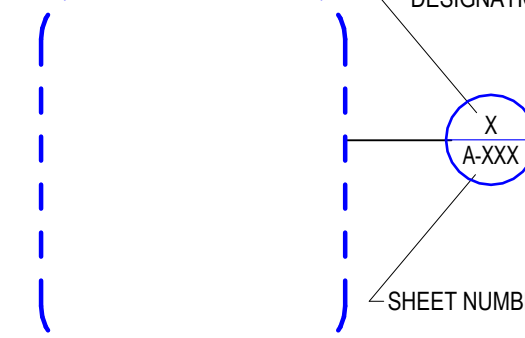

### EXTERIOR ELEVATION TAG

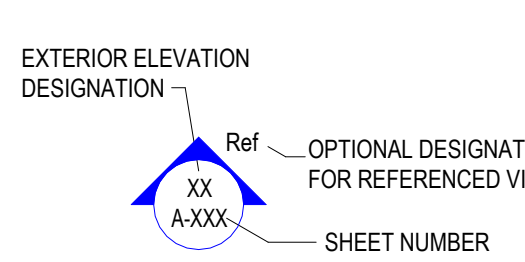

### INTERIOR ELEVATION TAGS

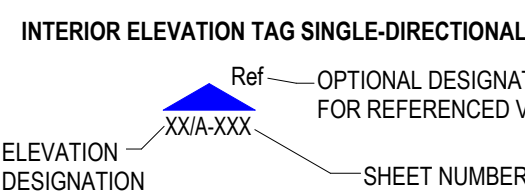

### DOOR IDENTIFICATION TAG

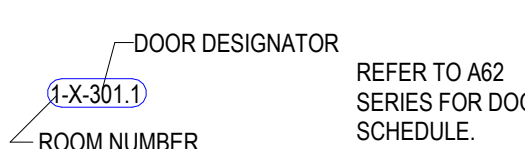

### EQUIPMENT DESIGNATION

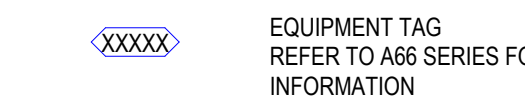

### TOILET ACCESSORY TAG

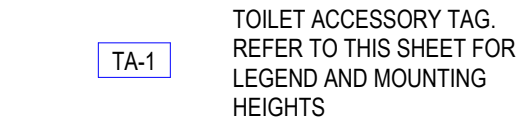

### NORTH ARROW

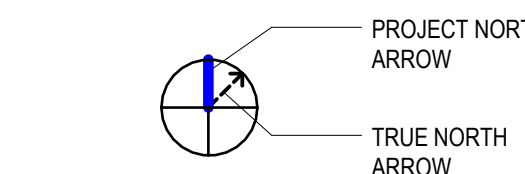

### PARTITION TAG

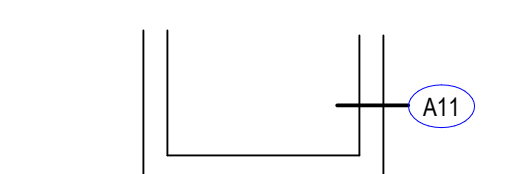

### GLAZING TAG

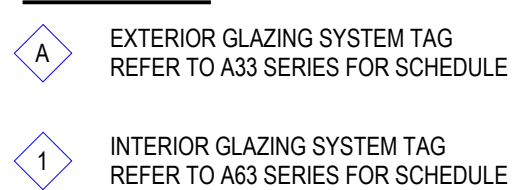

## GENERAL PROJECT NOTES

- REFER TO COMPLETE SET OF ISSUED CONTRACT DOCUMENTS FOR APPLICABLE NOTES, ABBREVIATIONS, AND SYMBOLS.
- DO NOT SCALE THE DRAWINGS. IF DIMENSIONS ARE IN QUESTION OBTAIN CLARIFICATION FROM THE ARCHITECT BEFORE PROCEEDING.
- DIMENSIONS SHOWN ON THE FLOOR PLANS FOR NEW CONSTRUCTION ARE TO THE FACE OF GYPSUM BOARD FOR PARTITIONS. TO CENTER LINE OF COLUMNS AND TO FACE OF CONCRETE OR MASONRY WALLS UNLESS OTHERWISE INDICATED. DIMENSIONS IN RENOVATED AREAS ARE FROM FINISH FACE OF EXISTING WALLS AND TO FINISH FACE OF GYPSUM BOARD FOR NEW PARTITIONS UNLESS OTHERWISE INDICATED.
- FIELD MEASURE AND CONFIRM DIMENSIONS FOR OWNER PROVIDED EQUIPMENT AND FURNISHINGS. COORDINATE WITH THE OWNER ON DELIVERY AND INSTALLATION OF OF/CI EQUIPMENT. MINIMUM REQUIRED OPENINGS AND ACCESSIBLE ROUTES TO THE INSTALLATION AREA SHALL BE COORDINATED WITH THE SUPPLIER.
- FINISH FLOOR ELEVATIONS ARE TO TOP OF STRUCTURAL FLOOR UNLESS OTHERWISE NOTED.
- WHERE NEW GYPSUM BOARD PARTITIONS ARE A CONTINUATION OF AN EXISTING PARTITION OR COLUMN ENCASEMENT, THE FACE OF THE NEW GYPSUM BOARD SHALL BE ALIGNED WITH THE FACE OF THE EXISTING SURFACE.
- PARTITION TYPES AND FIRE RESISTIVE RATINGS INDICATED ON A PARTITION ARE TO BE CONSISTENT FOR THE LENGTH AND HEIGHT OF A PARTITION.
- OPENINGS IN A RATED WALL, FLOOR, CEILING AND ROOF ASSEMBLIES SHALL BE SEALED WITH A FIRE RESISTANT JOINT SYSTEMS OR PROTECTED WITH A FIRE RATED CHASE.
- WHERE MATERIALS ARE APPLIED TO, OR ARE IN DIRECT CONTACT WITH WORK INSTALLED BY ANOTHER SUBCONTRACTOR, COMMENCEMENT OF WORK IMPLIES ACCEPTANCE OF THE SUBSTRATE AS SUITABLE FOR THE APPLICATION INTENDED.
- ISOLATE DISSIMILAR METALS TO PREVENT GALVANIC CORROSION.
- COORDINATE LOCATION OF SEALANT AND COMPATIBILITY OF SEALANTS WITH ADJACENT WORK, INCLUDING MATERIALS AND OTHER CONTIGUOUS SEALANTS.
- MAINTAIN THE FIRE RATING OF CONSTRUCTION AROUND CABINETS, PANELS, AND BOXES RECESSED IN FIRE RATED WALL, FLOOR, AND CEILING ASSEMBLIES.
- DO NOT HANG (SUPPORT) ANY ITEMS FROM METAL ROOF DECK. IT IS ACCEPTABLE TO ATTACH CEILING SYSTEM WIRE HANGERS FROM JOISTS OR BEAMS. IF NO JOIST OR BEAM IS AVAILABLE, PROVIDE SUPPLEMENTAL STEEL SUPPORTS.

## MATERIALS AT LARGE SCALES

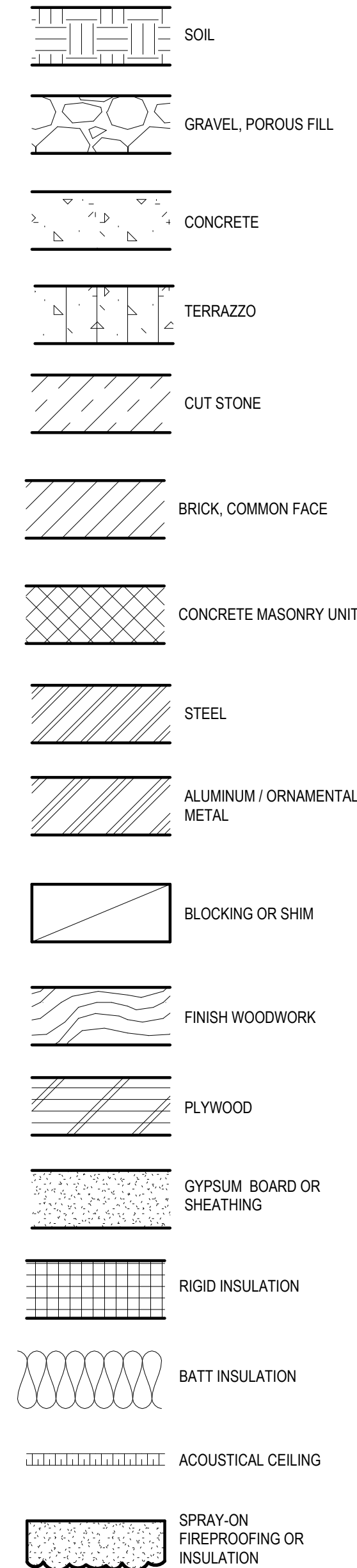

## Perkins&Will

1301 5th Ave  
#2300, Seattle  
WA 98101  
1-206381-6000  
www.perkinswill.com

### CONSULTANTS

FOOD SERVICE  
INMAN FOOD SERVICES  
3807 Charlotte Avenue,  
Nashville, Tennessee 37203  
CNVL  
1200 6th Ave #1620, Seattle, WA 98101  
STRUCTURAL  
PCS  
1011 Western Avenue, Suite #10  
Seattle, WA 98104  
CONTRACTOR  
SELLEN  
227 Westlake Ave,  
Seattle, WA 98109  
PLUMBING  
MACDONALD MILLER  
1004 Madison St,  
Seattle, WA 98104  
MECHANICAL  
MACDONALD MILLER  
1004 Madison St,  
Seattle, WA 98104  
ELECTRICAL  
EBD SERVICES  
14900 Interurban Ave S. #143  
Seattle, WA 98188  
PROJECT MGR  
TURNER & TOWNSEND  
520 Fifth Avenue, Seattle, WA, 98104

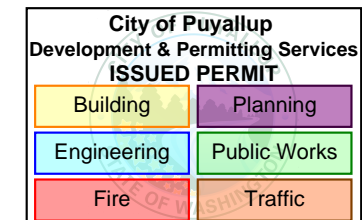

MultiCare Good Samaritan Hospital  
Kitchen  
401 15th Ave SE,  
Puyallup,  
WA 98372

MultiCare  
Good Samaritan Hospital

### MULTICARE

### KEY PLAN

### ISSUE CHART

ISSUE	DATE
Job Number	162433.000
TITLE	

### REFERENCE SHEET

### SHEET NUMBER

A00-01



4/9/2025 2:34:47 PM Autodesk Docs\\MultiCare - Good Samaritan Hospital Kitchen Expansion\\ARCH\\MultiCare-Kitchen-R025.rvt

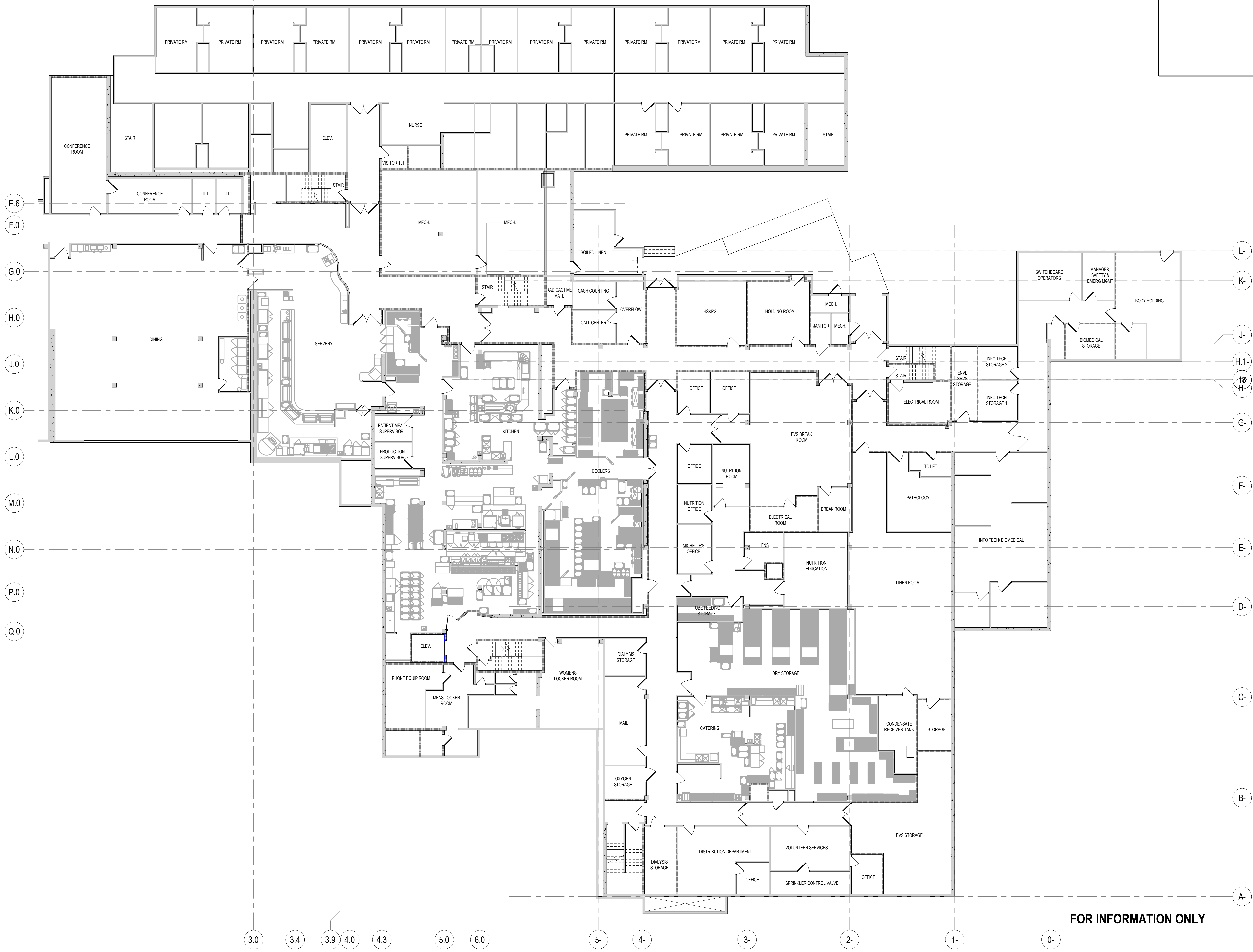

FIRE AND SMOKE RATING LEGEND	
	EXISTING 1HR FIRE BARRIER
	EXISTING 2HR FIRE BARRIER

Perkins&Will

1301 5th Ave  
#2300, Seattle,  
WA 98101  
T+12063816000  
www.perkinswill.com

CONSULTANTS

FOOD SERVICE  
INMAN FOOD SERVICES  
3807 Charlotte Avenue,  
Nashville, Tennessee 37209  
CIVIL  
AHLB  
1200 6th Ave #1620, Seattle, WA 98101

STRUCTURAL

PCS  
1011 Western Avenue, Suite #10  
Seattle WA 98104  
CONTRACTOR  
SELLEN  
227 Westlake Ave,  
Seattle, WA 98109  
PLUMBING

MACDONALD MILLER  
1004 Madison St.  
Seattle, WA 98104  
MECHANICAL  
MACDONALD MILLER  
1004 Madison St.  
Seattle, WA 98104

ELECTRICAL

EBD SERVICES  
14900 Interurban Ave S. #143  
Seattle, WA 98188  
PROJECT MGR  
TURNER & TOWNSEND  
520 Fifth Avenue, Seattle, WA, 98104

City of Puyallup Development & Permitting Services ISSUED PERMIT	
Building	Planning
Engineering	Public Works
Fire	Traffic



MultiCare Good  
Samaritan Hospital  
Kitchen  
401 15th Ave SE,  
Puyallup,  
WA 98372



MULTICARE

PHASE 0 PERMIT SET 04.09.2025

KEY PLAN

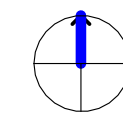
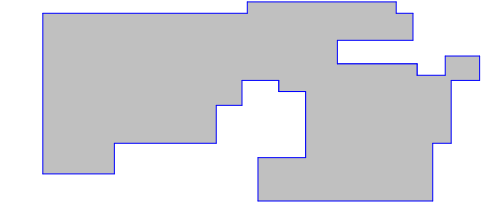

ISSUE CHART

ISSUE	DATE
Job Number	162433.000
TITLE	

OVERALL EXISTING  
FLOOR PLAN LEVEL 01

SHEET NUMBER

A01-01

© 2025 Perkins and Will

1 OVERALL EXISTING LEVEL 01 -  
SCALE 3/32" = 1'-0"

FOR INFORMATION ONLY



4/9/2025 2:34:49 PM Autodesk Docs\\MultiCare - Good Samaritan Hospital Kitchen Expansion\\ARCH\\MultiCare Kitchen-R25.rvt



1 DEMOLITION PLAN LEVEL 01 - PHASE 0  
SCALE 1" = 10'-0"

DEMOLITION PLAN  
GENERAL NOTES

- THE CONTRACTOR SHALL FIELD SURVEY THE SITE OF PROPOSED WORK TO DETERMINE THE EXTENT AND NATURE OF THE DEMOLITION WORK. REFER TO ALL CONTRACT DOCUMENTS FOR ADDITIONAL REQUIREMENTS AND SCOPE OF DEMOLITION WORK. REFER TO THE MECHANICAL, ELECTRICAL, AND PLUMBING DRAWINGS FOR ADDITIONAL DEMOLITION REQUIREMENTS.
- PROTECTION SHALL BE PROVIDED FOR BASE BUILDING CONSTRUCTION AND ALL EXISTING CONSTRUCTION TO REMAIN.
- THE CONTRACTOR SHALL REVIEW ALL EXISTING CONDUIT, WIRING, JUNCTION BOXES, ELECTRICAL COMMUNICATION, AND LIFE SAFETY DEVICES WITH THE LANDLORD AND OWNER PRIOR TO THE COMMENCEMENT OF ANY DEMOLITION WORK. ALL EXISTING ITEMS TO REMAIN SHALL BE PROPERLY MARKED AT THE PROJECT SITE IN ACCORDANCE WITH THE REQUIREMENTS OF THE LANDLORD AND OWNER.
- COORDINATE WITH OWNER TO VERIFY THAT OWNER HAS REMOVED ALL ITEMS SCHEDULED OR PLANNED TO BE REMOVED BY OWNER.
- WHERE PARTITIONS ARE BEING REMOVED, ALL ELECTRICAL OUTLETS AND SWITCHES SHALL BE DISCONNECTED AT SUPPLY JUNCTION BOXES, UNO.
- WHERE PLUMBING, WATER LINES, WASTES, AND VENTS ARE REMOVED, THEY SHALL BE DISCONNECTED AND CAPPED AT THE TAP CONNECTION; ADEQUATELY RECESS TO ACCOMMODATE PATCHING AND FINISH OF THE FINISH SURFACE.
- WHERE TACKLESS CARPET AND/OR PAD ARE BEING REMOVED, REMOVE MECHANICAL ATTACHMENTS TO THE FLOOR.
- WHERE GLUE DOWN CARPET, RESILIENT FLOORING OR OTHER GLUED FLOOR INSTALLATIONS ARE TO BE REMOVED, REMOVE ALL ADHESIVE TO LEAVE THE FLOOR WITH A SMOOTH FINISH.
- REMOVE ALL LOW VOLTAGE CABLING AND CONNECTORS THAT ARE NOT REQUIRED FOR THE OPERATION OF THE FINAL LOW VOLTAGE SYSTEM.
- ALL EMPTY CONDUITS TO BE REMOVED.
- REPAIR DEMOLITION PERFORMED IN EXCESS OF THAT REQUIRED AT NO COST TO OWNER OR ARCHITECT. IMMEDIATELY REPAIR ANY DAMAGES CAUSED TO ADJACENT FACILITIES BY DEMOLITION OPERATIONS.
- DOORS WITH DOOR TAGS WITH AN 'EX' PREFIX ARE TO BE SALVAGED FOR REINSTALLATION AT CORRESPONDING DOOR TAG LOCATIONS
- IF SALVAGED DOORS FOR FUTURE USE ARE NOT NEEDED TO BE RATED REMOVE RATED MARKINGS

LEGEND

- CONSTRUCTION TO BE REMOVED
- NOT IN CONTRACT
- ▨ AREA OUT OF ARCHITECTURAL SCOPE BUT REFER TO OTHER DISCIPLINE DEMOLITION DOCUMENTS FOR ADDITIONAL WORK
- ▤ FLOOR SLAB TO BE REMOVED WITHIN AREA INDICATED

- EX EXISTING TO REMAIN
- ED EXISTING TO BE DEMOLISHED
- ES EXISTING TO BE SALVAGED
- EXISTING CONSTRUCTION TO REMAIN
- NEW NON-RATED CONSTRUCTION
- EXISTING 1HR FIRE BARRIER
- EXISTING 2HR FIRE BARRIER

DEMOLITION PLAN KEYNOTES

- <<< Indicates Sheet Keynote on Plan
- D101 DEMOLISH PORTION OF EXISTING PARTITION
- D102 EXISTING DOOR, FRAME AND HARDWARE TO SALVAGED AND REUSED
- D103 DEMOLISH EXISTING FLOOR FINISH
- D104 PREPARE EXISTING WALLS TO RECEIVE NEW PAINT
- D105 EXISTING DINING FURNITURE TO BE SALVAGED AND STORED FOR FUTURE USE. DETAILS TO BE COORDINATED WITH OWNER.

Perkins&Will

1301 5th Ave  
F2300, Seattle  
WA 98101  
1-12063816000  
www.perkinswill.com

CONSULTANTS

FOOD SERVICE  
INMAN FOOD SERVICES  
3807 Charlotte Avenue,  
Nashville, Tennessee 37209  
CIVIL  
AHL  
1200 6th Ave #1620, Seattle, WA 98101

STRUCTURAL

PCS  
1011 Western Avenue, Suite #10  
Seattle WA 98104  
CONTRACTOR

SELEN

227 Westlake Ave,  
Seattle, WA 98109

PLUMBING

MACDONALD MILLER  
1004 Madison St,  
Seattle, WA 98104

MECHANICAL

MACDONALD MILLER  
1004 Madison St,  
Seattle, WA 98104

ELECTRICAL

EBD SERVICES  
14900 Interurban Ave S, #143  
Seattle, WA 98188

PROJECT MGR

TURNER & TOWNSEND  
520 Fifth Avenue, Seattle, WA, 98104

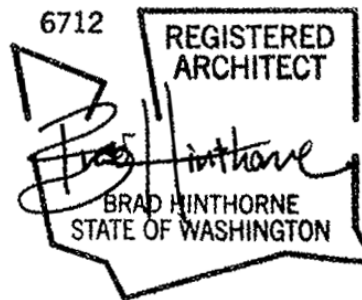
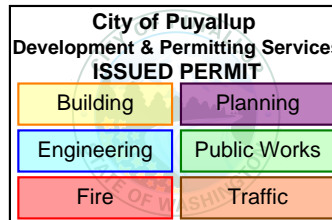

MultiCare Good Samaritan Hospital Kitchen  
401 15th Ave SE,  
Puyallup, WA 98372



MULTICARE

PHASE 0 PERMIT SET 04.09.2025

KEY PLAN

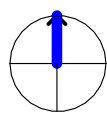
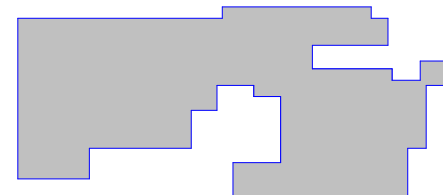

ISSUE CHART

ISSUE	DATE
Job Number	162433.000
TITLE	

DEMOLITION PLAN  
LEVEL 01 - PHASE 0

SHEET NUMBER

A04-01

© 2025 Perkins and Will



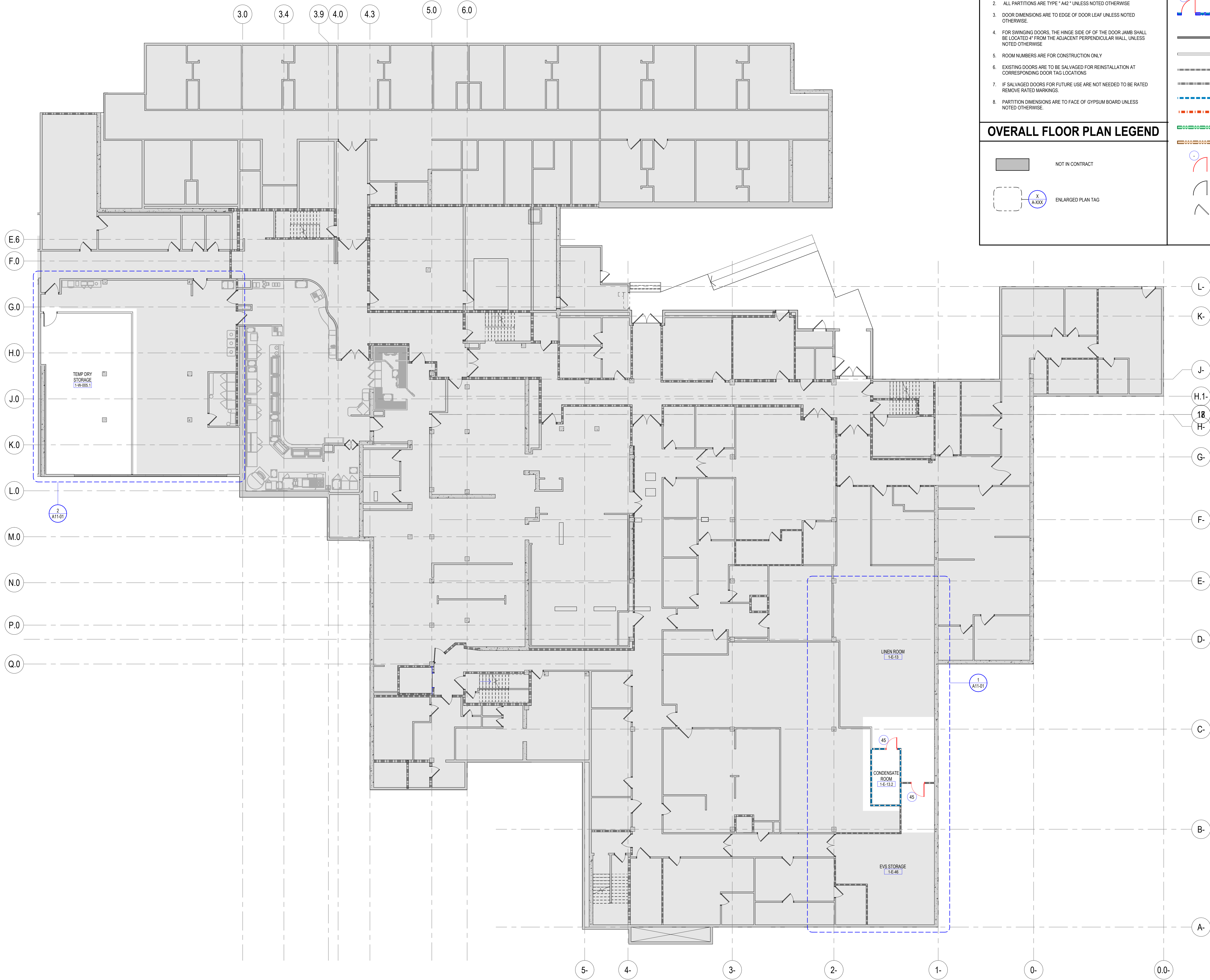

FLOOR PLAN GENERAL NOTES	FIRE AND SMOKE RATING LEGEND
<div>1. SEE THE A61 SERIES FOR PARTITION TYPES</div> <div>2. ALL PARTITIONS ARE TYPE "A42" UNLESS NOTED OTHERWISE</div> <div>3. DOOR DIMENSIONS ARE TO EDGE OF DOOR LEAF UNLESS NOTED OTHERWISE</div> <div>4. FOR SWINGING DOORS, THE HINGE SIDE OF OF THE DOOR JAMB SHALL BE LOCATED 4" FROM THE ADJACENT PERPENDICULAR WALL, UNLESS NOTED OTHERWISE</div> <div>5. ROOM NUMBERS ARE FOR CONSTRUCTION ONLY</div> <div>6. EXISTING DOORS ARE TO BE SALVAGED FOR REINSTALLATION AT CORRESPONDING DOOR TAG LOCATIONS</div> <div>7. IF SALVAGED DOORS FOR FUTURE USE ARE NOT NEEDED TO BE RATED REMOVE RATED MARKINGS.</div> <div>8. PARTITION DIMENSIONS ARE TO FACE OF GYPSUM BOARD UNLESS NOTED OTHERWISE.</div>	<div><div><div><div><div></div><div>90</div></div><div></div></div><div>DOOR FIRE RATING</div></div><div><div><div><div></div><div></div></div><div></div></div><div>PARTITION FIRE RATING</div></div><div><div><div><div></div><div></div></div><div></div></div><div>PARTITION SMOKE REQUIREMENT</div></div></div> <div><div><div><div></div><div></div></div><div></div></div><div>EXISTING CONSTRUCTION TO REMAIN</div></div> <div><div><div><div></div><div></div></div><div></div></div><div>NEW NON-RATED CONSTRUCTION</div></div> <div><div><div><div></div><div></div></div><div></div></div><div>EXISTING 2HR FIRE BARRIER</div></div> <div><div><div><div></div><div></div></div><div></div></div><div>NEW 1HR RATED FIRE BARRIER</div></div> <div><div><div><div></div><div></div></div><div></div></div><div>NEW 2HR RATED FIRE BARRIER</div></div> <div><div><div><div></div><div></div></div><div></div></div><div>SMOKE BARRIER</div></div> <div><div><div><div></div><div></div></div><div></div></div><div>SMOKE PARTITION</div></div>

RATED DOOR (RED)

NON-RATED DOOR

EXISTING DOOR

Perkins&Will

1301 5th Ave  
#2300, Seattle  
WA 98101  
1-12063816000  
www.perkinswill.com

CONSULTANTS

FOOD SERVICE  
INMAN FOOD SERVICES  
3807 Charlotte Avenue,  
Nashville, Tennessee 37209  
CIVIL  
AHLB  
1200 6th Ave #1620, Seattle, WA 98101

STRUCTURAL  
PCS  
1011 Western Avenue, Suite #10  
Seattle WA 98104  
CONTRACTOR

SELLEN  
227 Westlake Ave,  
Seattle, WA 98109  
PLUMBING

MACDONALD MILLER  
1004 Madison St,  
Seattle, WA 98104  
MECHANICAL

MACDONALD MILLER  
1004 Madison St,  
Seattle, WA 98104  
ELECTRICAL

EBD SERVICES  
14900 Interurban Ave S, #143  
Seattle, WA 98188  
PROJECT MGRS

TURNER & TOWNSEND  
520 Fifth Avenue, Seattle, WA, 98104

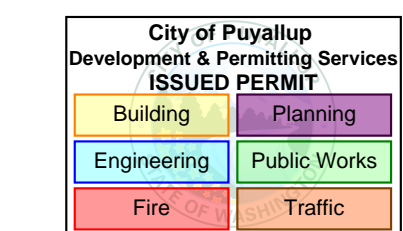

MultiCare Good Samaritan Hospital  
Kitchen  
401 15th Ave SE,  
Puyallup, WA 98372

MultiCare  
Good Samaritan Hospital

MULTICARE

PHASE 0 PERMIT SET 04.09.2025

KEY PLAN

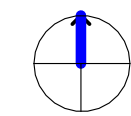
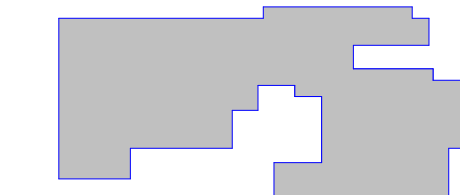

ISSUE CHART

DATE: 162433.000  
Job Number: 162433.000  
TITLE

OVERALL FLOOR PLAN  
LEVEL 01

SHEET NUMBER

A10-01

© 2025 Perkins and Will

1 OVERALL LEVEL 01 - PHASE 0  
SCALE 3/32" = 1'-0"



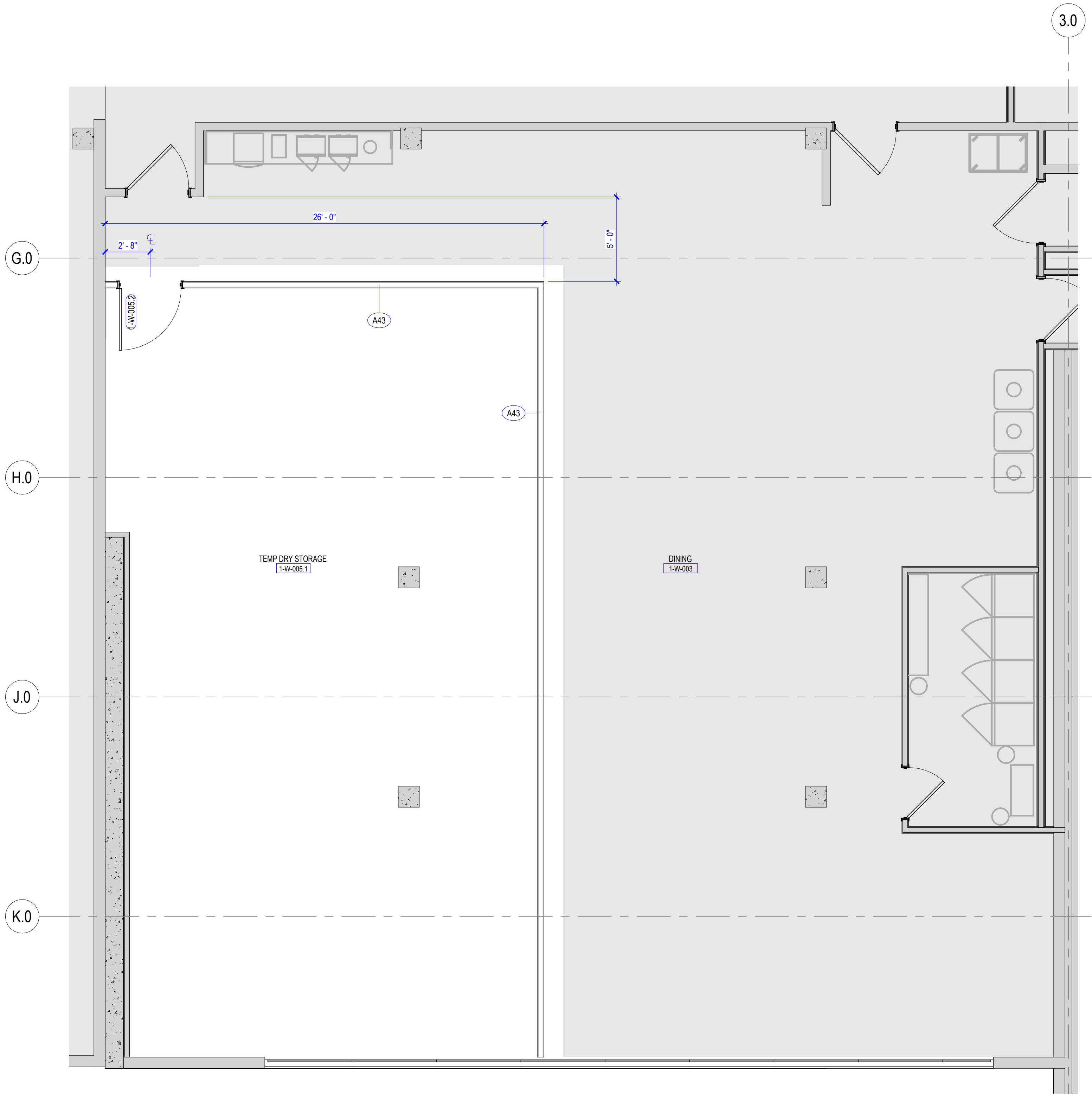

2 FLOOR PLAN LEVEL 01 - PHASE 0 TEMP DRY STORAGE  
SCALE 1/4" = 1'-0"

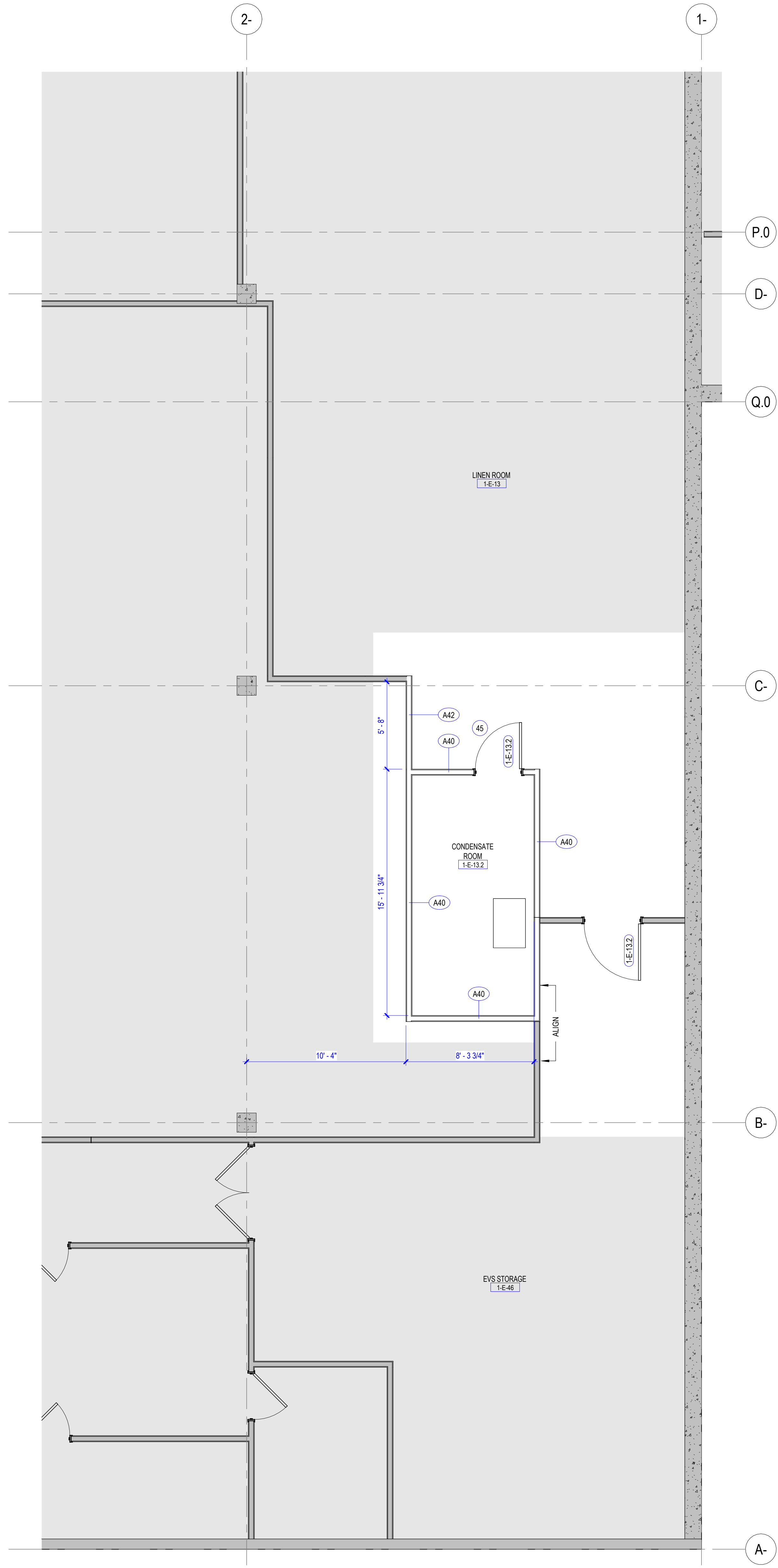

1 FLOOR PLAN LEVEL 01 - PHASE 0 LINEN & EVS  
SCALE 1/4" = 1'-0"

## FLOOR PLAN GENERAL NOTES

- SEE THE A61 SERIES FOR PARTITION TYPES
- ALL PARTITIONS ARE TYPE "A42" UNLESS NOTED OTHERWISE
- DOOR DIMENSIONS ARE TO EDGE OF DOOR LEAF UNLESS NOTED OTHERWISE
- FOR SWINGING DOORS, THE HINGE SIDE OF OF THE DOOR JAMB SHALL BE LOCATED 4" FROM THE ADJACENT PERPENDICULAR WALL, UNLESS NOTED OTHERWISE
- ROOM NUMBERS ARE FOR CONSTRUCTION ONLY
- EXISTING DOORS ARE TO BE SALVAGED FOR REINSTALLATION AT CORRESPONDING DOOR TAG LOCATIONS
- IF SALVAGED DOORS FOR FUTURE USE ARE NOT NEEDED TO BE RATED REMOVE RATED MARKINGS.
- PARTITION DIMENSIONS ARE TO FACE OF GYPSUM BOARD UNLESS NOTED OTHERWISE.

## FLOOR PLAN LEGEND

- NOT IN CONTRACT
- EXISTING CONSTRUCTION TO REMAIN
- NEW CONSTRUCTION (CONTRACTOR TO VERIFY AND LOCATE ALL EXISTING AND NEW FIRE PARTITIONS PRIOR TO CONSTRUCTION. FIRE RATED PARTITIONS ARE NOT SHOWN ON THIS PLAN FOR CLARITY. REFERENCE SHEETS 10-01 AND 12-01 FOR FIRE RATED PARTITION LOCATIONS)
- DOOR TAG  
REF A 62 SERIES FOR DOOR SCHEDULE
- PARTITION TAG  
REF A61 SERIES FOR CHARTS

## Perkins&Will

1301 5th Ave  
#2300, Seattle,  
WA 98101  
1-12063816000  
www.perkinswill.com

### CONSULTANTS

FOOD SERVICE  
INMAN FOOD SERVICES  
3807 Charlotte Avenue,  
Nashville, Tennessee 37209  
CIVIL  
AHLB  
1200 6th Ave #1620, Seattle, WA 98101

STRUCTURAL  
PCS  
1011 Western Avenue, Suite #10  
Seattle WA 98104

CONTRACTOR  
SELLEN  
227 Westlake Ave,  
Seattle, WA 98109

PLUMBING  
MACDONALD MILLER  
1004 Madison St,  
Seattle, WA 98104

MECHANICAL  
MACDONALD MILLER  
1004 Madison St,  
Seattle, WA 98104

ELECTRICAL  
EBD SERVICES  
14900 Interurban Ave S. #143  
Seattle, WA 98188

PROJECT MGR  
TURNER & TOWNSEND  
520 Fifth Avenue, Seattle, WA, 98104

City of Puyallup  
Development & Permitting Services  
ISSUED PERMIT

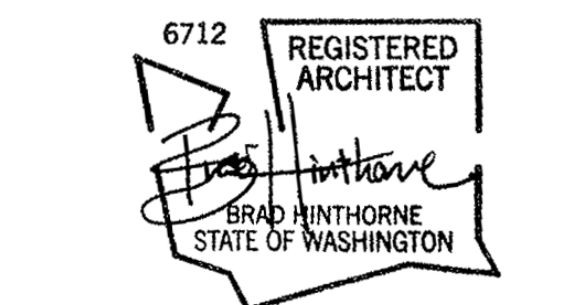
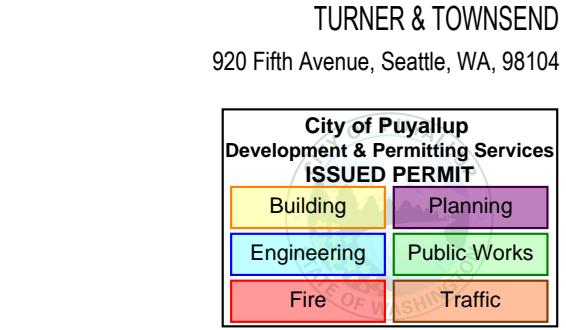

MultiCare Good Samaritan Hospital Kitchen  
401 15th Ave SE,  
Puyallup, WA 98372

MultiCare  
Good Samaritan Hospital

MULTICARE

### KEY PLAN

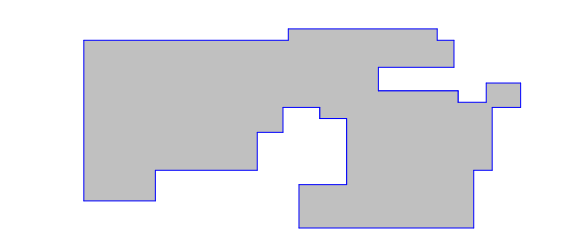

### ISSUE CHART

Job Number 162433.000  
TITLE

### FLOOR PLAN LEVEL 01

### SHEET NUMBER

A11-01



4/9/2025 2:34:53 PM Autodesk Docs: MultiCare - Good Samaritan Hospital Kitchen Expansion/ARCH/MultiCare-Kitchen-RCP.rvt

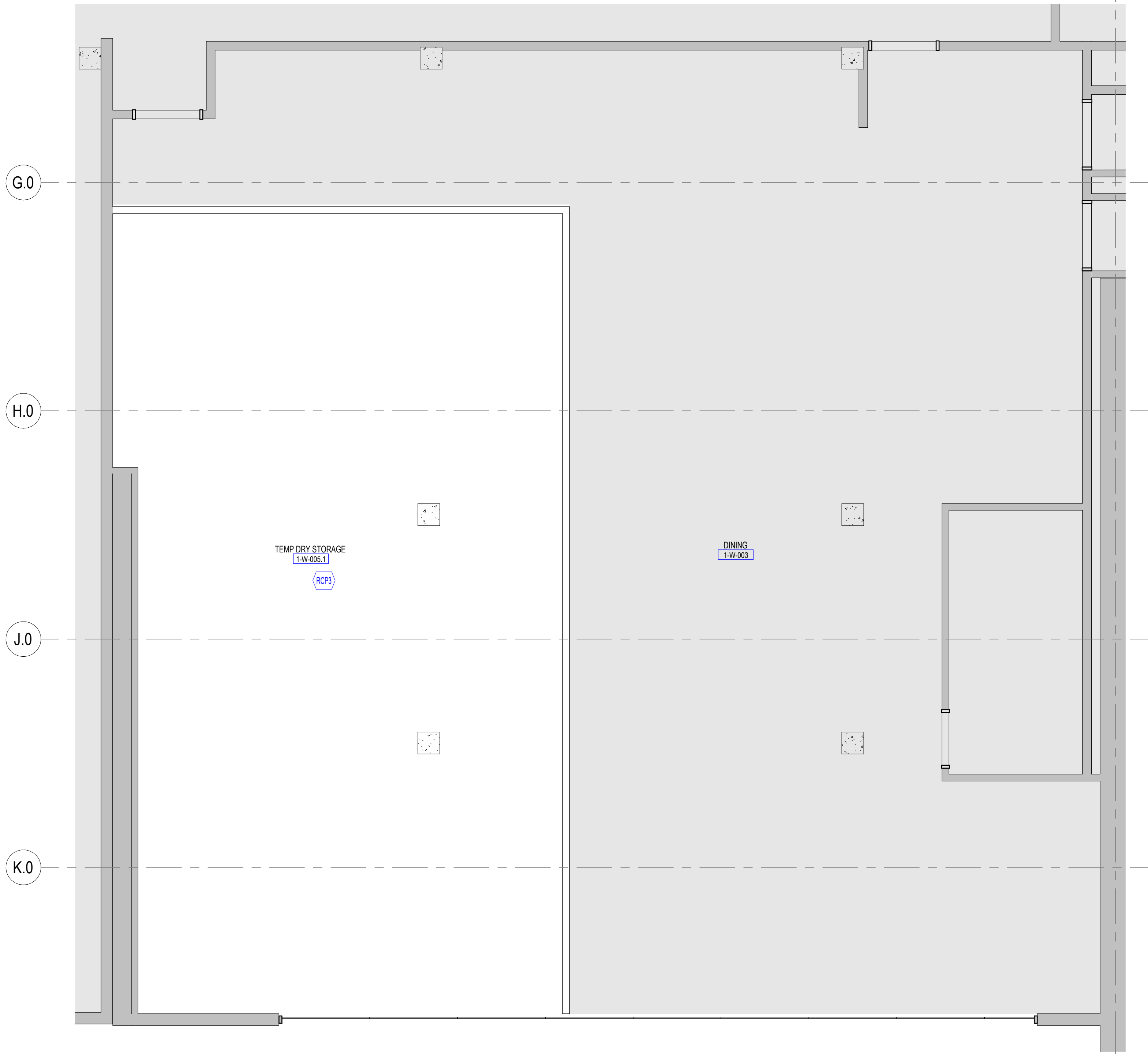

2 REFLECTED CEILING PLAN LEVEL 01 RCP - PHASE 0 TEMP DRY STORAGE  
SCALE 1/4" = 1'-0"

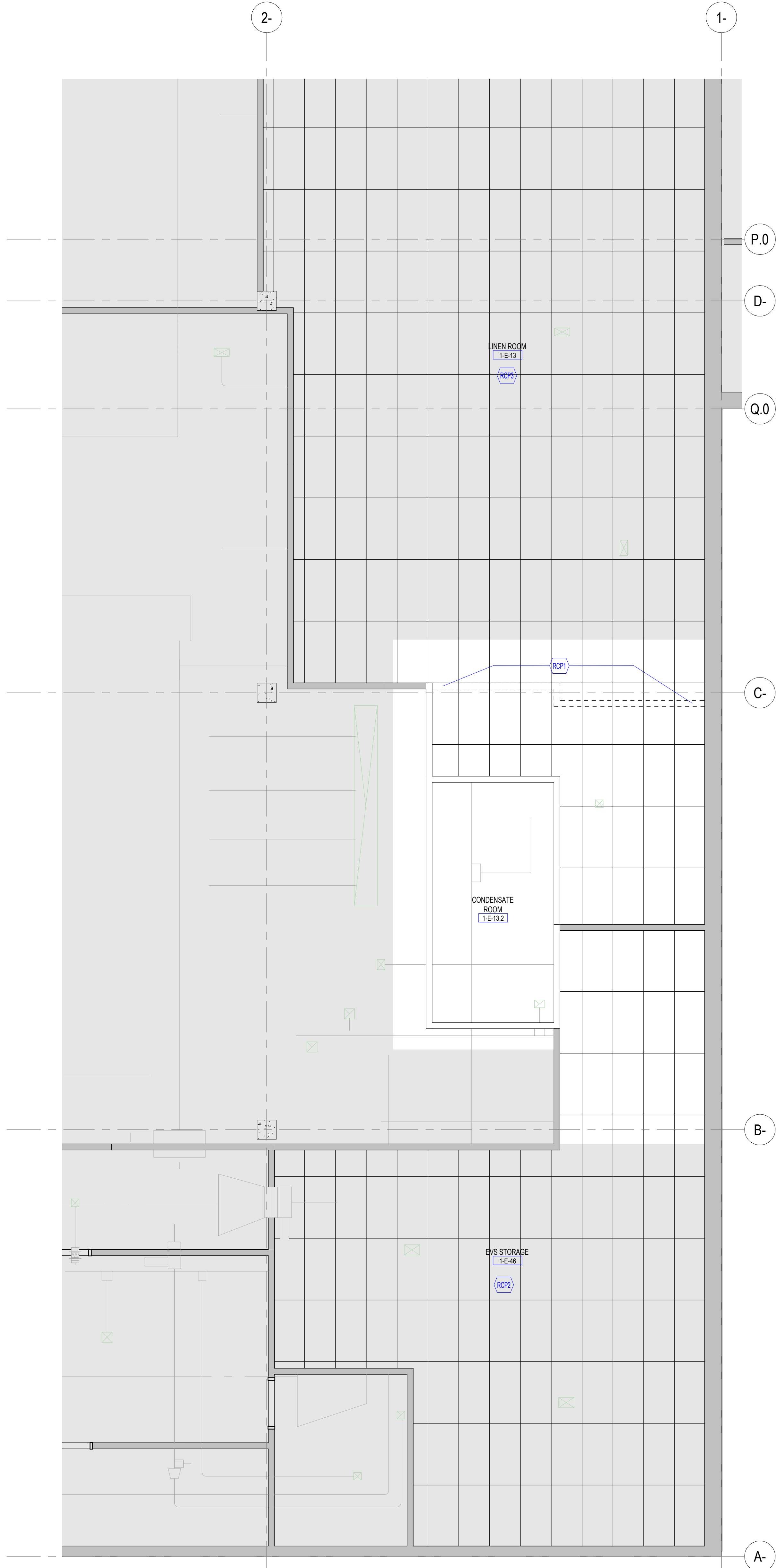

1 REFLECTED CEILING PLAN LEVEL 01 RCP - PHASE 0 LINEN & EVS  
SCALE 1/4" = 1'-0"

## REFLECTED CEILING PLAN GENERAL NOTES

- ALL CEILING HEIGHTS TO BE 9'-0", UNO.
- ALL CEILINGS TO BE TYPE ACT-1, UNO.
- GYPSUM BOARD CEILINGS AND SOFFITS TO BE PAINTED WITH P-2, UNO.
- OPEN-TO-STRUCTURE AREAS (NO CEILING), INCLUDING OVERHEAD MEPP SYSTEMS, SHALL BE PAINTED WITH P-2, UNO.
- CENTER FIXTURES, DEVICES AND OTHER ELEMENTS IN ACOUSTIC PANEL(S) IN BOTH DIRECTIONS, UNLESS OTHERWISE NOTED.
- LIGHTING FIXTURES ARE DIMENSIONED TO CENTER OF FIXTURE, UNLESS NOTED OTHERWISE.
- LAY DIRECTIONAL PATTERN CEILING PANEL OR TILE ONE WAY WITH PATTERN AS INDICATED BY ARCHITECT UNLESS OTHERWISE NOTED.
- LOCATE ACCESS PANELS AS INDICATED ON THE DRAWINGS. FOR ACCESS PANELS NOT SHOWN BUT REQUIRED BY PROVISIONS OF THE CONTRACT DOCUMENTS, LOCATE IN ACCORDANCE WITH APPLICABLE CODES. FIELD VERIFY LOCATION OF ACCESS PANELS, AND MARK ON SLAB FOR ARCHITECT'S REVIEW. ENSURE ALL ABOVE-CEILING MEPP DEVICES WHICH MAY REQUIRE SERVICE OR MAINTENANCE ARE ACCESSIBLE.
- ALL VISIBLE SURFACES, DEVICES AND EQUIPMENT INSIDE DUCTWORK OR SUPPLY/RETURN REGISTERS SHALL BE PAINTED NON-SPECULAR BLACK.
- CEILING SUPPORT SYSTEMS ARE NOT DESIGNED OR INTENDED TO SUPPORT THE WEIGHT OF ADDITIONAL EQUIPMENT, CABLE, CONDUIT, LIGHTS, MECHANICAL EQUIPMENT OR OTHER CONSTRUCTION. SUPPORT THESE ITEMS INDEPENDENTLY FROM THE STRUCTURE ABOVE.
- DO NOT HANG (SUPPORT) ANY ITEMS FROM METAL ROOF DECK.

## LEGEND

- EXISTING CONSTRUCTION TO REMAIN
- NEW CONSTRUCTION (CONTRACTOR TO VERIFY AND LOCATE ALL EXISTING AND NEW FIRE PARTITIONS PRIOR TO CONSTRUCTION. FIRE RATED PARTITIONS ARE NOT SHOWN ON THIS PLAN FOR CLARITY. REFERENCE SHEETS 10-01 AND 12-01 FOR FIRE RATED PARTITION LOCATIONS)
- NOT IN CONTRACT
- GYPSUM BOARD CEILING / SOFFIT
- ACOUSTICAL PANEL CEILING
- PROJECTOR
- EXIT SIGN
  - SHADED SIDE(S) INDICATE(S) LIT SIGN FACE
  - SYMBOL ARROWS INDICATE CHEVRON DIRECTIONAL ARROWS ON SIGN FACE(S)
- CEILING MATERIAL CODE (REFER TO FINISH SCHEDULES)  
1'-0" AFF
- CEILING HEIGHT
- EX EXISTING FIXTURE TO REMAIN
- ER EXISTING FIXTURE TO BE RELOCATED
- WTF# WINDOW TREATMENT - REFER TO FINISH SCHEDULE AND LEGEND
- CJ GYPSUM BOARD CONTROL JOINT

## REFLECTED CEILING PLAN KEYNOTES

- <<< Indicates Sheet Keynote on Plan
- RCP1 REPLACE GRID AS REQUIRED FOR CONTINUOUS CEILING.
- RCP2 EXISTING CEILING AND CEILING DEVICES TO REMAIN, REPLACE DISCOLORED AND DAMAGED CEILING TILES WITH NEW TILES.
- RCP3 EXISTING CEILING GRID, TILE AND DEVICES TO REMAIN

## Perkins&Will

1301 5th Ave  
#2300, Seattle  
WA 98101  
1-12063816000  
www.perkinswill.com

**CONSULTANTS**

FOOD SERVICE  
INMAN FOOD SERVICES  
3807 Charlotte Avenue,  
Nashville, Tennessee 37209

CIVIL  
1200 6th Ave #1620, Seattle, WA 98101

STRUCTURAL  
PCS  
1011 Western Avenue, Suite #10  
Seattle, WA 98104

CONTRACTOR  
SELLEN  
227 Westlake Ave,  
Seattle, WA 98109

PLUMBING  
MACDONALD MILLER  
1004 Madison St,  
Seattle, WA 98104

MECHANICAL  
MACDONALD MILLER  
1004 Madison St,  
Seattle, WA 98104

ELECTRICAL  
EBD SERVICES  
14900 Interurban Ave S, #143  
Seattle, WA 98188

PROJECT MGR  
TURNER & TOWNSEND  
520 Fifth Avenue, Seattle, WA, 98104

City of Puyallup  
Development & Permitting Services  
ISSUED PERMIT

Building Planning  
Engineering Public Works  
Fire Traffic

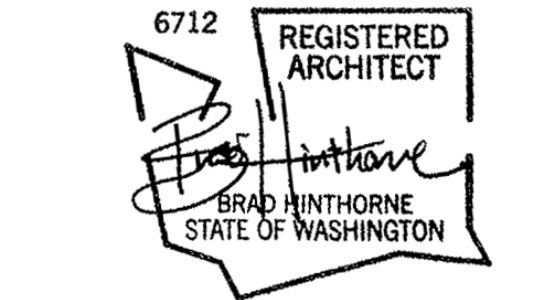

**MultiCare Good Samaritan Hospital Kitchen**  
401 15th Ave SE,  
Puyallup, WA 98372

**MultiCare**  
**Good Samaritan Hospital**

**MULTICARE**

**KEY PLAN**

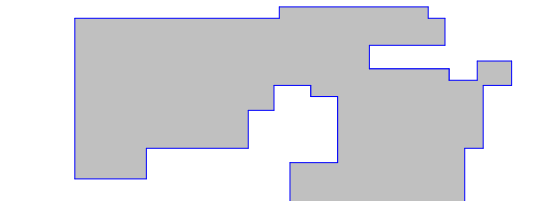

**ISSUE CHART**

DATE: 162433.000  
Job Number: 162433.000  
TITLE

**REFLECTED CEILING  
PLAN LEVEL 01**

**SHEET NUMBER**

**A12-01**

© 2025 Perkins and Will



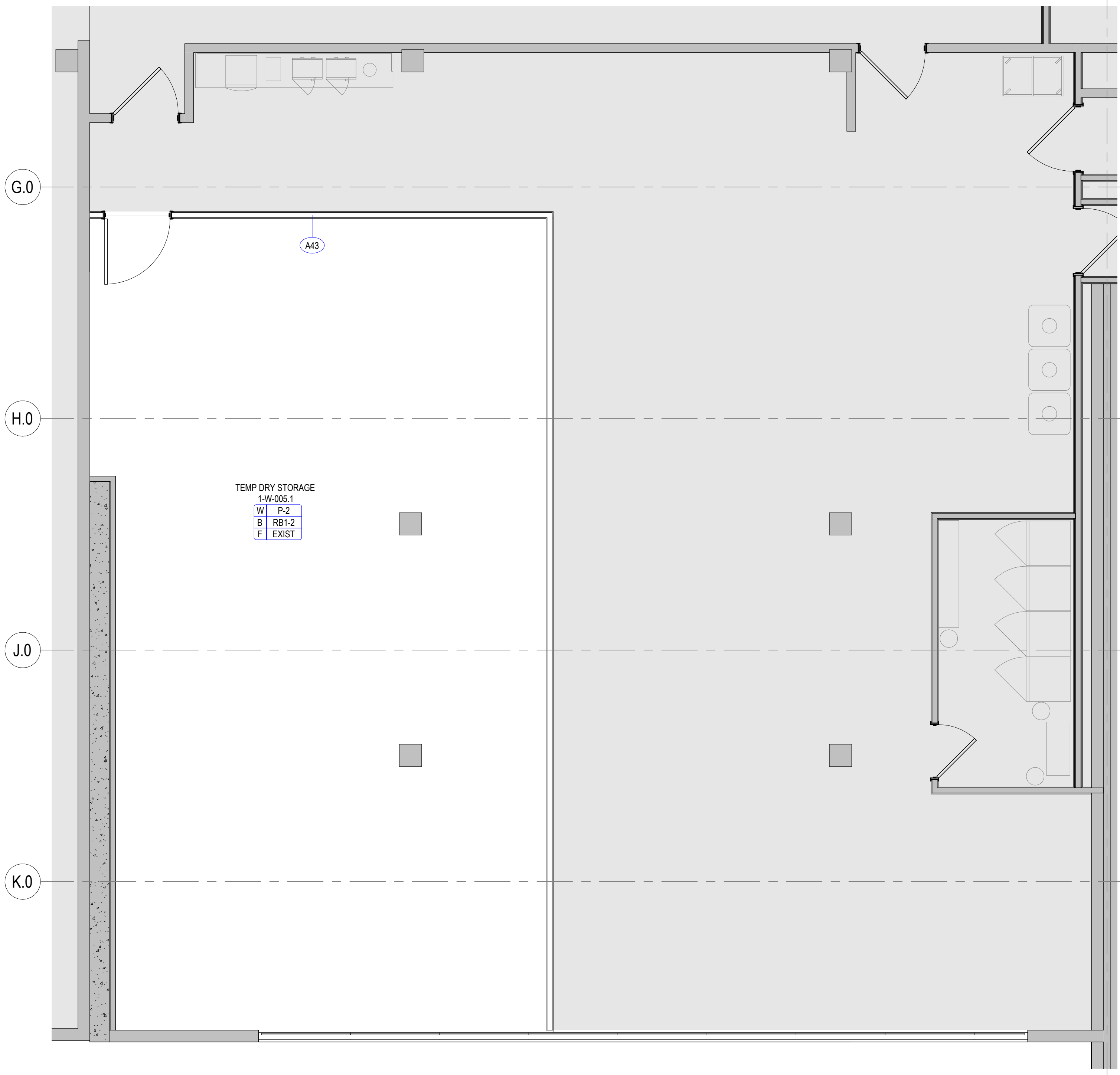

2 FINISH PLAN LEVEL 01 - PHASE 0 TEMP DRY STORAGE  
SCALE 1/4" = 1'-0"

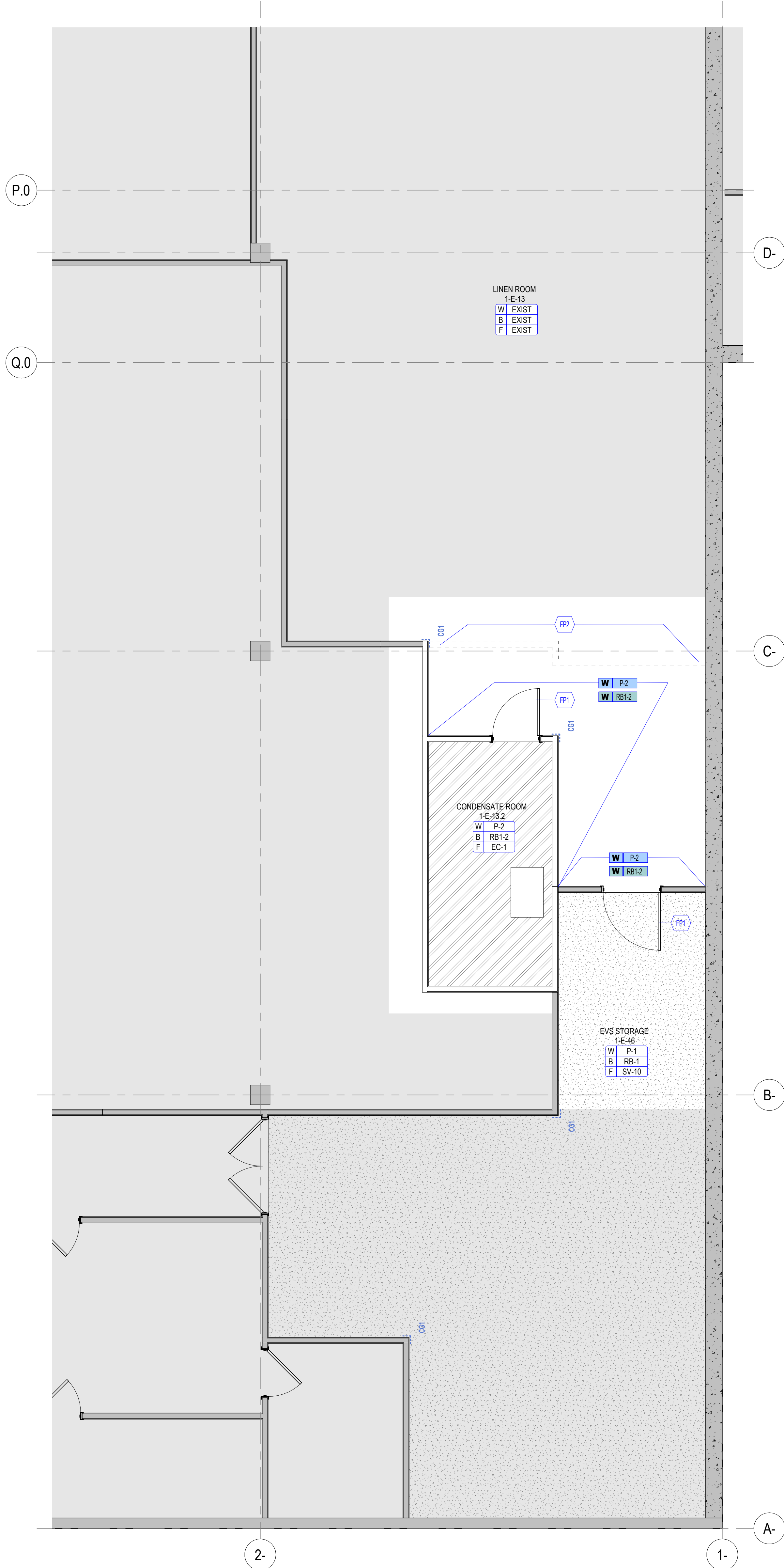

1 FINISH PLAN LEVEL 01 - PHASE 0 LINEN & EVS  
SCALE 1/4" = 1'-0"

## INTERIOR FINISH PLAN GENERAL NOTES

- REFER TO INTERIOR FINISH LEGEND IN A60 SERIES FOR INFORMATION.
- SEE A50 SERIES FOR CASEWORK INFORMATION.
- ALL FINISHES INSIDE COAT AND STORAGE CLOSETS SHALL BE CONSISTENT WITH THE ADJACENT ROOM FINISHES. UNO. FLOOR COVERINGS SHALL CONTINUE FROM ADJACENT ROOM INTO CLOSETS.
- PROVIDE A FINISH AT ALL AREAS THAT ARE EXPOSED BEHIND MILLWORK, FILE CABINETS, PANELING, ETC. DUE TO REVEALS, JOINTS, END CONDITIONS, ETC.
- SEE ELEVATIONS FOR ADDITIONAL FINISH INFORMATION.
- BASE:**
  - NEW WALL BASE SHALL BE INSTALLED ON ALL NEW AND EXISTING WALLS AND COLUMNS. UNO.
  - RESILIENT WALL BASE AT ALL CARPETED AREAS SHALL BE STRAIGHT BASE. UNO. RESILIENT WALL BASE AT ALL HARD SURFACE FLOORS SHALL BE COVED BASE. UNO.
- PAINT:**
  - PAINT REVEALS AND FILER PANELS TO MATCH ADJACENT FINISHES. UNO.
  - PAINT EXPOSED ELECTRICAL RACEWAYS TO MATCH THE ADJACENT WALL SURFACE.
  - PROVIDE A PRIME PAINT COAT IN UNEXPOSED AREAS COVERED BY MILLWORK, PANELING, AND OTHER FIXED ARCHITECTURAL ELEMENTS UNO.
  - DOORS TO RECEIVE PAINT SHALL BE PAINTED TO MATCH THE ADJACENT WALL SURFACE. UNO.
  - HOLLOW METAL FRAMES SHALL BE PAINTED TO MATCH THE ADJACENT WALL SURFACE. UNO.
  - VISION LITE FRAMES SHALL BE PAINTED TO MATCH THE ADJACENT WALL SURFACE. UNO.
  - FIRE EXTINGUISHER CABINETS SHALL BE PAINTED TO MATCH ADJACENT WALL. UNO.
  - ACCESS PANELS SHALL BE PAINTED TO MATCH ADJACENT SURFACE.
  - GYPSON BOARD SOFFITS ABUTTING A WALL SHALL BE PAINTED TO MATCH THE WALL. GYPSON BOARD SOFFITS NOT ABUTTING A WALL SHALL BE PAINTED TO MATCH ADJACENT GYPSON BOARD CEILING. IF APPLICABLE. GYPSON BOARD SOFFITS ADJACENT TO ONLY ACOUSTICAL PANEL CEILINGS SHALL BE PAINTED.
- FLOORING:**
  - FLOORING TRANSITIONS AT DOORWAYS SHALL BE ALIGNED WITH THE FACE OF THE FRAME'S STOP FACING THE DOOR.
  - REFER TO SHEET A60 SERIES FOR ADDITIONAL INFORMATION ON FLOORING TRANSITIONS.

## LEGEND

- DENOTES AREA "NOT IN CONTRACT"
- MILLWORK
- WALL PROTECTION
- ROOM FINISH TAG**
- Name  
101  
W XXX  
B XXX  
F XXX  
ACCENT
- WALL FINISH  
WALL BASE FINISH  
FLOOR FINISH  
ACCENT
- ACCENT FINISH PRESENT
- FINISH TAG LEGEND**
- MATERIAL APPLICATION  
FINISH KEY
- W WALL  
B BASE  
F FLOOR  
C CEILING (RCP ONLY)
- M MILLWORK  
W WINDOW  
P PARTITION  
EX EXISTING TO REMAIN
- ACCENT FINISHES**
- W ELEV SEE ELEVATION  
OTHER  
PAINT  
CERAMIC TILE  
WOOD  
WALLCOVERING  
CARPET
- FINISH SYMBOLS**
- FLOOR FINISH TRANSITION  
CORNER GUARD TAG. REFER TO A\*\* SERIES FOR INFORMATION.  
WALL PROTECTION TAG. REFER TO A\*\* SERIES FOR INFORMATION.  
MATERIAL SEAM  
MATERIAL PATTERN DIRECTION  
PATTERN START POINT

## FINISH PLAN KEYNOTES

## Perkins&Will

1301 5th Ave  
#2300, Seattle, WA 98101  
1-2063816000  
www.perkinswill.com

### CONSULTANTS

FOOD SERVICE  
INMAN FOOD SERVICES  
3807 Charlotte Avenue,  
Nashville, Tennessee 37209  
CIVIL  
AHL  
1200 6th Ave #1620, Seattle, WA 98101

STRUCTURAL  
PCS  
1011 Western Avenue, Suite #10  
Seattle WA 98104  
CONTRACTOR

SELLEN  
227 Westlake Ave,  
Seattle, WA 98109  
PLUMBING

MACDONALD MILLER  
1004 Madison St,  
Seattle, WA 98104  
MECHANICAL

MACDONALD MILLER  
1004 Madison St,  
Seattle, WA 98104  
ELECTRICAL

EBD SERVICES  
14900 Interurban Ave S, #143  
Seattle, WA 98188  
PROJECT MGR  
TURNER & TOWNSEND  
520 Fifth Avenue, Seattle, WA, 98104

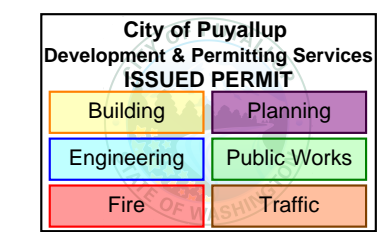

MultiCare Good Samaritan Hospital Kitchen  
401 15th Ave SE,  
Puyallup, WA 98372

MultiCare  
Good Samaritan Hospital

MULTICARE

PHASE 0 PERMIT SET 04.09.2025

### KEY PLAN

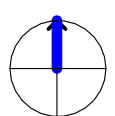
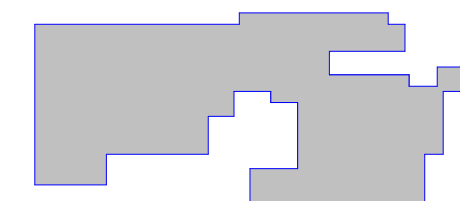

### ISSUE CHART

Job Number 162433.000  
TITLE

FINISH PLAN LEVEL 01

SHEET NUMBER

A13-01

© 2025 Perkins and Will



## INTERIOR PARTITION CHARTS GENERAL NOTES

### PARTITION TYPE GENERAL NOTES

1. NOT ALL PARTITION TYPES SHOWN ARE UTILIZED.
2. PARTITION TYPE, FIRE-RESISTANCE RATING AND STC RATING INDICATED FOR A GIVEN PARTITION ARE TO BE CONTINUOUS FOR THE LENGTH AND HEIGHT OF THAT PARTITION UNLESS OTHERWISE NOTED.
3. CONSTRUCT FIRE-RESISTANCE RATED PARTITIONS BEFORE NON-RATED, ABUT NON-RATED PARTITIONS INTO RATED PARTITIONS.
4. ISOLATE NON-LOAD-BEARING FRAMING FROM STRUCTURAL ELEMENTS TO PREVENT THE TRANSFER OF LOAD TO PARTITION FRAMING UNLESS OTHERWISE NOTED. STOP VERTICAL STUDS 1/4" BELOW TOP OF CEILING RUNNER (TOP TRACK) TO ALLOW FOR VERTICAL DEFLECTION. DO NOT ATTACH STUDS OR GYPSUM BOARD TO CEILING RUNNER (TOP TRACK). THIS MAY ALSO BE ACHIEVED BY UTILIZING PROPRIETARY SYSTEMS DESCRIBED IN THE SPECIFICATIONS.
5. PROVIDE DOUBLE-STUD FRAMING AT JAMBS OF ALL PARTITION OPENINGS.
6. WHERE CONTROL JOINTS ARE REQUIRED BASED UPON SPECIFIED FREQUENCY, AND ARE NOT SHOWN ON INTERIOR ELEVATIONS, LOCATE CONTROL JOINTS ON BOTH STRIKE AND HINGE SIDES OF DOORS. WHEN PROVIDING CONTROL JOINTS AT DOORS DOES NOT MEET THE SPECIFIED FREQUENCY, PROVIDE DOUBLE-STUD CONTROL JOINT CONSTRUCTION AND VERIFY LOCATION WITH THE ARCHITECT PRIOR TO PROCEEDINGS.
7. PROVIDE SHEET METAL BLOCKING/BACKING FOR WALL MOUNTED ITEMS SPECIFIED OR SHOWN IN THE DRAWINGS.

### FIRE-RESISTANCE RATED PARTITIONS (THE FOLLOWING NOTES APPLY TO ALL PARTITIONS INDICATED TO HAVE A FIRE-RESISTANCE RATING.)

1. PROVIDE PERMANENTLY STENCILED IDENTIFICATION ABOVE THE CEILING WITHIN 15 FEET OF EACH END OF THE PARTITION AND AT INTERVALS NOT EXCEEDING 30 FEET HORIZONTALLY ALONG THE LENGTH OF THE PARTITION. THE IDENTIFICATION TEXT SHALL BE A MINIMUM 5" HIGH WITH A MINIMUM OF 3/8" STROKE IN A CONTRASTING COLOR AND READ AS FOLLOWS: "FIRE AND/OR SMOKE BARRIER - PROTECT ALL OPENINGS."
2. FIRE-RESISTANCE RATED PARTITIONS SHALL BE CONSTRUCTED FROM THE TOP OF NON-FINISHED FLOOR TO THE UNDERSIDE OF THE FLOOR OR ROOF STRUCTURE ABOVE.
3. THROUGH-PENETRATIONS IN FIRE-RESISTANCE RATED PARTITIONS SHALL BE SEALED WITH MATERIALS AND ASSEMBLIES NECESSARY TO MAINTAIN THE REQUIRED FIRE-RESISTANCE RATING.

### ACOUSTICAL PARTITIONS (THE FOLLOWING NOTES APPLY TO ALL PARTITIONS DESIGNATED TO HAVE EITHER SOUND ATTENUATION BLANKETS OR A SOUND TRANSMISSION CLASS (STC) RATINGS.)

1. SEAL PARTITIONS AT ENTIRE PERIMETER WITH NON-HARDENING ACOUSTICAL SEALANT.
2. SOUND ATTENUATION BLANKETS ARE TO FILL THE DEPTH OF THE FRAMING CAVITY UNLESS OTHERWISE NOTED.
3. DO NOT COMPRESS SOUND ATTENUATION BLANKETS AT BLOCKING OR RECESSED ITEMS.
4. SEAL ALL WALL INTERSECTIONS AND CONTROL JOINTS WITH NON-HARDENING ACOUSTICAL SEALANT.
5. SEAL ALL CONDUIT, STRUCTURAL DUCT AND PIPE PENETRATIONS WITH NON-HARDENING ACOUSTICAL SEALANT.
6. PROVIDE ACOUSTICAL PADS AROUND ANY ITEMS PENETRATING THE FACE OF PARTITION, INCLUDING ELECTRICAL AND TECHNOLOGY JUNCTION OR DEVICE BOXES.
7. ELECTRICAL/TECHNOLOGY BOXES ON OPPOSITE SIDES OF A PARTITION ARE TO BE SEPARATED BY A MINIMUM OF 1 STUD SPACE.

## Perkins&Will

1301 5th Ave  
#2300, Seattle  
WA 98101  
1-12063816000  
www.perkinswill.com

### CONSULTANTS

FOOD SERVICE  
INMAN FOOD SERVICES  
3807 Charlotte Avenue,  
Nashville, Tennessee 37209  
CIVIL  
1200 6th Ave #1620, Seattle, WA 98101

STRUCTURAL  
PCS  
1011 Western Avenue, Suite #10  
Seattle, WA 98104

CONTRACTOR  
SELLEN  
227 Westlake Ave,  
Seattle, WA 98109

PLUMBING  
MACDONALD MILLER  
1004 Madison St.  
Seattle, WA 98104

MECHANICAL  
MACDONALD MILLER  
1004 Madison St.  
Seattle, WA 98104

ELECTRICAL  
EBD SERVICES  
14900 Interurban Ave S, #143  
Seattle, WA 98188

PROJECT MGR  
TURNER & TOWNSEND

520 Fifth Avenue, Seattle, WA, 98104  
City of Puyallup  
Development & Permitting Services  
ISSUED PERMIT  
Building Planning  
Engineering Public Works  
Fire Traffic



MultiCare Good  
Samaritan Hospital  
Kitchen  
401 15th Ave SE,  
Puyallup,  
WA 98372

MultiCare  
Good Samaritan Hospital

MULTICARE

PHASE 0 PERMIT SET 04.09.2025

KEY PLAN

ISSUE CHART

ISSUE DATE  
Job Number 162433.000  
TITLE

PARTITION TYPE  
CHARTS & DETAILS

SHEET NUMBER

A61-01

© 2025 Perkins and Will

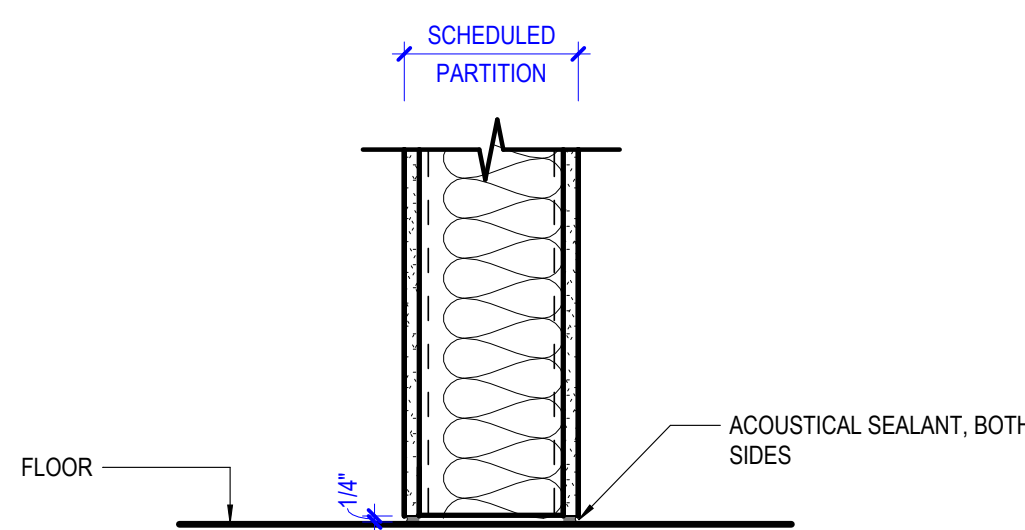

4 ACOUSTICAL PARTITION @ FLOOR  
SCALE 1 1/2" = 1'-0"

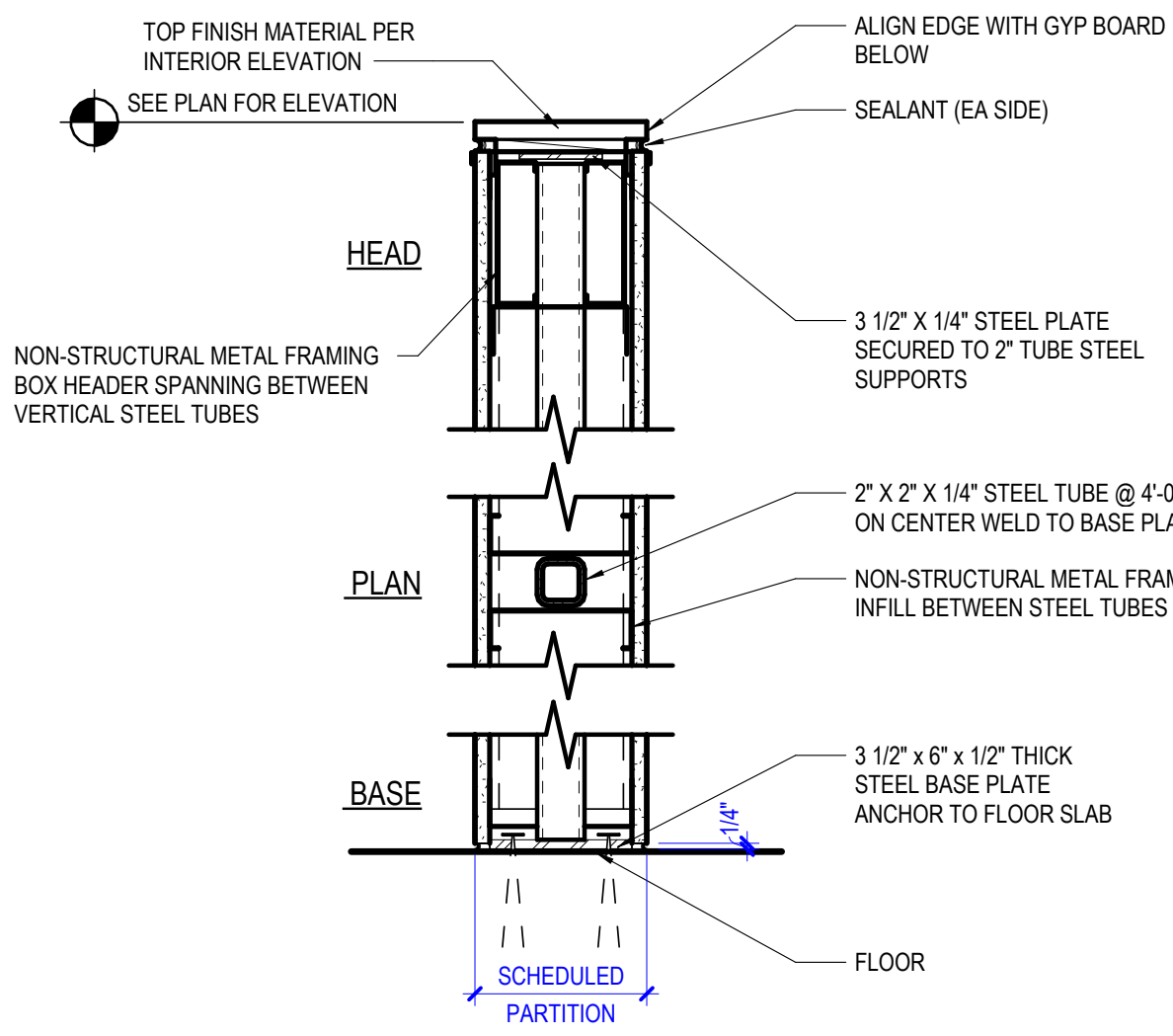

3 PARTIAL HEIGHT PARTITION SECTION  
SCALE 1 1/2" = 1'-0"

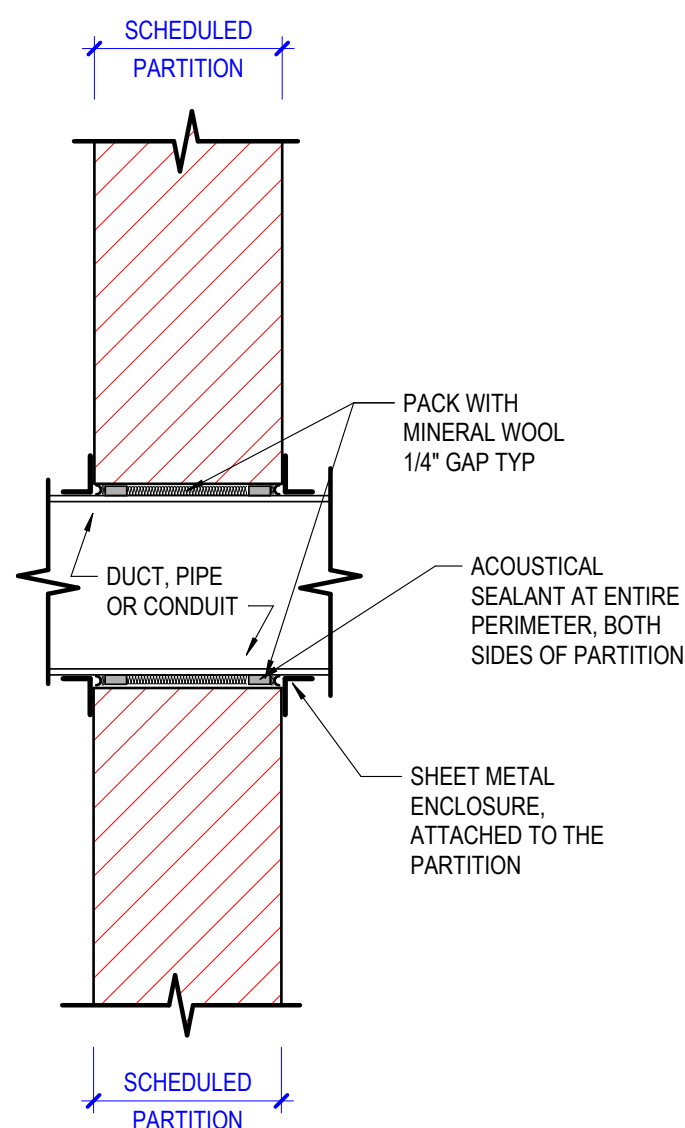

2 ACOUSTICAL SLEEVE SECTION  
SCALE 1 1/2" = 1'-0"

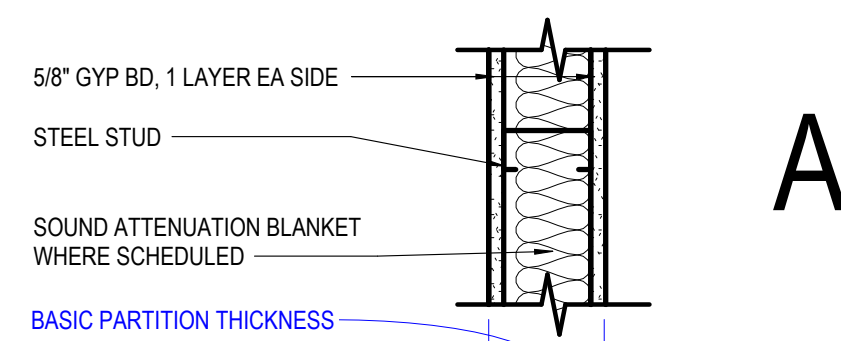

	A1	A2	A3	A4	A5	A6	A7	A8				
1-HR RATED WITH GYP BD TO STRUCTURE ABOVE		A20	47	A30	40	A40	47	A50	A60	A70	A80	49
NON-RATED WITH GYP BD TO STRUCTURE ABOVE	A11	A21	47	A31	40	A41	47	A51	A61	A71	A81	49
NON-RATED WITH GYP BD TO 6" ABOVE CEILING	A12	A22	A32	A42	A52	A62	A72	A82				
NON-RATED WITH STUDS & GYP BD TO FINISHED CEILING	A13	A23	A33	A43	A53	A63	A73	A83				
STUD SIZE	2 1/2"	2 1/2"	3 5/8"	3 5/8"	4"	4"	6"	6"				
BASIC PARTITION THICKNESS	3 3/4"	3 3/4"	4 7/8"	4 7/8"	5 1/4"	5 1/4"	7 1/4"	7 1/4"				
ACOUSTICAL INSULATION	-	YES	-	YES	-	YES	-	YES				
FIRE TEST NUMBER	-	UL DES U494	UL DES U465	UL DES U465	UL DES U465	UL DES U465	UL DES U465	UL DES U465				

1 ACOUSTICAL PARTITION @ CEILING  
SCALE 1 1/2" = 1'-0"

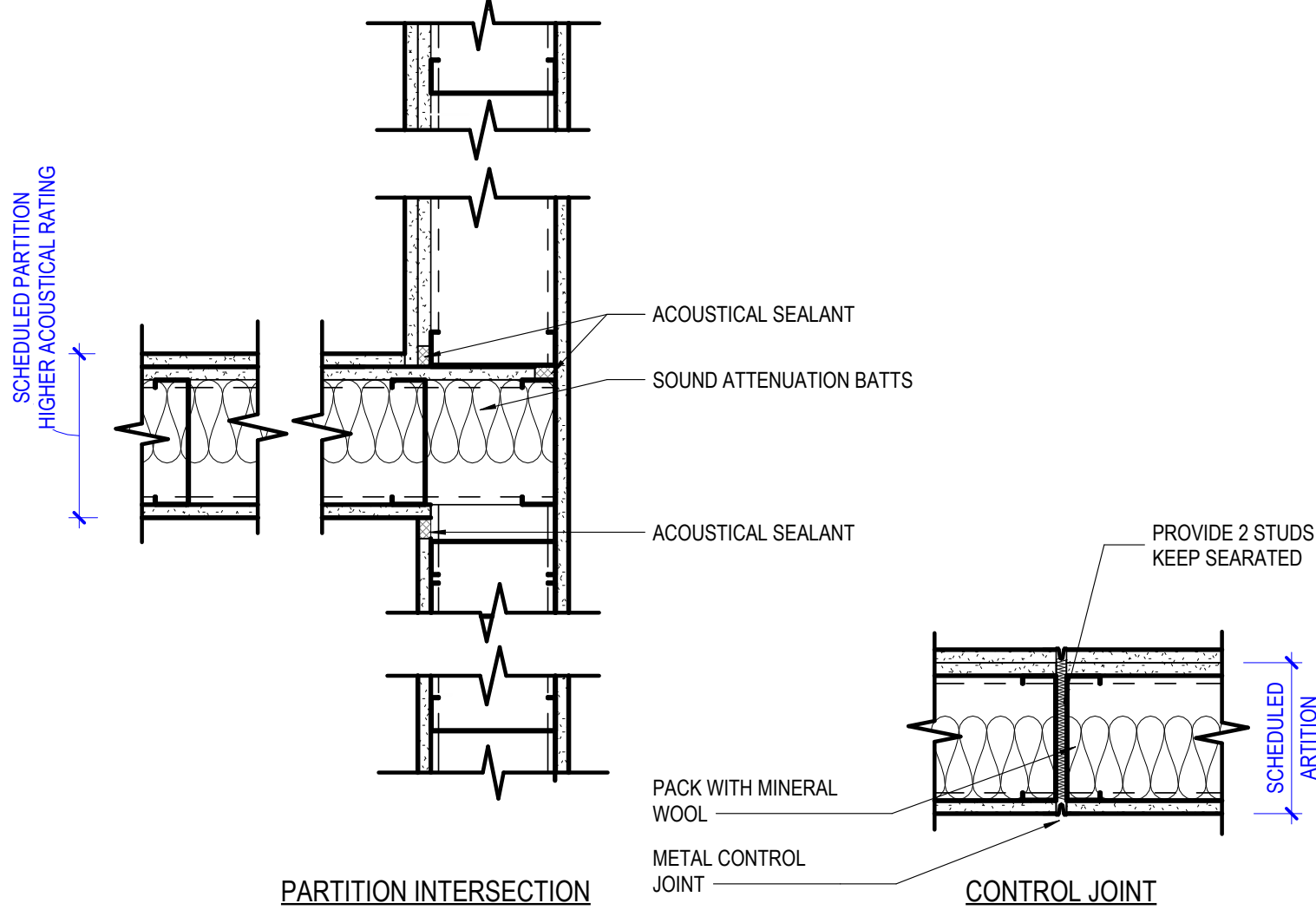

7 ACOUSTICAL PARTITION PLAN DETAILS  
SCALE 1 1/2" = 1'-0"

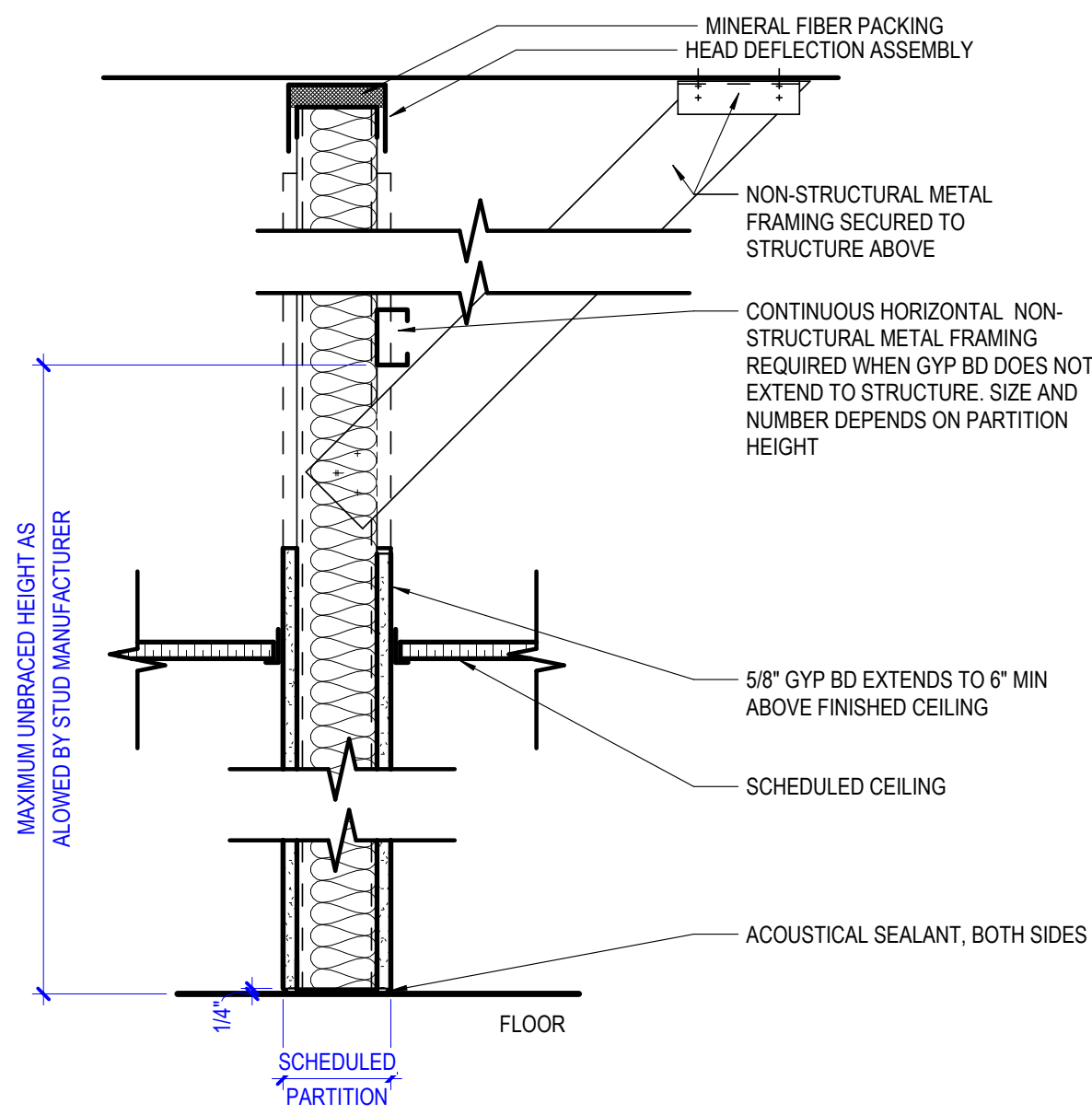

6 PARTITION SECTION  
SCALE 1 1/2" = 1'-0"

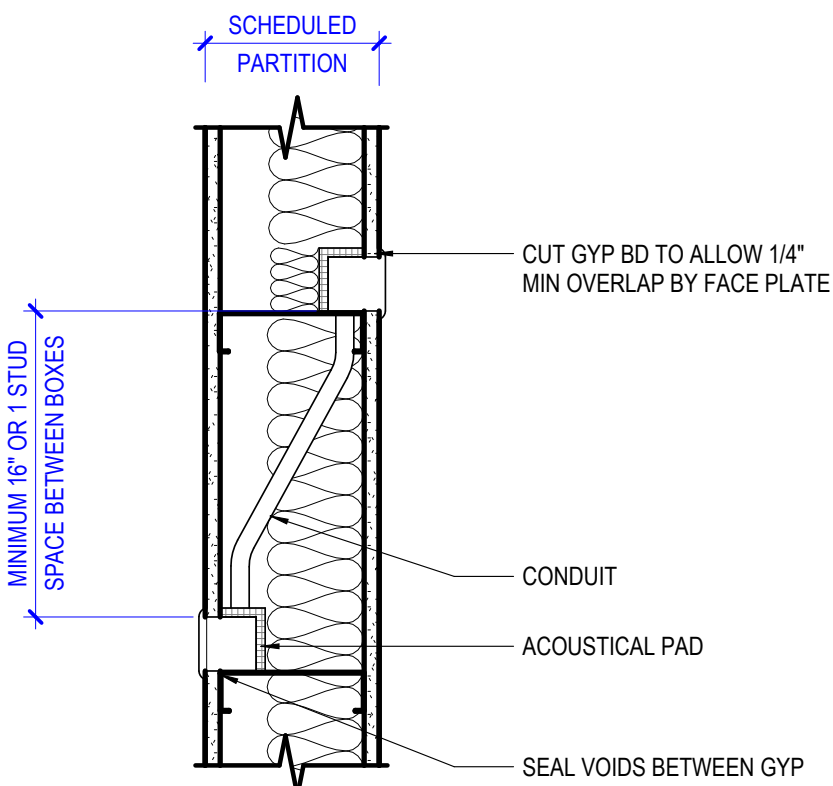

5 ACOUSTICAL PARTITION PLAN DETAIL  
SCALE 1 1/2" = 1'-0"



FINISH LEGEND PHASE 0							
TAG	LOCATION	TYPE	MFR	STYLE	COLOR/FINISH	SIZE	COMMENTS
EPOXY COATING							
EC-1	KITCHEN	EPOXY COATING	STONGARD	STONCLAD	STEEL GREY		
ECB-1	KITCHEN	EPOXY COATING	STONGARD	STONCLAD	STEEL GREY	6"	INTEGRAL COVE BASE
PAINT							
P-1	GENERAL WALL	PAINT	RODOA	CUSTOM MATCH	BARRISTER WHITE #19-05-909		
RUBBER BASE							
RB1-2	GENERAL WALL BASE	RUBBER BASE	JOHNSONITE	COVE BASE	WHITE TO MATCH P-2	4"	
SHEET VINYL							
SV-10	BACK OF HOUSE	SHEET VINYL	BARE NAKED/TEKNOFLOR	CS COLLECTION	FRESH MACAROON CSS511		

DOOR SCHEDULE - PHASE 0																
MARK			DOOR					FRAME				DETAILS		FIRE RATING	HARDWARE SET NUMBER	REMARKS
DOOR NO	ROOM NAME		SIZE			TYPE	MTERIAL	FINISH	TYPE	MATERIAL	FINISH	HEAD	JAMB			
1-E-13.2	CONDENSATE ROOM		3'-0"	7'-0"	0'-1 3/4"	F	EX	P-2	1	EX	P-2	1	2	45	EXISTING	
1-E-13.2	EVS STORAGE		3'-8"	7'-0"	0'-1 3/4"	F	EX	P-2	1	EX	P-2	1	2	45	EXISTING	
1-W-05.2	TEMP DRY STORAGE		3'-8"	7'-0"	0'-1 3/4"	F	HM	P-2	1	HM	P-2	1	2			

DOOR HARDWARE SETS

SET #1 - STORAGE					
3 EA	HINGE	5BB1 4.5 X 4.5	652	IVE	
1 EA	STOREROOM LOCK	ND80P6D RHO	626	SCH	
1EA	KICK PLATE	8400 10" X 2" LOW B-CS	630	IVE	
1EA	WALL STOP	WS401402CVX	626	IVE	

DOOR HARDWARE SETS

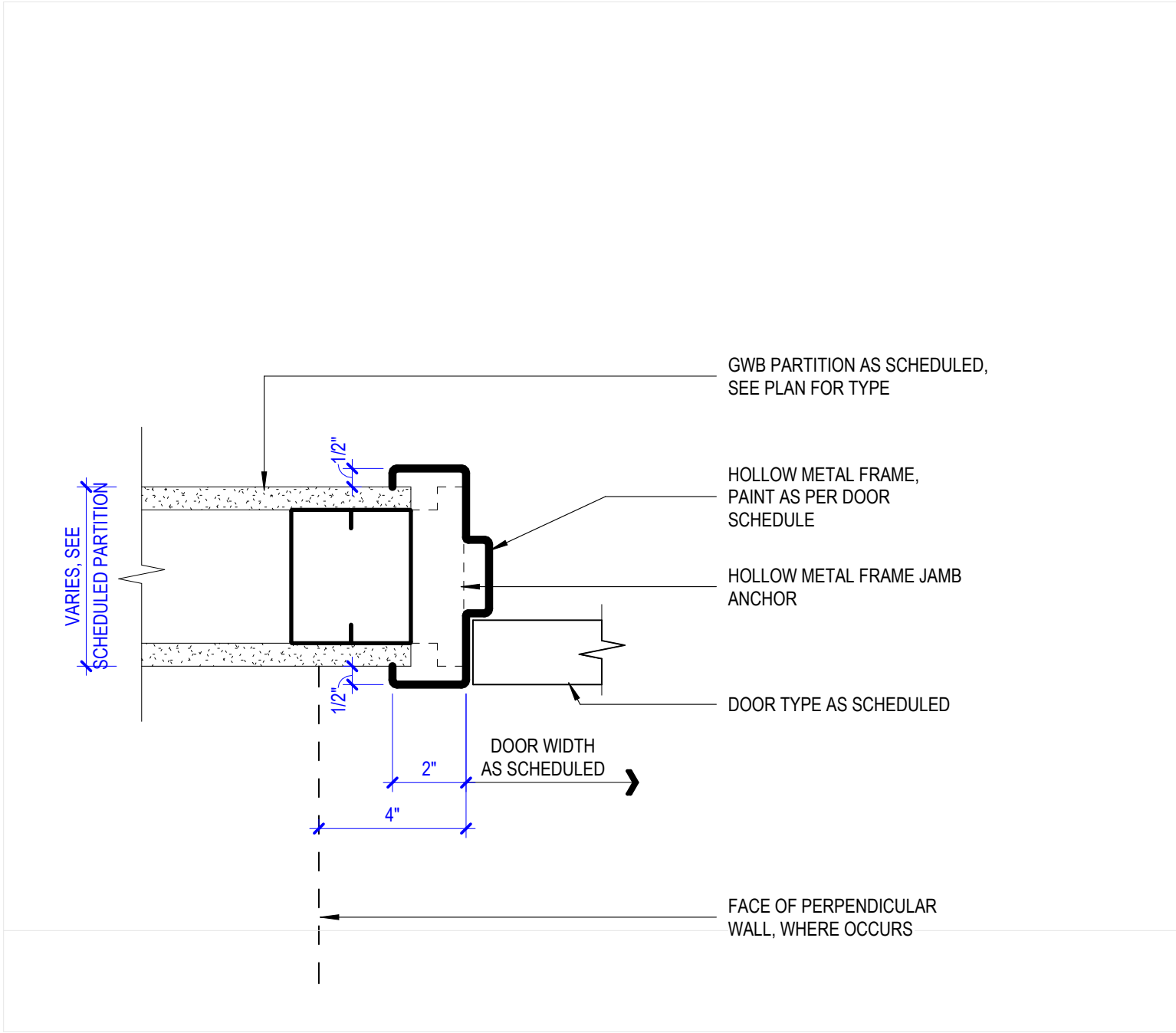

2 HM - JAMB DETAIL -  
SCALE 3" = 1'-0"

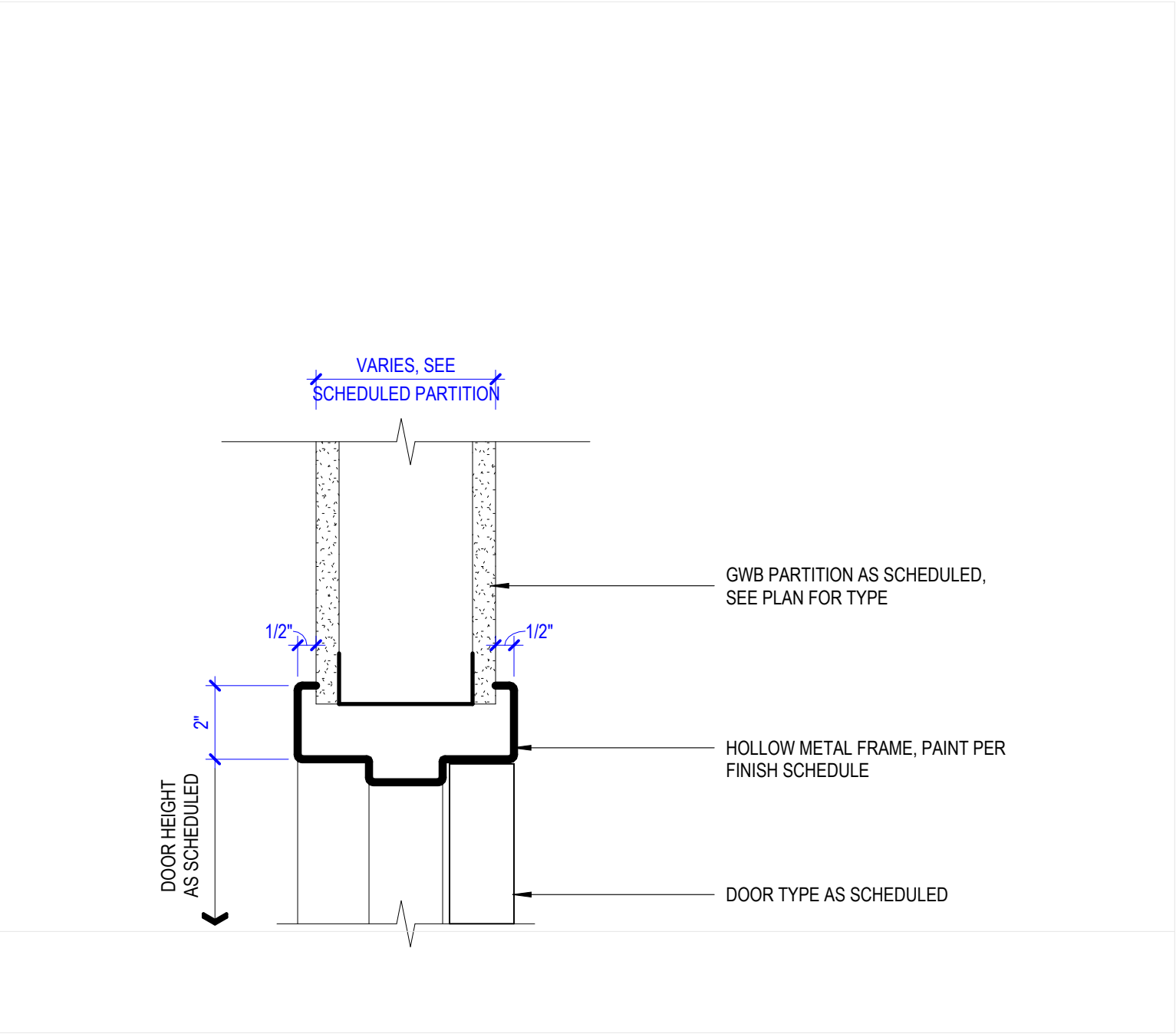

1 HM - HEAD DETAIL  
SCALE 3" = 1'-0"

DOOR SCHEDULE GENERAL NOTES

1. GLAZING IN FIRE RESISTANCE RATED DOORS SHALL MATCH THE FIRE RESISTANCE RATING OF THE DOOR.
2. ALL DOORS TO HAVE BOXED HEADERS UNLESS STEEL CHANNELS ARE INDICATED IN THE REMARKS COLUMN OF THE DOOR SCHEDULE OR UNLESS OTHERWISE INDICATED BY HEAD DETAIL.
3. GLAZING IN DOORS SHALL BE CLEAR TEMPERED UNLESS NOTED OTHERWISE.

DOOR TYPES PHASE 0

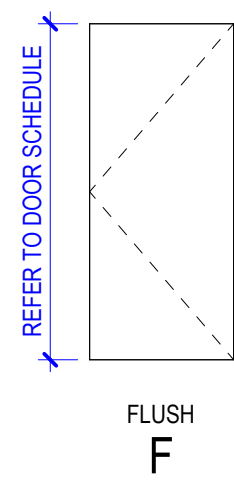

FRAME TYPES PHASE 0

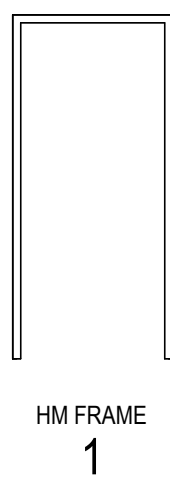

1301 5th Ave  
#2300, Seattle  
WA 98101  
1-12063816000  
www.perkinswill.com

CONSULTANTS

FOOD SERVICE  
INMAN FOOD SERVICES  
3807 Charlotte Avenue,  
Nashville, Tennessee 37209  
CIVIL  
AHLB  
1200 6th Ave #1620, Seattle, WA 98101  
STRUCTURAL  
PCS  
1011 Western Avenue, Suite #10  
Seattle WA 98104  
CONTRACTOR  
SELLEN  
227 Westlake Ave,  
Seattle, WA 98109  
PLUMBING  
MACDONALD MILLER  
1004 Madison St.  
Seattle, WA 98104  
MECHANICAL  
MACDONALD MILLER  
1004 Madison St.  
Seattle, WA 98104  
ELECTRICAL  
EBD SERVICES  
14900 Interurban Ave S, #143  
Seattle, WA 98188  
PROJECT MGR  
TURNER & TOWNSEND  
520 Fifth Avenue, Seattle, WA, 98104

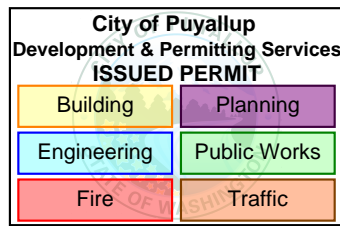

MultiCare Good Samaritan Hospital  
Kitchen  
401 15th Ave SE,  
Puyallup,  
WA 98372

MultiCare  
Good Samaritan Hospital

MULTICARE

KEY PLAN

ISSUE CHART

ISSUED	ISSUE	DATE
Job Number	162433.000	TITLE

DOOR & FINISH  
SCHEDULE

SHEET NUMBER

A62-01

PHASE 0 PERMIT SET 04.09.2025