

**Description of Work:**

The gas main is located approximately 13' south of the existing E Main centerline.  
PSE will be cutting and capping the gas service at the main.

NAME OF STREET: **3rd St SE****ROAD WORK ALLOWED:**

Monday - Friday

9AM - 3PM

Call communications center at  
253-287-4456 on day of work.

Request a job start inspection  
through the CityView portal.

The City-issued permit packet  
shall be posted at the job site and  
available to inspectors at all times.

Puyallup construction restriction  
zones and routes shall be in  
effect during special events in  
downtown Puyallup or at the  
Washington State Fair. No work  
is allowed in the public  
right-of-way as defined by the  
Puyallup "Construction  
Restriction Zone & Routes Map."

NAME OF STREET: **E Main**

SIDEWALK CLOSED  
←  
CROSS HERE

SIDEWALK  
CLOSED

SIDEWALK CLOSED  
←  
CROSS HERE

**NOTES:**

- 1 GIVE 24 HR NOTICE TO BUSINESS/RESIDENTS IMPACTED BY CLOSURE
- 2 "NO PARKING" EASELS MAY BE REQUIRED IN IMMEDIATE AREA OF WORK ZONE
- 3 CALL COMM CENTER DAY OF CLOSURE 841-5431
- 4 KEEP CLOSURE TO MINIMUM AMOUNT OF TIME AS POSSIBLE TO COMPLETE JOB
- 5 FLAGGERS MAYBE NEEDED TO ASSIST W/ CROSSING PEDESTRIANS NEAR SCHOOLS OR HIGH PEDESTRIAN USE AREAS

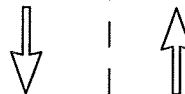

Work shall immediately  
cease in the work zone  
for a pedestrian  
spotter, available at all  
times, to escort  
pedestrians around the  
work area.



**CITY OF  
PUYALLUP  
TRAFFIC  
ENGINEERING  
DIVISION**

**SIDEWALK CLOSURE**

DRAWN J. HUNTER	PLOTTING SCALE NTS/ 1=1	DATE APPROVED 04-03	REVISED	TCP STANDARD
FILE NAME I:\DRAWINGS\PUBLIC WORKS\TRAFFIC\TCP	CHECKED BY M. FORD	REVISED BY		<b>NO. 6</b>

NAME OF STREET: \_\_\_\_\_

**E MAIN****PRFUP20250721****ROAD WORK ALLOWED:**Monday - Friday  
9AM - 3PMCall communications center at  
253-287-4456 on day of work.  
Request a job start inspection  
through the CityView portal.The City-issued permit packet  
shall be posted at the job site and  
available to inspectors at all times.

SEE NOTE #3

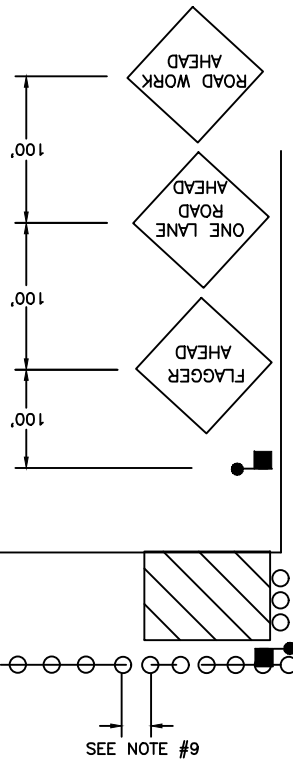

SEE NOTE #9

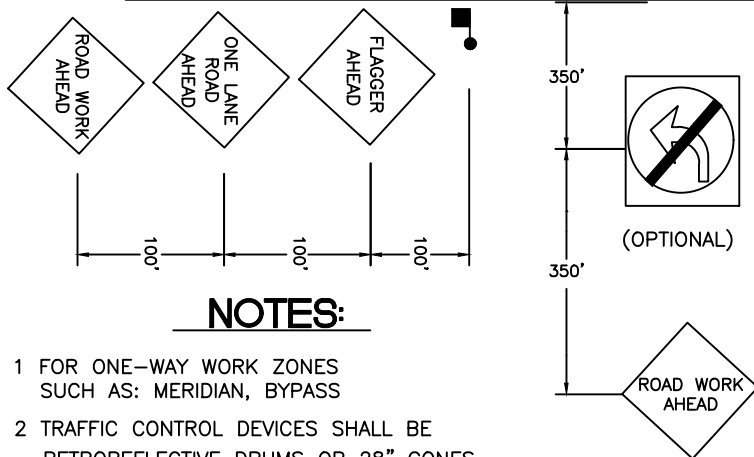
**NOTES:**

- 1 FOR ONE-WAY WORK ZONES SUCH AS: MERIDIAN, BYPASS
- 2 TRAFFIC CONTROL DEVICES SHALL BE RETROREFLECTIVE DRUMS OR 28" CONES
- 3 TAPER LENGTH 100' MAXIMUM
- 4 DISTANCE BETWEEN SIGNS IS MANDATORY UNLESS FIELD CONDITIONS DETERMINE OTHERWISE
- 5 SIGN SPACING SHALL BE 100 FEET WHEN SPEED LIMIT IS 30 MPH OR LESS
- 6 SIGN SPACING SHALL BE 350 FEET WHEN SPEED LIMIT IS GREATER THAN 30 MPH
- 7 CALL COMM CENTER DAY OF CLOSURE 841-5431
  - 7.1 CLOSURE FOR WEEKDAYS ONLY
  - 7.2 TIMES: 9:00 AM TO 3:00 PM
- 8 IF LEFT TURN MOVEMENT IS PROHIBITED, PROVIDE DETOUR ROUTE
- 9 DISTANCE BETWEEN CONES EQUALS SPEED LIMIT IN UNITS OF FEET

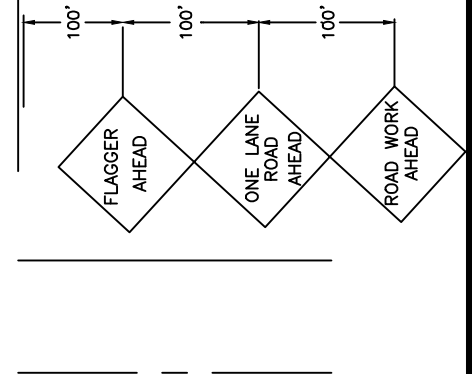
This plan may be adjusted for  
a three-legged intersection.

NAME OF STREET: \_\_\_\_\_

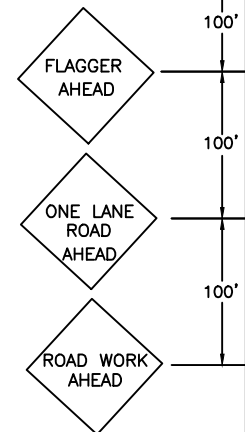
**2ND ST SE**Puyallup construction restriction  
zones and routes shall be in  
effect during special events in  
downtown Puyallup or at the  
Washington State Fair. No work  
is allowed in the public  
right-of-way as defined by the  
Puyallup "Construction  
Restriction Zone & Routes Map."

**CITY OF**  
**PUYALLUP**  
**TRAFFIC**  
**ENGINEERING**  
**DIVISION**

**CLOSURE AT INTERSECTION**

DRAWN J. HUNTER	PLOTTING SCALE NTS/ 1=1	DATE APPROVED 04-03	REVISED 07-18-2023	TCP STANDARD
FILE NAME I:\DRAWINGS\PUBLIC WORKS\TRAFFIC\TCP	CHECKED BY M. FORD	REVISED BY M. HUTCHENS		<b>NO. 1</b>

