

NEW FUTURE CMU WALL AND FOOTING - APPROXIMATELY 1,500 LB/FT.

BUILDING AREA TO BE REMOVED. INCLUDES STRUCTURAL ELEMENTS INCLUDING EXTERIOR WALLS AND ROOF CONSTRUCTION.

NEW POST/FOOTING.  
HSS 4x4x5/16" POST  
8x8x5/8" base plate with (4) 5/8" dia. anchor bolts to footing.  
48" Square x 15" deep Footing with (5) #5 bars each way.  
Filed weld post to (E) steel beam with 3/16" fillet weld.  
  
COLUMN/FOOTING LOADING:  
TOTAL: 5,500 LBS - DOES NOT INCLUDE DEMO'D PORTION OF THE BUILDING TO THE WEST AND NORTH.

Welding to be done by an individual or fabricator who is WABO certified or approved by the Building Official to perform the work. All welds must be inspected and approved by a WABO certified special inspector.

City of Puyallup  
Building  
REVIEWED  
FOR  
COMPLIANCE

SKinnear  
06/18/2025  
8:55:38 AM



City of Puyallup  
Development  
Engineering  
APPROVED

See permit conditions.

AHunt  
06/23/2025  
9:37:48 AM

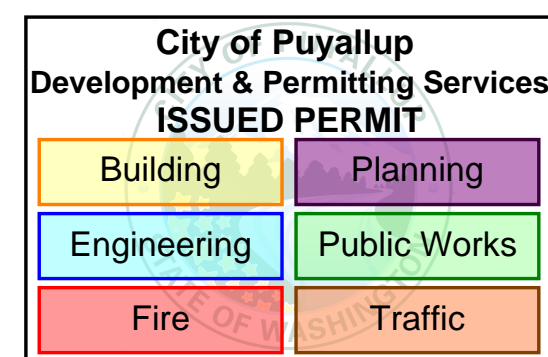

TEMP. SUPPORT/DEMO PLAN

CT Engineering  
2025.06.10

FLOOR PLAN

GROSS INTERNAL AREA  
FLOOR PLAN 5,156 sq.ft.

EXCLUDED AREAS : GARAGE 1,482 sq.ft. GARAGE 4,142 sq.ft.  
TOTAL : 5,156 sq.ft.

SIZES AND DIMENSIONS ARE APPROXIMATE, ACTUAL MAY VARY.

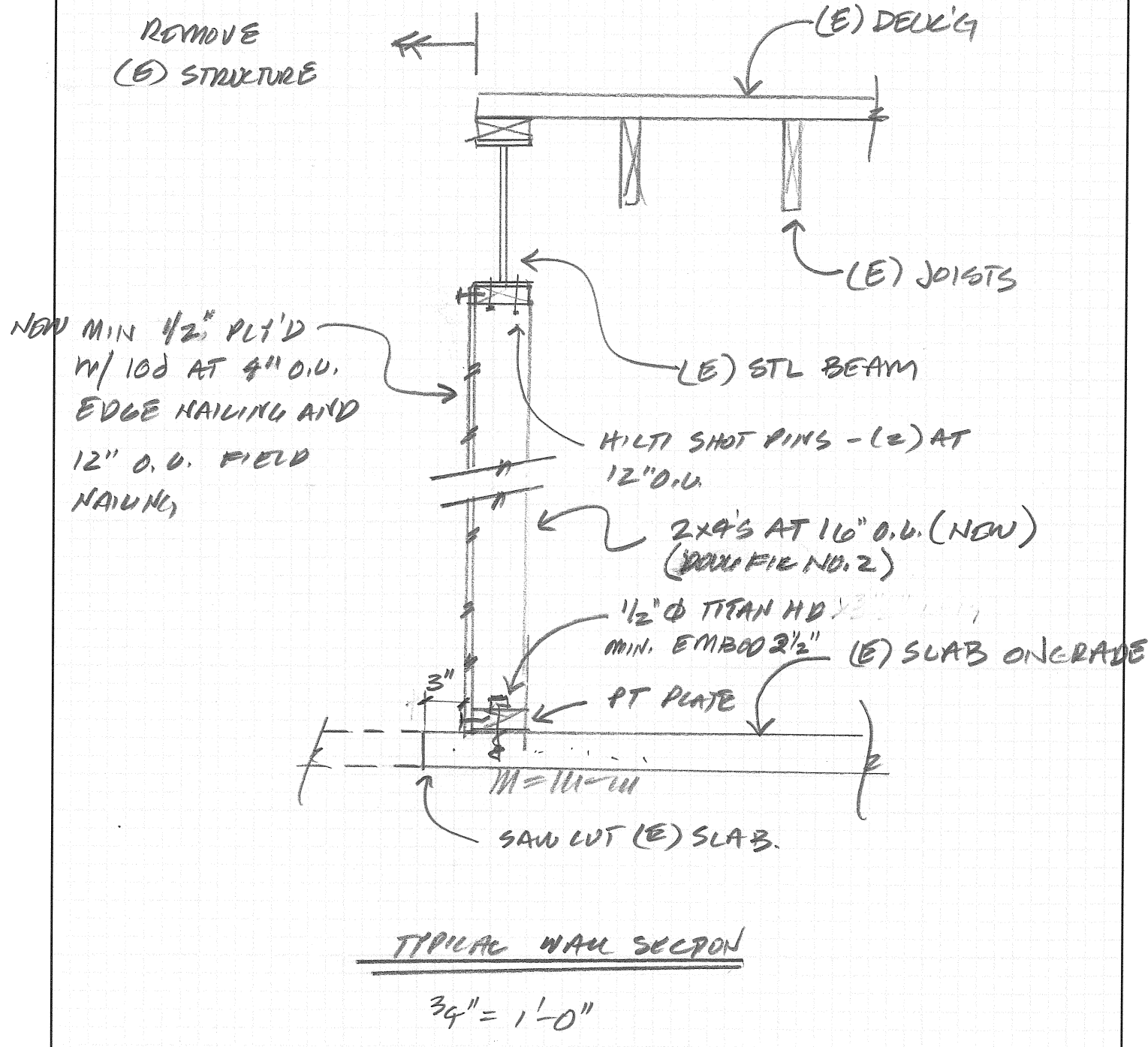
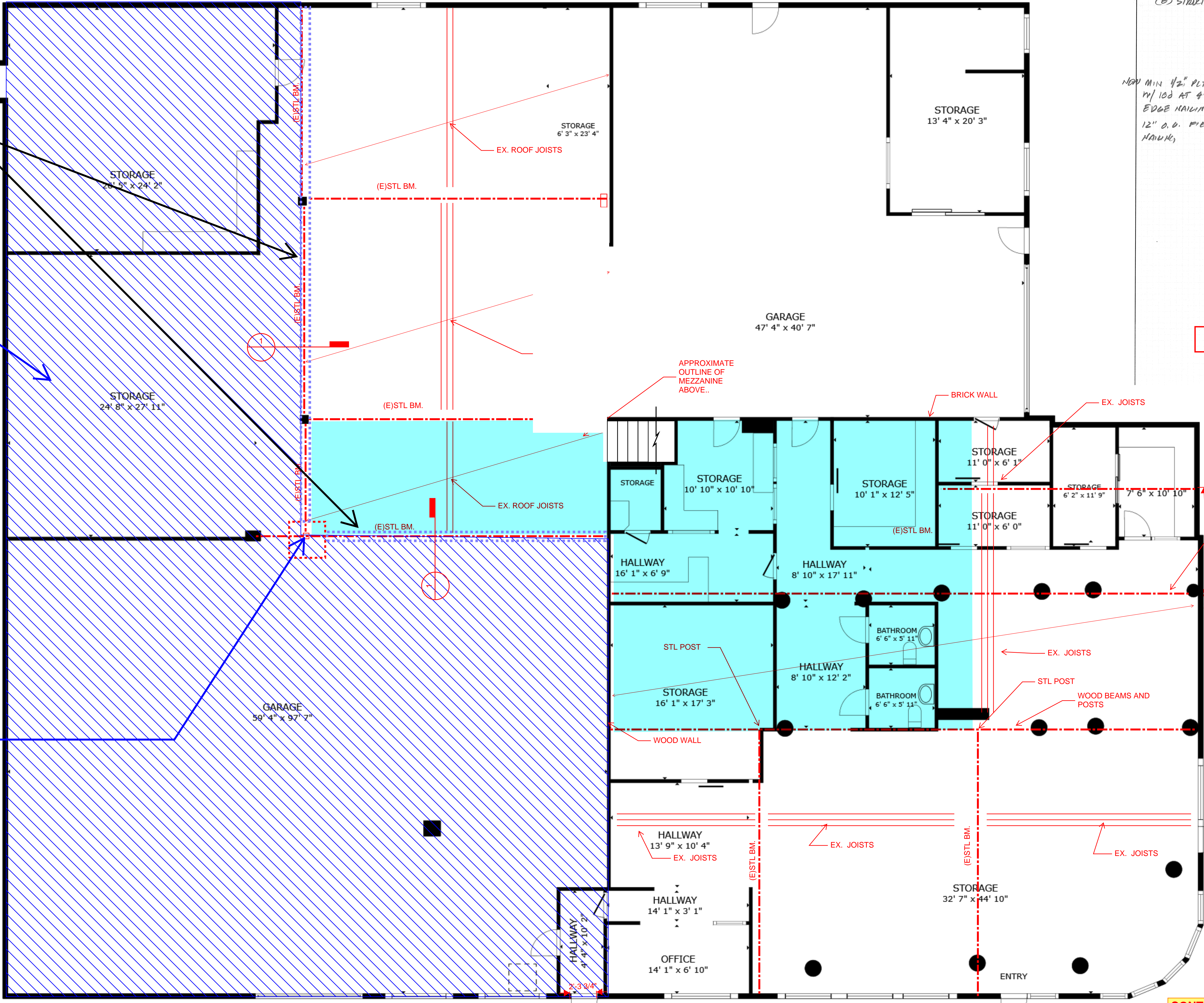

TEMP PLYWOOD WALL DETAIL

PRDE20250612

- NOTES:
1. DEMO OF BUILDING MAY BE DONE PRIOR TO INSTALLATION OF POST AND FOOTING NOTED ON THE PLAN. CARE SHALL BE TAKEN TO AVOID DAMAGE TO BUILDING THAT IS TO REMAIN IN PLACE.
  2. SEE "TEMP PLYWOOD WALL DETAIL" ABOVE FOR ENCLOSING BUILDING.
  3. FOR TEMP WALL USE THE FOLLOWING MATERIALS:  
FRAMING: DOUG FIR NO2 OR BETTER  
NAILS: 10d - 0.148" DIA.  
BOTTOM PLATE: PRESSURE TREATED.  
ANCHOR: SIMPSON STRONG TIE TITAN HD'S OR EQUAL.
  4. PROVIDE TEMPORARY SHORING OF STRUCTURE DURING DEMOLITION AS REQUIRED.

CONTRACTOR NOTE:

1. Engineering Final is required. Call for Building Final after Engineering Final is complete.
2. Ensure site is clear of all hazards and debris prior to scheduling Final inspection.
3. A Demolition Permit is required through the Puget Sound Clean Air Agency to remove or demolish areas that may have asbestos.
4. All existing plumbing lines must be properly capped or re-routed. Schedule inspections prior to covering or concealing.







## FLOOR PLAN

City of Puyallup Development & Permitting Services ISSUED PERMIT			
Building	Planning		
Engineering	Public Works		
Fire	Traffic		

GROSS INTERNAL AREA  
FLOOR PLAN 5,156 sq.ft.  
EXCLUDED AREAS : GARAGE 1,482 sq.ft. GARAGE 4,142 sq.ft.  
TOTAL : 5,156 sq.ft.  
SIZES AND DIMENSIONS ARE APPROXIMATE, ACTUAL MAY VARY.