

Plumbing Permit Set - Equipment Replacement Puyallup School District Central Kitchen Facility

GENERAL NOTE:

- COORDINATE ALL WORK WITH PUGET POWER & U.S. WEST. TELEPHONE & POWER DOWN-TIME SHALL BE SCHEDULED & APPROVED BY OWNER. INCLUDE PREMIUM TIME IN BID FOR THIS WORK.
- INCLUDE IN BID PRICE AN ALLOWANCE OF \$10,000.00 FOR PUGET POWER FEE. CREDIT TO OWNER ANY UNUSED AMOUNT.

PLAN NOTES:

- CONNECT TO 20A, 4P LIGHTING CONTACTOR WITH PHOTOCELL/TIME CLOCK CONTROL.
- PROVIDE EXCAVATION & BACKFILL FOR UNDERGROUND VAULT & CONDUIT PROVIDED BY PUGET POWER.
- LIFT STATION CONTROL PANEL FURNISHED BY OTHERS. INSTALL PANEL. CONNECT PUMPS, LEVEL SENSORS & ALARM CONTACTS. REFER TO DETAIL, DRAWING C3.1, FOR ADDITIONAL INFORMATION.
- FINAL CONNECTION BY M.C..
- EXISTING U.S. WEST TELEPHONE PEDESTAL & UNDERGROUND CABLE. REMOVE & REPLACE WITH FLUSH TO GRADE VAULT (UTILITY VAULT #264 TA). COORDINATE WITH U.S. WEST CABLE WORK.
- 3" C.O.. INSTALL LENGTH INDICATING PULL LINE.

1. Sheet ME1.0: Refer to attached sketch SK/ME1.0 dated April 16, 1996.

- Provide 3/4 inch underground conduit with (4) #14 conductors from vault provided by water Co. to the new fire alarm control panel located in room 114 (Sheet E2.1). Connect valve tamper switches in vault to fire alarm control panel.
- Provide 3/4 inch underground conduit with (3) #12 conductors from vault to PNL-A Circuit 15. Provide outlet and manual starter in pit and connect to sump pump.
- Note location of existing P.I. valve. Provide 3/4 inch underground conduit with (4) #14 conductors from valve to fire alarm panel. Existing conduit and wire to existing fire alarm control panel may be reused, if suitable.

8. Sheet ME1.0

- Relocate water meter and CW building service to new location per partial Site Plan attached sketch SK/ME1.0.

Lower Left
Corner This Page

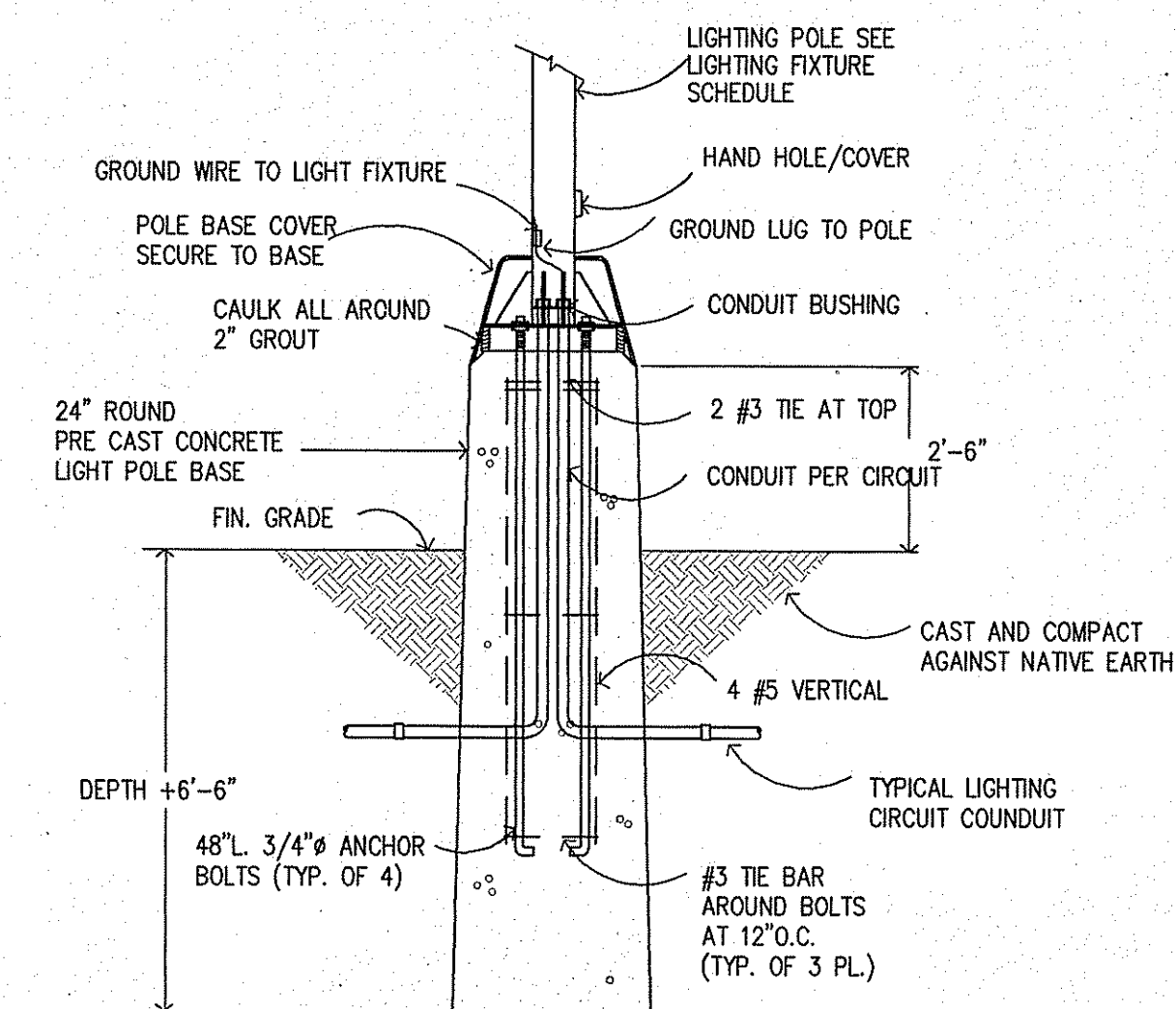
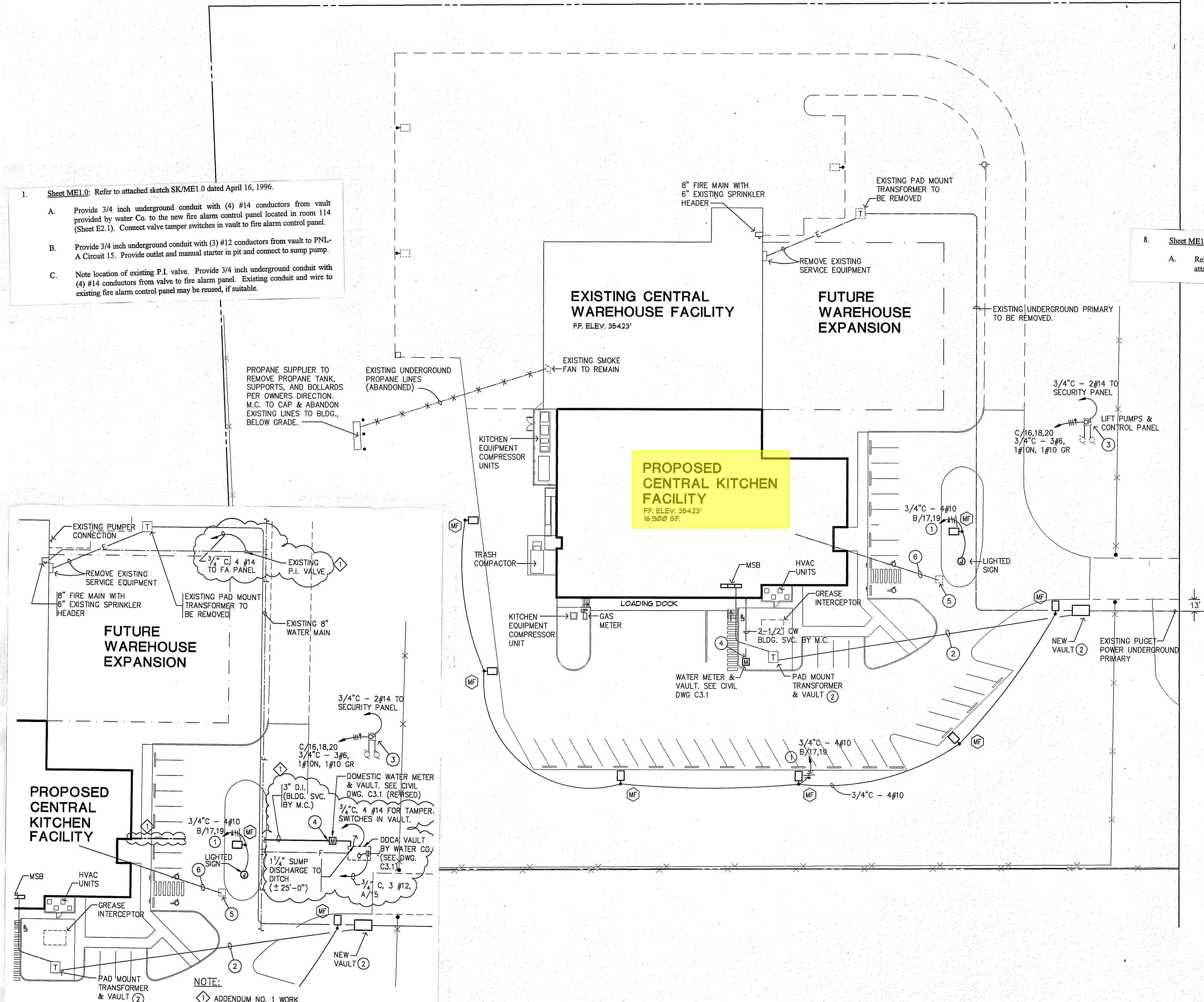

CONCRETE LIGHT POLE BASE

SCALE: 1" = 30'-0"

SITE PLAN

SCALE: 1" = 30'-0"

GRAPHIC SCALE

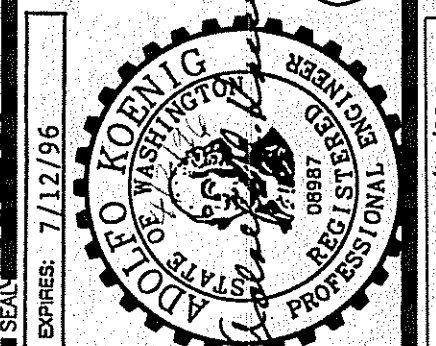
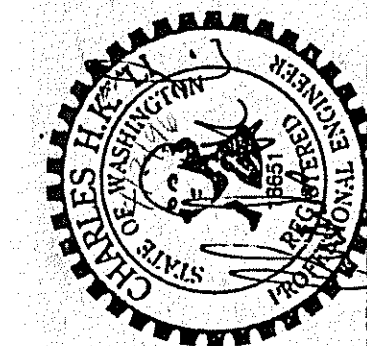
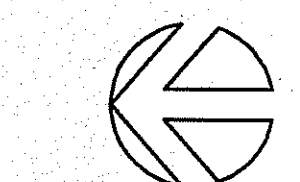
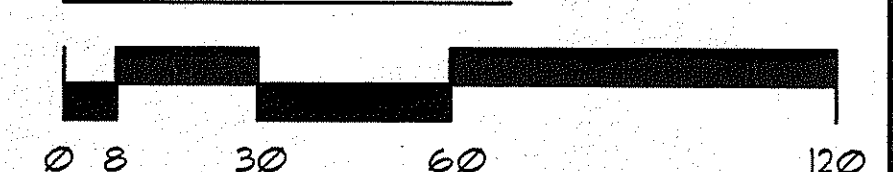

**SITTS & HILL
ENGINEERS, INC.**
CIVIL - STRUCTURAL - SURVEYING
2901 S. 40th ST. TACOMA, WA 98409
(206) 474-9449

**PUYALLUP
SCHOOL DISTRICT NO. 3**
109 EAST PIONEER
PUYALLUP, WASHINGTON 98372
(206) 841-1301

CENTRAL KITCHEN FACILITY
3607 17th St SW Puyallup, Washington
SHEET TITLE
**MECHANICAL/ELECTRICAL
SITE PLAN**

SHEET NO.
ME1.0
PROJECT NO.
7351

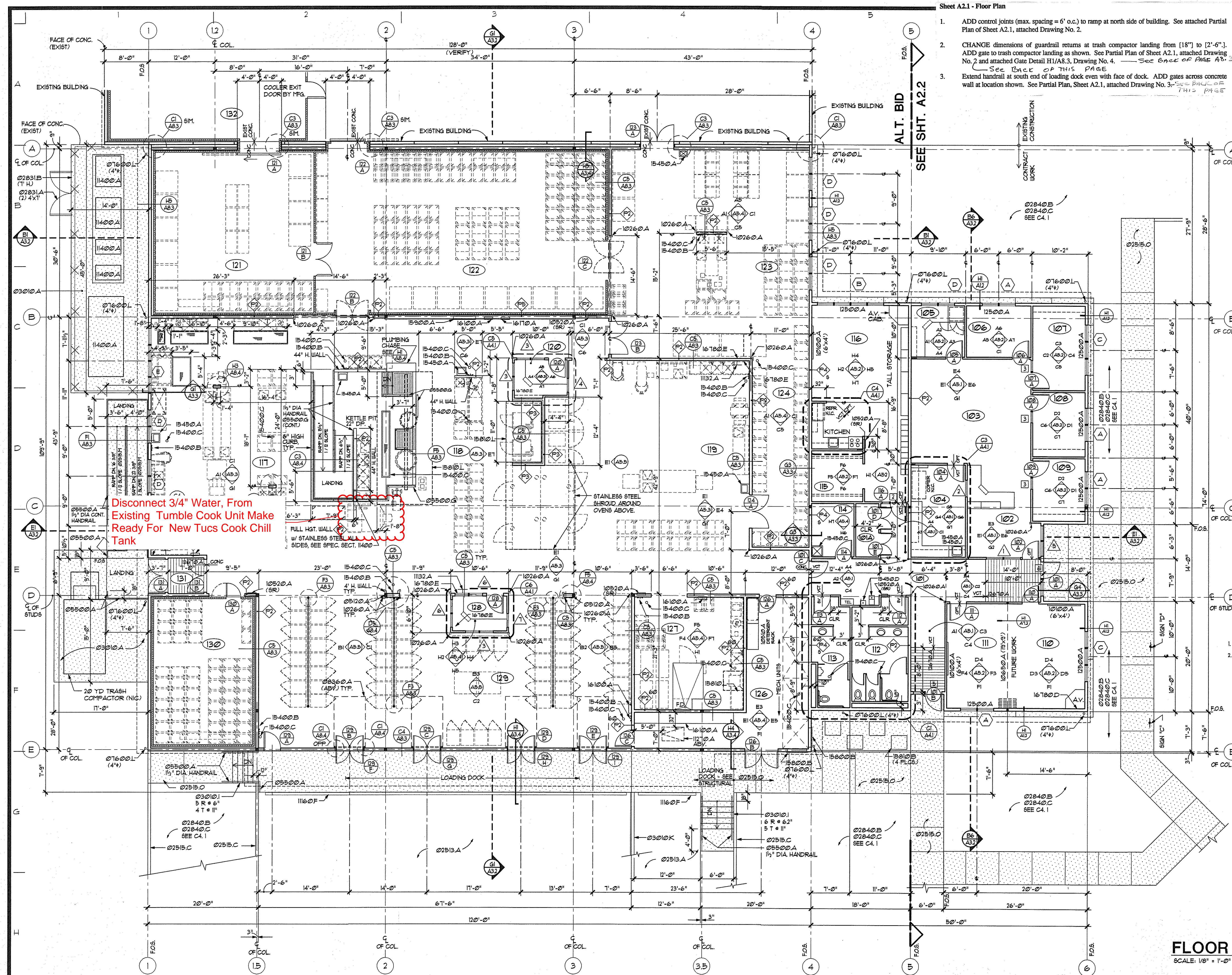

- Sheet A2.1 - Floor Plan
- ADD control joints (max. spacing = 6' o.c.) to ramp at north side of building. See attached Partial Plan of Sheet A2.1, attached Drawing No. 2.
 - CHANGE dimensions of guardrail returns at trash compactor landing from [18"] to [2'-6"]. ADD gate to trash compactor landing as shown. See Partial Plan of Sheet A2.1, attached Drawing No. 2 and attached Gate Detail H1/A8.3, Drawing No. 4. See BACK OF THIS PAGE
 - Extend handrail at south end of loading dock even with face of dock. ADD gates across concrete wall at location shown. See Partial Plan, Sheet A2.1, attached Drawing No. 3. See BACK OF THIS PAGE

ROOM LEGEND

101	ENTRY/CORRIDOR
102	PHONE AND DATA ROOM
103	WAITING
104	RECEPTION
105	WORKROOM
106	ACCOUNTING STAFF
107	STORAGE AND FILES
108	SUPERVISOR
109	KITCHEN COORDINATOR
110	KITCHEN COORDINATOR
111	CONFERENCE
112	CONFERENCE
113	WOMEN'S TOILET ROOM
114	MEN'S TOILET ROOM
115	CUSTODIAL
116	COATS
117	STAFF BREAK ROOM
118	COLD FREEZING CATERING
119	COOKING
120	BAKERY
121	KITCHEN MANAGER
122	FREEZER
123	STORAGE COOLER
124	INGREDIENT ROOM
125	FINISHED BAKERY PRODUCT STORAGE
126	NOT USED
127	MECHANICAL
128	SCULLERY
129	DISPATCH MANAGER
130	CART LOADING
131	FINISHED PRODUCT COOLER
132	VESTIBULE
133	WAREHOUSE FREEZER

MATERIALS KEY

02513.A	ASPHALT CONCRETE - SEE CIVIL (THICKNESS)
02515.C	EXTRUDED CONCRETE CURB
02515.M	WHEELCHAIR RAMP PER WSDOT STANDARDS
02515.O	CONCRETE WALK
02831.A	CHAINLINK FENCE (HEIGHT)
02831.B	CHAINLINK GATE (WIDTH)
02840.B	LAWN - SEE LANDSCAPE
02840.C	PLANTING - SEE LANDSCAPE
03010.A	CONCRETE SLAB - SEE STRUCTURAL
03010.I	CAST-IN-PLACE CONCRETE STAIRS
03010.K	CONCRETE RETAINING WALL - SEE STRUCTURAL
03010.O	STEEL TUBE COLUMN - SEE STRUCTURAL
03500.A	GALVANIZED STEEL PIPE RAIL (FINISH)
03500.G	BLACK STEEL PIPE RAIL (FINISH)
03600.A	CAST-IN-PLACE CONCRETE STAIRS
03600.L	ABS DOWNSPOUT (DIA/FIN)
03600.O	SECTIONAL OVERHEAD DOOR - MANUAL (SIZE)
10100.A	WHITEBOARD (DIM)
10160.A	CORNER GUARD
10510.A	ADJUSTABLE STEEL SHELVING
10520.A	FIRE EXTINGUISHER AND CABINET (MOUNTING)
10650.A	OPERABLE PARTITION
1132.A	TELEVISION MOUNTING BRACKETS
1162.F	DOCK BUFFER
11710.A	DISAPPEARING STAIRS
12500.A	HORIZONTAL BLINDS
12610.A	ADHERED ENTRANCE MAT
15400.B	HOSE BIBB - SEE MECHANICAL
15400.C	FLOOR DRAIN - SEE MECHANICAL
15450.A	SINK - SEE MECHANICAL
15450.D	SERVICE SINK - SEE MECHANICAL
15450.J	DRINKING FOUNTAIN - SEE MECHANICAL
15450.H	HOT WATER DISPENSER - SEE MECHANICAL
15800.B	WEATHERPROOF LOUVER - SEE SCHEDULE
15810.B	HEAT EXCHANGER - SEE MECHANICAL
15810.D	OUTDOOR CONDENSING UNIT - SEE MECH
15810.L	KITCHEN HOOD - SEE MECHANICAL
15820.A	CONTROL PANEL - SEE MECHANICAL
16100.A	ELECTRICAL PANEL - SEE ELECTRICAL
16180.D	TV/AUDIO/VIDEO OUTLET - SEE ELEC.
16180.E	AV OUTLET - SEE ELECTRICAL

NOTES

- SEE A42, A43, A44, A45 FOR DETAIL PLAN OF KITCHEN EQUIP.
- ALL INTERIOR PARTITIONS ARE UNLESS NOTED OTHERWISE.
- ALL EXTERIOR WALLS ARE UNLESS NOTED OTHERWISE.
- SEE WALL TYPE LEGEND ON SHEET A22

FLOOR PLAN
SCALE: 1/8" = 1'-0"

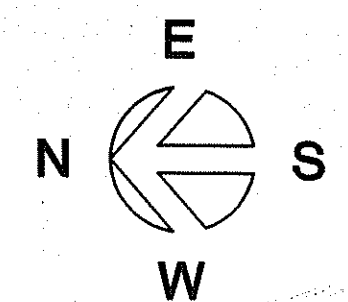

PRPL20250734

BLR+B

BLR+B ARCHITECTS, P.S.
Bur Lawrence Blum + Bates Architects P.S.
Architects, Planning and Interiors
1145 Broadway Place, Suite 1200, Tacoma, WA 98402-3519 • (206) 627-5559

DESIGNED: J.K.
DRAWN: D.F.
CHECKED: [Signature]
DATE: 4/2/96
SCALE: 1/8" = 1'-0"

REGISTERED ARCHITECT
PAUL S. WISNICKI
STATE OF WASHINGTON

SITTS & HILL
ENGINEERS, INC.
CIVIL - STRUCTURAL - SURVEYING
2901 S. 40th ST. TACOMA, WA 98409 (206) 474-9449

PREPARED BY:
PUYALLUP SCHOOL DISTRICT NO. 3
109 EAST PIONEER
PUYALLUP, WASHINGTON 98372
(206) 841-1301

PROJECT:
CENTRAL KITCHEN FACILITY
3607 17th St SW Puyallup, Washington

SHEET TITLE:
FLOOR PLAN

SHEET NO.:
A2.1

PROJECT NO.:
7351

PLAN NOTES:

PRPL20250734

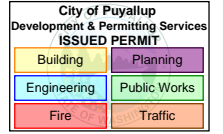

Scope of Work:

- Disconnect existing water, and drain from existing Chiller Tumbler
- Connect water and run drain line to floor sink for new cook chill tank unit

- 40 PSI TO 25 PSI REGULATOR.
- 2"W W/ LEVER HANDLE DRAIN BY K.C. (TYP.)
- 3" DN.

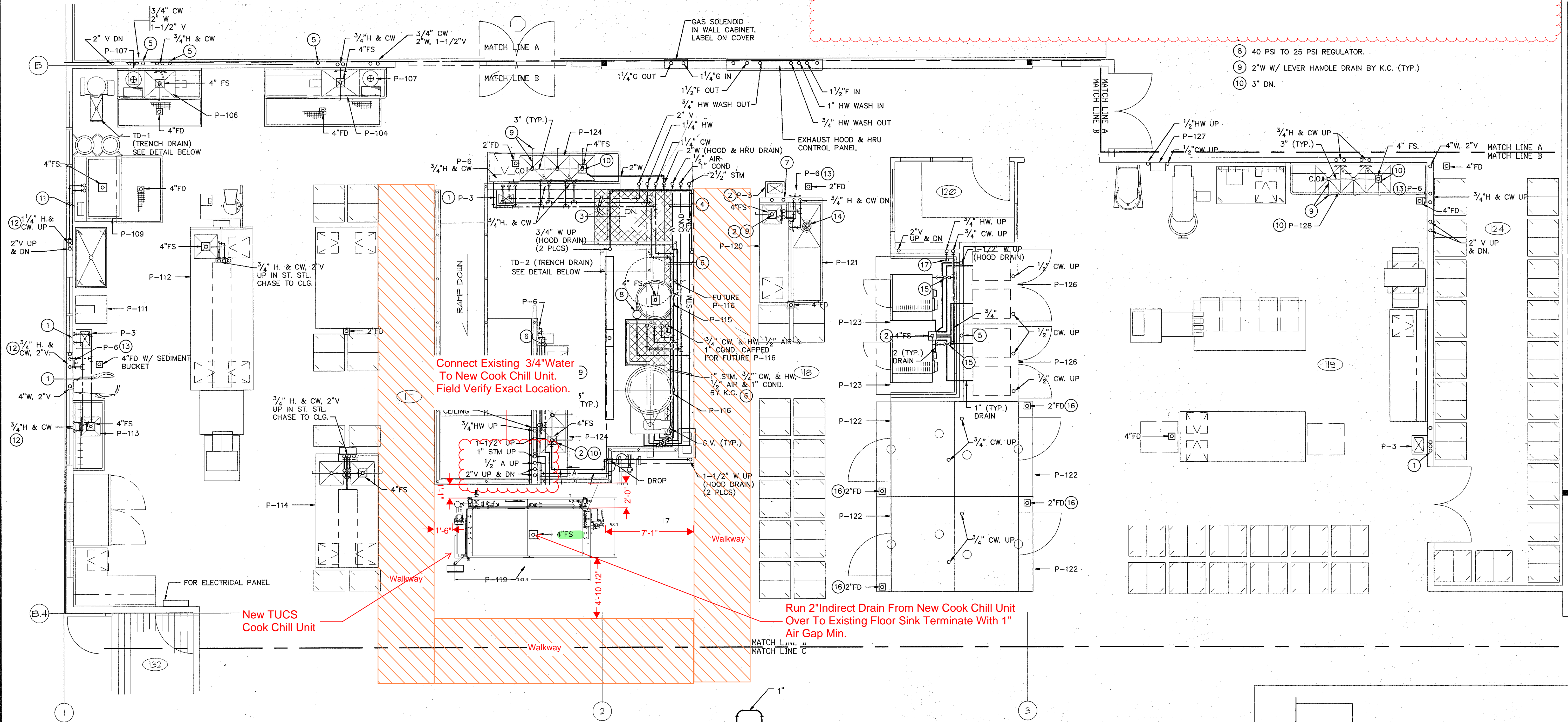

KITCHEN PLUMBING PLAN B

SCALE: 1/4" = 1'-0"

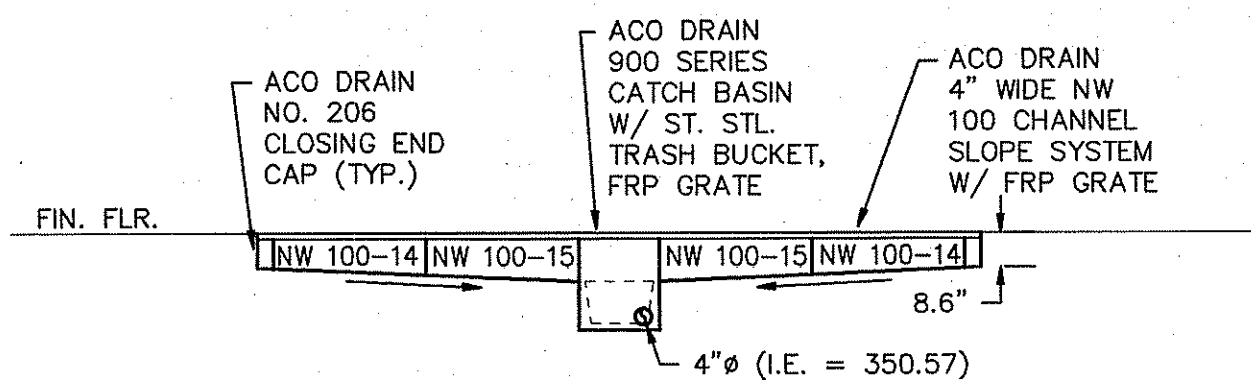

TRENCH DRAIN (TD-2) DETAIL
SCALE: 1/4" = 1'-0"

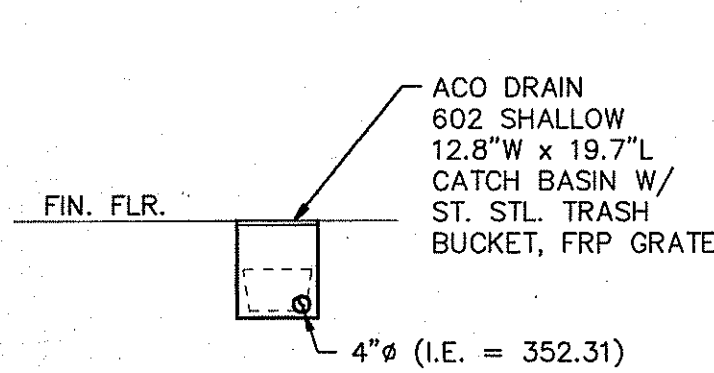

TRENCH DRAIN (TD-1) DETAIL
SCALE: 1/4" = 1'-0"

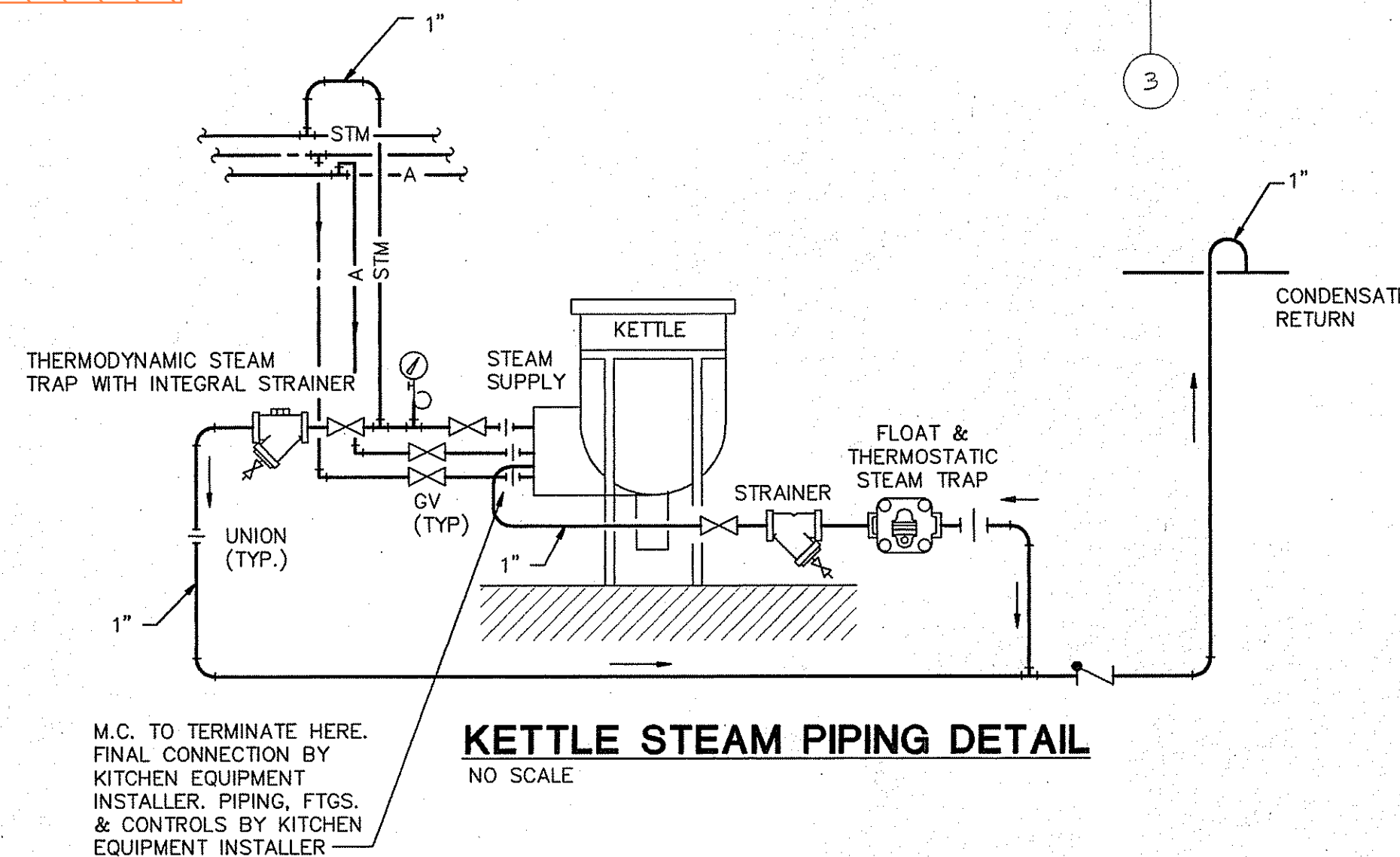

KETTLE STEAM PIPING DETAIL
NO SCALE

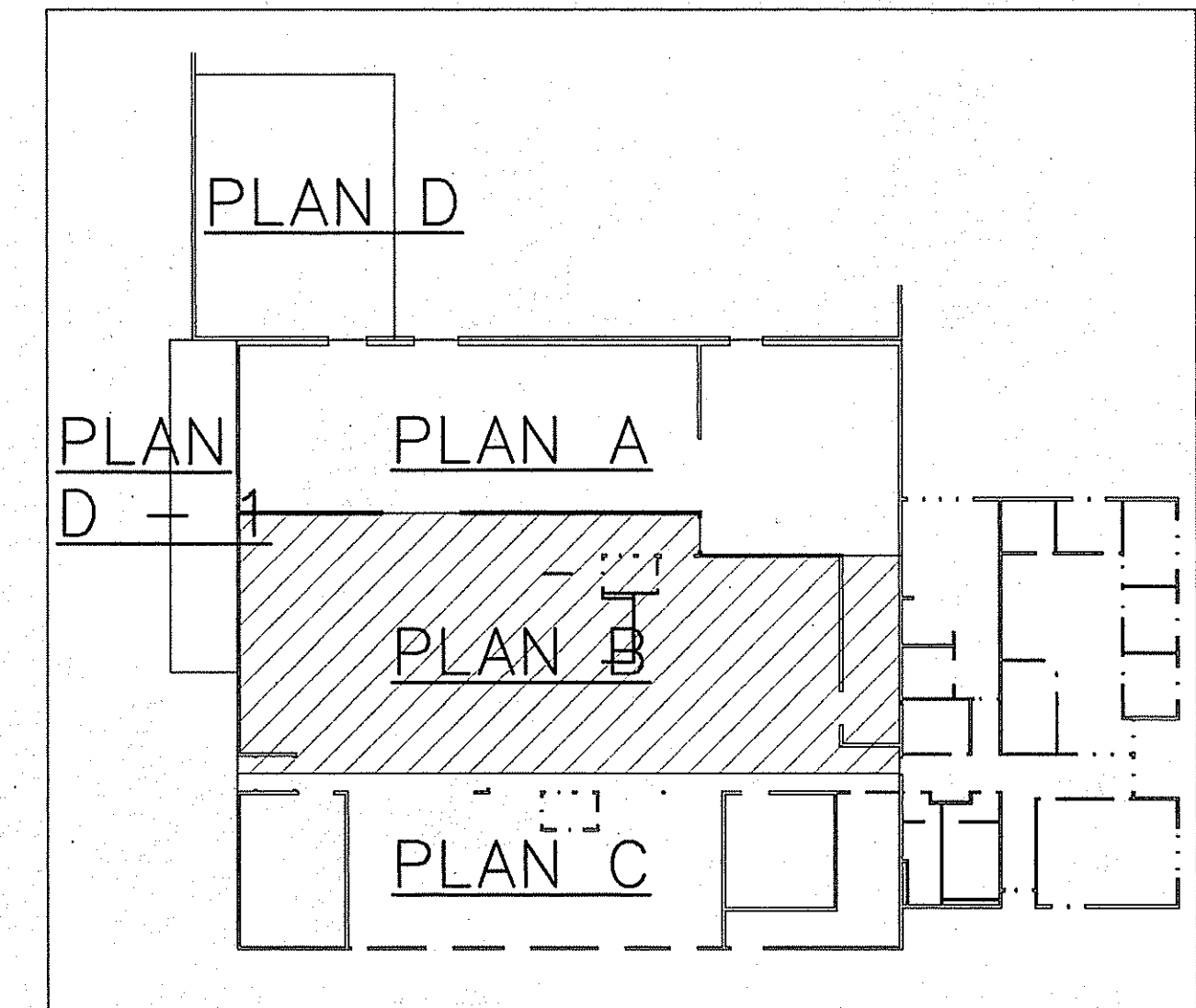

KEY PLAN

**SITTS & HILL
ENGINEERS, INC.**
CIVIL - STRUCTURAL - SURVEYING
2901 S. 40TH ST. TACOMA, WA. 98409
(206) 474-9449

**PUYALLUP
SCHOOL DISTRICT NO. 3**

109 EAST PIONEER
PUYALLUP, WASHINGTON 98372
(206) 841-1301

CENTRAL KITCHEN FACILITY

3607 17th St SW Puyallup, Washington

1/4\"/>

M4.2

PROJECT NO.

7351

DESIGNED: D. MEYER
DRAWN: T. SISCO
CHECKED: F. KOENIG
DATE: APRIL 2, 1996
SCALE: 1/4" = 1'-0"



EXPIRES: 11/14/96