

Abbreviations

AB ANCHOR BOLT
AC ACOUSTICAL
ACT ACOUSTICAL CEILING TILE
ADJ ADJUSTABLE
A/E ARCHITECT OR ENGINEER
AFF ABOVE FINISH FLOOR
AHJ AUTHORITY HAVING JURISDICTION
ALUM ALUMINUM
AND ANODIZED
APC ACOUSTIC PANEL CEILING
ARCH ARCHITECT, ARCHITECTURAL
ASF ALUMINUM STOREFRONT

MAS MASONRY
MATL MATERIAL
MAX MAXIMUM
MB METAL BASE
MECH MECHANICAL
MEMB MEMBRANE
MFR MANUFACTURER
MIN MINIMUM
MISC MISCELLANEOUS
MO MASONRY OPENING
MTL METAL
MW MICROWAVE

N NORTH
NIC NOT IN CONTRACT
NOM NOMINAL
NTS NOT TO SCALE

OC ON CENTER
OCC OCCUPANTS, OCCUPANCY
OD OUTSIDE DIAMETER
OFF OFFICE
OH OVERHAND
OPNG OPENING
OPP OPPOSITE VIEW
OTS OPEN TO STRUCTURE

P PAINT
P- PLUMBING FIXTURE
PC POLYMER CEMENT
PERF PERFORATED
PH PANIC HARDWARE
PL PLATE
PLAM PLASTIC LAMINATE
PLAS PLASTIC
PLYWD PLYWOOD
PNL PANEL
PNT PAINT, PAINTED
PREFAB PREFABRICATED
PREFIN PREFINISHED
PT PRESSURE TREATED
PTH PAPER TOWEL HOLDER

R RADIUS
RB RUBBER BASE
RCP REFLECTED CEILING PLAN
RD ROOF DRAIN
REF REFER, REFERENCE
REFR REFRIGERATOR
REINF REINFORCE, REINFORCED
REQD REQUIRED
REV REVISION
RM ROOM
RO ROUGH OPENING
RP RESIN PANEL

SCHED SCHEDULE
SD SMOKE DETECTOR
SF SQUARE FEET
SHT SHEET
SHTG SHEATHING
SIM SIMILAR
SMC SUSPENDED METAL CEILING
SOG SLAB ON GRADE
SP SPLASH PAN
SPEC SPECIFICATION, SPECIFIED
SQ SQUARE
SSF SOLID SURFACING
SSTL STAINLESS STEEL
STL STEEL
STOR STORAGE
STN STAIN
STRUCT STRUCTURAL
SUSP SUSPENDED
T THERMOSTAT
T&G TONGUE & GROOVE
TEL TELEPHONE
TEMP TEMPORARY
TEMP TEMPERED
THK THICK
TO TOP OF
TOS TOP OF STRUCTURE
TOW TOP OF WALL
TS TUBE STEEL
TYP TYPICAL

UNO UNLESS NOTED OTHERWISE

V VERIFY
VB VAPOR BARRIER
VCT VINYL COMPOSITION TILE
VERT VERTICAL
VEST VESTIBULE
VIF VERIFY IN FIELD
VP VENEER PLASTER

W WATT(S)
W WIDE
W WINDOW
WI WITH
WC WATER CLOSET
WD WOOD
WD WASHER/DRYER
WH WATER HEATER
W/O WITHOUT
WP WATERPROOF
WT WEIGHT
WWF WELDED WIRE FABRIC
WWM WELDED WIRE MESH

SYMBOLS
& AND
L ANGLE
@ AT
CHANNEL
NUMBER

DEPT DEPARTMENT
DF DRINKING FOUNTAIN
DIA DIAMETER
DIM DIMENSION
DL DEADLOAD
DN DOWN
DP DIMENSION POINT
DR DOOR
DS DOWNSPOUT
DW DISHWASHER
DWG DRAWING
(E) EXISTING
E EAST
EA EXPANSION
EB EXPANSION BOLT
EJ EXPANSION JOINT
EL ELEVATION
ELEC ELECTRICAL
ELEV ELEVATOR
EMER EMERGENCY
EQ EQUAL
EQUIP EQUIPMENT
EW EACH WAY
EXH EXHAUST
EXP EXPANSION
EXT EXTERIOR

F FIXTURE (LIGHT FIXTURE)
FB FLAT BAR
FBO FURNISHED BY OWNER
FD FLOOR DRAIN
FE FIRE EXTINGUISHER
FEC FIRE EXTINGUISHER CABINET
FF FINISH FLOOR
FG FINISH GRADE
FIN FINISH
FIXT FIXTURE
FLSHG FLASHING
FND FOUNDATION
FO FACE OF
FOIC FURNISHED BY OWNER
FOIO FURNISHED AND INSTALLED BY OWNER
FT FOOT, FEET
FTG FOOTING
FV FIELD VERIFY

GA GAUGE
GB GRAB BAR
G&S GLUE & SCREW
GALV GALVANIZED
GC GENERAL CONTRACTOR
GEN GENERAL
GL GLASS
GL GRID LINE
GMT GLASS MOSAIC TILE
GWB GYPSUM BOARD
GS GYPSUM SHEATHING

H HIGH
HI HIGH
HWR HARDWARE
HM HOLLOW METAL
HORIZ HORIZONTAL
HR HOUR
HT HEIGHT
HVAC HEATING, VENTILATION, AIR CONDITIONING
HWD HARDWOOD
HWH HOT WATER HEATER

ID INSIDE DIAMETER
IN INCH
INCL INCLUDE, INCLUDING
INSUL INSULATE, INSULATION
INT INTERIOR

JT JOINT
KO KNOCK OUT

L LOCK
L LONG
L LOW
LAM LAMINATE, LAMINATED
LAV LAVATORY
LL LIVE LOAD
LN LINOLEUM
LO LOW
LT LIGHT
LV LIGHT VALENCE

Drawing Symbols

NORTH ARROW

GRID LINE MARKER

EXTERIOR ELEVATION

BUILDING SECTION

WALL SECTION

DETAIL

INTERIOR ELEVATIONS

ROOM NAME
F1 (CPT-1)

WINDOW TYPE

DOOR NUMBER

RELITE TYPE

CEILING TYPE
CEILING HEIGHT

PARTITION TYPE

MATERIAL TAG

ELEVATION

EXISTING TOPOGRAPHY

NEW TOPOGRAPHY

FLOOR FINISH TRANSITION

1-HOUR FIRE RATED ENCLOSURE

2-HOUR FIRE RATED BUILDING SEPARATION

MATCHLINE

REVISION TAG

TEACHING STATION TAG

NORTH

Vicinity Map

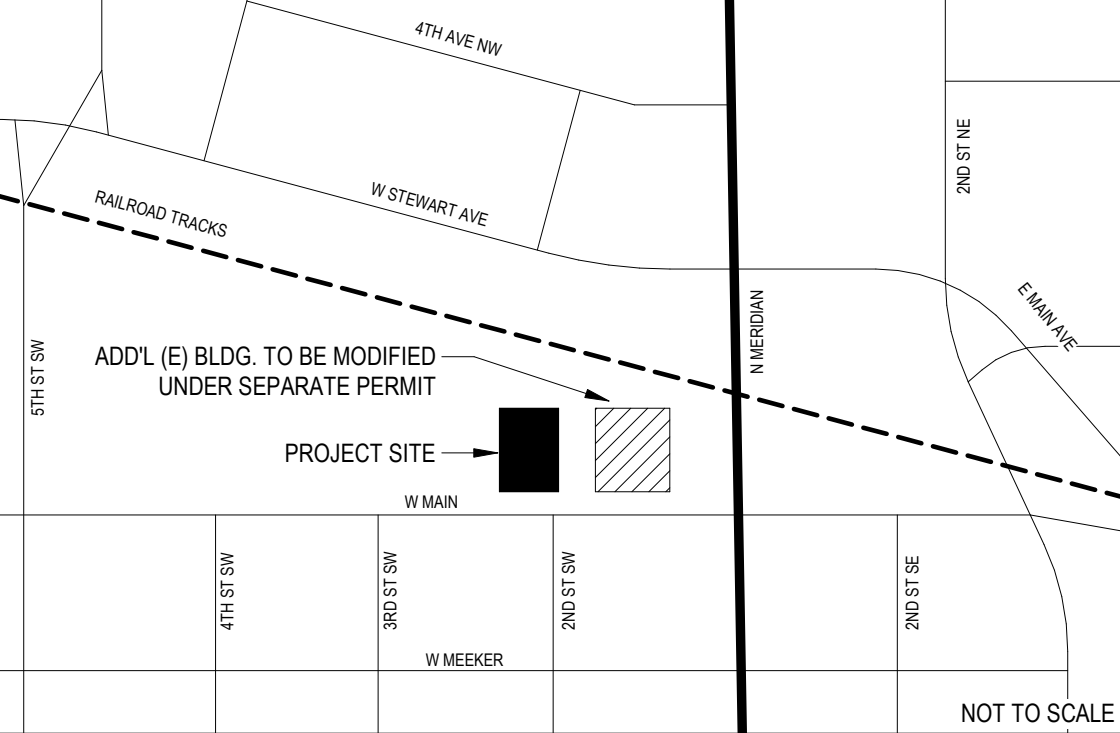

General Notes

- CONTRACTOR TO VERIFY ALL DIMENSIONS AND CONDITIONS BEFORE PROCEEDING WITH WORK. CONTRACTOR SHALL REPORT ERRORS, OMISSIONS AND DISCREPANCIES TO THE ARCHITECT IMMEDIATELY.
- DIMENSIONS ARE SHOWN FACE OF STUD, FACE OF CONCRETE OR MASONRY, AND TO CENTERLINE OF GRID LINES, UNLESS NOTED OTHERWISE ON THE DRAWINGS. DIMENSIONS ARE SHOWN TO FACE OF FINISH FOR EXISTING WORK.
- ALL APPLICABLE CODES AND ORDINANCES TAKE PRECEDENCE OVER ALL DRAWINGS, NOTES AND SPECIFICATIONS.
- ALL WORK IS TO CONFORM TO THE CURRENT VERSION OF THE INTERNATIONAL BUILDING CODE (IBC) AND ALL AMENDMENTS IN EFFECT IN THE PERMITTING JURISDICTION AT THE TIME OF PERMITTING.
- REPETITIVE FEATURES DRAWN OR NOTED ONLY ONCE SHALL BE COMPLETELY PROVIDED AS IF DRAWN OR NOTED IN FULL.
- THESE DRAWINGS ARE SPECIFIC TO THIS PROJECT. THESE DRAWINGS OR PORTIONS THEREOF SHALL NOT BE USED FOR OTHER PROJECTS.
- STOP WORK AND NOTIFY OWNER IF ASBESTOS OR HAZARDOUS MATERIALS ARE DISCOVERED.
- DO NOT SCALE THE DRAWINGS. THE CONTRACTOR SHALL REFER TO DIMENSIONS SHOWN ON DRAWINGS AND INFORM ARCHITECT OF ANY DISCREPANCIES.

Materials & Symbols

COMPACTED EARTH

SAND, GRAVEL, OR CRUSHED ROCK

CONCRETE

METAL

MASONRY (IN PLAN)

WOOD - BLOCKING

WOOD - CONTINUOUS

WOOD FINISH

RIGID INSULATION

MINERAL WOOL BATT INSULATION

MINERAL WOOL BOARD INSULATION

GYPSUM BOARD

Project Information

Owner

COMMUNITY HEALTH CARE
1146 BROADWAY, SUITE 100
TACOMA, WA 98042
CONTACT: DEBBIE JACOBSON

Owner Project Manager

ROCK PROJECT MANAGEMENT SERVICES
1601 E VALLEY RD, SUITE 110
RENTON, WA 98057
CONTACT: ANNE REESE

Project Description

ADDRESS
201 W MAIN
PUYALLUP, WA 98371

TAX PARCEL NUMBER
7940100244

ZONING
CBD-CORE

PROJECT DESCRIPTION
PROJECT SCOPE RECAP ONLY. REFER TO DRAWINGS AND SPECIFICATIONS FOR DESCRIPTION AND REQUIREMENTS.

REROOFING THE EXISTING SILO ON ROOF OF BUILDING.

LEGAL DESCRIPTION
Section 28 Township 20 Range 04 Quarter 14 STEWARTS J P 1ST ADD PARCEL "A" OF DBLP 2006-04 14-5003 DESC AS FOLL COM AT 1/4 SEC COR COM TO SEC 28 & 27 TH N 89 DEG 11 MIN 44 SEC W 457.20 FT ALG CL OF MAIN ST TH N 00 DEG 48 MIN 16 SEC E 30 FT TO S LI OF B 4 & POB TH N 01 DEG 07 MIN 04 SEC E 76.45 FT TH S 89 DEG 11 MIN 44 SEC E 5 FT TH N 01 DEG 07 MIN 04 SEC E 30 FT TH S 89 DEG 11 MIN 44 SEC E 6.50 FT TH N 01 DEG 07 MIN 04 SEC E 63.85 FT TO NLY LI OF SD B 4 TH S 74 DEG 19 MIN 59 SEC E 69.21 FT TH S 89 DEG 11 MIN 44 SEC E 44.65 FT TH N 00 DEG 41 MIN 04 SEC E 3.39 FT TH S 89 DEG 11 MIN 44 SEC 20.19 FT TO BEG OF NON TANG C TO L RAD OF 101 FT RAD CTR S 27 DEG 01 MIN 36 SEC TH ALG SD CURVE 14.97 THRU CENT ANGLE OF 98 DEG 29 MIN 30 SEC TH S 00 DEG 48 MIN 16 SEC W 161.91 FT TO NLY MAR OF SD ST TH N 89 DEG 11 MIN 44 SEC W 157.87 FT TO POB OUT OF 024-3 SEG 2006-1084 04/26/06CL

Project Team

Architect

MILLER HAYASHI ARCHITECTS PLLC
118 N 35TH STREET, SUITE 200
SEATTLE, WA 98103
206 634 0177
CONTACT: ELLEN HAGEN

Structural Engineer

PCS STRUCTURAL SOLUTIONS
1250 PACIFIC AVE, SUITE 701
TACOMA, WA 98002
CONTACT: TODD PARKE

CHC Puyallup - Cannery Silo Reroof

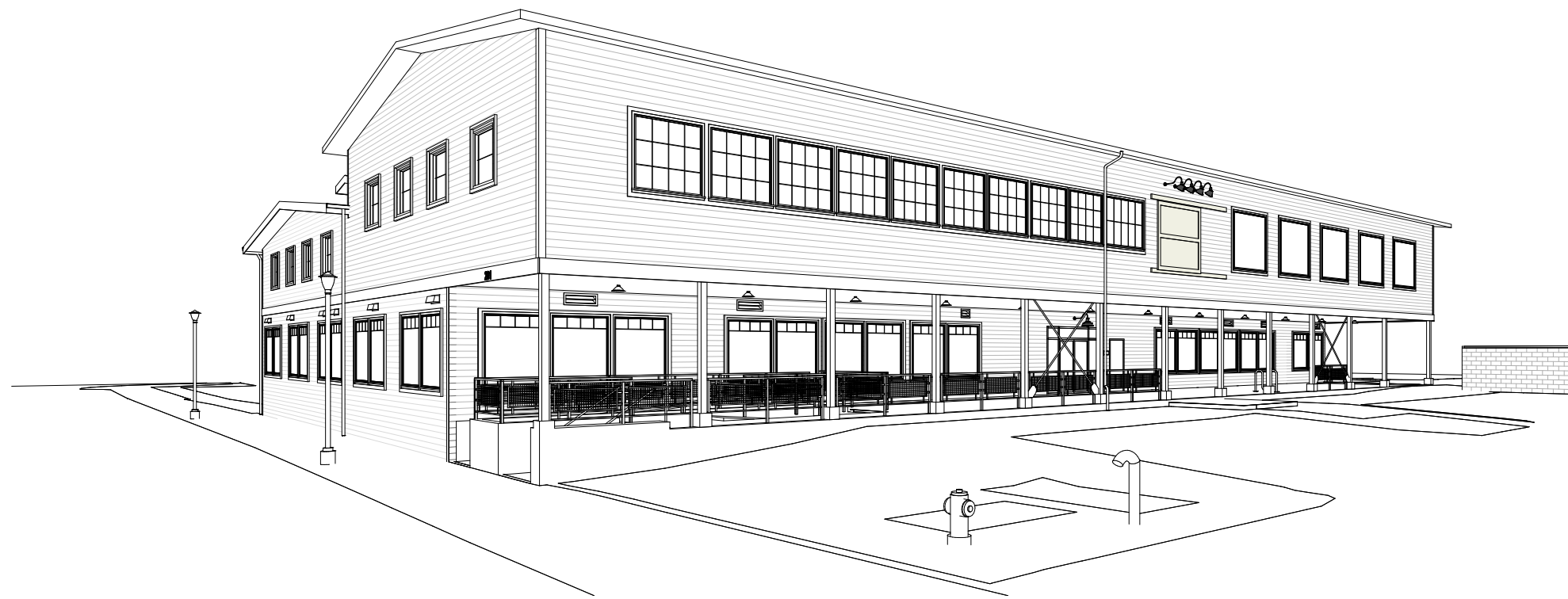

Sheet Index

AA1.00	TITLE SHEET, SHEET INDEX & GENERAL NOTES
A2.00	FLOOR PLANS
A2.20	ROOF PLAN
A2.21	ENLARGED ROOF PLAN, DETAILS & EXISTING PHOTOS

Approval of submitted plans is not an approval of omissions or oversights by this office or non compliance with any applicable regulations of local government. The contractor is responsible for making sure that the building complies with all applicable codes and regulations of the local government.

The approved construction plans, documents, and all engineering must be posted on the job at all inspections in a visible and readily accessible location.

Full sized legible color plans are required to be provided by the permittee on site for inspection.

City of Puyallup
Building
REVIEWED
FOR
COMPLIANCE

SKinnear
06/24/2025
1:27:29 PM



CHC Puyallup - Cannery Silo Reroof

201 W. Main
Puyallup, WA 98371

Miller HayashiArchitects

118 North 35th St, Suite 200
Seattle, Washington 98103
Tel: 206 634 0177
Fax: 206 634 0167

ARCHITECT'S STAMP

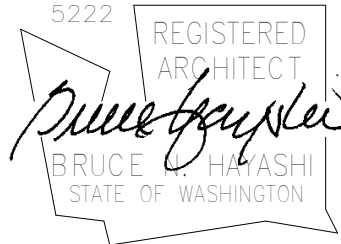

CONSULTANT

PRRF20250705

CONSULTANT'S STAMP

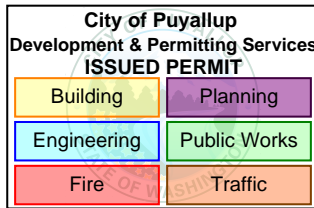

BUILDING DEPARTMENT'S STAMP

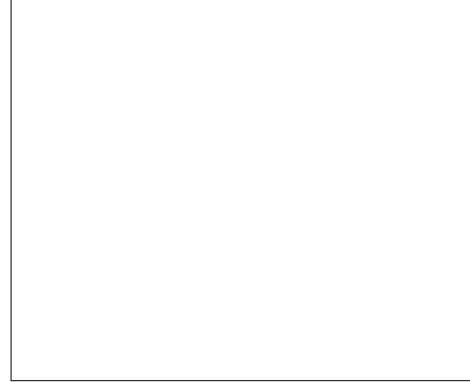

PHASE

Silo Re-Roof
Permit Set

DATE

05/22/25

REVISIONS

No.	Description	Date
-----	-------------	------

SHEET TITLE

TITLE SHEET,
SHEET INDEX &
GENERAL NOTES

SHEET NO.

AA1.00

MILLER HAYASHI ARCHITECTS 2213

1 Site Plan
1/32" = 1'-0"

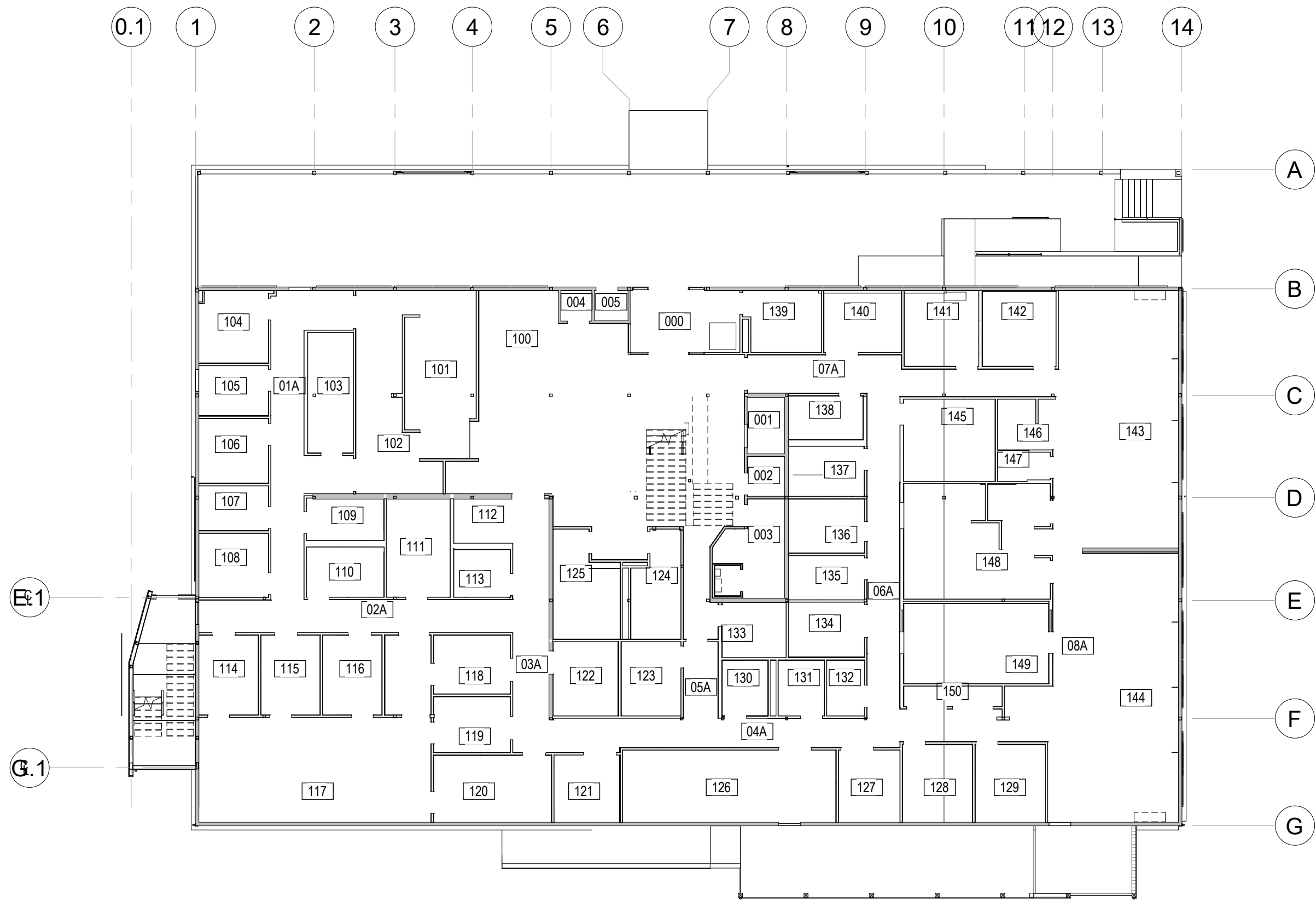

1 Floor Plan - Level 1
1/16" = 1'-0" FOR REFERENCE

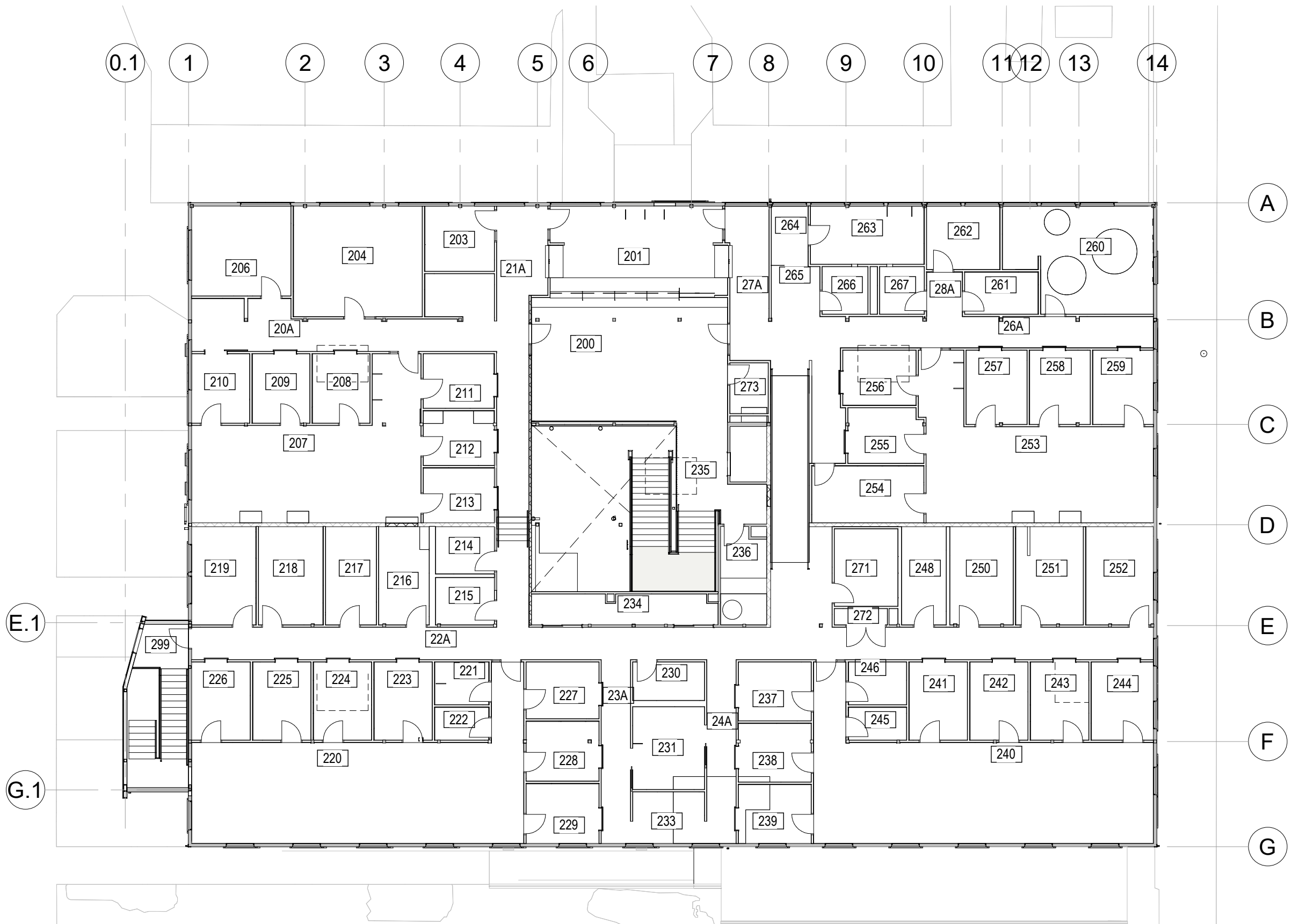

2 Floor Plan - Level 2
1/16" = 1'-0" FOR REFERENCE

Floor Plan General Notes

1. REFER TO GENERAL NOTES ON SHEET AA1.00.
2. ALL DIMENSIONS TO NEW PARTITIONS ARE TO FACE OF FRAMING UNO.
3. DIMENSIONS TO EXISTING WALLS ARE EITHER TO FINISHED FACE OR TO GRID LINE.
4. INFILL WITHIN EXISTING CONSTRUCTION AND NEW PARTITIONS IMMEDIATELY ADJACENT TO EXISTING CONSTRUCTION SHALL MATCH EXISTING CONSTRUCTION. PATCHES, INFILL, AND NEW PARTITIONS IMMEDIATELY ADJACENT TO OR WITHIN EXISTING PARTITIONS SHALL BE FINISHED TO BLEND SEAMLESSLY WITH EXISTING MATERIALS AND FINISH AND SHALL ALIGN WITH EXISTING FINISHES.

Floor Plan Legend

EXISTING PARTITION TO REMAIN, TYP

FRAMED WALL PARTITION, TYP

CHC Puyallup - Cannery Silo Reroof

201 W. Main
Puyallup, WA 98371

Miller Hayashi Architects
118 North 35th St. Suite 200
Seattle, Washington 98103
Tel: 206 634 0177
Fax: 206 634 0167

ARCHITECT'S STAMP

5222 REGISTERED ARCHITECT
BRUCE HAYASHI
STATE OF WASHINGTON

CONSULTANT

PRRF20250705

CONSULTANT'S STAMP

City of Puyallup
Development & Permitting Services
ISSUED PERMIT

Building	Planning
Engineering	Public Works
Fire	Traffic

BUILDING DEPARTMENT'S STAMP

PHASE

Silo Re-Roof Permit Set

DATE

05/22/25

REVISIONS

No.	Description	Date
-----	-------------	------

SHEET TITLE

FLOOR PLANS

SHEET NO.

A2.00

MILLER HAYASHI ARCHITECTS 2213

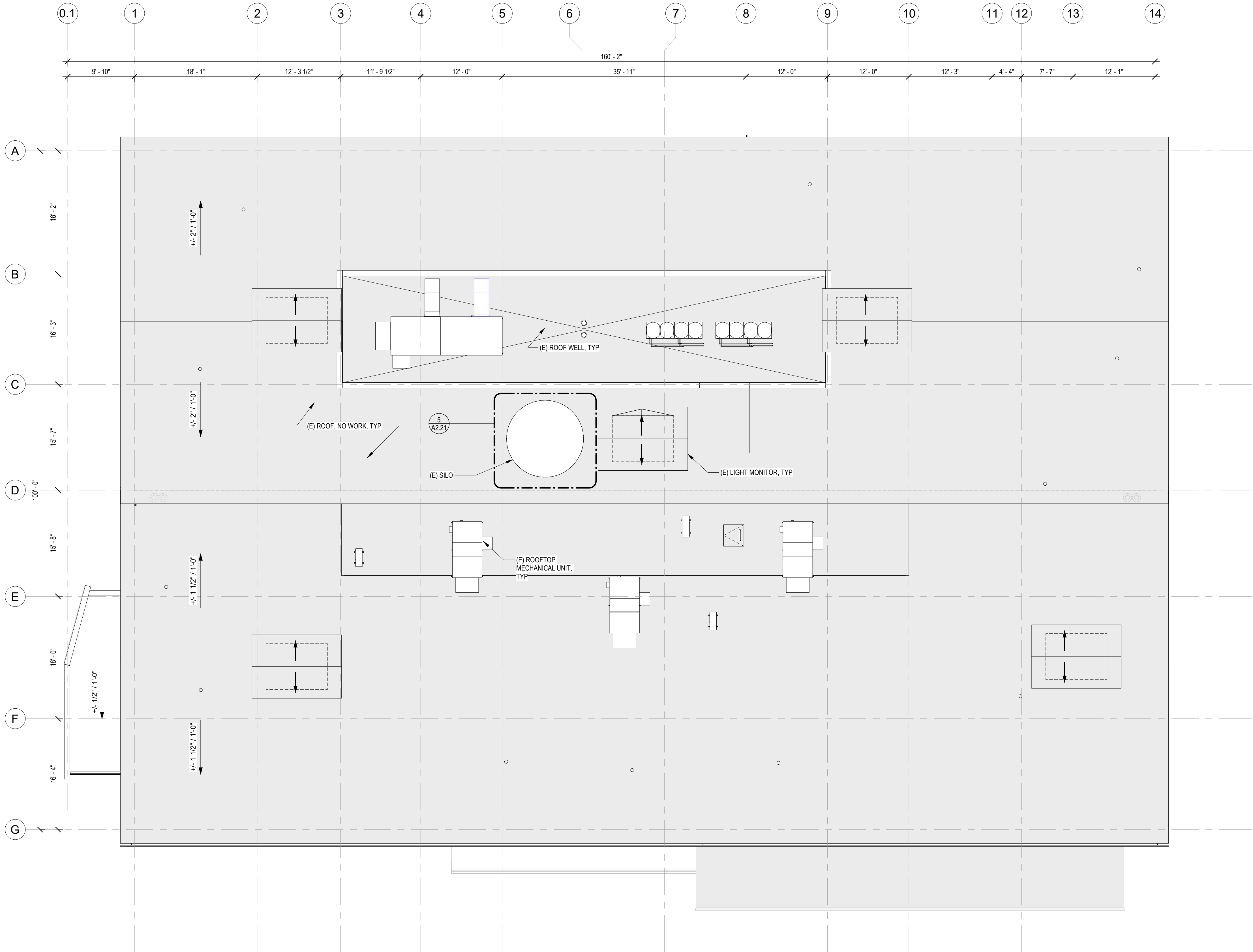

1 Roof Plan
1/8" = 1'-0"

Roof Plan General Notes

1. REFER TO GENERAL NOTES ON A4.1.00.
2. REFER TO A4 AND A6 SERIES SHEETS FOR ROOF DECK EDGE DIMENSIONS FROM GRIDLINE.
3. REFER TO A6 SERIES SHEETS FOR ROOF DETAILS.
4. PROTECT EXISTING ROOF TO REMAIN DURING CONSTRUCTION. MAINTAIN EXISTING WARRANTIES.
5. ALL ROOF CONSTRUCTION SHALL PROVIDE POSITIVE SLOPE TO DRAIN IN CONFORMANCE WITH NRCA PUBLISHED RECOMMENDATIONS. MINIMUM OF 1/4" PER FOOT SLOPE. TYPICAL. PROVIDE FIBERGLASS-FACED POLYISOCYANURATE RIGID INSULATION AND TAPERED POLYISOCYANURATE PANELS AT CRICKETS AS INDICATED.
6. REFER TO STRUCTURAL, MECHANICAL, ELECTRICAL AND HAZARDOUS MATERIALS SHEETS AND COORDINATE THE WORK.
7. ALL ROOF PENETRATIONS SHALL BE LOCATED AWAY FROM ROOF VALLEYS AND OTHER APPURTENANCES AS RECOMMENDED BY NRCA IN THEIR 4TH EDITION ROOFING AND WATERPROOFING MANUAL, AND AS NOTED IN NRCA'S CONSTRUCTION DETAILS SECTION OF MANUAL.
8. ALL ROOFS AND PENETRATIONS SHALL BE ROOFED AND FLASHED SO WEATHERPROOF AND WATERTIGHT. OVER MECHANICALLY-ATTACHED THERMAL BARRIER BOARD, WITH PLIES FULLY ADHERED AND COURSES SEQUENCED IN A WATERSHEDDING MANNER TO DIRECT WATER TO DRAINS, GUTTERS, AND SCUPPERS AND PREVENT LEAKAGE.
9. CONTRACTOR SHALL SUBMIT SHOP DRAWINGS FOR REVIEW. SHOP DRAWINGS SHALL INCLUDE ROOF SYSTEM COMPONENTS AND ACCESSORIES INCLUDING ITEMS REQUIRED BUT NOT SPECIFICALLY DETAILED.
10. THE ROOF PLAN DRAWINGS ARE DIAGRAMMATIC, AND NOT ALL REQUIRED ROOF PENETRATIONS ARE ILLUSTRATED. REFER TO MECHANICAL AND ELECTRICAL DRAWINGS FOR ADDITIONAL EQUIPMENT AND PIPING PENETRATIONS. PROVIDE CURBS, FLASHINGS, CRICKETS, COLLARS, ETC PER ARCHITECTURAL DETAILS FOR ALL PENETRATIONS AND EQUIPMENT WHETHER SHOWN ON THE ROOF PLAN OR NOT.
11. EXTEND EXISTING PLUMBING VENT PIPING TO MINIMUM HEIGHT 8" ABOVE FINISHED ROOF.
12. ALL ROOF PATCH AREAS TO BE INSTALLED WEATHERPROOF AND WATERTIGHT, AND TO ENSURE PROPER DRAINAGE.
13. PRIOR TO PERFORMING ANY ROOFING WORK, CONTRACTOR SHALL TEST ALL DRAIN LINES AND NOTIFY OWNER OF ANY LINES THAT ARE PLUGGED OR PARTIALLY PLUGGED. ANY DRAIN LINES THAT ARE SLOW DRAINING OR PLUGGED FOLLOWING THE WORK SHALL BE CORRECTED AT THE CONTRACTOR'S EXPENSE.
14. REFER TO WALLS SECTIONS FOR TYPICAL ASSEMBLIES AND MINIMUM INSULATION REQUIREMENTS.

Roof Plan Legend

- SINGLE PLY ROOF MEMBRANE ASSEMBLY OVER EXISTING SILO ROOF, TYP, REF A2.21
- (E) TPO ROOF ASSEMBLY OVER EXISTING STRUCTURE, TYP
- ROOF DRAIN AND OVERFLOW DRAIN IN SUMP, REF MECH PER DETAIL, TYP
- GUTTER DROP TO DOWNSPOUT, TYP, REF DETAIL
- SKYLIGHT, TYP
- WELDED SSTL FABRICATION AT PARAPET TRANSITIONS AT LOCATIONS INDICATED, REF DIAGRAMMATIC DETAIL AND FIELD VERIFY EACH CONDITION

CHC Puyallup - Cannery Silo Reroof

201 W. Main
Puyallup, WA 98371

Miller HayashiArchitects

118 North 35th St., Suite 200
Seattle, Washington 98103
Tel: 206 634 0177
Fax: 206 634 0167

ARCHITECT'S STAMP

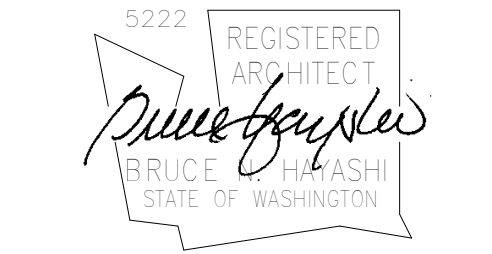

CONSULTANT

PRRF20250705

CONSULTANT'S STAMP

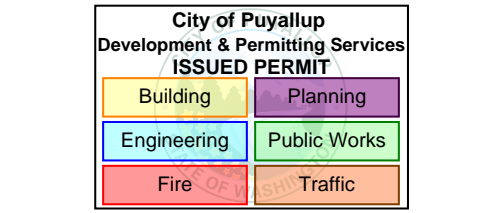

BUILDING DEPARTMENT'S STAMP



PHASE

Silo Re-Roof Permit Set

DATE

05/22/25

REVISIONS

No.	Description	Date
-----	-------------	------

SHEET TITLE

ROOF PLAN

SHEET NO.

A2.20



(E) SILO PICTURE - VIEW FROM SOUTHWEST



(E) SILO PICTURE - VIEW OF CAP AND ROOF



(E) SILO PICTURE - VIEW OF ROOF EDGE

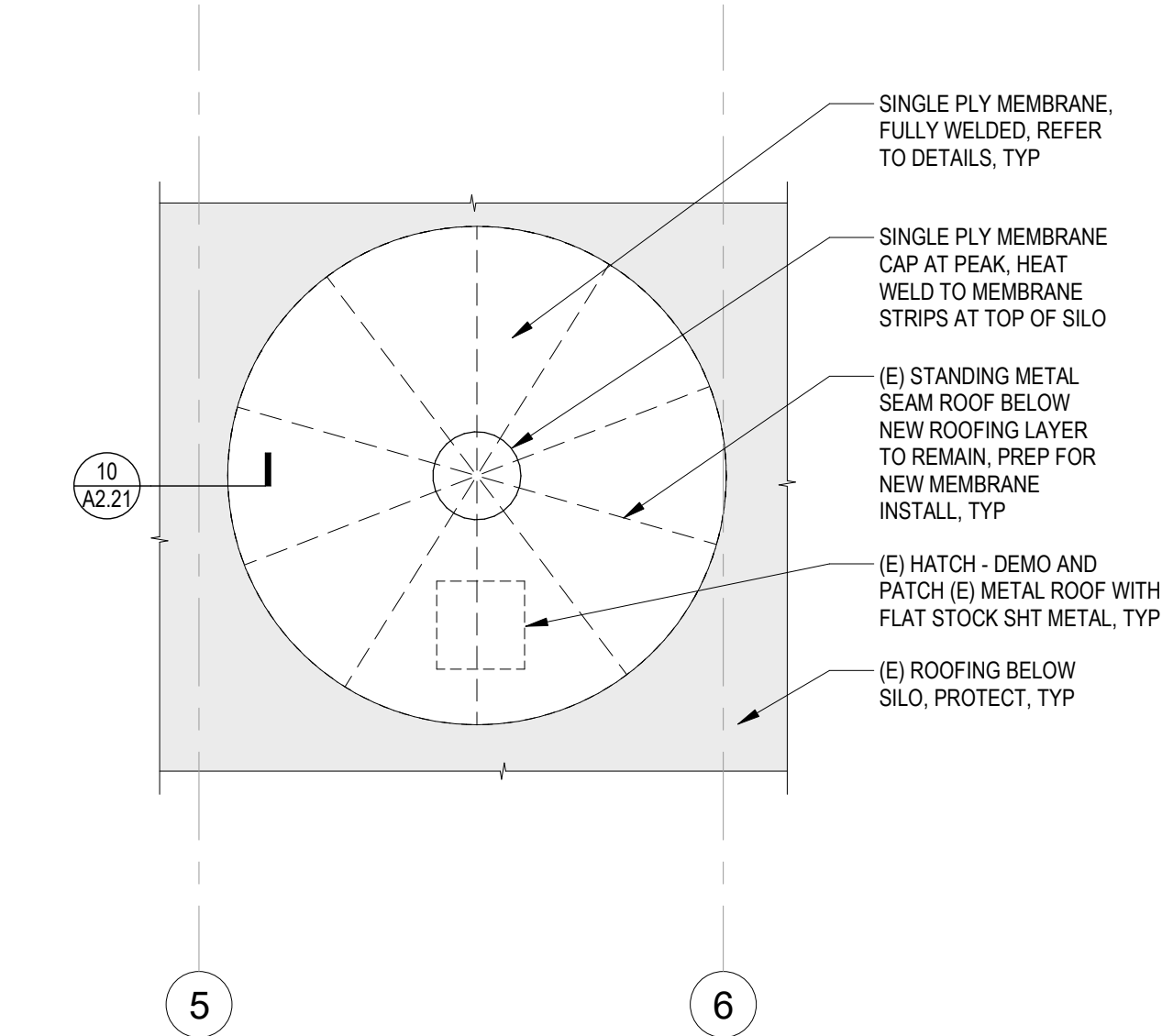

5 Roof Plan - Enlarged Silo Plan
1/4" = 1'-0"

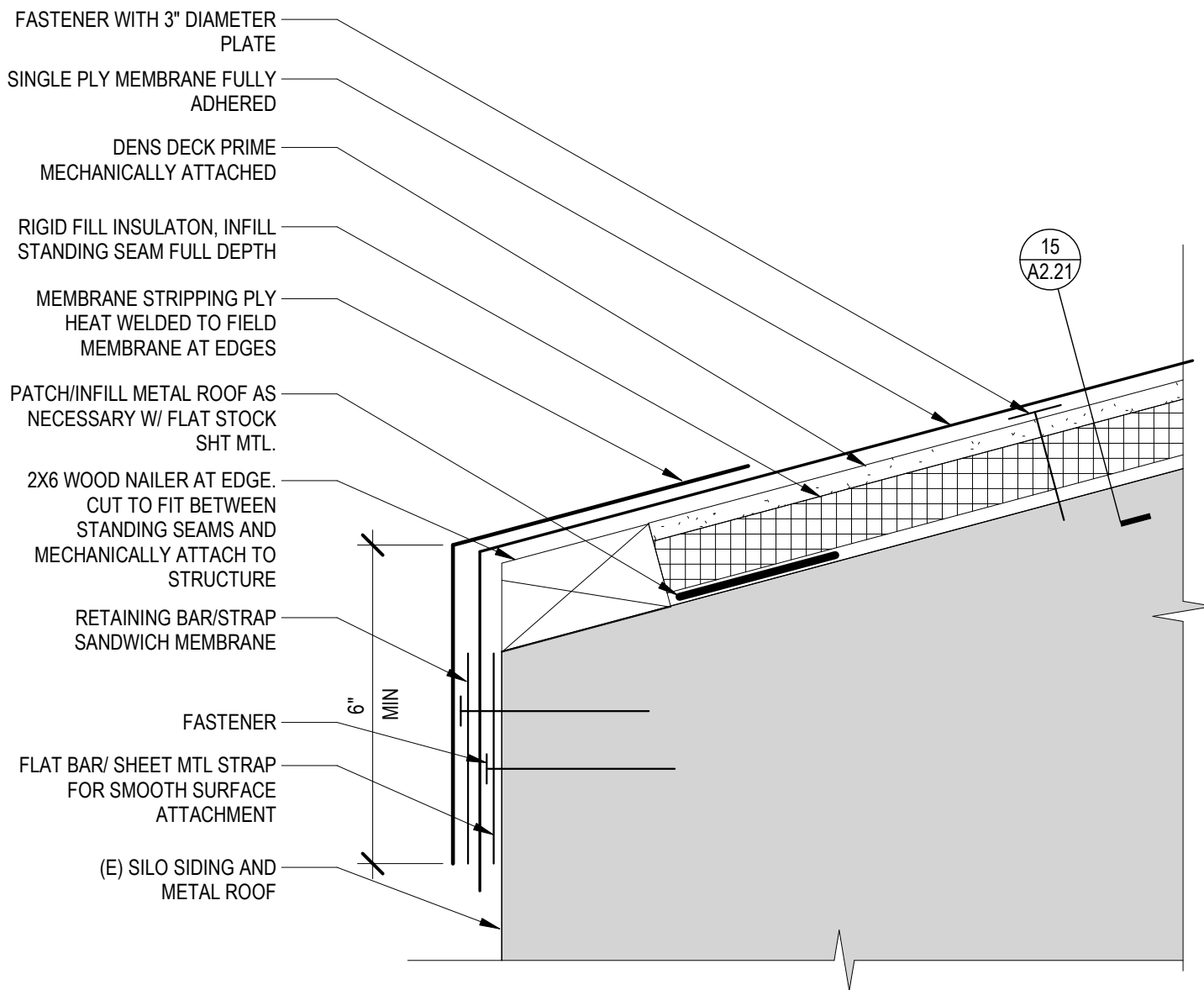

10 Silo Roof Detail - Roof Edge
1" = 1'-0"

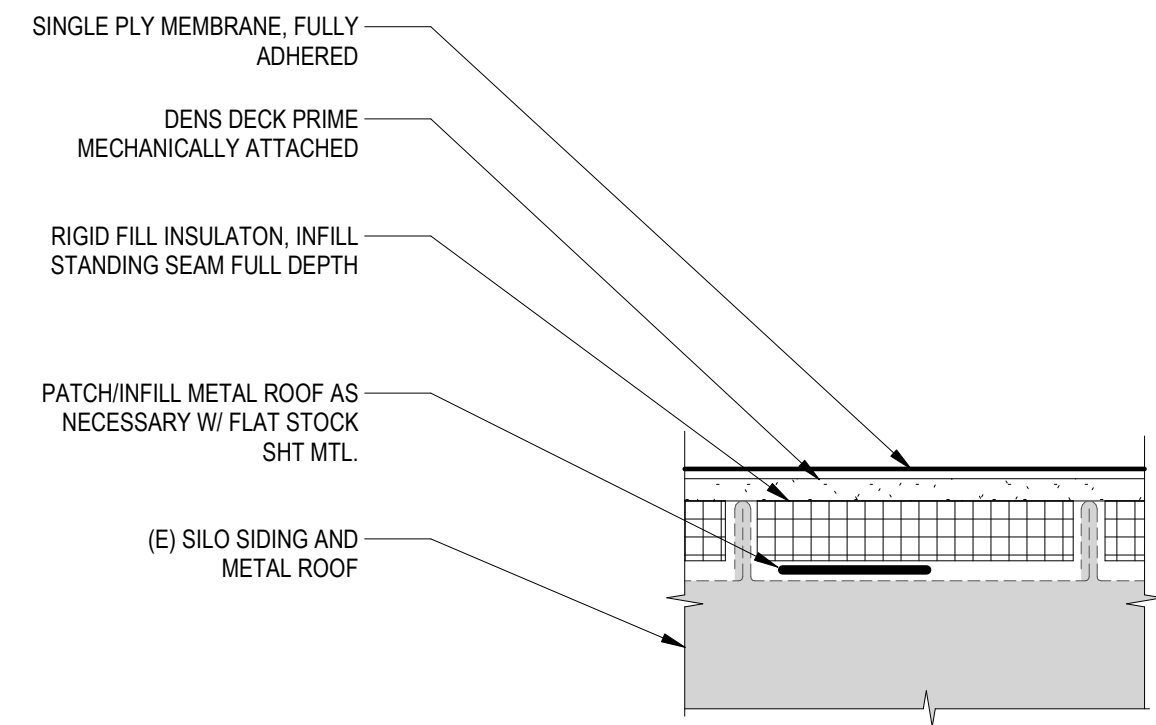

15 Silo Roof Detail - Standing Seam Section
1" = 1'-0"

CHC Puyallup - Cannery Silo Reroof

201 W. Main
Puyallup, WA 98371

Miller HayashiArchitects

118 North 35th St. Suite 200
Seattle, Washington 98103
Tel: 206 634 0177
Fax: 206 634 0167

ARCHITECT'S STAMP

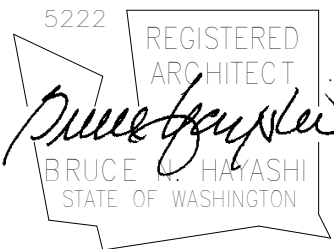

CONSULTANT

PRRF20250705

CONSULTANT'S STAMP

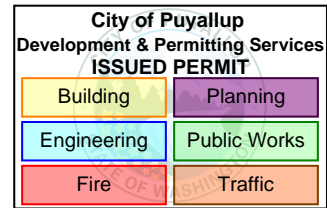

BUILDING DEPARTMENT'S STAMP

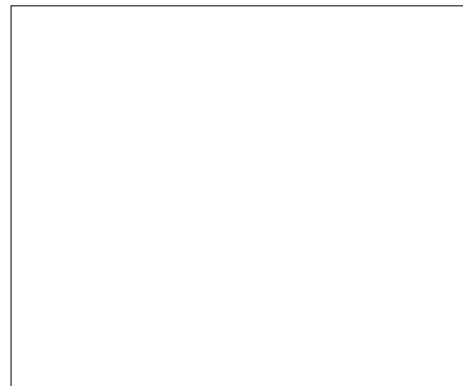

PHASE

Silo Re-Roof Permit Set

DATE

05/22/25

REVISIONS

No. Description Date

SHEET TITLE

ENLARGED ROOF PLAN, DETAILS & EXISTING PHOTOS

SHEET NO.

A2.21