

PRSC20250828

City of Puyallup Development & Permitting Services ISSUED PERMIT			
Building	Planning		
Engineering	Public Works		
Fire	Traffic		

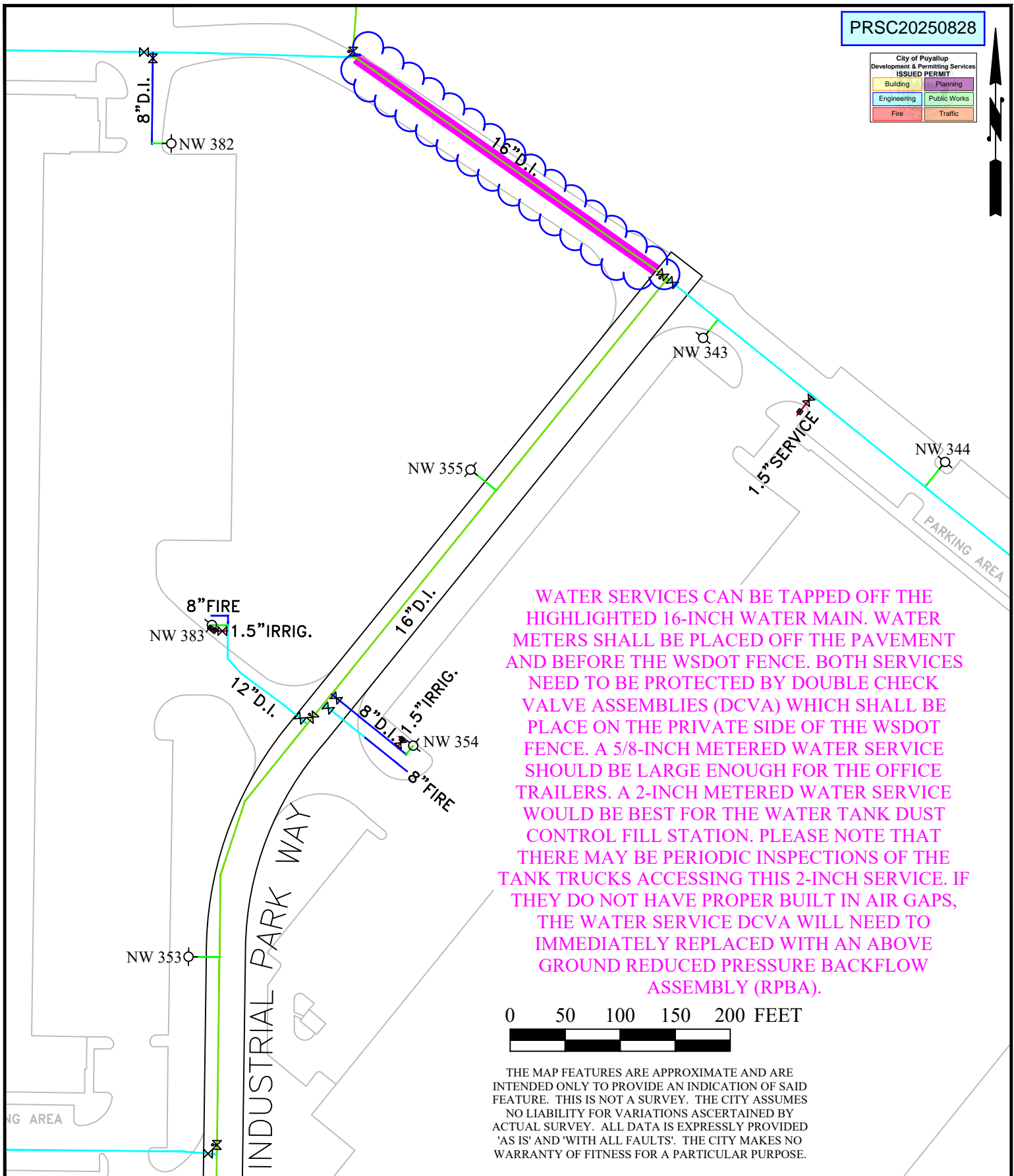

CITY OF PUYALLUP
PUBLIC WORKS
WATER DIVISION

LONG DURATION TEMPORARY WATER SERVICES FOR WSDOT

SCALE AS SHOWN

02/06/2025

COP\PW\WATER\S_MAINT\PDF\QSEC\
PG082\WATER FOR WSDOT 2-2025

Prior to tapping the new water services, the contractor, in the presence of the City Inspector or City Water Department, shall determine the location of the proposed tap and the tap location of the future 8" water service to serve the future WSDOT weigh station. Moreover, the proposed 2" service shall be tapped at least 2 feet from the existing, adjacent 2" tap installed under permit PRSC20250218.

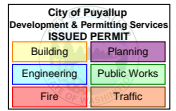

PRSC20250828

**City of Puyallup
Development
Engineering
APPROVED**

See permit
conditions.

ycharitou
07/07/2025
1:18:53 PM

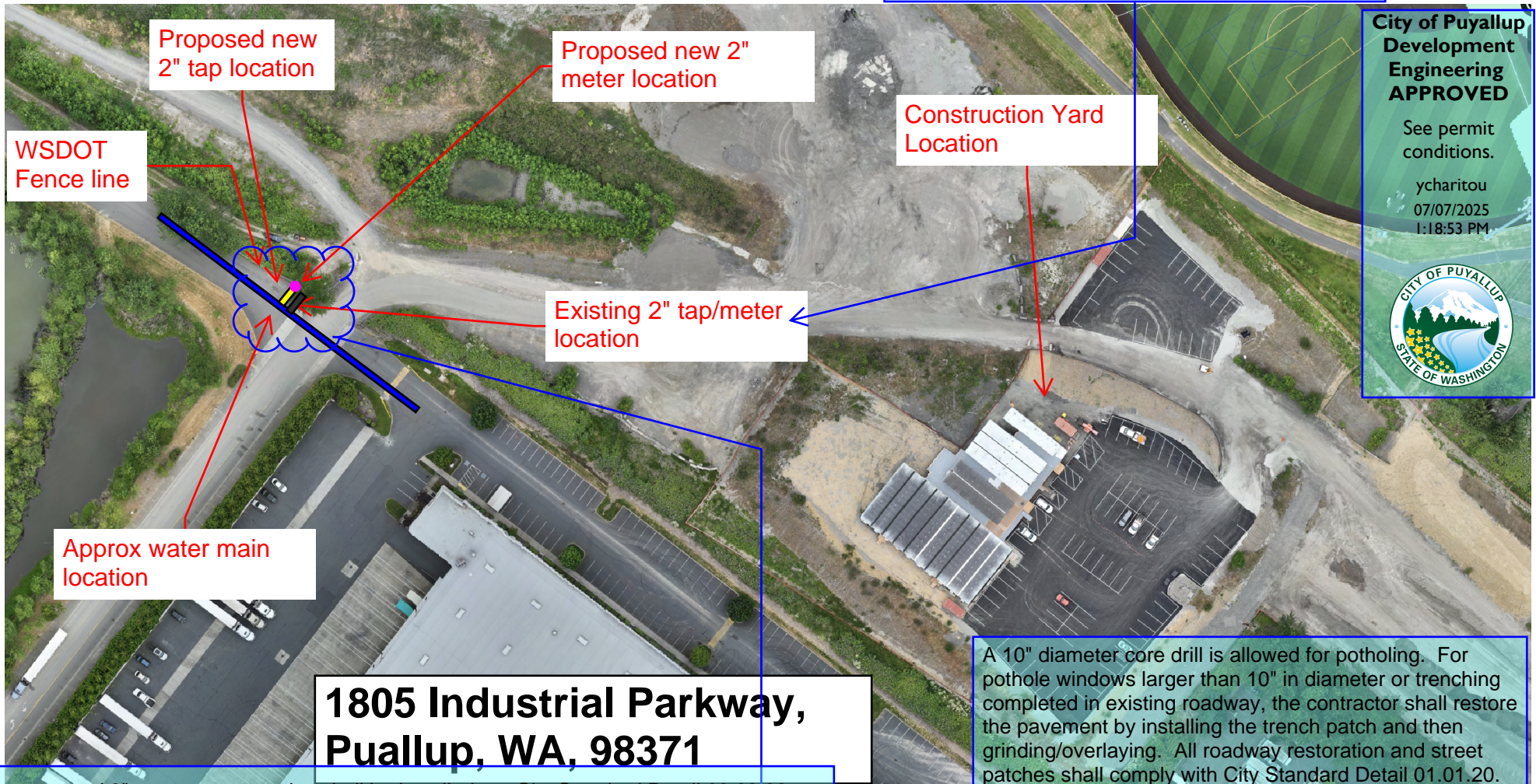

**1805 Industrial Parkway,
Puyallup, WA, 98371**

A 10" diameter core drill is allowed for potholing. For pothole windows larger than 10" in diameter or trenching completed in existing roadway, the contractor shall restore the pavement by installing the trench patch and then grinding/overlaying. All roadway restoration and street patches shall comply with City Standard Detail 01.01.20.

The proposed 2" meter water service shall be installed per City Standard Detail 03.03.02.

The water meter box shall be installed on the City side of the WSDOT fence and within the recorded utility easement. The water service shall be protected with a DCVA backflow protection device installed per City Standard Detail 03.04.01 and located on the WSDOT side of the fence. If any trucks utilizing the 2-inch water service do not have built-in air gaps, the backflow protection device shall be immediately upgraded to an above-ground reduced pressure backflow assembly (RPBA). The City may periodically inspect tank trucks utilizing the 2-inch water service for compliance with the City's cross-connection program.

Call before you dig. It's the law.
Dial 811 or call 1-800-424-5555.

require the contractor to hire a licensed surveyor to determine the location of the water services in relation to the property lines and easement area.

All work proposed in the recorded water easement (AFN 200901270741) shall comply with the conditions of said easement. The City of Puyallup does not authorize or permit utility work outside the water utility easement. The permit holder shall be responsible to obtain the necessary permissions from property owners prior to starting work.