

THIS SITE PLAN IS BASED ON LIMITED TOPOGRAPHIC AND BOUNDARY SURVEY, PREPARED BY C.E.S. NW INC. DATED 05/30/2019

THE EXISTING CULTURAL AND TOPOGRAPHIC DATA SHOWN ON THESE DRAWINGS HAS BEEN PREPARED, IN PART, BASED UPON INFORMATION FURNISHED BY OTHERS. WHILE THIS INFORMATION IS BELIEVED TO BE RELIABLE, BCE, INC. CANNOT ENSURE ACCURACY AND THUS IS NOT RESPONSIBLE FOR THE ACCURACY OF THAT INFORMATION OR FOR ANY ERRORS OR OMISSIONS WHICH MAY HAVE BEEN INCORPORATED INTO THESE DRAWINGS AS A RESULT. IT IS THE CONTRACTOR'S RESPONSIBILITY TO COORDINATE WITH THE OWNER TO HAVE ALL IMPROVEMENTS FIELD VERIFIED PRIOR TO CONSTRUCTION. DISCREPANCIES SHALL BE BROUGHT TO THE ATTENTION OF C.E.S. NW INC. PRIOR TO WORK.

LEGAL DESCRIPTION: (PER QUIT CLAIM DEED FILED UNDER RECORDING NUMBER 200105070774)

PARCEL A (2105200320)
EAST 100 FEET OF BLOCK 19, ACKERSON'S SECOND ADDITION TO PUYALLUP, ACCORDING TO PLAT RECORDED IN BOOK 8
OF PLATS, AT GAME 25, IN PIERCE COUNTY, WASHINGTON.

PARCEL B (2105200350)
WEST 75 FEET OF THAT PART OF BLOCK 20, ACKERSON'S SECOND ADDITION TO PUYALLUP, SITUATED IN THE CITY OF PUYALLUP, ACCORDING TO PLAT RECORDED IN BOOK 8 OF PLATS, AT PAGE 25, IN PIERCE COUNTY, WASHINGTON.
(PER ALTA COMMITMENT FOR TITLE INSURANCE ISSUED BY CHICAGO TITLE COMMITMENT NUMBER 0012400--TC DATED MARCH 25, 2014)

2105200361
BLOCK 20, ACKERSON'S SECOND ADDITION TO PUYALLUP. ACCORDING TO PLAT RECORDED IN VOLUME 8 OF PLATS, PAGE
25, RECORDS OF PIERCE COUNTY AUDITOR.
EXCEPT THE WEST 150 FEET THEREOF.
SITUATE IN THE CITY OF PUYALLUP, COUNTY OF PIERCE, STATE OF WASHINGTON.
(PER REAL ESTATE EXCISE TAX AFFIDAVIT FILED UNDER RECORDING NUMBER 4337181)

(2105200340)
THE EAST 75 FEET OF THE WEST 150 FEET OF BLOCK 20, ACKERSON'S SECOND ADDITION TO PUYALLUP, ACCORDING TO PLAT THEREOF RECORDED IN VOLUME 9 OF PLATS, AT PAGE 25, RECORDS OF PIERCE COUNTY AUDITOR.
SITUATE IN THE CITY OF PUYALLUP, COUNTY OF PIERCE, STATE OF WASHINGTON

NAD 83-2011 (EPOCH 2010.00), WASHINGTON STATE PLACE, SOUTH ZONE, (PER THE WASHINGTON STATE REFERENCE NETWORK).

NAD 88 (PER THE WASHINGTON STATE REFERENCE NETWORK)

2412 INTER AVENUE
PUYALLUP, WA 98371-3306

2105200320, 2105200350, 2105200340, 2105200361

ML - LIMITED MANUFACTURING

WATER:
CITY OF PUYALLUP WATER DIVISION
1100 39TH AVE. SE
PUYALLUP, WA 98374
(253) 841-5505

GAS:
PUGET SOUND ENERGY
8001 SOUTH 212TH STREET
KENT, WA 98032
(253) 395-7065

POWER:
PUGET SOUND ENERGY
8001 SOUTH 212TH STREET
KENT, WA 98032
(253) 395-7065

OWNER/APPLICANT

THROUGH TERRA
2412 INTER AVENUE
PUYALLUP, WA 98372
CONTACT: RICH HAMILTON
EMAIL: rich@through-terra.com

C.E.S. NW INC.
310 29TH ST N.E., SUITE 101
PUYALLUP, WA 98372
CONTACT: DAN SMITH
(253) 848-4282

C.E.S. NW INC.
310 29TH ST N.E., SUITE 101
PUYALLUP, WA 98372
CONTACT: SETH O'HARE
(253) 848-4282

CUT:	2,300 CY
FILL:	140 CY
EXPORT:	2,160 CY

AREA TO BE DISTURBED = 81.425 SF (1.87 AC)

EARTHWORK QUANTITIES ARE APPROXIMATE AND HIGHLY DEPENDANT ON SOIL CONDITIONS ENCOUNTERED DURING CONSTRUCTION. CONTRACTOR SHOULD PERFORM INDEPENDENT ESTIMATE FOR BIDDING.

IF WORKERS ENTER ANY TRENCH OR OTHER EXCAVATION FOUR OR MORE FEET IN DEPTH THAT DOES NOT MEET THE OPEN PIT REQUIREMENTS OF WSDOT SECTION 2-09.3(b), IT SHALL BE SHORED AND CRIBBED. THE CONTRACTOR ALONE SHALL BE RESPONSIBLE FOR WORKER SAFETY AND CES NW INC. ASSUMES NO RESPONSIBILITY. ALL TRENCH SAFETY SYSTEMS SHALL MEET THE REQUIREMENTS OF THE WASHINGTON INDUSTRIAL SAFETY AND HEALTH ACT, CHAPTER 49.17 RCW.

1. THE FOLLOWING SOILS REPORTS/ASSESSMENTS WERE PREPARED FOR THE SITE:
GEOTECHNICAL EVALUATION, REPORT NO. ES-6481 DATED: FEB 12TH 2019, APRIL 27TH 2021, AND
AUGUST 3, 2021:

BEST PARKING LOT CLEANING, INC
2412 INTER AVENUE
PUYALLUP, WA 98372

PREPARED BY:
EARTH SOLUTIONS NW, LLC
1805-136TH PL N.E., SUITE 201
BELLEVUE, WA 98005

2. IT SHALL BE THE RESPONSIBILITY OF THE CONTRACTOR TO ENSURE THAT ALL PROVISIONS OF THE SOILS REPORT FOR THE SITE BE OBSERVED AND COMPLIED WITH DURING ALL PHASES OF THE SITE PREPARATION, GRADING OPERATIONS, AND PAVING CONSTRUCTION.
3. ANY PROVISIONS OF THE SOILS REPORT WHICH CONFLICT WITH INFORMATION SHOWN ELSEWHERE ON THESE DRAWINGS, OR WHICH REQUIRE FURTHER CLARIFICATION, SHALL BE BROUGHT TO THE ATTENTION OF THE ENGINEER.
4. A REPRESENTATIVE FOR THE SOILS ENGINEER SHALL BE AVAILABLE TO OBSERVE AND APPROVE THE EARTHWORK OPERATIONS AND TO VERIFY FIELD CONDITIONS AS WORK PROCEEDS. THE SOILS ENGINEER SHALL SUBMIT FIELD REPORTS CERTIFYING THAT THE METHODS AND MATERIALS OF THE EARTHWORK OPERATIONS WERE IN ACCORDANCE WITH THE RECOMMENDATION OF THE SOILS INVESTIGATION AND THAT THE WORK WAS PERFORMED TO THE SATISFACTION OF THE ENGINEER. THE CONTRACTOR SHALL MAKE ALL PROVISIONS FOR SOILS INSPECTIONS AS RECOMMENDED WITHIN SOILS REPORT AS A MINIMUM. THIS INCLUDES OBSERVATION OF THE FOLLOWING BY A SOILS ENGINEER: UTILITY TRENCH EXCAVATIONS, UTILITY PIPE BEDDING/SUBGRADE STABILITY, FOOTING SUBGRADE CONDITIONS, STRUCTURAL FILL OBSERVATIONS AND TESTING, SITE DRAINAGE MEASURES AND OBSERVATIONS, PAVEMENT SUBGRADE OBSERVATIONS, EROSION CONTROL, SITE STABILITY INCLUDING TEMPORARY AND PERMANENT SLOPES.
5. THE SOILS ENGINEER SHOULD BE NOTIFIED AT LEAST FIVE (5) WORKING DAYS PRIOR TO ANY SITE CLEARING OR GRADING.

FILL MATERIAL SHALL NOT CONTAIN PETROLEUM PRODUCTS, OR SUBSTANCES WHICH ARE HAZARDOUS, DANGEROUS, TOXIC, OR WHICH OTHERWISE VIOLATE ANY STATE, FEDERAL, OR LOCAL LAW, ORDINANCE, CODE, REGULATION, RULE, ORDER, OR STANDARD. ONLY EARTH MATERIAL SHALL BE PLACED IN FILLS.

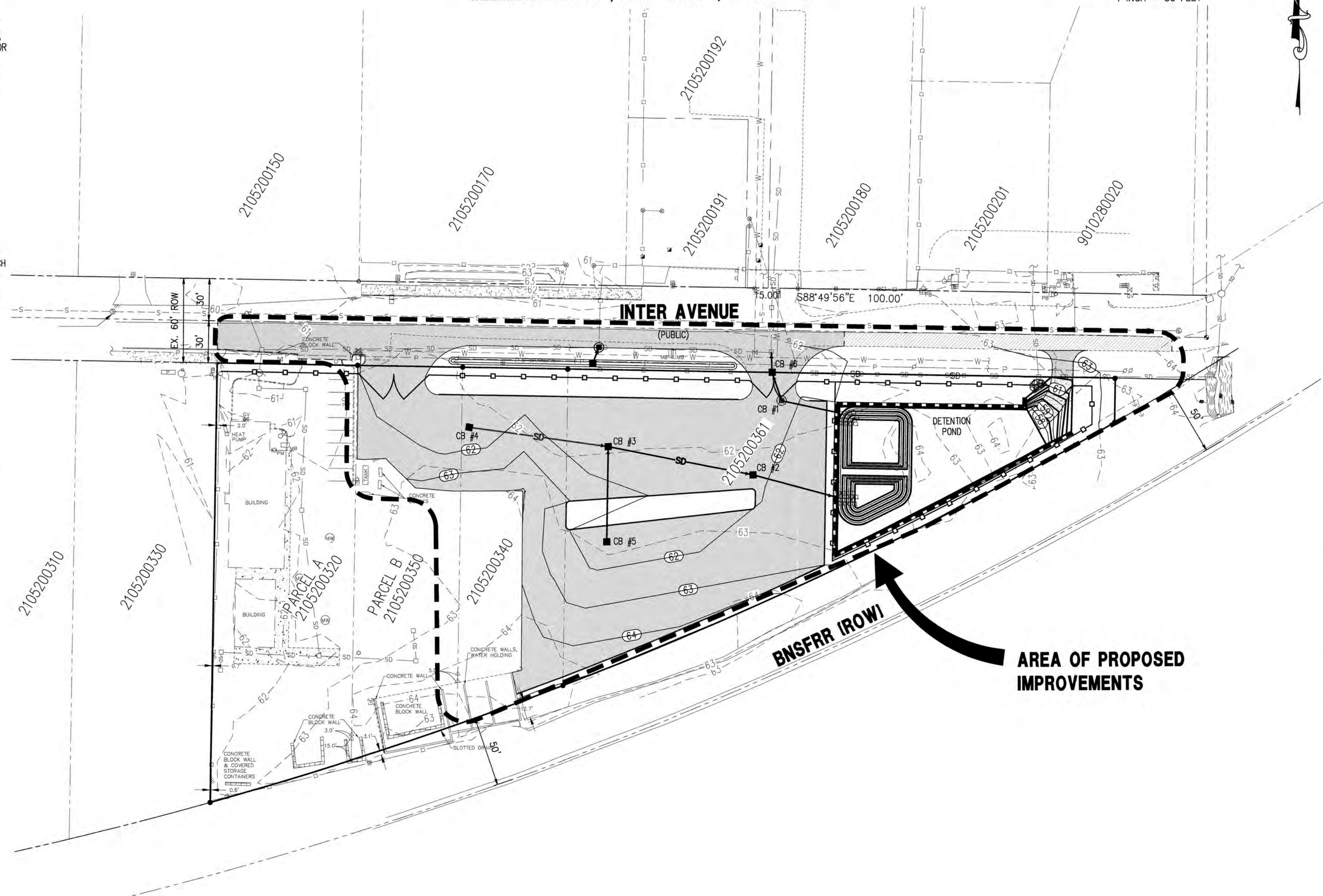

C1 COVER SHEET

- C2 CONSTRUCTION NOTES
C3 T.E.S.C. PLAN
C4 T.E.S.C. DETAILS
C5 T.E.S.C. NOTES AND DETAILS
C6 CIVIL SITE PLAN
C7 GRADING AND STORM DRAINAGE PLAN
C8 POND PLAN
C9 CONSTRUCTION NOTES AND DETAILS
C10 CONSTRUCTION NOTES AND DETAILS
C11 SIGNAGE PLAN
SD SIGHT DISTANCE PLAN
L1 LANDSCAPE NOTES AND REQUIREMENTS
L2 LANDSCAPE PLAN
L3 PLANT SCHEDULE
L4 LANDSCAPE DETAILS
L5 IRRIGATION PLAN
L6 IRRIGATION NOTES AND SCHEDULE
L7 IRRIGATION DETAILS
L8 IRRIGATION DETAILS

EXISTING	DESCRIPTION	PROPOSED
	MONUMENT	
	MONUMENT LINE	
	PROPERTY LINE	
	RIGHT OF WAY LINE	
	EASEMENT LINE	
	CHAIN LINK FENCE	
	CURB & GUTTER	
	EDGE OF PAVEMENT	
	CONTOURS	
	STREET SIGN	
	STORM DRAIN CATCH BASIN	
	STORM DRAIN MANHOLE	
	STORM DRAIN CLEANOUT	
	STORM DRAIN LINE	
	WALL DRAIN LINE	
	SANITARY SEWER MANHOLE	
	SANITARY SEWER CLEANOUT	
	SANITARY SEWER LINE	
	SANITARY SEWER STUB	
	FIRE HYDRANT	
	WATER VALVE	
	WATER METER	
	THRUST BLOCKING	
	WATER MAIN	
	LUMINAIRE	
	POWER/UTILITY POLE	
	SAWCUT LINE	
	ASPHALT CONCRETE	
	CEMENT CONCRETE	
	PERMEABLE ASPHALT	
	GRIND/OVERLAY	
	LANDSCAPE AREAS	
	LANDSCAPE WALL	

1. THESE PLANS ARE PRELIMINARY UNLESS THE JURISDICTIONAL APPROVAL BOX HAS BEEN SIGNED
2. CAD FILE WILL BE PROVIDED BY ENGINEER TO AID IN ESTABLISHING HORIZONTAL CONTROL.
3. SEE SEPARATE LANDSCAPE PLANS FOR LANDSCAPING REQUIREMENTS

**CALL 48 HOURS
BEFORE YOU DIG
DIAL 811**

FEATURES CONTAINED IN THIS DRAWING, INCLUDING BUT NOT LIMITED TO, BOUNDARY, RIGHT-OF-WAY, EASEMENT, PARCEL LINES, BEARINGS, DISTANCES, WETLANDS AND BUFFERS, WERE DERIVED FROM PUBLIC RECORDS OR ACQUIRED FROM AUTOCAD DRAWINGS SUPPLIED BY OTHERS.

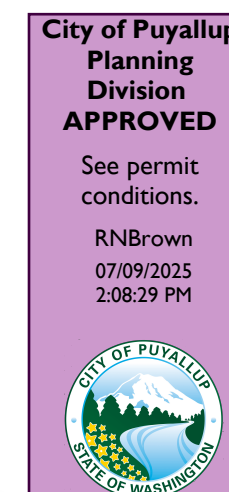
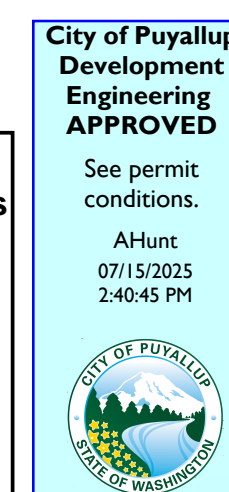
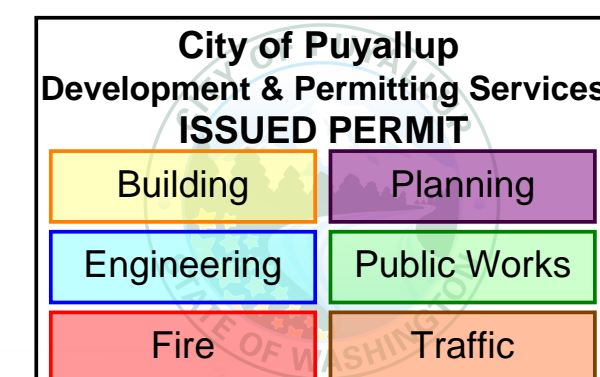

C.E.S. NW INC.
CIVIL ENGINEERING & SURVEYING

29 - 29TH ST. NE, SUITE D
PH: (253) 848-4282

2412 INTER AVE
COVER SHEET

THROUGH TERRA

Project:	Client:
Designed:	Drawn:
Checked:	Scale:
	Date:
	Job No.:
Sheet No.:	
C1	
1 of 20 Sheets	

2412 INTER AVE
A PORTION OF NW1/4 OF THE SE1/4 OF SEC. 26, T20N, R04E
WILLAMETTE MERIDIAN, PIERCE COUNTY, WASHINGTON

Refer to the City standard details
02.03.02 & 05.02.01 for typical erosion
and sedimentation control methods.

Prior to starting site work, request
an erosion and sediment inspection
through the CityView portal.

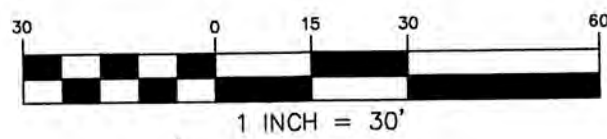
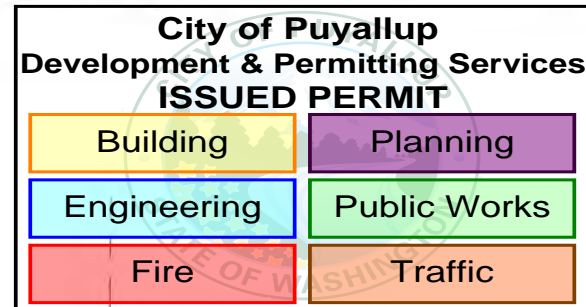

APPROVED

BY: _____
CITY OF PUYALLUP
DEVELOPMENT ENGINEERING

DATE: _____

NOTE: THIS APPROVAL IS VOID AFTER
180 DAYS FROM APPROVAL DATE.
THE CITY WILL NOT BE RESPONSIBLE
FOR ERRORS AND/OR OMISSIONS ON
THESE PLANS.
FIELD CONDITIONS MAY DICTATE
CHANGES TO THESE PLANS AS
DETERMINED BY THE DEVELOPMENT
ENGINEERING MANAGER.

#	BOW	TOW	DELTA
1	61.00	62.00	1.00
2	57.50	62.00	5.50
3	57.50	62.00	5.50
4	57.50	62.00	5.50
5	57.50	62.00	5.50
6	61.00	62.00	1.00

See sheets C7 and C8 of the approved
civil plans (PRCCP20250462) for pond
design and profiles.

No proposed footings, posts, or
supports shall be constructed on or
above any existing public utility
connections without first relocating the
utility services or protecting it in place.



TESC LEGEND	
CLEARING LIMITS	
INTERCEPTOR DITCH	
SILT FENCE	
CHECK DAM	
CONSTRUCTION ENTRANCE	
INLET PROTECTION	

TESC SCHEDULE

- CE STABILIZED CONSTRUCTION ENTRANCE, 100' MIN. LENGTH. INSTALL PER CITY STD. DETAIL NO. 05.01.01 ON SHEET C4. CONTRACTOR SHALL SWEEP EXISTING ADJACENT PAVED AREAS AS NECESSARY TO KEEP THOSE SURFACES IN A SUBSTANTIALLY SEDIMENT FREE-CONDITION. REF DEMOLITION KEYNOTE 1.
- CW CONSTRUCT 10'x10' (MIN.) CONCRETE WASHOUT AREA BMP PER ECOLOGY DETAIL FIGURE II-4.1.7b/C4. LOCATE MIN. 50' FROM STORM DRAINS OR OPEN DITCHES. INSPECT DAILY TO VERIFY PERFORMANCE AT TIMES OF CONCRETE WORK. WASHOUT FACILITIES SHALL BE CLEANED, OR NEW FACILITIES CONSTRUCTED WHEN WASHOUT IS 75% FULL. REFER TO WASHINGTON ECOLOGY CONSTRUCTION STORMWATER POLLUTION PREVENTION MANUAL, VOLUME II, FOR ADDITIONAL MONITORING/MAINTENANCE TECHNIQUES.
- IP INSTALL CATCH BASIN INLET PROTECTION PER CITY STD. DETAIL 02.03.05 ON SHEET C4, (OR APPROVED CATCH BASIN INSERT - SEE DETAIL ON SHEET C5).
- SF INSTALL SILT FENCE. SEE CITY STD. DETAIL 02.03.02 ON DETAIL SHEET C4.
- PD SEDIMENT SHALL BE REMOVED WHEN IT REACHES 1-FOOT IN DEPTH AND AT END OF CONSTRUCTION PHASE. FACILITY SHALL BE REPAIRED AND RESTORED TO THE SATISFACTION OF THE CITY INSPECTOR PRIOR TO REMOVING TESC MEASURES IF DAMAGED DURING CONSTRUCTION.
- V INSTALL TEMPORARY "V" DITCH BMP AT 0.5% MINIMUM SLOPE, WITH CHECK DAMS, TO DRAIN TEMPORARY RUNOFF TO POND. ADJUST ROUTE AS NECESSARY DURING CONSTRUCTION. SEE DETAIL ON SHEET C4. PROVIDE ROCK CHECK DAMS PER SHEET C4.
- CS TEMP ROAD CROSSING SWALE (PER DETAIL SHT C4)

TESC STORM DRAIN KEYNOTES

- 1 INSTALL STORM DRAIN PIPING PER SHEET C7 LENGTH, SLOPE, AND INVERT ELEVATION REQUIREMENTS.
- 2 INSTALL STORM DRAIN STRUCTURE PER TYPE, RIM, AND INVERT REQUIREMENTS ON SHEET C7. A TEMPORARY FLOW CONTROL RISER SHALL BE INSTALLED PER FIGURE II-3.30 ON SHEET C5 REQUIREMENTS WITH A BOTTOM ORIFICE DIAMETER OF 1.0".
- 3 INSTALL STORM DRAIN STRUCTURE PER SHEET C7 REQUIREMENTS.

DEMOLITION KEYNOTES

- 1 REMOVE EXISTING HYDRANT METER AT EXISTING FIRE HYDRANT. COORDINATE WITH INSPECTOR AND CITY OF PUYALLUP WATER UTILITY DEPARTMENT.
- 2 CONCRETE BLOCKS TO BE REMOVED AND SALVAGED TO OWNER OR DISPOSED OF AT AN APPROVED OFFSITE LOCATION.
- 3 TANK STORAGE TO BE REMOVED AND SALVAGED TO OWNER OR DISPOSED OF AT AN APPROVED OFFSITE LOCATION.
- 4 REMOVE EXISTING FENCE WITHIN PUBLIC RIGHT-OF-WAY. SEE SHEET C6 FOR ONSITE FENCING REQUIREMENTS.

NOTES:

- 1. THESE PLANS ARE PRELIMINARY UNLESS THE JURISDICTIONAL APPROVAL BOX HAS BEEN SIGNED.
- 2. CAD FILE WILL BE PROVIDED BY ENGINEER TO AID IN ESTABLISHING HORIZONTAL CONTROL.
- 3. SEE SEPARATE LANDSCAPE PLANS FOR LANDSCAPING REQUIREMENTS

CALL 48 HOURS
BEFORE YOU DIG
DIAL 811

PRRWF20250845

C.E.S. NW INC.
CIVIL ENGINEERING & SURVEYING

2412 INTER AVE
T.E.S.C. PLAN
THROUGH TERRA

Project: _____
Client: rich@through-terra.com

Designed: DPS
Drawn: MFB
Checked: CAD

Scale: 1"=50'
Date: 6/17/25
Job No.: 20083

Sheet No.: _____

C3

3 of 20 Sheets

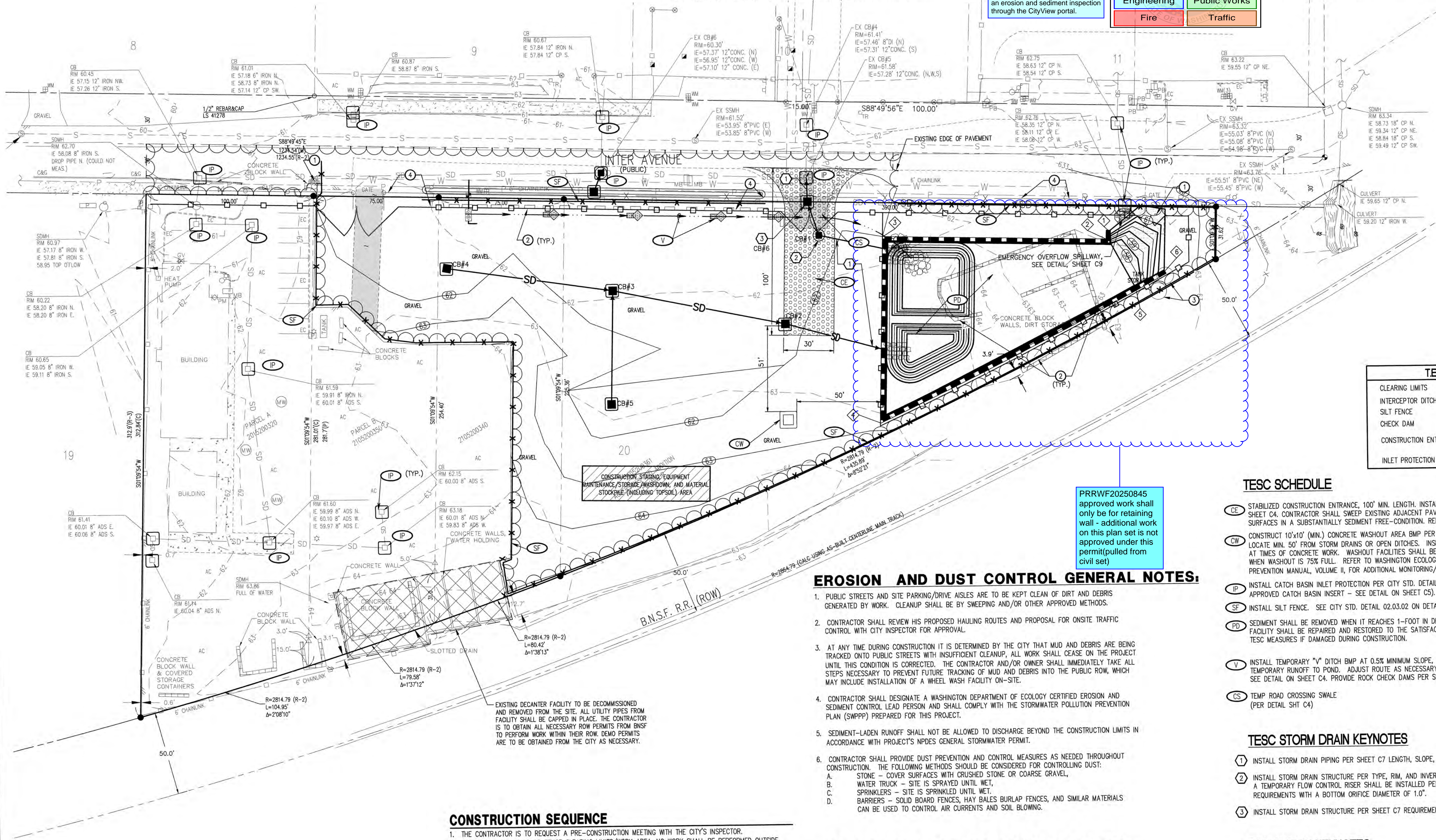

EROSION AND DUST CONTROL GENERAL NOTES:

- 1. PUBLIC STREETS AND SITE PARKING/DRIVE AISLES ARE TO BE KEPT CLEAN OF DIRT AND DEBRIS GENERATED BY WORK. CLEANUP SHALL BE BY SWEEPING AND/OR OTHER APPROVED METHODS.
- 2. CONTRACTOR SHALL REVIEW HIS PROPOSED HAULING ROUTES AND PROPOSAL FOR ONSITE TRAFFIC CONTROL WITH CITY INSPECTOR FOR APPROVAL.
- 3. AT ANY TIME DURING CONSTRUCTION IT IS DETERMINED BY THE CITY THAT MUD AND DEBRIS ARE BEING TRACKED ONTO PUBLIC STREETS WITH INSUFFICIENT CLEANUP, ALL WORK SHALL CEASE ON THE PROJECT UNTIL THIS CONDITION IS CORRECTED. THE CONTRACTOR AND/OR OWNER SHALL IMMEDIATELY TAKE ALL STEPS NECESSARY TO PREVENT FUTURE TRACKING OF MUD AND DEBRIS INTO THE PUBLIC ROW, WHICH MAY INCLUDE INSTALLATION OF A WHEEL WASH FACILITY ON-SITE.
- 4. CONTRACTOR SHALL DESIGNATE A WASHINGTON DEPARTMENT OF ECOLOGY CERTIFIED EROSION AND SEDIMENT CONTROL LEAD PERSON AND SHALL COMPLY WITH THE STORMWATER POLLUTION PREVENTION PLAN (SWPPP) PREPARED FOR THIS PROJECT.
- 5. SEDIMENT-LADEN RUNOFF SHALL NOT BE ALLOWED TO DISCHARGE BEYOND THE CONSTRUCTION LIMITS IN ACCORDANCE WITH PROJECT'S NPDES GENERAL STORMWATER PERMIT.
- 6. CONTRACTOR SHALL PROVIDE DUST PREVENTION AND CONTROL MEASURES AS NEEDED THROUGHOUT CONSTRUCTION. THE FOLLOWING METHODS SHOULD BE CONSIDERED FOR CONTROLLING DUST:
 - A. STONE - COVER SURFACES WITH CRUSHED STONE OR COARSE GRAVEL.
 - B. WATER TRUCK - SITE IS SPRAYED UNTIL WET.
 - C. SPRINKLERS - SITE IS SPRINKLED UNTIL WET.
 - D. BARRIERS - SOLID BOARD FENCES, HAY BALES BURLAP FENCES, AND SIMILAR MATERIALS CAN BE USED TO CONTROL AIR CURRENTS AND SOIL BLOWING.

DEMOLITION AND EXCAVATION NOTES:

- 1. CONTRACTOR SHALL ASSURE THAT ALL NECESSARY PERMITS HAVE BEEN OBTAINED AND NECESSARY PRECONSTRUCTION MEETINGS HELD, PRIOR TO COMMENCING WORK.
- 2. CONTRACTOR SHALL FIELD VERIFY LOCATION, SIZE, AND TYPE OF EXISTING UTILITIES IN WORK AREA PRIOR TO CONSTRUCTION. ANY DISCREPANCIES SHALL BE REPORTED TO ENGINEER IMMEDIATELY.
- 3. CONTRACTOR SHALL PROTECT AND PRESERVE ALL IMPROVEMENTS ALONG THE PERIMETER OF THE WORK AREA. ANY DAMAGED IMPROVEMENTS SHALL BE REPAIRED/REPLACED AT CONTRACTOR'S EXPENSE.
- 4. ALL SILT PROTECTION AND EROSION CONTROL MEASURES MUST BE IN PLACE BEFORE SAWCUTTING, CURB AND PAVEMENT REMOVAL, OR STRIPPING OF SITE VEGETATION.
- 5. ANY/ALL EXISTING WELLS AND/OR SEPTIC SYSTEMS DISCOVERED ON-SITE SHALL BE REMOVED AND/OR ABANDONED PER PIERCE COUNTY HEALTH DEPARTMENT STANDARDS.
- 6. THE PROJECT SITE IS SUBJECT TO HIGH GROUNDWATER LEVELS. IMPLEMENT DEWATERING PROCEDURES AS NECESSARY.

CONSTRUCTION SEQUENCE

- 1. THE CONTRACTOR IS TO REQUEST A PRE-CONSTRUCTION MEETING WITH THE CITY'S INSPECTOR.
- 2. CLEARLY STAKE, FLAG OR FENCE CLEARING LIMITS/WORK AREA. NO WORK SHALL BE PERFORMED OUTSIDE THESE LIMITS WITHOUT PRIOR APPROVAL FROM THE CITY OF PUYALLUP.
- 3. PRIOR TO STARTING SITE WORK, REQUEST AN INSPECTION FOR EROSION AND SEDIMENT, INSPECTION CODE #1010, BY CALLING THE INSPECTION REQUEST LINE AT 1-877-232-6456.
- 4. PROVIDE SILT FENCING AS SHOWN ON THE APPROVED PLANS
- 5. GRADE SITE AS SHOWN ON THE APPROVED PLANS.
- 6. CONSTRUCT THE CONVEYANCE SYSTEM AND INSTALL INLET PROTECT ON THE NEW CATCH BASINS.
- 7. INSTALL FILTER FABRIC AND PERMEABLE BALLAST.
- 8. CONSTRUCT ONSITE PLANTERS AND PAVE THE STORAGE AREA.
- 9. CONSTRUCT FRONTAGE IMPROVEMENTS AND AMEND THE LANDSCAPE AND LAWN AREAS WITH SOIL AMENDMENTS.
- 10. AMEND SOILS PER CS 01.02.08A ON SHEET C9.
- 11. RELOCATE EROSION CONTROL MEASURES OR INSTALL NEW MEASURES SO THAT AS SITE CONDITIONS CHANGE, THE EROSION AND SEDIMENT CONTROL IS ALWAYS IN ACCORDANCE WITH CITY OF PUYALLUP AND DEPARTMENT OF ECOLOGY EROSION AND SEDIMENT CONTROL STANDARDS.
- 12. COVER ALL AREAS, INCLUDING STOCKPILES, THAT WILL BE UNWORKED FOR MORE THAN SEVEN DAYS DURING THE DRY SEASON OR TWO DAYS DURING THE WET SEASON WITH STRAW, WOOD FIBER MULCH, PLASTIC SHEETING OR EQUIVALENT.
- 13. STABILIZE ALL AREAS WITHIN SEVEN DAYS OF REACHING FINAL GRADE.
- 14. SEED, SOD, STABILIZE, OR COVER ANY AREAS TO REMAIN UNWORKED FOR MORE THAN 30 DAYS.
- 15. CALL FOR FINAL INSPECTIONS. UPON COMPLETION OF THE PROJECT, STABILIZE ALL DISTURBED AREAS AND REMOVE BMPs IF APPROPRIATE.