



11 Second Ave, Ste 100
Seattle, WA 98101
362 6500
2.com

MG2

PRMH20250744

[illegible]

JUSTIN A. HILL ARCHITECT



Project Number	T0342	
Proto:P188	Version:N/A	Config:N/A
Drawn By	JCA	
Checked By	IL	

ROOF PLAN

A141

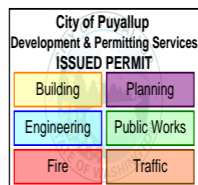

**City of Puyallup
Building
REVIEWED
FOR
COMPLIANCE**

SKinnear
08/07/2025
1:46:25 PM



5/31/2018 12:19:17 PM

REFER TO STRUCTURE LOCATIONS, ROOM F DRAIN, AND GATE

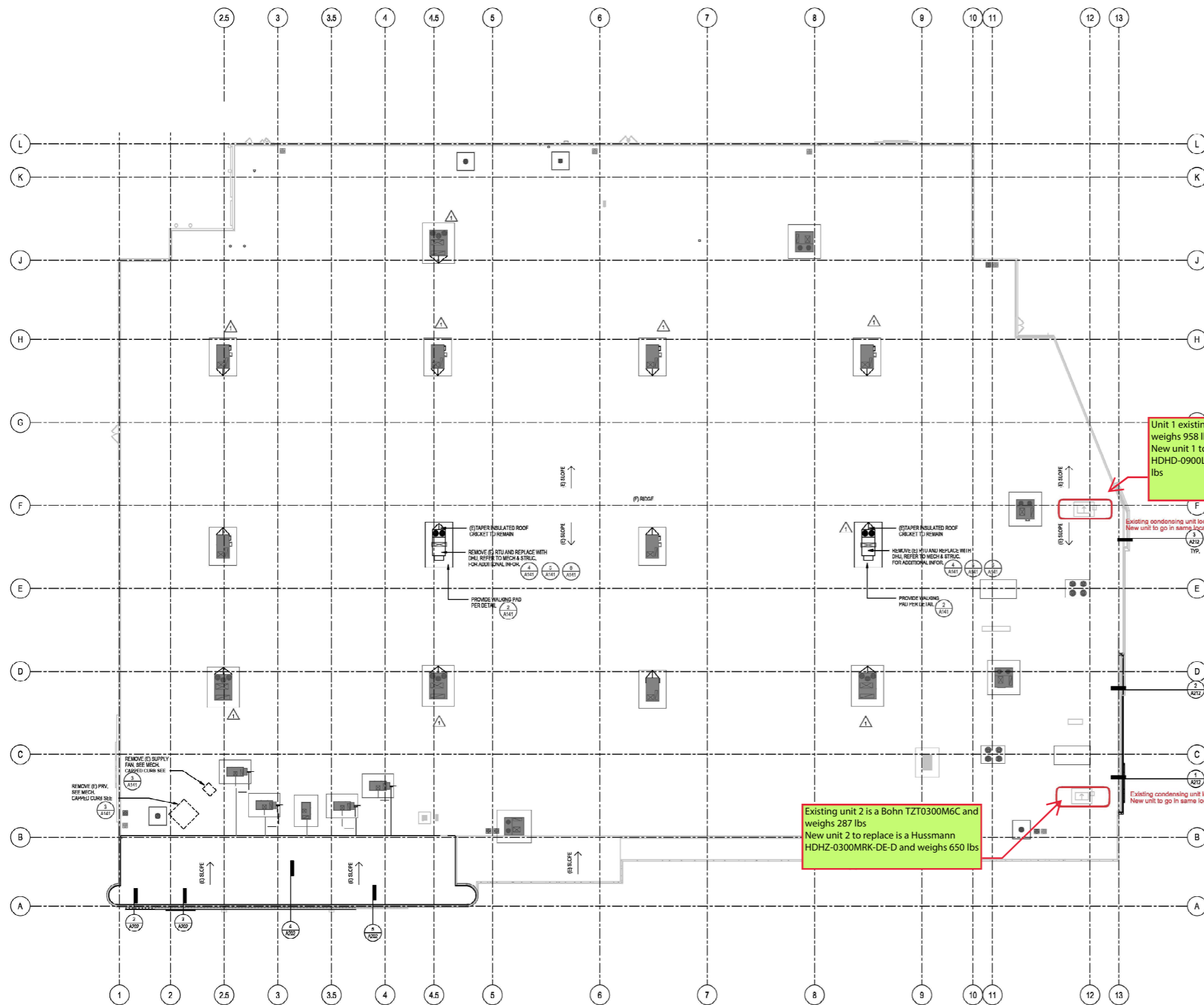

1 ROOF PLAN
A141 SCALE: 1/16" = 1'-0"

The approved construction plans, documents, and all engineering must be posted on the job at all inspections in a visible and readily accessible location.

Full sized legible color plans are required to be provided by the permittee on site for inspection.

Approval of submitted plans is not an approval of omissions or oversights by this office or non compliance with any applicable regulations of local government. The contractor is responsible for making sure that the building complies with all applicable codes and regulations of the local government.

Separate Electrical Permit is required with the Washington State Department of Labor & Industries.
<https://lni.wa.gov/licensing-permits/electrical/electrical-permits-fees-and-inspections>
or call for Licensing Information: 1-800-647-0982