

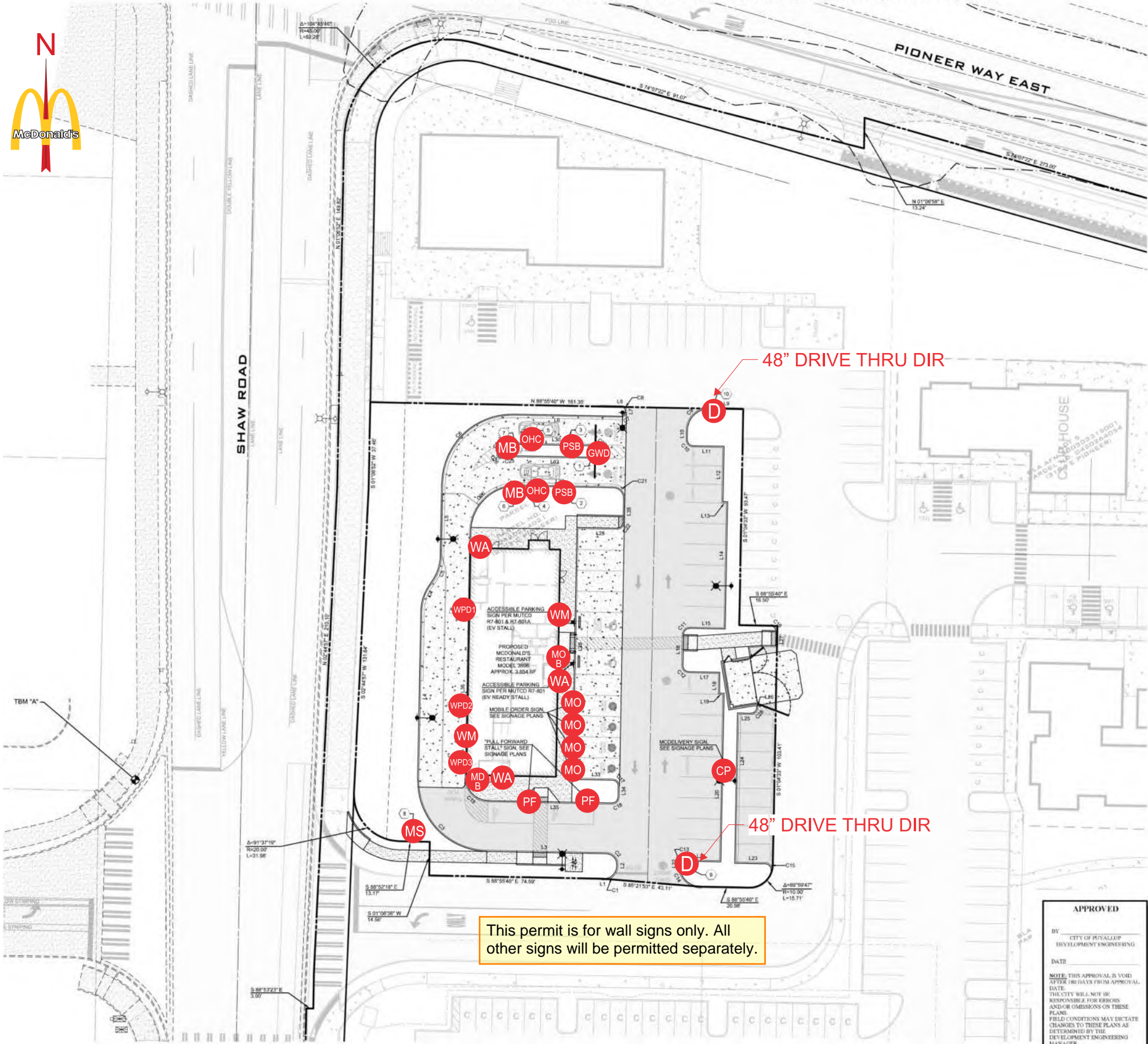

NE1/4 NE1/4 SEC. 35 & SE1/4 SE1/4 SEC. 26, TWP. 20 N., RGE. 4 E., W.M.



48" DRIVE THRU DIR

48" DRIVE THRU DIR

This permit is for wall signs only. All other signs will be permitted separately.

City of Puyallup  
Development & Permitting Services  
ISSUED PERMIT

Building	Planning
Engineering	Public Works
Fire	Traffic

City of Puyallup  
Planning Division  
APPROVED

See permit conditions.

JHulseLew  
08/12/2025  
12:06:20 PM

City of Puyallup  
Building  
REVIEWED FOR COMPLIANCE

BSnowden  
08/04/2025  
8:44:14 AM

- MB ---- MENU BOARD (QTY 2)
- OHC ---- ORDER HERE CANOPY (QTY 2)
- PSB ---- PRE-SELL BOARD (QTY 2)
- GWD ---- DOUBLE ARM GATEWAY
- WPD1 ---- WINDOW POSITION DECAL 1
- WPD2 ---- WINDOW POSITION DECAL 2
- WPD3 ---- WINDOW POSITION DECAL 3
- MO ---- MOBILE ORDER SIGN (QTY 4)
- PF ---- PULL FORWARD SIGN (QTY 2)
- WA ---- WALL ARCH (QTY 3)
- WM ---- 24" WORDMARK (QTY 2)
- MO B ---- MOBILE ORDER BLADE SIGN
- MD B ---- MCDELIVERY BLADE SIGN
- D ---- DIRECTIONAL (QTY 2)
- MS ---- MONUMENT SIGN (QTY 1)
- CP ---- COURIER PARKING SIGN (QTY 1)

APPROVED

BY: CITY OF PUYALLUP  
DEVELOPMENT ENGINEERING

DATE:

NOTE: THIS APPROVAL IS VOID AFTER 180 DAYS FROM APPROVAL DATE.  
THE CITY WILL NOT BE RESPONSIBLE FOR ERRORS AND/OR OMISSIONS ON THESE PLANS.  
FIELD CONDITIONS MAY DICTATE CHANGES TO THESE PLANS AS DETERMINED BY THE DEVELOPMENT ENGINEERING MANAGER

PRSG20250656