

BRADLEY HEIGHTS APARTMENTS

TCP - Half Street Frontage Improvements



ROAD WORK ALLOWED:

Monday - Friday
9AM - 3PM

Call communications center at 253-287-4456 on day of work. Request a job start inspection through the CityView portal.

The City-issued permit packet shall be posted at the job site and available to inspectors at all times.

When shifting traffic into a turn lane, use of double cones is required. Traffic device spacing shall be half distance for opposing traffic devices.

If the work zone includes grooved pavement, abrupt lane edges, steel plates, or gravel/earth surfaces, there must be signs stating the condition, and warning motorcyclists of the potential hazard with a **MOTORCYCLES USE EXTREME CAUTION** sign.

The applicant shall notify property owner(s) of blocked driveway(s) at least 24 hours in advance.

Maintain a minimum of 11ft lane widths, east and west bound, through the construction area

Work shall immediately cease in the work zone for a pedestrian spotter, available at all times, to escort pedestrians around the work area.

age 2-14

CHANNELIZING DEVICE SPACING (FEET)		
MPH	TAPER	TANGENT
50 / 60	40	80
35 / 45	30	60
25 / 30	20	40

SIGN SPACING = X (FEET) (1)		
RURAL HIGHWAYS	60/65 MPH	800'±
RURAL ROADS	45/55 MPH	500'±
RURAL ROADS & URBAN ARTERIALS	35/40 MPH	350'±
RURAL ROADS, URBAN ARTERIALS RESIDENTIAL & BUSINESS DISTRICTS	25/30 MPH	200'± (2)
URBAN STREETS	25 MPH OR LESS	100'± (2)
ALL SIGNS ARE 48" X 48" BLACK ON ORANGE UNLESS OTHERWISE DESIGNATED.		

- (1) All spacing may be adjusted to accommodate interchange ramps, at-grade intersections, and driveways.
- (2) This spacing may be reduced in urban areas to fit roadway conditions.

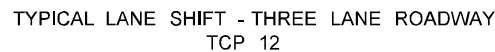

1. For long term projects, conflicting pavement markings no longer applicable must be removed or obliterated as soon as practicable. Temporary markings shall be used as necessary and signs shall be post mounted.
2. For speed limits of 30mph or less, use sign W1-3 in lieu of sign W1-4.
3. Extend device taper across shoulder when 8ft or wider.
4. PCMS recommended.
5. Traffic safety drums recommended in tapers. Refer to appendix 2-2 for additional device information.
6. Protective vehicle recommended, may be a work vehicle placed strategically to shield work area.

NAME OF STREET: _____

NOTES:

- 1 FOR ARTERIAL WORK ZONES
SUCH AS: S. MERIDIAN, BYPASS
RIVER ROAD, 39TH AVE SE
- 2 TRAFFIC CONTROL DEVICES SHALL BE
RETROREFLECTIVE DRUMS
- 3 TAPER LENGTH EQUALS WIDTH OF LANE
TIMES SPEED LIMIT SQUARED DIVIDED BY 60
$$L = \frac{WS^2}{60}$$
- 4 DISTANCE BETWEEN SIGNS IS MANDATORY UNLESS
FIELD CONDITIONS DETERMINE OTHERWISE
- 5 CALL COMM CENTER DAY OF CLOSURE 841-5431
5.1 CLOSURE FOR WEEKDAYS ONLY
5.2 TIMES: 9:00 AM TO 3:00 PM
- 6 DISTANCE BETWEEN CONES EQUALS SPEED LIMIT
IN UNITS OF FEET

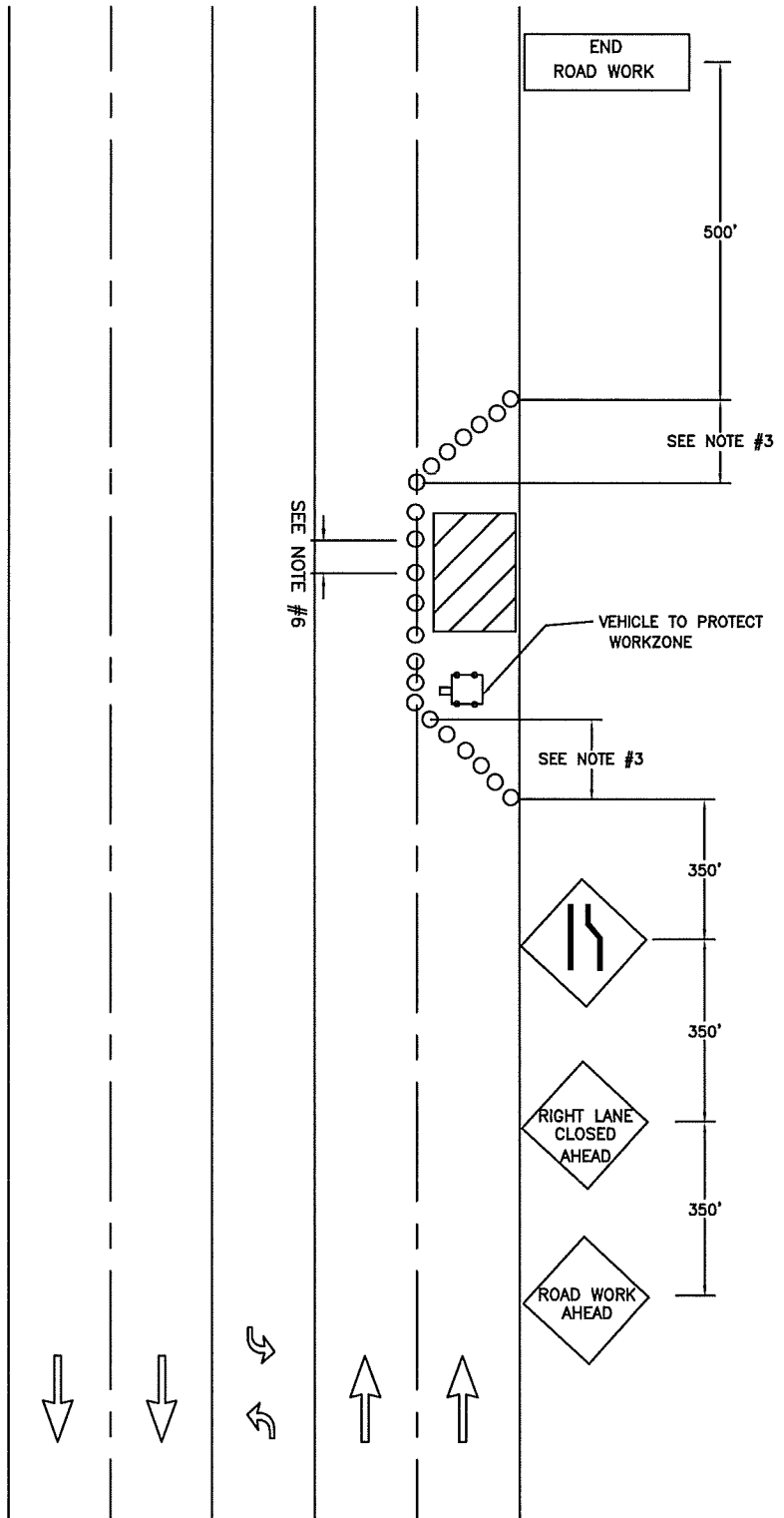

**CITY OF
PUYALLUP
TRAFFIC
ENGINEERING
DIVISION**

OUTSIDE LANE CLOSURE ON MULTILANE STREET

DRAWN J. HUNTER	PLOTTING SCALE NTS/ 1=1	DATE APPROVED 04-03	REVISED 09-30-09	TCP STANDARD
FILE NAME I:\DRAWINGS\PUBLIC WORKS\TRAFFIC\TCP	CHECKED BY M. FORD	REVISED BY S. TANDLE	NO. 5	