

EAST TOWN CROSSING CLUBHOUSE

SHAW RD E & PIONEER WY E
PUYALLUP, WA 98372

FIRE ALARM SYSTEM

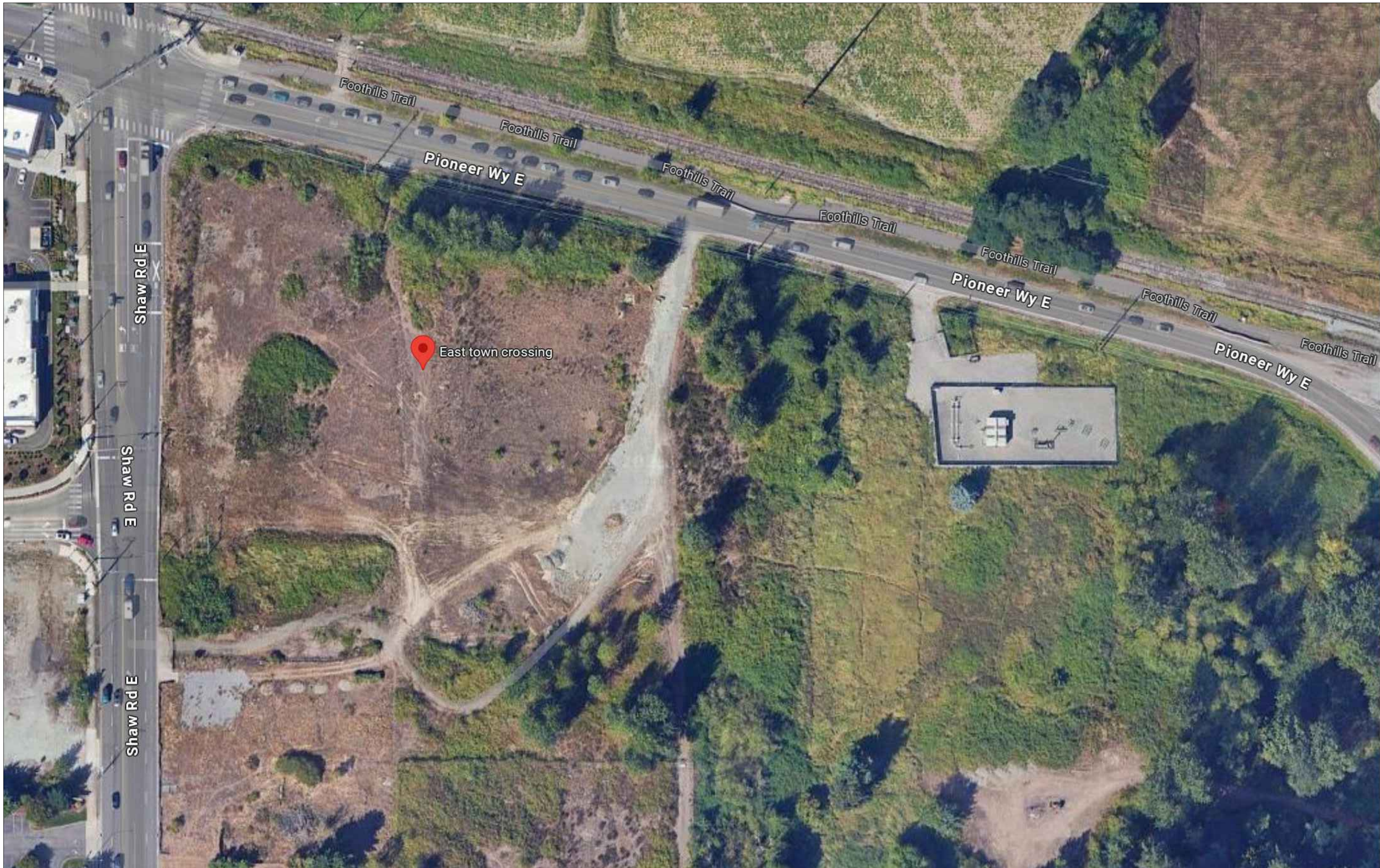

Jeremy Locken, ET
907-873-5910
NICET Level III Fire Alarm
Certification #: 95603
Expires 07/2027



PROJECT
EAST TOWN CROSSING CLUBHOUSE
SHAW RD E & PIONEER WY E
PUYALLUP, WA 98372

GENERAL NOTES

- THESE DRAWINGS DEPICT GENERAL LOCATIONS OF LIFE SAFETY EQUIPMENT & FIELD DEVICES. EXACT ROUTING OF CONDUITS TO BE DETERMINED IN THE FIELD BY THE INSTALLING CONTRACTOR TO SUIT CONDITIONS.
- ALL FIRE ALARM SYSTEM WIRING SHALL BE CLEAR FROM SHORTS, OPENS AND GROUNDS.
- SHOULD ANY CONDITIONS EXIST THAT DIFFER FROM WHAT IS INDICATED ON THESE DRAWINGS WHICH CAUSE MAJOR DEVIATIONS IN THE WORK SHOWN, THE CONTRACTOR SHALL CONTACT THE DESIGNER IN A TIMELY MANNER SO AS NOT TO IMPAIR THE CONSTRUCTION SCHEDULE.
- CONTRACTOR IS RESPONSIBLE FOR MAKING AND OBTAINING APPROVAL FOR ALL NECESSARY ADJUSTMENTS IN CIRCUITING AS REQUIRED TO ACCOMMODATE THE RELOCATION OF EQUIPMENT AND/OR DEVICES WHICH ARE AFFECTED BY ANY AUTHORIZED CHANGE.
- THE POWER CIRCUIT TO THE FACP AND TO THE FIRE ALARM POWER SUPPLIES SHALL BE ON A DEDICATED 120V, 20A BRANCH CIRCUIT BREAKER, AND SHALL HAVE A RED MARKING, LOCK-ON PROVISION AND SHALL BE IDENTIFIED AS "FIRE ALARM CIRCUIT CONTROL." THE LOCATION OF THE CIRCUIT DISCONNECT MEANS (CIRCUIT BREAKER) SHALL BE PERMANENTLY IDENTIFIED AT THE FIRE ALARM CONTROL UNIT.
- ANY SMOKE DETECTOR HEAD INSTALLED BEFORE THE BUILDING IS CLEANED AND ACCEPTED SHALL BE COVERED TO PROTECT FROM DUST.
- INSTALLATION OF DEVICES SHALL BE IN ACCORDANCE WITH MANUFACTURER'S INSTRUCTIONS. POWER LIMITED AND NON-POWER LIMITED FIELD WIRING MUST BE INSTALLED WITHIN THE FACP ENCLOSURE IN ACCORDANCE WITH MANUFACTURER'S INSTRUCTIONS.
- ALL WIRING SHALL BE INSTALLED ACCORDING TO NFPA 70 (NEC).
- FIRE ALARM CIRCUITS EXTENDING BEYOND ONE BUILDING AND RUN OUTDOORS SHALL BE INSTALLED IN ACCORDANCE WITH NFPA 70 ARTICLES 760, 770, 725 AND 800 WHERE APPLICABLE.
- ALL WIRING, INCLUDING SHIELDS MUST BE DRY AND FREE OF SHORTS AND GROUNDS.
- ALL SHIELDED WIRE MUST HAVE SHIELD CONTINUITY AT FULL LENGTH OF THE WIRE.
- ONLY FIRE ALARM SYSTEM WIRING CAN BE RUN IN THE SAME CONDUIT.
- MAINTAIN 40 PERCENT MAXIMUM CONDUIT FILL RATIO AS PER NEC REQUIREMENTS.
- EXISTING CONDUITS MAY BE USED BY THE INSTALLATION CONTRACTOR AS DEEMED NECESSARY. HOWEVER, ANY EXISTING CONDUIT WILL BE USED ONLY IF CONDUITS MEET CURRENT STANDARDS AND CODES.
- THE FIRE ALARM SYSTEM SHALL BE MONITORED BY A CENTRAL UL LISTED MONITORING STATION.
- ALL CEILINGS ARE ASSUMED TO BE 10' A.F.F., SMOOTH CONSTRUCTION UNLESS NOTED OTHERWISE.

SCOPE OF WORK

NEW MANUAL AND AUTOMATIC FIRE ALARM SYSTEM IN A NEW CLUBHOUSE BUILDING. NEW FIRE ALARM PANEL IS BEING INSTALLED ALONG WITH NOTIFICATION DEVICES AS PER THE APPLICABLE CODES. THE SPRINKLER WATERFLOW SWITCH IS BEING MONITORED TO ACTIVATE NOTIFICATION DEVICES UPON ALARM.

APPLICABLE CODES

INTERNATIONAL BUILDING CODE - 2021 ED.
INTERNATIONAL MECHANICAL CODE - 2021 ED.
UNIFORM PLUMBING CODE - 2021 ED.
INTERNATIONAL FUEL GAS CODE - 2021 ED.
INTERNATIONAL ENERGY CONSERVATION CODE - 2021 ED.
NATIONAL ELECTRICAL CODE - 2023 ED.
INTERNATIONAL FIRE CODE - 2021 ED.
ADA STANDARDS FOR ACCESSIBLE DESIGN - 2010 ED.
NFPA 72 2019 EDITION.

CONTRACTOR INFO

SYSTEM DESIGNER/INSTALLER	DRAWINGS PREPARED BY
NAME: MAX POWER ELECTRIC	JEM SYSTEMS LLC
EMAIL: jeremy@maxpowerelectric.com	hmadraja@jemsystems.com
PHONE #: 253-938-4400	426-977-5555

MONITORING COMPANY

NAME:	NORTHWEST ALARM MONITORING LLC
PHONE #:	877-873-5910
ADDRESS:	1743 1ST AVE S STE 201, SEATTLE, WA 98134

SHEET INDEX

SHEET#	SHEET DESCRIPTION
FA-00	COVER SHEET
FA-01	PROJECT INFORMATION
FA-02	FIRST FLOOR PLAN, SECOND FLOOR PLAN AND ROOF FLOOR PLAN
FA-03	CALCULATIONS, RISER DIAGRAM AND WIRING DIAGRAMS
FA-04	WIRING DIAGRAMS

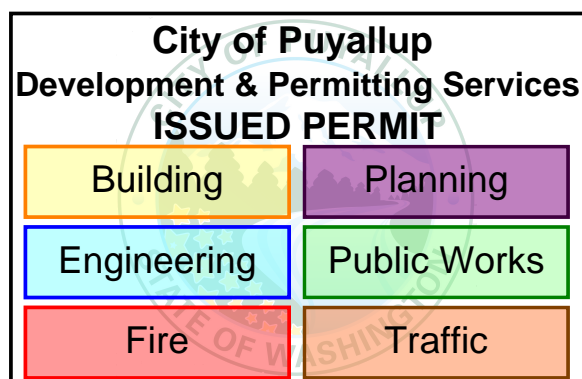

City of Puyallup
Fire
REVIEWED
FOR
COMPLIANCE

DDrake
08/18/2025
9:26:40 AM



THE APPROVED CONSTRUCTION PLANS AND ALL ENGINEERING MUST BE POSTED ON THE JOB AT ALL INSPECTIONS IN A VISIBLE AND READILY ACCESSIBLE LOCATION.

Approval of submitted plans is not an approval of omissions or oversight by this office or noncompliance with any applicable regulations of local government. The contractor is responsible for making sure that the building complies with all applicable building codes and regulations of the local government.

REVISION:

FIRST RELEASE

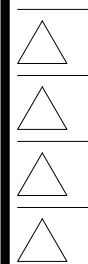

SHEET DESCRIPTION:

FIRE ALARM SYSTEM
COVER SHEET

DRAWN BY: JEM SYSTEMS

DATE: 06.27.2025

SCALE: SEE DRAWINGS

SHEET:

FA-00

BUILDING DATA		
CONSTRUCTION TYPE:	V-8	FIRE PROTECTION: FULLY SPRINKLERED
OCCUPANCY GROUP:	A-3, B, R-3	NUMBER OF STORIES: 2
OCCUPANT LOAD:	97	WORK AREA: 15,206 SQFT

- TYPICAL MOUNTING HEIGHTS
- NFPA 72 2019 17.15.6 THE OPERABLE PART OF EACH MANUAL FIRE ALARM BOX SHALL BE NOT LESS THAN 42in AND NOT MORE THAN 48in FROM THE FINISHED FLOOR.
 - NFPA 72 2019 17.15.9.4 MANUAL FIRE ALARM BOXES SHALL BE LOCATED WITHIN 5ft OF EACH EXIT DOORWAY ON EACH FLOOR.
 - NFPA 72 2019 18.4.9.1 IF CEILING HEIGHTS ALLOW, AND UNLESS OTHERWISE PERMITTED BY 18.4.9.2 THROUGH 18.4.9.5, WALL-MOUNTED APPLIANCES SHALL HAVE THEIR TOPS ABOVE THE FINISHED FLOORS AT HEIGHTS OF NOT LESS THAN 90in AND BELOW THE FINISHED CEILINGS AT DISTANCES OF NOT LESS THAN 6in.
 - NFPA 72 2019 18.4.9.3 IF COMBINATION AUDIBLE/ VISIBLE APPLIANCES ARE INSTALLED, THE LOCATION OF THE INSTALLED APPLIANCE SHALL BE DETERMINED BY THE REQUIREMENTS OF 18.5.5. (SEE NOTE 5).
 - NFPA 72 2019 18.5.5.1 WALL-MOUNTED APPLIANCES SHALL BE MOUNTED SUCH THAT THE ENTIRE LENS IS NOT LESS THAN 80in. AND NOT GREATER THAN 96in ABOVE THE FINISHED FLOOR OR AT THE MOUNTING HEIGHT SPECIFIED USING THE PERFORMANCE BASED ALTERNATIVE OF 18.5.5.7.

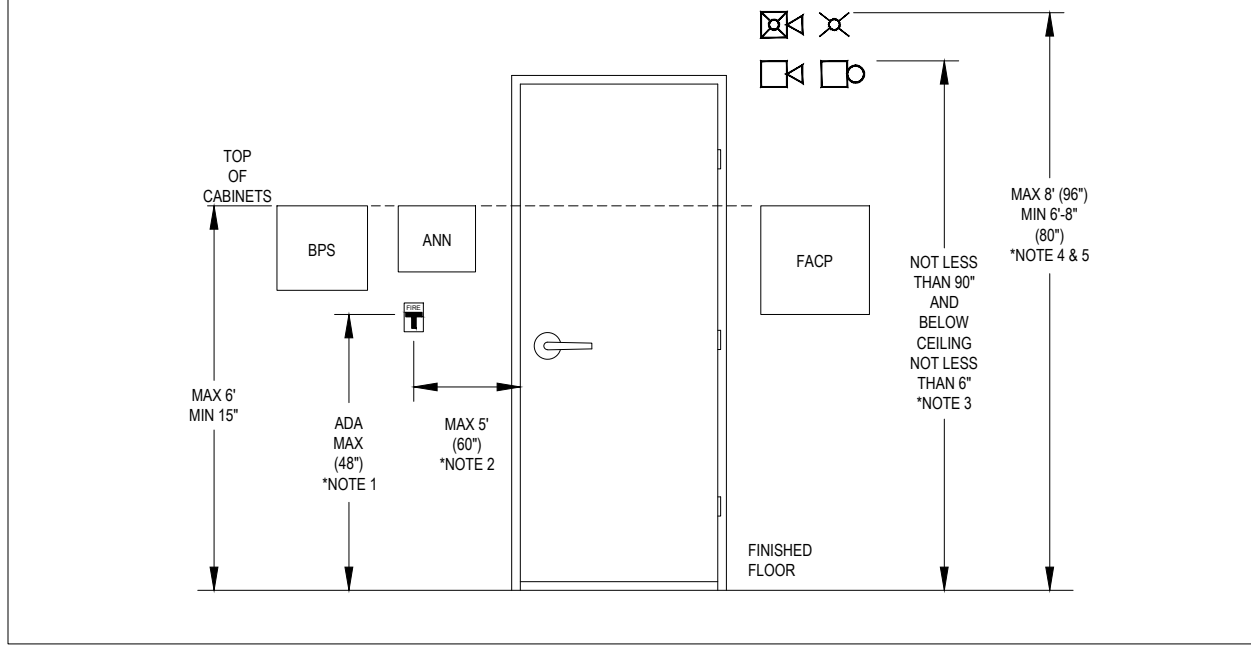

EQUIPMENT LIST				
SYMBOL	QUANTITY	MANUFACTURER	PART NO	DESCRIPTION
FACU	1	POTTER	IPA-4000	FIRE ALARM CONTROL PANEL
	1	POTTER	UD-2000	PFC SERIES DIGITAL ALARM COMMUNICATOR TRANSMITTER
DOC	1	SPACE AGE ELECTRONICS	SSU00885	FIRE ALARM DOCUMENT BOX
FAA	1	POTTER	RA-6075R	LCD RELEASING ANNUNCIATOR
CELL	1	POTTER	INTELLICOM-55V	5G LTE-M DUAL PATH COMMERCIAL FIRE ALARM COMMUNICATOR (VERIZON)
F	7	POTTER	PAD100-PSDA	ADDRESSABLE PULL STATION DUAL ACTION
WV	1	POTTER	PAD100-DIM	ADDORESSABLE DUAL INPUT MODULE
WM	3	POTTER	PAD100-SIM	ADDRESSABLE SINGLE INPUT MODULE
S	8	POTTER	PAD300-PD W/PAD300-6DB	ADDRESSABLE SMOKE DETECTOR WITH STANDARD BASE
H	9	POTTER	PAD300-HD W/PAD300-6DB	ADDRESSABLE HEAT DETECTOR WITH STANDARD BASE
ST	9	POTTER	PE-HSW	HORN STROBE, WALL, WHITE
LF	3	POTTER	PE-LFHINW	LOW FREQUENCY SOUNDER HORN, WALL, WHITE
WP	1	POTTER	HS-24WR-WP	OUTDOOR HORN STROBE, WALL, FIXED 75 CANDELA, RED
WP	2	POTTER	PE-RST-FW	WEATHERPROOF, LED STROBE, WALL, WHITE



Party Site No.: **3670243**
Expires: **31-Dec-2025**

CERTIFICATE OF COMPLIANCE

THIS IS TO CERTIFY that the Alarm / Service Company identified below is included by - UL Solutions (UL) in its UL Product iQ directories as eligible to use the UL Listing Mark in connection with Certificated Systems. The only evidence of compliance with UL's requirements is the issuance of a UL Certificate for the System and the Certificate is active under UL's Certificate Verification Service. This Certificate does not apply in any way to the communication channel between the protected property and any facility that monitors signals from the protected property.

Listed Service From: FIFE, WASHINGTON

Alarm / Service Company: (3670243)

Max Power Electric, LLC
5009 Pacific Hwy E Ste 13
Fife, Washington 98424-2644 UNITED STATES

The Alarm / Service Company is Listed in the following Certificate Service Categories:

File	Vol No.	CCN	Listing Category
S36997	1	UUFXX	Central-station Protective Signaling Services



THIS CERTIFICATE EXPIRES ON 31-DEC-25

"LOOK FOR THE UL ALARM / SYSTEM CERTIFICATE"

CABLE AND WIRE LEGEND					
LABEL	PART NO	RESISTANCE MFT	AWG	DESCRIPTION	TOTAL LENGTH
A	18/4 FPLP (ANN)	6.50	18	ANNUNCIATOR - 4 COND. SOLID COPPER ...	49'
D	16/2 FPLP (SLC)	4.10	16	SLC - 2 COND. SOLID COPPER FPLP ADD...	410'
E	RJ31X (PHL)	16.14	22	PHONE LINE - RJ31X SOLID COPPER TWI...	5'
V	14/2 FPLP (NAC)	2.60	14	NAC - 2 COND. SOLID COPPER FPLP ANA...	316'

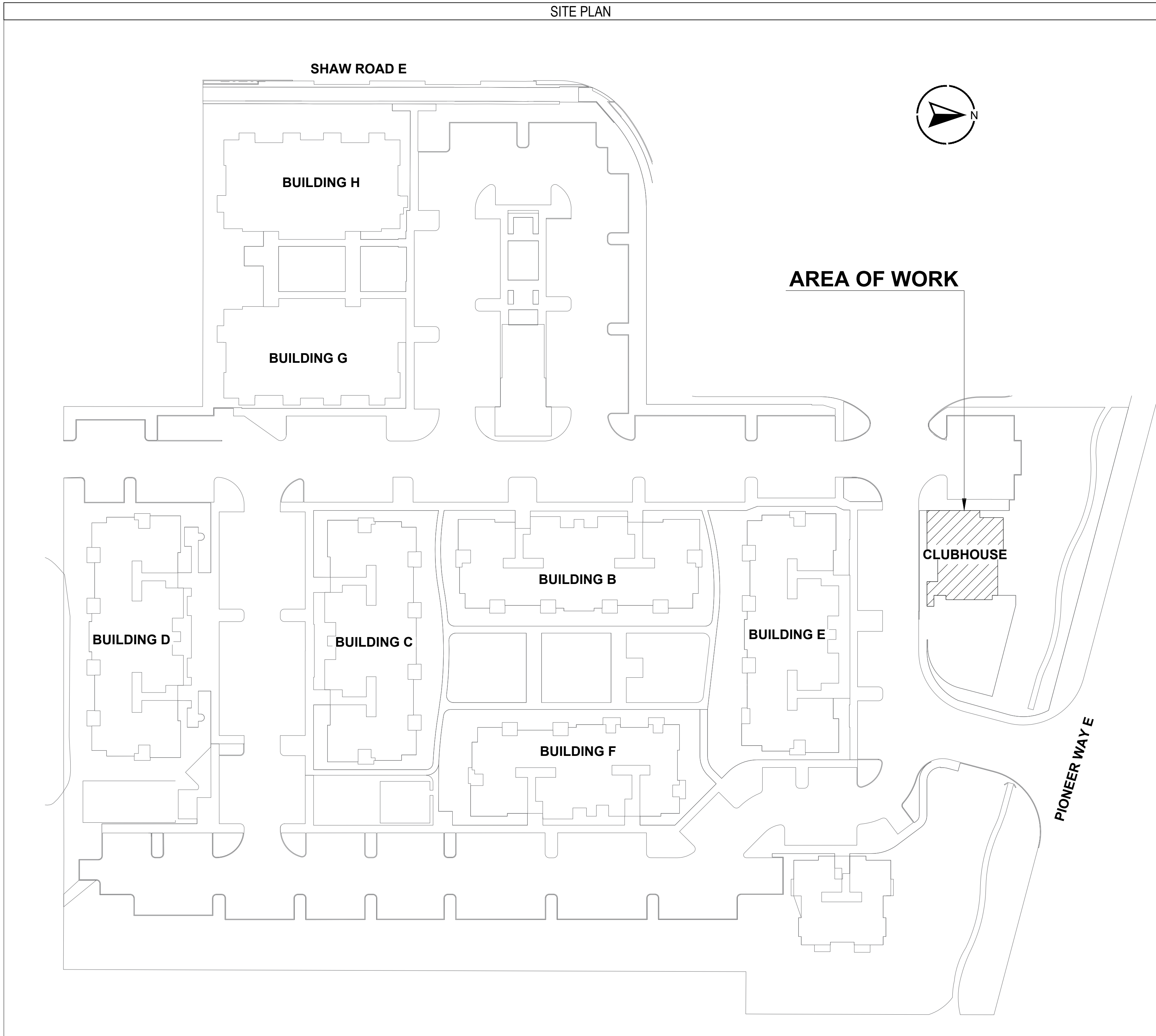

EVENT

EVENT	ACTION									
SMOKE/HEAT DETECTOR										
MANUAL PULL STATION										
WATERFLOW SWITCH										
TAMPER SWITCH										
FIRE PUMP ENGINE RUNNING										
FIRE PUMP CONTROLLER SWITCH OFF/MANUAL										
FIRE PUMP TROUBLE										
FACP AC POWER FAILURE										
SYSTEM LOW BATTERY										
OPEN CIRCUIT										
GROUND FAULT										
NOTIFICATION APPLIANCE CIRCUIT SHORT										
CELLULAR DISCONNECT										

NOTE: ALL SIGNALS WILL BE SENT TO A CENTRAL STATION

City of Puyallup
Development & Permitting Services
ISSUED PERMIT

Building

Planning

Engineering

Public Works

Fire

Traffic

Jeremy Locken, ET
Jeremy Locken
NICET Level III Fire Alarm
Certification #: 95603
Expires 07/2027



PROJECT
EAST TOWN CROSSING CLUBHOUSE
SHAW RD E & PIONEER WY E
PUYALLUP, WA 98372









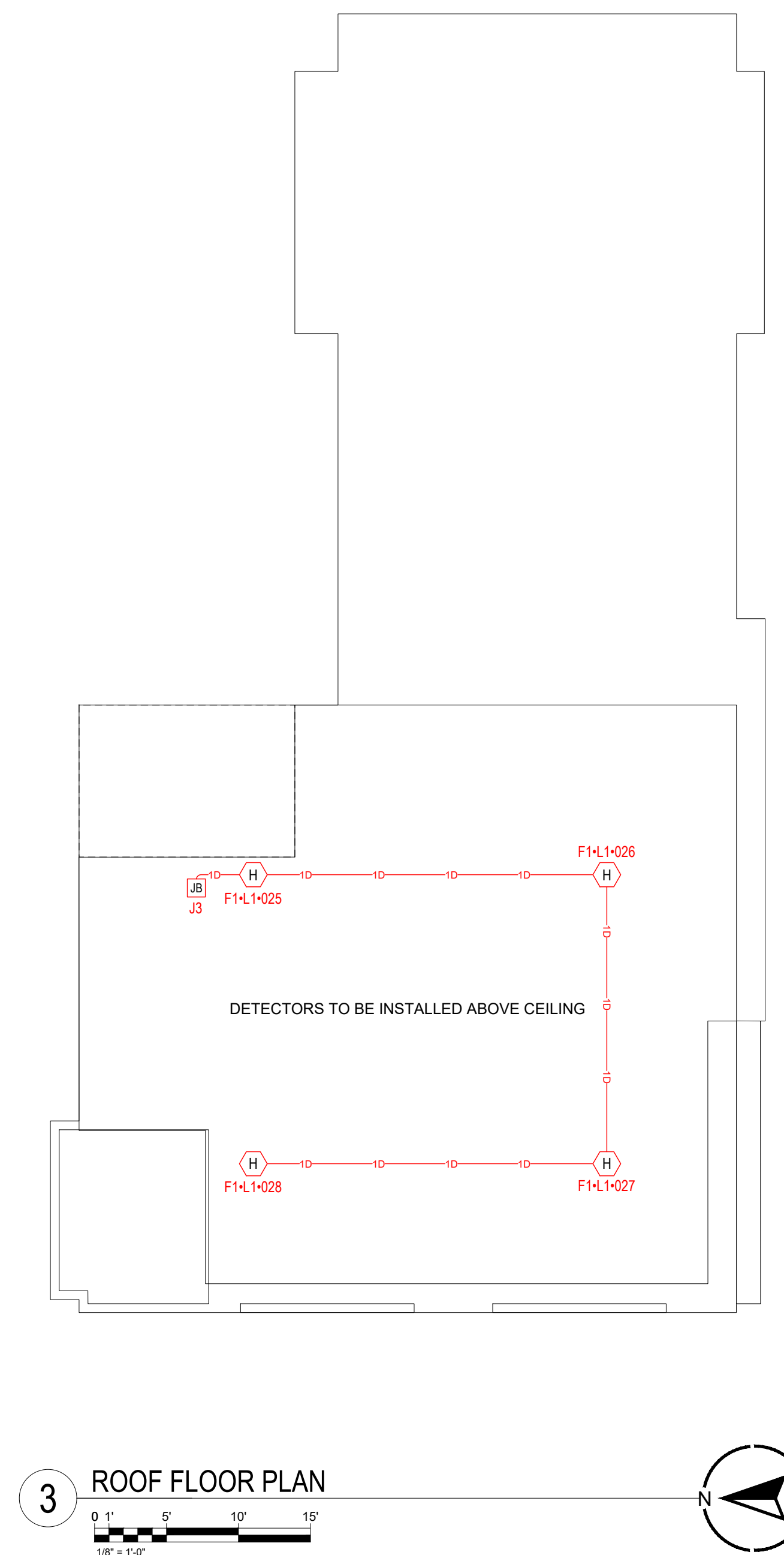
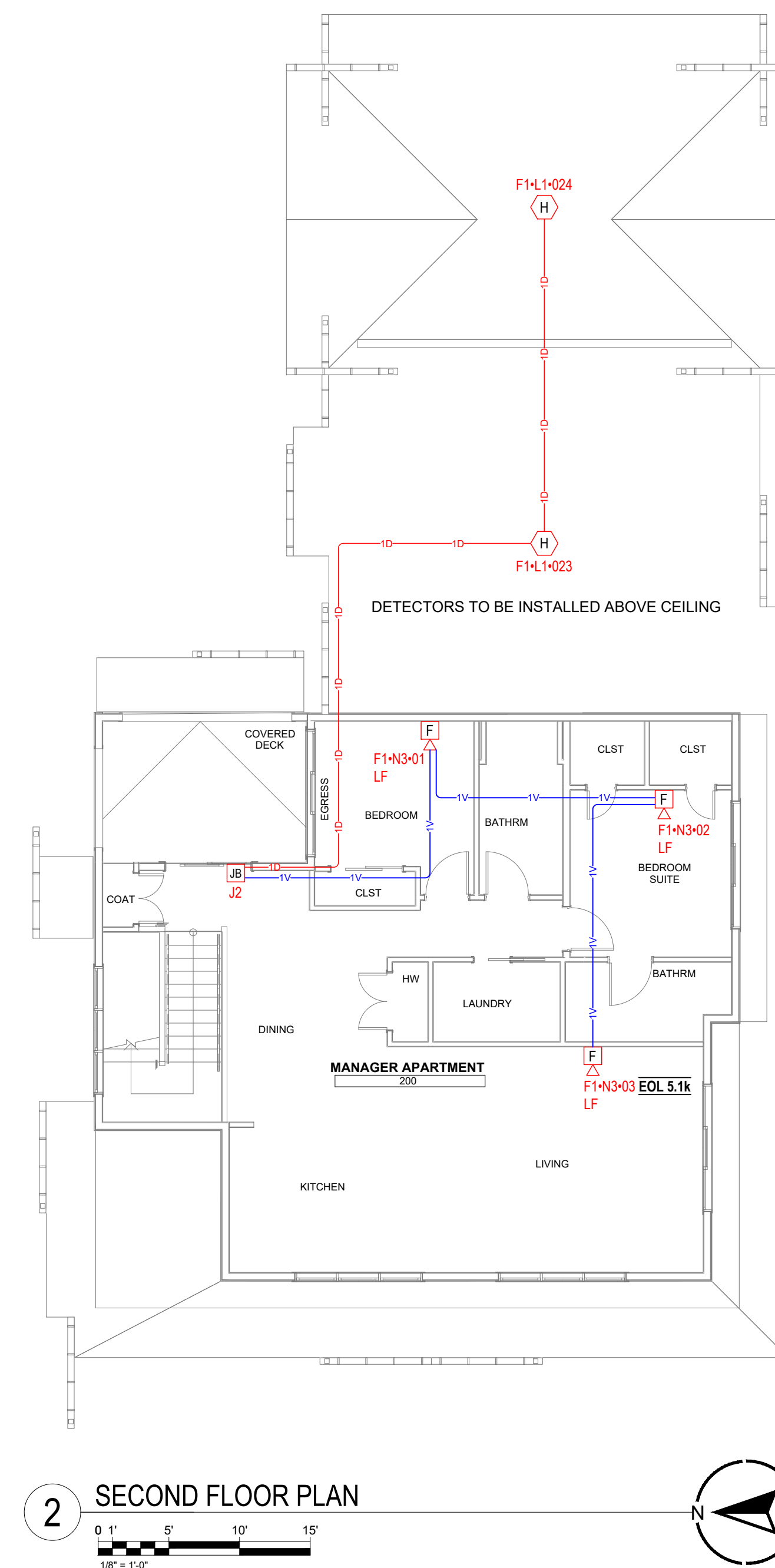
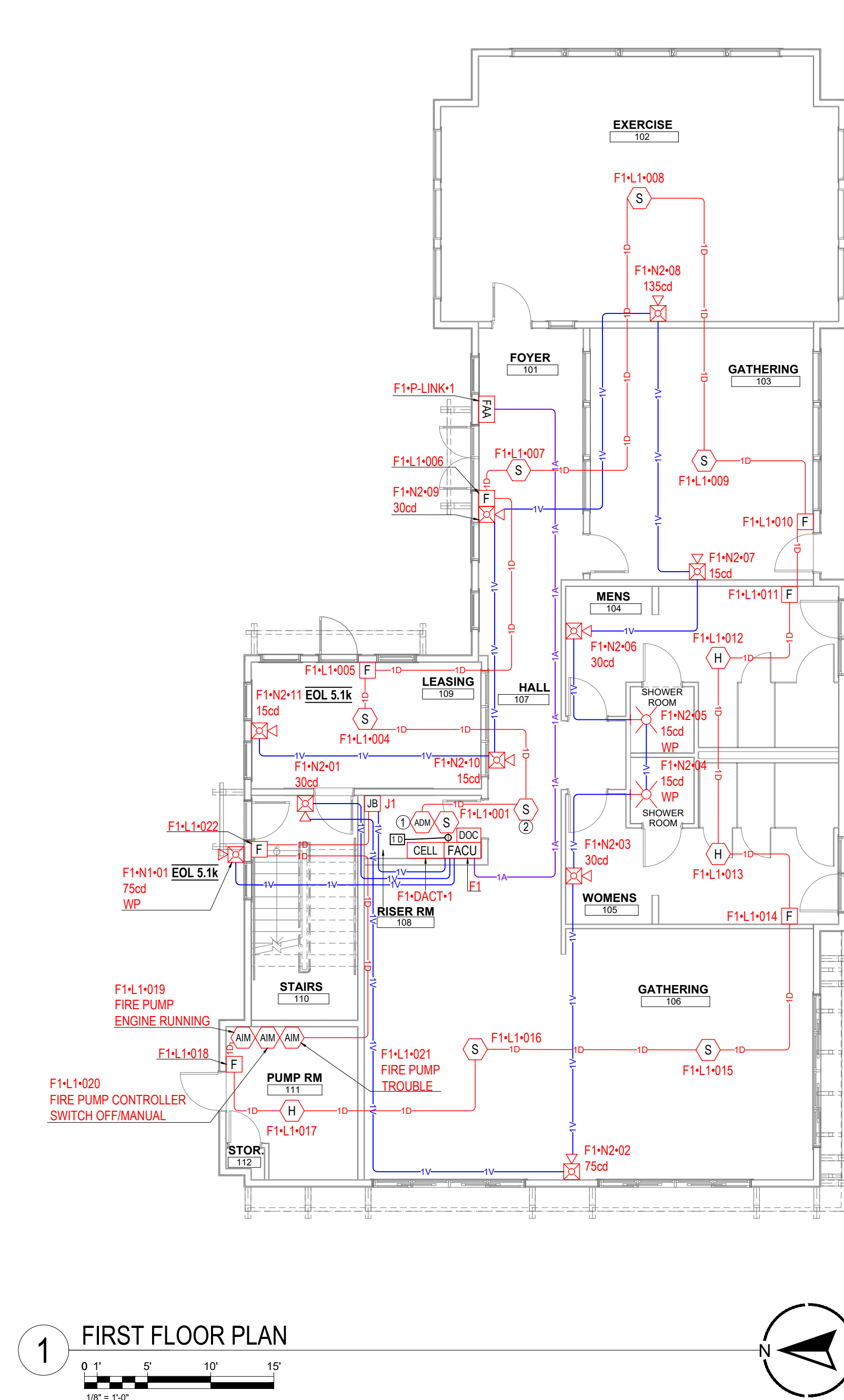





REVISION:
FIRST RELEASE
△
△
△
△

SHEET DESCRIPTION:
FIRE ALARM SYSTEM
PROJECT INFORMATION

DRAWN BY: JEM SYSTEMS
DATE: 06.27.2025
SCALE: SEE DRAWINGS

SHEET:
FA-01



DEVICE LEGEND	
SYMBOL	DESCRIPTION
	FIRE ALARM CONTROL PANEL
	PFC SERIES DIGITAL ALARM COMMUNICATOR TRANSMITTER
	FIRE ALARM DOCUMENT BOX
	LOD RELEASING ANNUNCIATOR
	5G LTE-M DUAL PATH COMMERCIAL FIRE ALARM COMMUNICATOR (VERIZON)
	ADDRESSABLE PULL STATION DUAL ACTION
	ADDRESSABLE DUAL INPUT MODULE
	ADDRESSABLE SINGLE INPUT MODULE
	ADDRESSABLE SMOKE DETECTOR WITH STANDARD BASE
	ADDRESSABLE HEAT DETECTOR WITH STANDARD BASE
	HORN STROBE, WALL, WHITE
	LOW FREQUENCY SOUNDER, WALL, WHITE
	OUTDOOR HORN STROBE, WALL, FIXED 75 CANDELA, RED
	WEATHERPROOF, LED STROBE, WALL, WHITE
	JUNCTION BOX

CABLE AND WIRE LEGEND		
LABEL	AWG	DESCRIPTION
A	18	ANNUNCIATOR - 4 COND. SOLID COPPER ...
D	16	SLC - 2 COND. SOLID COPPER FPLP ADD...
E	22	PHONE LINE - RJ31X SOLID COPPER TWI...
V	14	NAC - 2 COND. SOLID COPPER FPLP ANA...

ADDRESS & LABEL CLARIFICATION

PANEL NUMBER
SLC LOOP NUMBER
DEVICE ADDRESS ON SLC LOOP

F1.L1.001

PANEL NUMBER
NOTIFICATION CIRCUIT NUMBER
DEVICE NUMBER ON CIRCUIT

F1.N1.01

CABLE QUANTITY
TYPE OF CABLE (CHECK CABLE AND WIRE LEGEND)









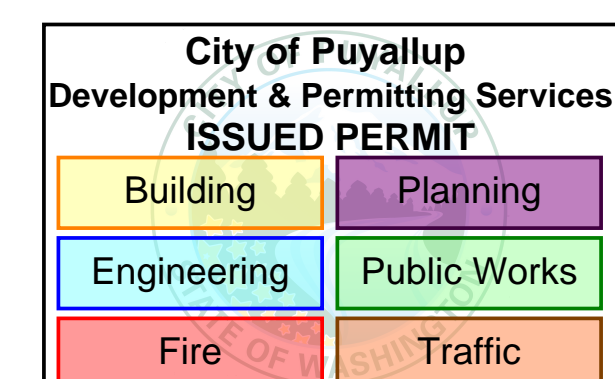





1D

PANEL NAME:
F1: FIRE ALARM CONTROL PANEL

ADDRESS & LABEL REFERENCE	
① F14L1+002 WF/TS FIELD LOCATED	② F14L1+003

AVERAGE AMBIENT SOUND LEVEL ACCORDING TO LOCATION	
LOCATION	SOUND LEVEL (dBA)
1. BUSINESS OCCUPANCIES	54
2. EDUCATIONAL OCCUPANCIES	55
3. INDUSTRIAL OCCUPANCIES	88
4. INSTITUTIONAL OCCUPANCIES	50
5. MERCANTILE OCCUPANCIES	55
6. MECHANICAL ROOMS	91
7. PIERS AND WATER SURROUNDED STRUCTURES	40
8. PLACES OF ASSEMBLY	60
9. RESIDENTIAL OCCUPANCIES	35
10. STORAGE OCCUPANCIES	30
11. THOROUGHFARES, HIGH-DENSITY URBAN	70
12. THOROUGHFARES, MEDIUM-DENSITY URBAN	55
13. THOROUGHFARES, RURAL AND SUBURBAN	40
14. TOWER OCCUPANCIES	35
15. UNDERGROUND STRUCTURES AND WINDOWLESS BLDGS	50
16. VEHICLES AND VESSELS	50



PANEL F1 (IPA-4000) BATTERY CALCULATION (SECONDARY POWER SOURCE REQUIREMENTS)								
PANEL COMPONENTS		STANDBY CURRENT				SECONDARY ALARM CURRENT		
		QTY	PART NO.	DESCRIPTION	CURRENT DRAW (A)	TOTAL (A)	CURRENT DRAW (A)	TOTAL (A)
		1	IPA-4000	FIRE ALARM CONTROL PANEL	0	0	0	0
		1	IPA-4000 MAIN BOARD	MAIN BOARD FOR IPA-4000 FIRE ALARM CONTROL PANEL	0.13	0.13	0.22	0.22
		1	UD-3000	PPC SERIES DIGITAL ALARM COMMUNICATOR TRANSMITTER	0.016	0.016	0.023	0.023
CIRCUIT	SYMBOL	QTY	PART NO	DESCRIPTION	CURRENT DRAW (A)	TOTAL (A)	CURRENT DRAW (A)	TOTAL (A)
F1-L1		1	PAD100-DIM	DUAL INPUT MODULE	0.00024	0.00024	0.00024	0.00024
		7	PAD100-PSDA	ADDRESSABLE PULL STATION DUAL ACTION	0.0002	0.0014	0.0002	0.0014
		3	PAD100-SIM	SINGLE INPUT MODULE	0.00024	0.00072	0.00024	0.00072
		9	PAD300-HD WIPAD300-4DB	HEAT DETECTOR WITH 6" STANDARD BASE	0.0003	0.0027	0.0003	0.0027
		8	PAD300-PD WIPAD300-4DB	PHOTOELECTRIC SMOKE DETECTOR WITH 6" STANDARD BASE	0.0003	0.0024	0.0003	0.0024
F1-N1	 WP	1	HS-24WR-WP	OUTDOOR HORN STROBE, FIXED 75 CANDELA, STANDARD ENCLOSURE, RED 75CD	0	0	0.112	0.112
F1-N2		3	PE-HSW	HORN STROBE, 24 VDC, WHITE 15CD	0	0	0.037	0.111
		4	PE-HSW	HORN STROBE, 24 VDC, WHITE 30CD	0	0	0.046	0.184
		1	PE-HSW	HORN STROBE, 24 VDC, WHITE 75CD	0	0	0.077	0.077
		1	PE-HSW	HORN STROBE, 24 VDC, WHITE 135CD	0	0	0.146	0.146
	 WP	2	PE-RST-FW	LED STROBE, 24 VDC, RED 15CD	0	0	0.026	0.052
F1-N3	 LF	3	PE-LFHNW	LOW PROFILE HORN, LOW FREQUENCY, WHITE	0	0	0.098	0.294
F1-P-LINK		1	RA-6075R	LCD RELEASING ANNUNCIATOR	0.02	0.02	0.025	0.025
F1-DACT		1	INTELLICOM-5GV	5G LTE-M DUAL PATH COMMERCIAL FIRE ALARM COMMUNICATOR (VERIZON)	0	0	0	0
					TOTAL STANDBY (A)	0.17346	TOTAL ALARM (A)	1.25
					REQUIRED STANDBY TIME (HOURS)		24	
					REQUIRED ALARM TIME (MINUTES)		5	
SECONDARY STANDBY LOAD (A)				0.17346				
SECONDARY ALARM LOAD (A)				1.25	0.083		0.104	
STANDBY AND ALARM SUBTOTAL (AMP HOURS)						4.27		
DERATING FACTOR						1.25		
SECONDARY LOAD REQUIREMENTS (AMP HOURS)						5.33		
PROVIDE (2) 12V 8AH BATTERIES								

LUMP SUM REPORT SUMMARY															
SOURCE	CIRCUIT	PART NO.	MAX. CARD CURRENT (A)	TOTAL CARD CURRENT (A)	SPARE CARD CURRENT (A)	SPARE CARD CURRENT %	MAX. CIRCUIT CURRENT (A)	TOTAL CIRCUIT CURRENT (A)	SPARE CIRCUIT CURRENT (A)	SPARE CIRCUIT CURRENT %	WIRE GAUGE	WIRE RESISTANCE (INFT)	TOTAL CIRCUIT LENGTH (FT)	TOTAL CIRCUIT RESISTANCE (Ω)	STARTING CALCULATION VOLTAGE
F1 (IPA-4000) P-LINK	N1	IPA-4000 MAIN BOARD	10	1.01	8.99	89.92 %	3	0.112	2.89	96.27 %	14	2.60	21	0.108671	20.40
	N2						3	0.570	2.43	81.00 %	14	2.60	212	1.10	20.40
	N3						3	0.294	2.71	90.20 %	14	2.60	83	0.437112	20.40
	P-LINK						1	0.025	0.9750	97.50 %	18	6.50	49	0.641	24
MIN. OPERATIONAL VOLTAGE															
MAX. VOLTAGE DROP															
END OF LINE VOLTAGE															
VOLTAGE DROP %															
TOTAL RESISTANCE (Ω) = WIRE RESISTANCE (Ω/FT) X 2 X TOTAL CIRCUIT LENGTH (FT)															
TOTAL VOLTAGE DROP = TOTAL RESISTANCE (Ω) X TOTAL CIRCUIT CURRENT (A)															

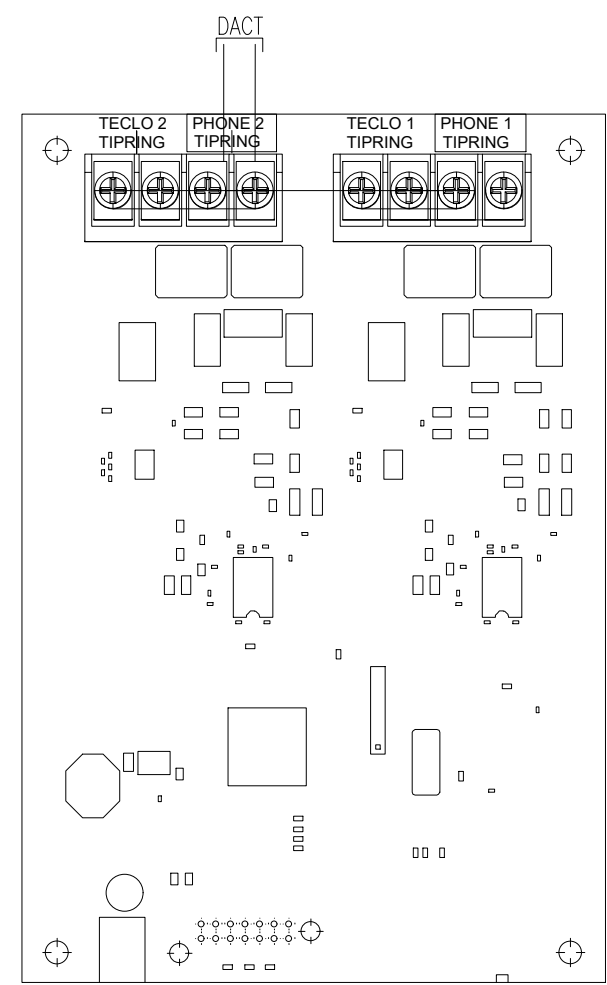
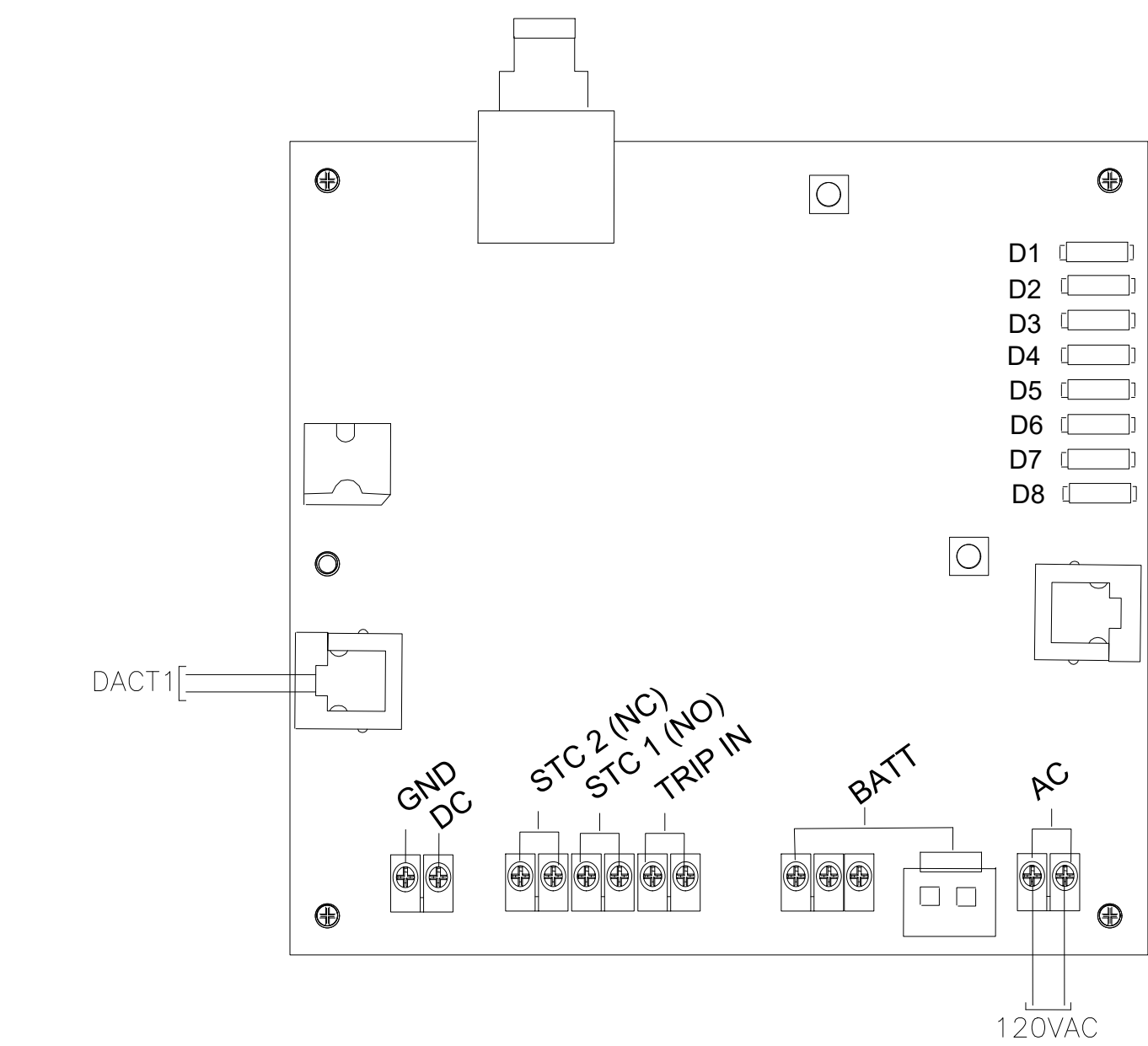
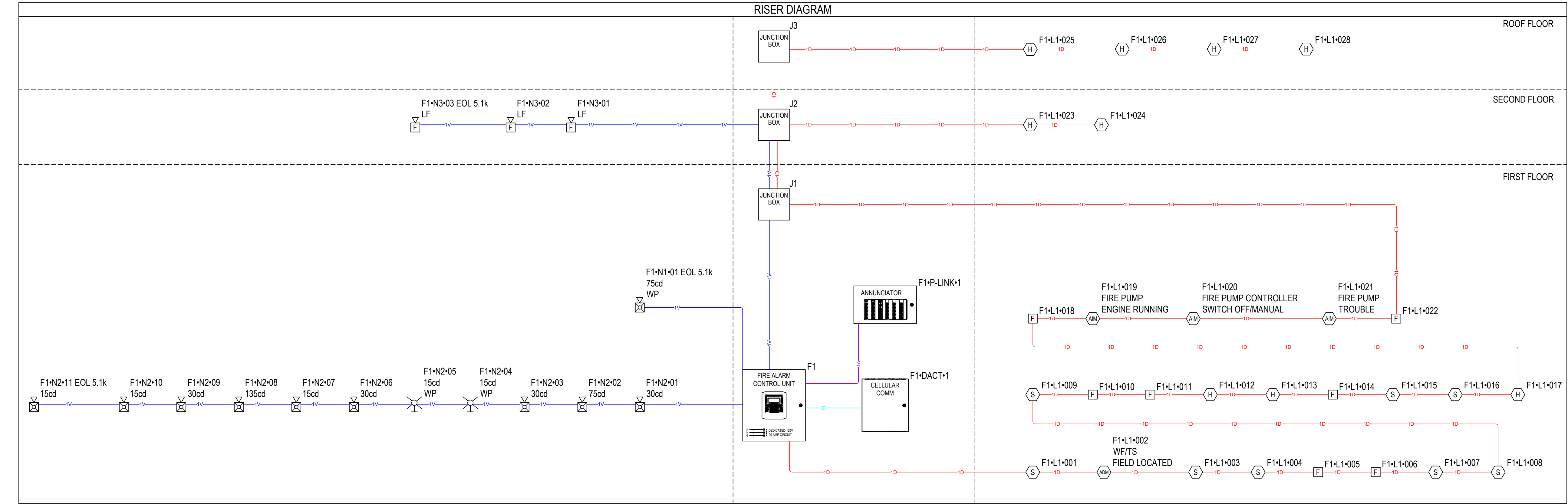

RADIO FIRE ALARM COMMUNICATOR Battery Calculation Worksheet (current values will be expressed in mA)					
6/27/2025					
Device Description	Quantity of Devices	Standby mA Per Device	Alarm mA Per Device	Total Device Standby mA	Total Device Alarm mA
INTELLICOM-5GV	1	68	140	68	140
Total Current				68	140
Summary Section					
				Standby Hours Required	24
				Alarm Minutes Required	5
				Total System Standby mA	68
				Total System Alarm mA	140
				Standby Hours * (Total Standby mA * .001) =	Total System Standby AH
				1.93	
				Alarm Minutes * .0167 * (Total Alarm mA * .001) =	Total System Alarm AH
				0.01	
				Total Standby AH + Total Alarm AH =	Total System AH
				1.94	
				Total System AH * 1.25 =	Minimum Required AH
				2.05	
25% CONTINGENCY FACTOR ADDED					
INSTALL (1)-12VDC 12AH BATTERY					

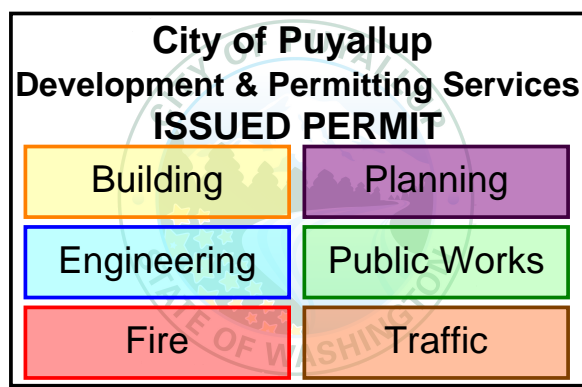

Jeremy Locken, ET
NICET Level III Fire Alarm
Certification #: 95603
Expires 07/2027



PROJECT
EAST TOWN CROSSING CLUBHOUSE
SHAW RD E & PIONEER WY E
PUYALLUP, WA 98372

REVISION:
FIRST RELEASE

SHEET DESCRIPTION:
FIRE ALARM SYSTEM
CALCULATIONS
RISER DIAGRAM
AND WIRING DIAGRAMS

DRAWN BY: JEM SYSTEMS
DATE: 06.27.2025
SCALE: SEE DRAWINGS

SHEET:
FA-03

NOTE: DO NOT LOOP WIRE UNDER TERM 1 OR TERM 2. BREAK WIRE RUN TO PROVIDE SUPERVISION OF CONNECTIONS.

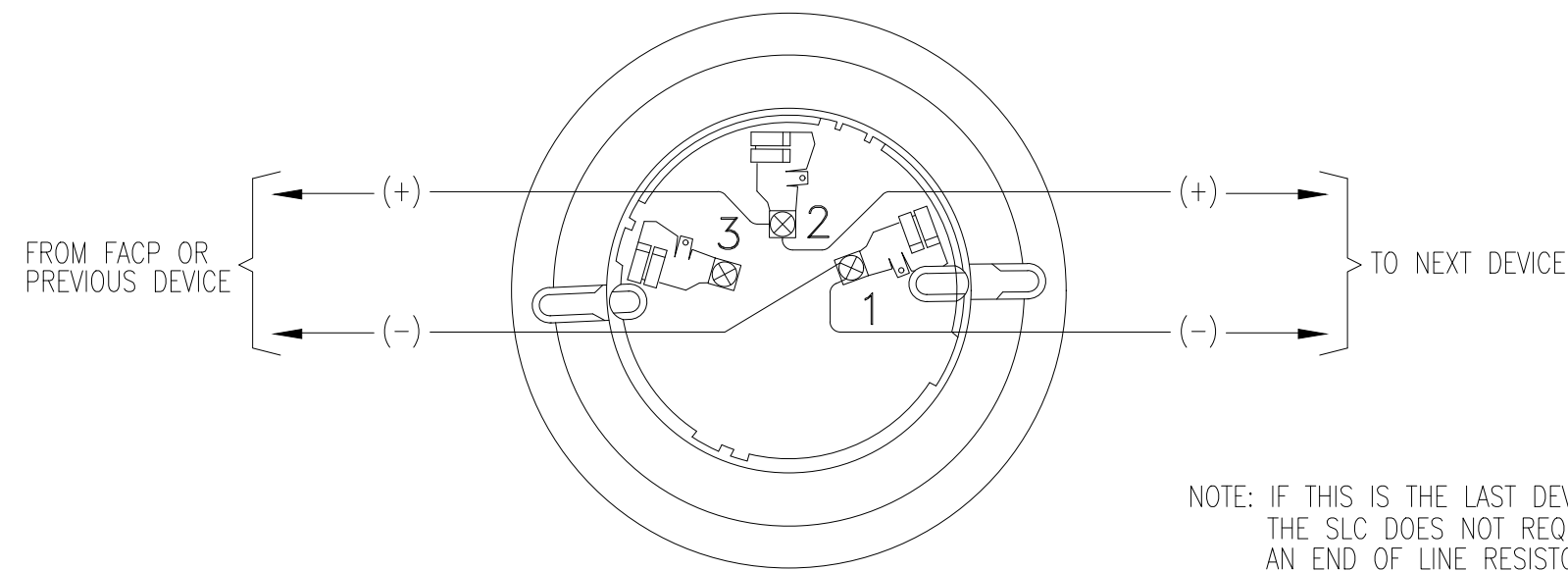

NOTE: SEE FLOORPLANS FOR DEVICE ADDRESS

NOTE: IF THIS IS THE LAST DEVICE, THE SLC DOES NOT REQUIRE AN END OF LINE RESISTOR. IF THE SLC IS CLASS A, RETURN THE LOOP WIRE TO THE FACP.

PAD300-HD W/ PAD300-6DB / HEAT DETECTOR & PAD300-PD W/ PAD300-6DB / SMOKE DETECTOR WIRING
NOT TO SCALE

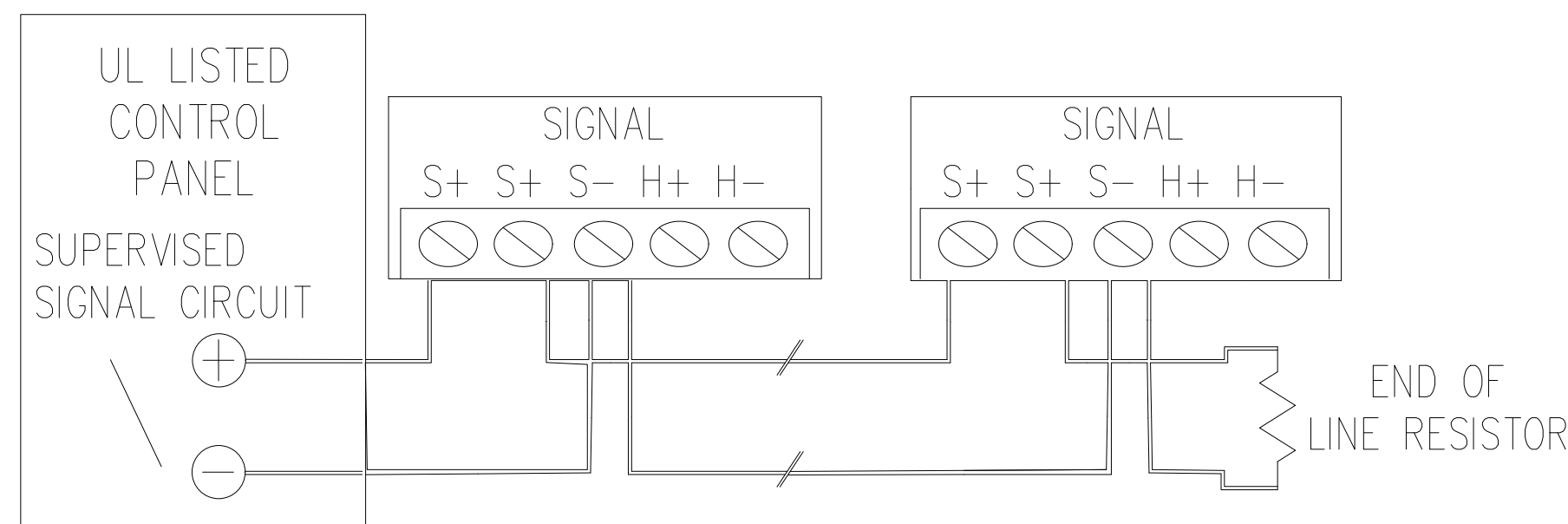

HS-24WR-WP/WP WALL HORN/STROBE WIRING
NOT TO SCALE

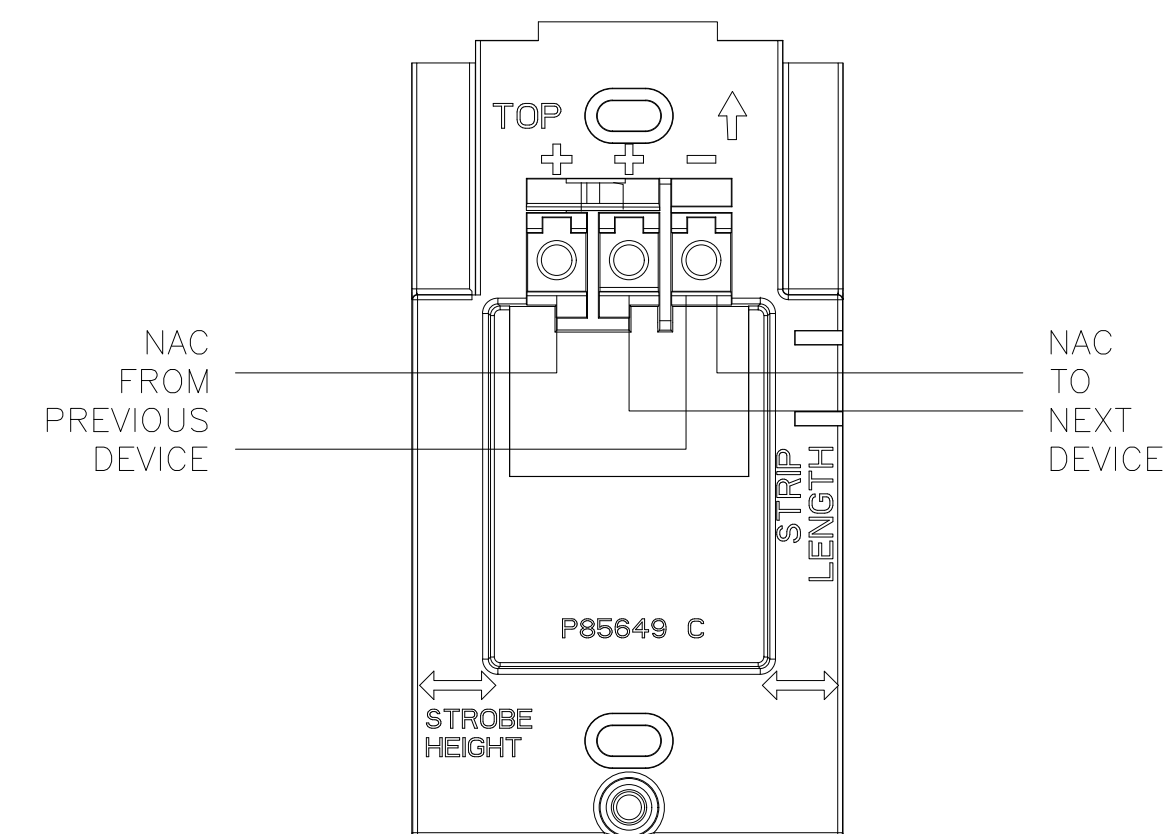

PE-HSW/WALL MOUNT LED HORN/STROBE
NOT TO SCALE

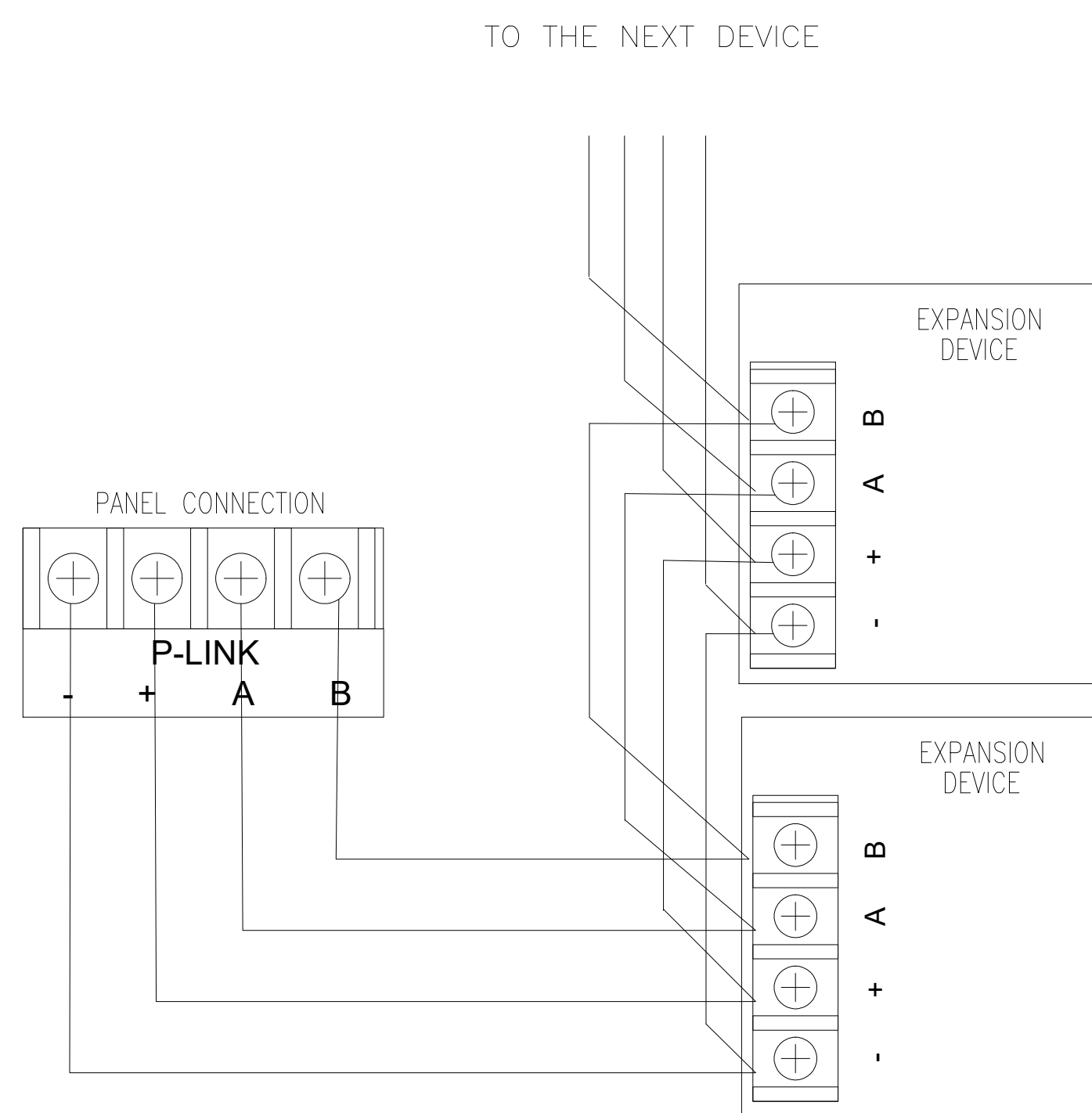

RA-6075R/REMOTE ANNUNCIATOR WIRING
NOT TO SCALE

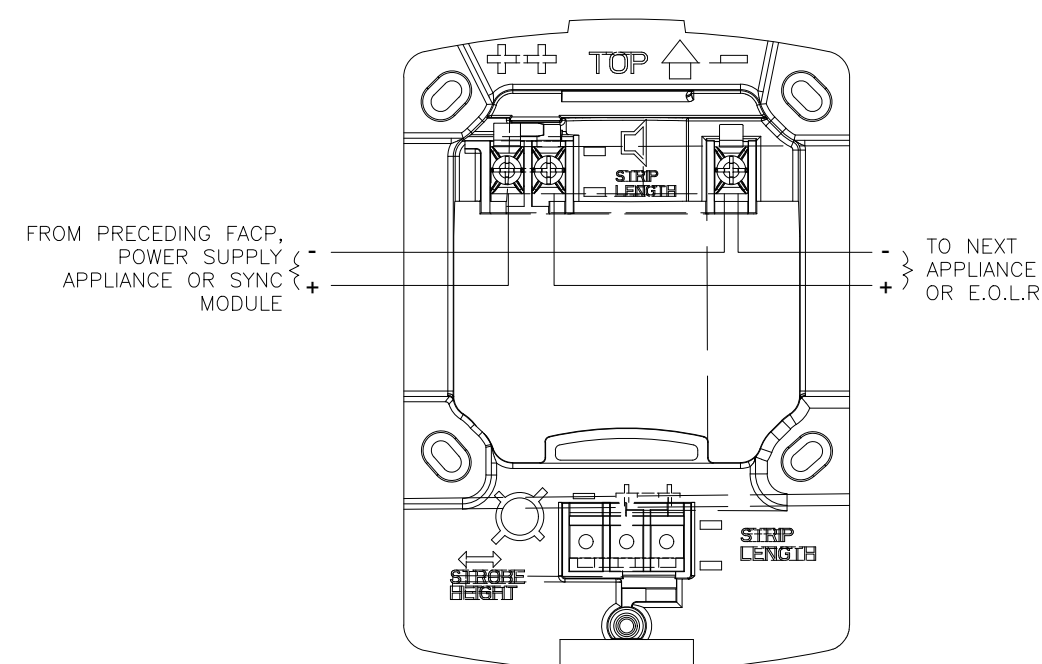

PE-LFHNW/WALL HORN WIRING
PE-RST-FW/WP WALL STROBE/WIRING
NOT TO SCALE

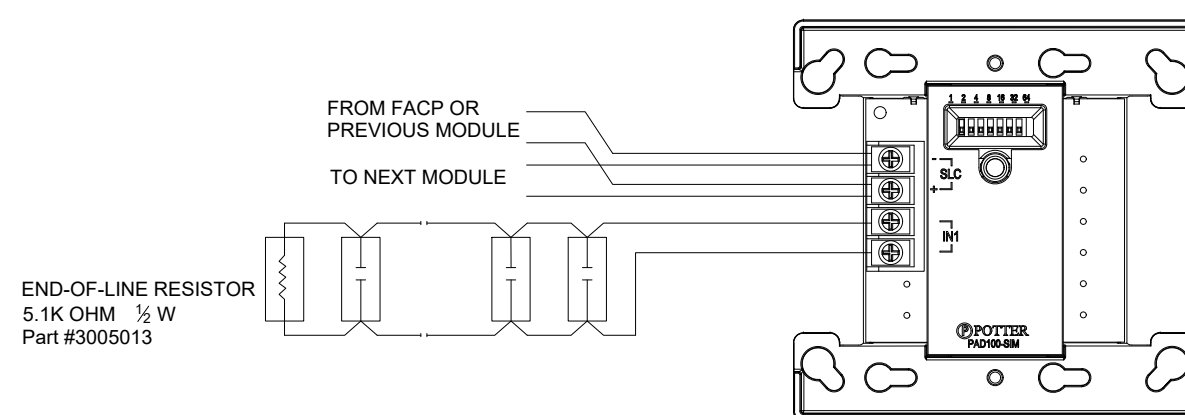

PAD100-SIM/SINGLE INPUT MODULE WIRING
NOT TO SCALE

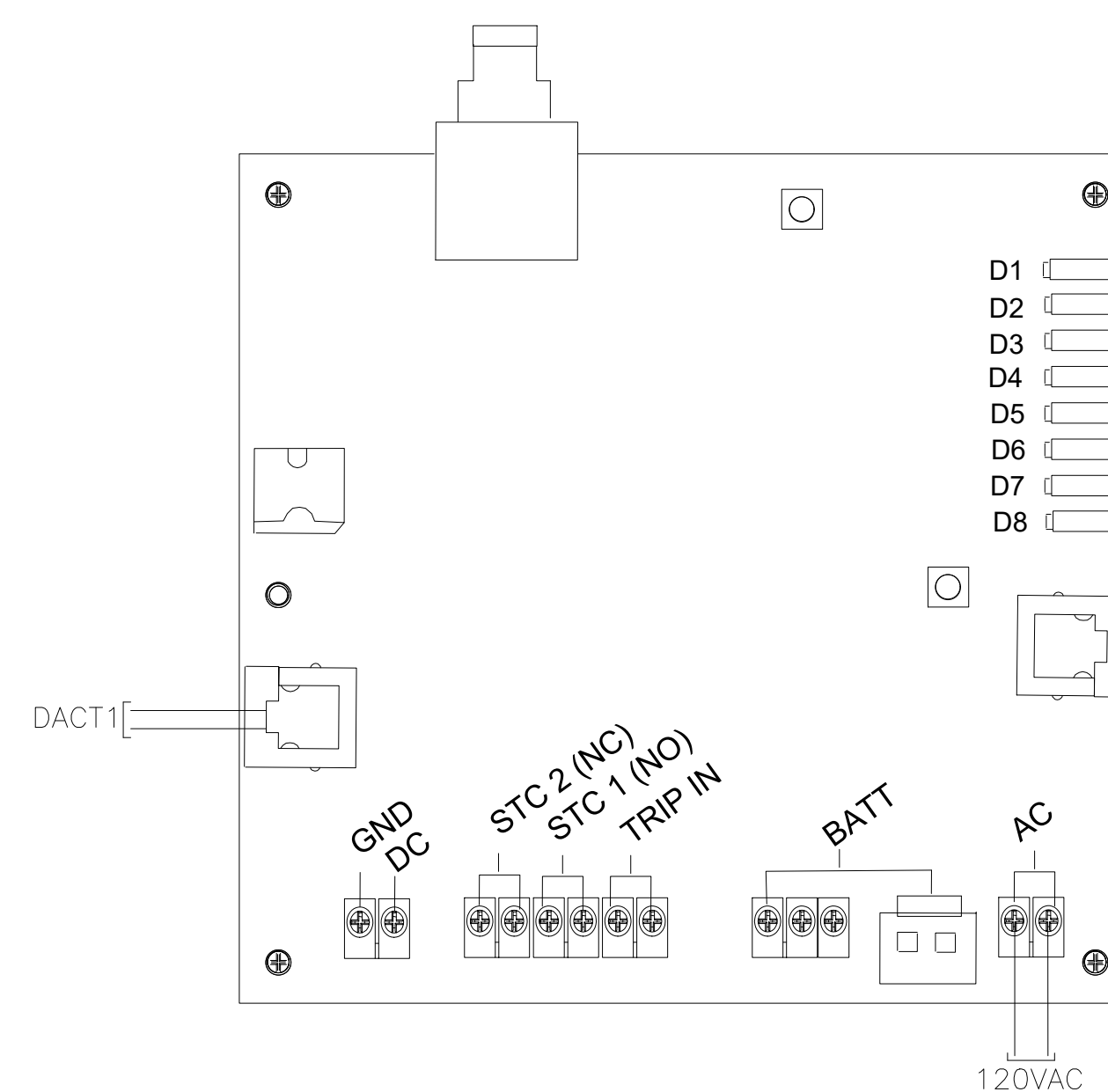

INTELICOM-5GV/COMMUNICATOR WIRING
NOT TO SCALE

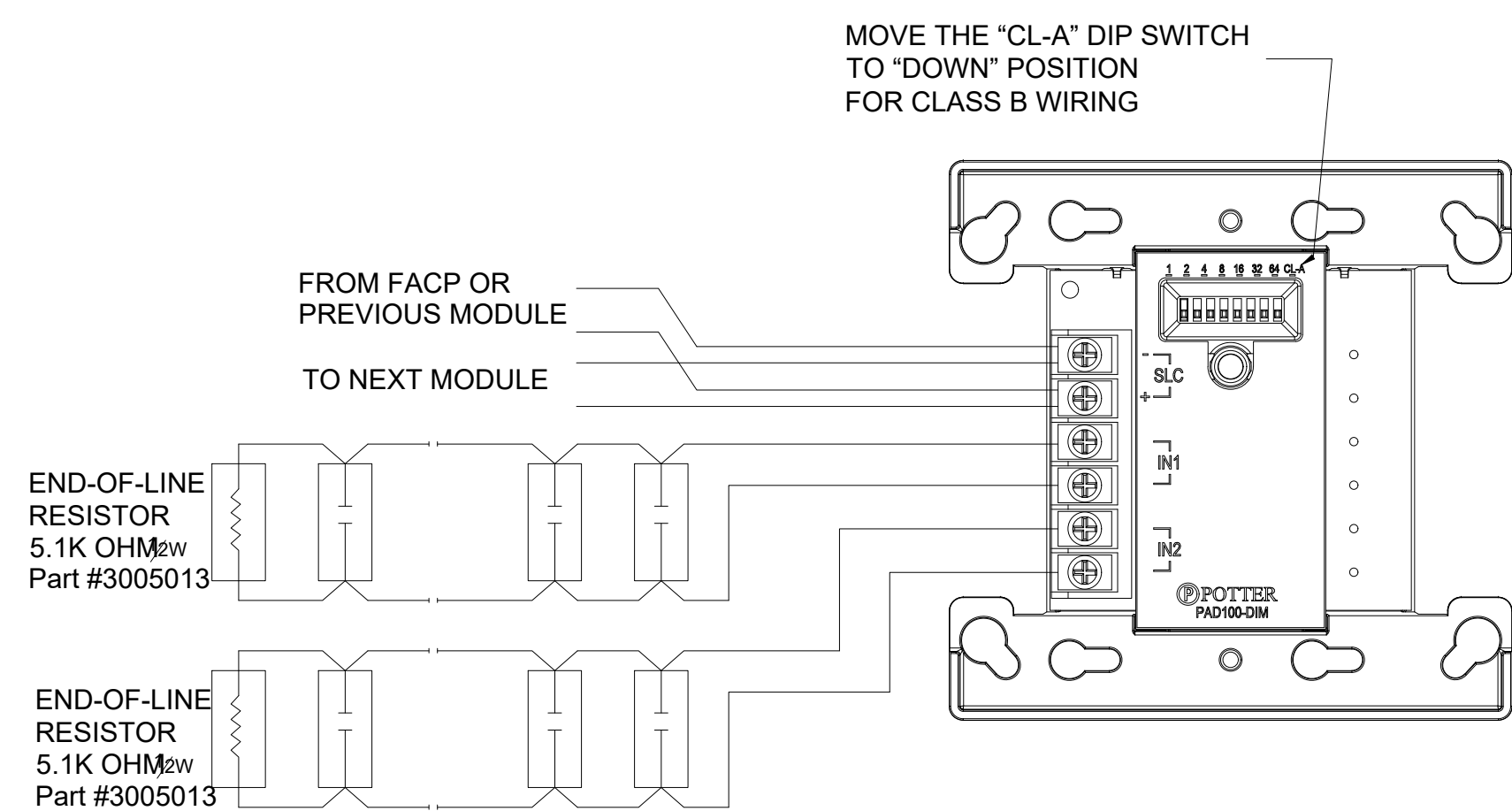

PAD100-DIM/DUAL INPUT MODULE WIRING
NOT TO SCALE

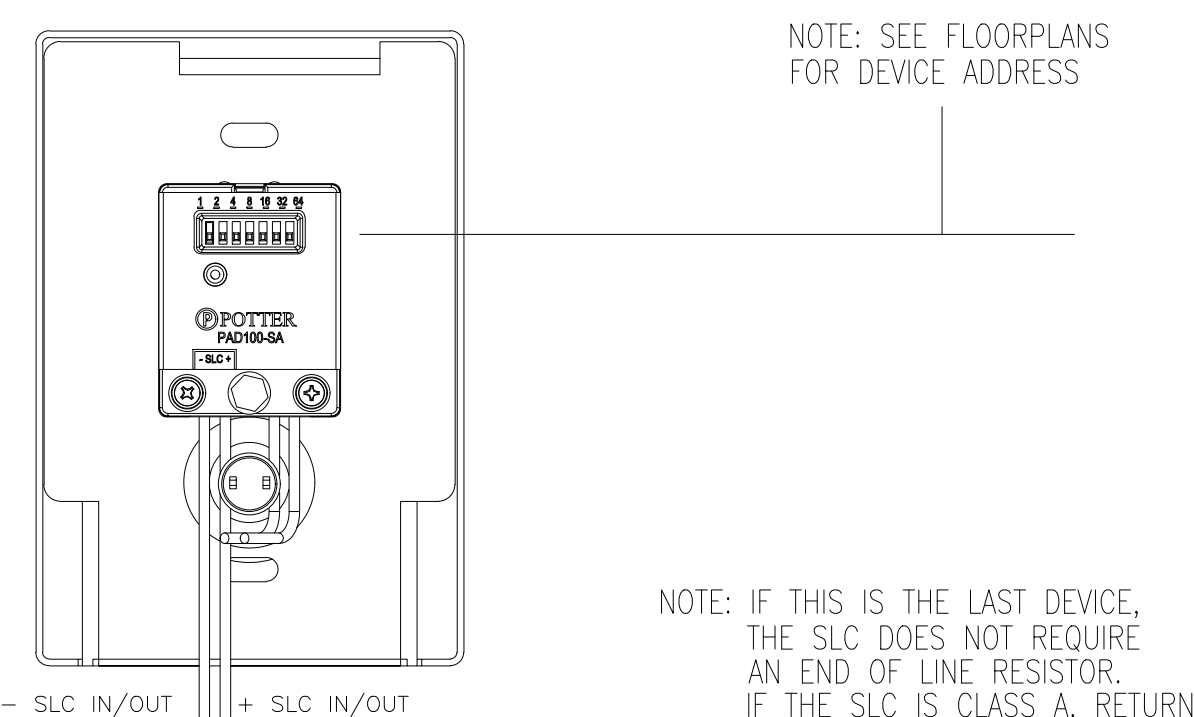

NOTE: IF THIS IS THE LAST DEVICE, THE SLC DOES NOT REQUIRE AN END OF LINE RESISTOR. IF THE SLC IS CLASS A, RETURN THE LOOP WIRE TO THE FACP.

PAD100-PSDA/MANUAL PULL STATION WIRING
NOT TO SCALE

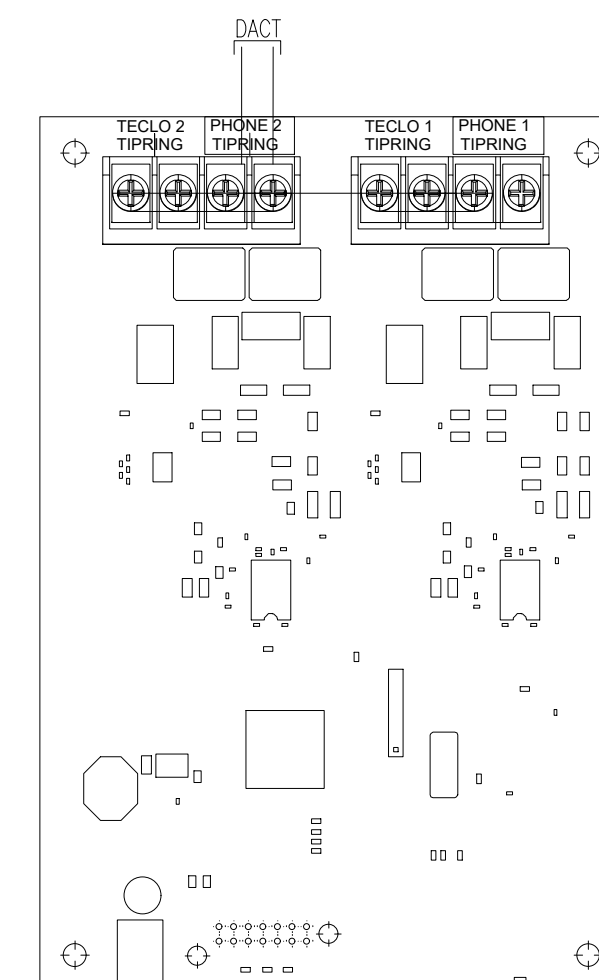

City of Puyallup Development & Permitting Services ISSUED PERMIT			
Building	Planning	Engineering	Public Works
Fire	Traffic		

UD-2000/COMMUNICATOR TRANSMITTER WIRING
NOT TO SCALE

Jeremy Locken, ET
NICET Level III Fire Alarm
Certification # 95603
Expires 07/2027



PROJECT
EAST TOWN CROSSING CLUBHOUSE
SHAW RD E & PIONEER WY E
PUYALLUP, WA 98372

REVISION:
FIRST RELEASE

SHEET DESCRIPTION:
FIRE ALARM SYSTEM
WIRING DIAGRAMS

DRAWN BY: JEM SYSTEMS
DATE: 06.27.2025
SCALE: SEE DRAWINGS

SHEET:
FA-04