

5TH ST SE @ 15TH AVE SE MH 351 ACCESS ONE LANE TWO WAY WITH FLAGGERS

City of Puyallup Development & Permitting Services ISSUED PERMIT	
Building	Planning
Engineering	Public Works
Fire	Traffic



TRAFFIC CONTROL PLAN
JOB # C.3069442
PERMIT #

Comments:

THIS IS TO ACCESS MH 351.
THIS IS A ONE LANE TWO WAY WITH FLAGGERS.
FLAGGERS WILL ASSIST DRIVEWAYS AND PEDESTRIANS AT WORK AREA.
*REFER TO CHARTS FOR SIGN SPACING, DEVICE SPACING AND TAPER LENGTHS.

When shifting traffic into a turn lane, use of double cones is required. Traffic device spacing shall be half distance for opposing traffic devices.

The applicant shall notify property owner(s) of blocked driveway(s) at least 24 hours in advance.

ROAD WORK ALLOWED:
Monday - Thursday
9AM - 2PM

Call communications center at 253-287-4456 on day of work.
Request a job start inspection through the CityView portal.

The City-issued permit packet shall be posted at the job site and available to inspectors at all times.

Work shall immediately cease in the work zone for a pedestrian spotter, available at all times, to escort pedestrians around the work area.

NO PARKING signs shall be placed adjacent to the work zone and other applicable areas at least 72 hours in advance.

General Requirements

- Traffic control devices shall be 28" retroreflective cones.
- Taper length equals width of offset times speed limit squared divided by 60.
$$L = \frac{ws^2}{60}$$
- Sign spacing shall be 100 feet when speed limit is 30 mph or less.
- Sign spacing shall be 350 feet when speed limit is greater than 30 mph.
- Distance between cones equals speed limit in units of feet.
- Travel lane width must be 11' minimum.

NOT TO SCALE

Drafted: 8/8/2025
Darlene Durr
TCS # ES2 000148
TCS # Exp. 3/31/2027
Phone 253-737-5198
darlene.durr@hotmail.com

Darlene Durr

UNLAWFUL FOR ANYONE OTHER THAN THE CITY OF PUYALLUP TO
ALTER THIS CERTIFIED TRAFFIC CONTROL PLAN
IN ANY FORM WITHOUT EXPRESS WRITTEN CONSENT FROM:
DARLENE DURR, TCS #ES2 000148, darlene.durr@hotmail.com

Legend

- CONES
- FLAGGER
- ⊠ WORK AREA
- 🚚 WORK TRUCK
- MANHOLE

The permit holder shall notify MultiCare Good Samaritan Hospital by contacting Aaron Piche, Manager of Engineering Services, at aaron.piche@multicare.org with the proposed impacts and closure hours at least 48 hours in advance of job start. No emergency service vehicle travel routes shall be blocked or rerouted. In a safe manner, flaggers shall prioritize travel for emergency service vehicles.

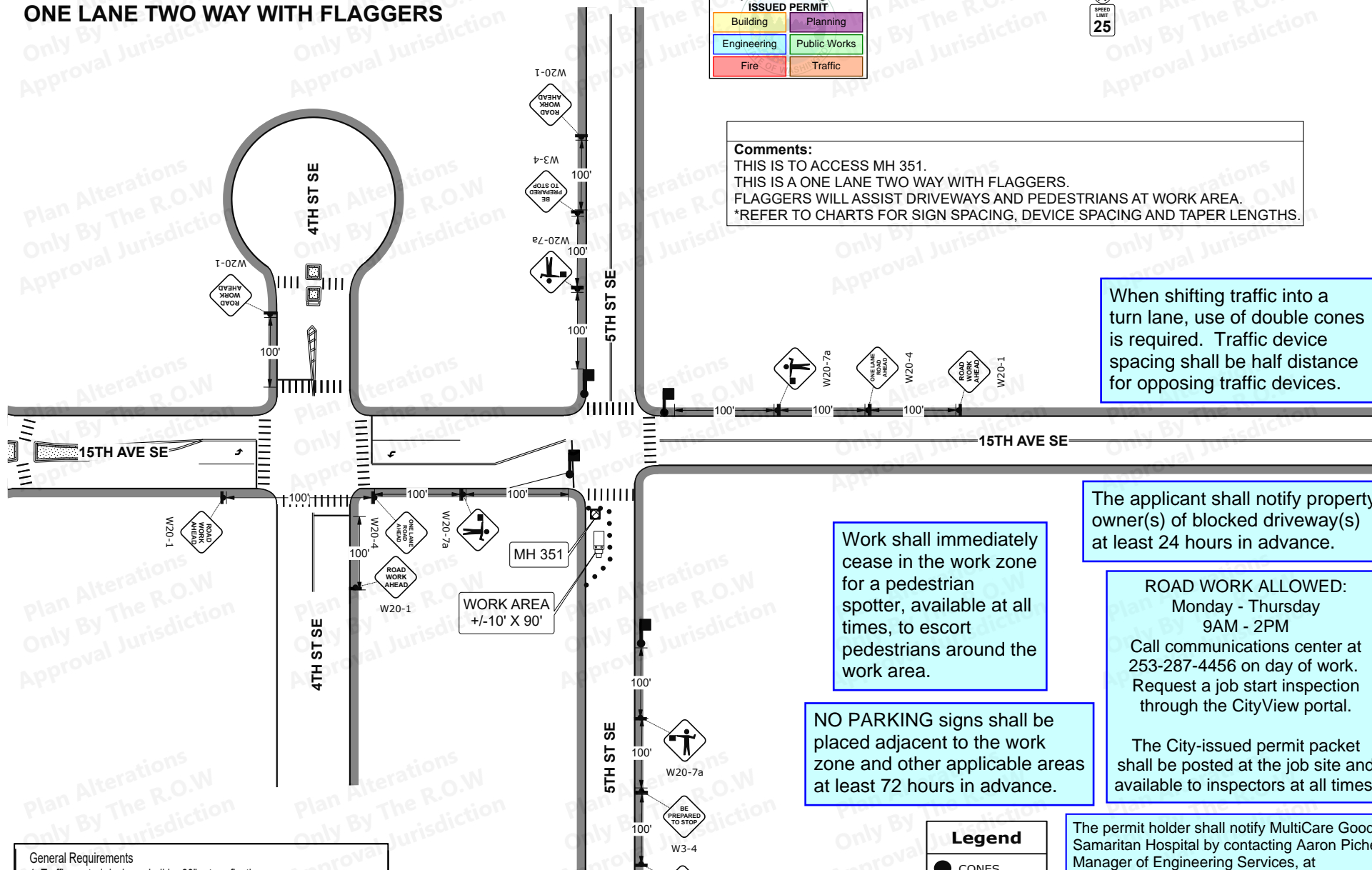

The permit holder shall notify MultiCare Good Samaritan Hospital by contacting Aaron Piche, Manager of Engineering Services, at aaron.piche@multicare.org with the proposed impacts and closure hours at least 48 hours in advance of job start. No emergency service vehicle travel routes shall be blocked or rerouted. In a safe manner, flaggers shall prioritize travel for emergency service vehicles.