

SITE NAME:
HBBF - EPON SOUTH HILL MALL
PUYALLUP 98373 - PHASE 1

LOCATION ADDRESS:
3500 S MERIDIAN,
PUYALLUP, WA 98373

COMCAST JOB NUMBER:
JB0002054752

TRAFFIC CONTROL PLAN-1

MasTec
Network Solutions
RYAN KETTELLS
ID #: B303B
CARD #: ES2 000665
EXP: 11/30/2028
RPK
STAMP

DRAWN BY: RPK
DATE: 05/01/2025

REVISIONS

DATE	DESCRIPTION	INITIAL

EXCEPT AS MAY BE OTHERWISE PROVIDED BY CONTRACT, THESE DRAWINGS AND SPECIFICATIONS SHALL REMAIN THE PROPERTY OF SEFNCO COMMUNICATION, INC. BOTH BEING ISSUED IN STRICT CONFIDENCE AND SHALL NOT BE REPRODUCED, COPIED, OR USED FOR ANY PURPOSE WITHOUT SPECIFIC WRITTEN PERMISSION.

SCALE: SCALE: 1" = 40'
0 20' 40'

SHEET 1 OF 25

PRFUP20250685

NIGHT WORK REQUIRED. ROAD WORK ALLOWED:
Sunday - Thursday
9PM - 5AM

Call communications center at 253-287-4456 on night of work. Request a job start inspection through the CityView portal and leave a message for the inspectors by calling 253-435-3650 at least 48 hours in advance of job start.

The applicant shall notify all residents and businesses within 300 feet of the work area 48 hours in advance of start date by distributing informational door hangers, displaying work on message boards, or on signs posted visibly along the right-of-way. The City-issued permit packet shall be posted at the job site and available to inspectors at all times.

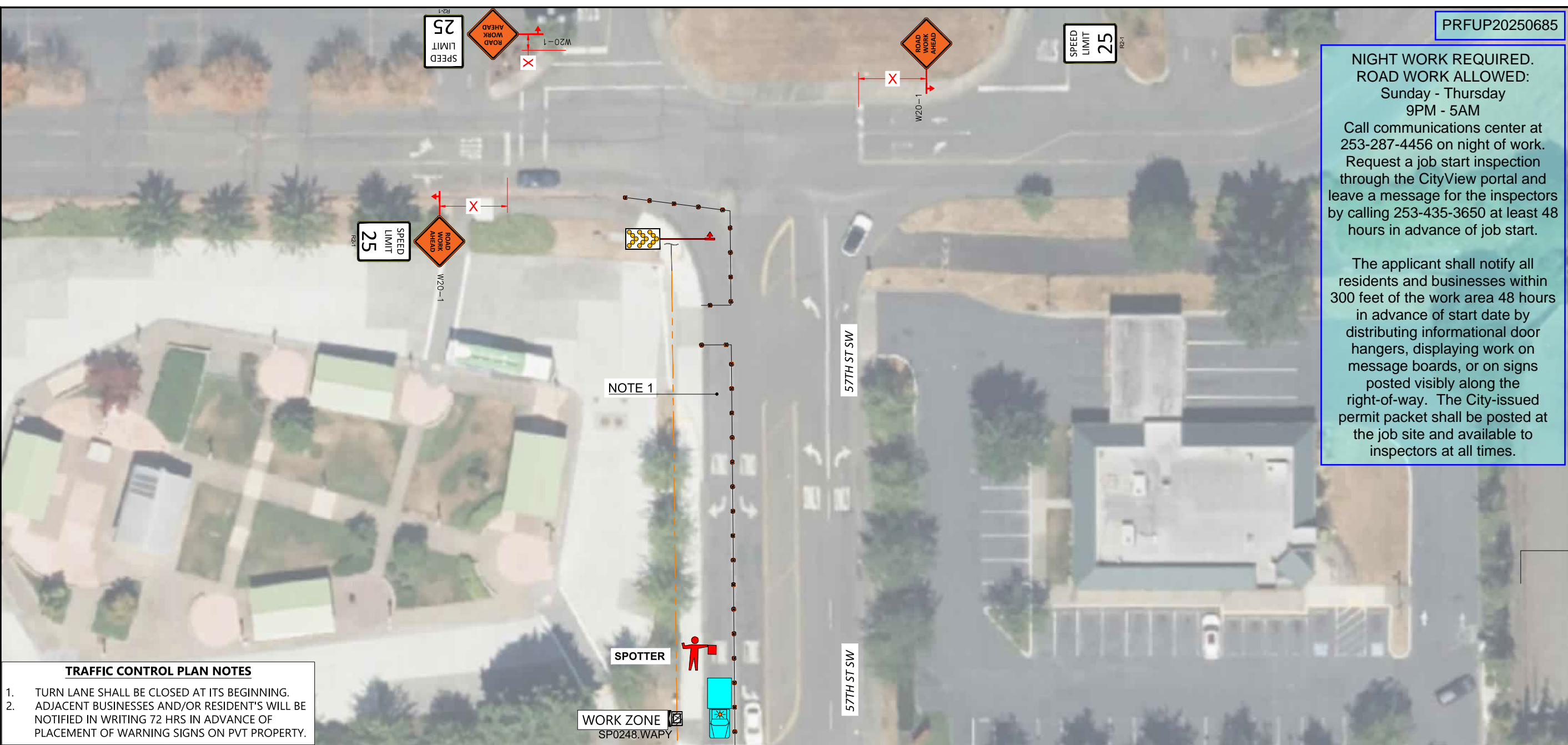

TRAFFIC CONTROL PLAN NOTES

- TURN LANE SHALL BE CLOSED AT ITS BEGINNING.
- ADJACENT BUSINESSES AND/OR RESIDENT'S WILL BE NOTIFIED IN WRITING 72 HRS IN ADVANCE OF PLACEMENT OF WARNING SIGNS ON PVT PROPERTY.

Work shall immediately cease in the work zone for a pedestrian spotter, available at all times, to escort pedestrians around the work area.

The applicant shall notify public transportation agencies whose routes or stops are affected by the traffic control plan 24 hours in advance of job start. (Pierce County Transit Construction Coordinator: 253-581-8000)

No disruption of signal timing allowed at signalized intersection unless the traffic control plan depicts a uniformed police officer at the intersection.

CHANNELIZATION DEVICES SPACING TABLE (FEET)

MPH	TAPER	TANGENT
50 / 60	40	80
35 / 45	30	60
25 / 30	20	40

TCP DEVICE LEGEND

WARNING SIGN		POLICE OFFICER	
REGULATORY SIGN		FLAGGER STATION	
TRAFFIC CONE		SPOTTER STATION	
PATROL CAR		FLASHING ARROW	
LIT INTERSECTION		FLASHING DOUBLE ARROW	
UNLIT INTERSECTION		FLASHING CAUTION	
WORK VEHICLE		(MERGE LEFT OR RIGHT)	

TRAFFIC CONTROL PLAN GENERAL NOTES

- AN ARROWBOARD SHALL MEET THE MINIMUM SIZE, LEGIBILITY DISTANCE, NUMBER OF ELEMENTS AND OTHER SPECIFICATIONS SHOWN.
- LENGTH OF ARROW EQUALS 48". WIDTH OF ARROWHEAD EQUALS 24".
- TYPE A, B AND C ARROW BOARDS SHALL HAVE SOLID RECTANGULAR APPEARANCES. A TYPE D ARROW BOARD SHALL CONFORM TO THE SHAPE OF THE ARROW.
- MAINTAIN DRIVEWAY ACCESS AT ALL TIMES
- SIDEWALK IS EITHER OPEN OR NOT OPEN. A SIDEWALK IS CLOSED IF A MINIMUM 5' PATH CANNOT BE MAINTAINED MEASURED FROM PROPERTY LINE, OR 5.5' IF CREATED FROM FACE OF CURB. (PEDESTRIAN PATH PROVIDED WHERE REQUIRED) AND WILL BE MONITORED BY A SPOTTER TO ENSURE FLOW AND SAFETY DURING WORK UNLESS OTHERWISE NOTED. A SPOTTER SHALL NOT DIRECT TRAFFIC.
- NO EXCEPTION TAKEN- CONTRACTOR IS RESPONSIBLE FOR ADA COMPLIANCE.
- ALL CONTROL SET-UP, SIGN SPACING AND PROCEDURES, WILL CONFORM TO SPECIFICATIONS STATED IN THE FEDERAL MANUAL ON UNIFORMED TRAFFIC CONTROL DEVICES (M.U.T.C.D).
- CITIES AND VARIOUS MUNICIPALITIES MAY HAVE ALSO ADOPTED SPECIALIZED GUIDELINES FOR TRAFFIC CONTROL WITHIN THEIR JURISDICTION. IT IS THE RESPONSIBILITY OF THE ON-SITE TRAFFIC CONTROL PERSONAL TO SEE IF AND ANY SPECIAL CONDITIONS EXIST.
- FLAGGERS SHALL BE USED IN ACCORDANCE WITH WAC 468-95-302.
- IF ONLY ONE LANE IS OPEN IN A DIRECTION THAT LANE SHALL BE A MINIMUM OF 11' WIDE, UNLESS SPOTTER/FLAGGERS ARE USED, IN WHICH CASE THE LANE CAN BE A MINIMUM OF 10'.
- ALL ROW WORK MUST YIELD TO SCHOOL TRANSIT, EMPLOYEES AND CHILDREN, WHILE PASSENGER LOADING/UNLOADING, STOPPED OR SLOWING; CEASE WORK, YIELD, WHEN SCHOOL TRANSIT, AND/OR PEDESTRIANS, DEPART COMMENCE WORK.

LONGITUDINAL BUFFER SPACE =LBS

SPEED (MPH)	20	25	30	35	40	45	50	55	60	65	70
DISTANCE (FT)	115	155	200	250	305	360	425	495	570	645	730

TAPER LENGTH IN FEET=L (FEET)

LANE WIDTH (FEET)	POSTED SPEED LIMIT (MPH)										
	25	30	35	40	45	50	55	60	65	70	
10	105	150	205	270	450	500	550	-	-	-	
11	115	160	225	295	495	550	605	660	-	-	
12	125	180	245	320	540	600	660	720	780	840	

ADVANCED WARNING SIGN SPACING

ROAD TYPE	SPEED	DISTANCE BETWEEN ADVANCED WARNING SIGNS			
		X	X	X	X
FREEWAYS & EXPRESSWAYS	55/75 MPH	1500 ±	1500 ±	1500 ±	1500 ±
RURAL HIGHWAYS	60/65 MPH	800 ±	800 ±	800 ±	800 ±
RURAL ROADS	45/55 MPH	500 ±	500 ±	500 ±	500 ±
RURAL ROADS & URBAN ARTERIAL	35/40 MPH	350 ±	350 ±	350 ±	N/A
RURAL ROADS, RESIDENTIAL & BUSINESS DISTRICTS	25/30 MPH	200 ± (2)	200 ± (2)	200 ± (2)	N/A
URBAN STREETS	25 MPH OR LESS	100 ± (2)	100 ± (2)	100 ± (2)	N/A

(1) ALL SPACING MAY BE ADJUSTED TO ACCOMMODATE INTERCHANGE RAMPS, AT-GRADE INTERSECTIONS, AND DRIVEWAYS.
(2) THIS SPACING MAY BE REDUCED IN URBAN AREAS TO FIT ROADWAY CONDITIONS.

Work shall immediately cease in the work zone for a pedestrian spotter, available at all times, to escort pedestrians around the work area.

The applicant shall notify public transportation agencies whose routes or stops are affected by the traffic control plan 24 hours in advance of job start. (Pierce County Transit Construction Coordinator: 253-581-8000)

No disruption of signal timing allowed at signalized intersection unless the traffic control plan depicts a uniformed police officer at the intersection.

PRFUP20250685

NIGHT WORK REQUIRED. ROAD WORK ALLOWED:
 Sunday - Thursday
 9PM - 5AM
 Call communications center at 253-287-4456 on night of work. Request a job start inspection through the CityView portal and leave a message for the inspectors by calling 253-435-3650 at least 48 hours in advance of job start.

The applicant shall notify all residents and businesses within 300 feet of the work area 48 hours in advance of start date by distributing informational door hangers, displaying work on message boards, or on signs posted visibly along the right-of-way. The City-issued permit packet shall be posted at the job site and available to inspectors at all times.

SITE NAME: HBBF - EPON SOUTH HILL MALL PUYALLUP 98373 - PHASE 1
LOCATION ADDRESS: 3500 S MERIDIAN, PUYALLUP, WA 98373
COMCAST JOB NUMBER: JB0002054752

TRAFFIC CONTROL PLAN-2

DRAWN BY: RPK
DATE: 05/01/2025

REVISIONS

DATE	DESCRIPTION	INITIAL

EXCEPT AS MAY BE OTHERWISE PROVIDED BY CONTRACT, THESE DRAWINGS AND SPECIFICATIONS SHALL REMAIN THE PROPERTY OF SEFNCO COMMUNICATION, INC. BOTH BEING ISSUED IN STRICT CONFIDENCE AND SHALL NOT BE REPRODUCED, COPIED, OR USED FOR ANY PURPOSE WITHOUT SPECIFIC WRITTEN PERMISSION.

SCALE: SCALE: 1" = 40'
SHEET 2 **OF** 25



TRAFFIC CONTROL PLAN NOTES

- TURN LANE SHALL BE CLOSED AT ITS BEGINNING.
- ADJACENT BUSINESSES AND/OR RESIDENT'S WILL BE NOTIFIED IN WRITING 72 HRS IN ADVANCE OF PLACEMENT OF WARNING SIGNS ON PVT PROPERTY.

TCP DEVICE LEGEND

WARNING SIGN		POLICE OFFICER	
REGULATORY SIGN		FLAGGER STATION	
TRAFFIC CONE		SPOTTER STATION	
PATROL CAR		FLASHING ARROW	
LIT INTERSECTION		FLASHING DOUBLE ARROW	
UNLIT INTERSECTION		FLASHING CAUTION	
WORK VEHICLE		(MERGE LEFT OR RIGHT)	

TRAFFIC CONTROL PLAN GENERAL NOTES

- AN ARROWBOARD SHALL MEET THE MINIMUM SIZE, LEGIBILITY DISTANCE, NUMBER OF ELEMENTS AND OTHER SPECIFICATIONS SHOWN.
- LENGTH OF ARROW EQUALS 48". WIDTH OF ARROWHEAD EQUALS 24".
- TYPE A, B AND C ARROW BOARDS SHALL HAVE SOLID RECTANGULAR APPEARANCES. A TYPE D ARROW BOARD SHALL CONFORM TO THE SHAPE OF THE ARROW.
- MAINTAIN DRIVEWAY ACCESS AT ALL TIMES.
- SIDEWALK IS EITHER OPEN OR NOT OPEN. A SIDEWALK IS CLOSED IF A MINIMUM 5' PATH CANNOT BE MAINTAINED MEASURED FROM PROPERTY LINE, OR 5.5' IF CREATED FROM FACE OF CURB. (PEDESTRIAN PATH PROVIDED WHERE REQUIRED) AND WILL BE MONITORED BY A SPOTTER TO ENSURE FLOW AND SAFETY DURING WORK UNLESS OTHERWISE NOTED. A SPOTTER SHALL NOT DIRECT TRAFFIC.
- NO EXCEPTION TAKEN- CONTRACTOR IS RESPONSIBLE FOR ADA COMPLIANCE.
- ALL CONTROL SET-UP, SIGN SPACING AND PROCEDURES. WILL CONFORM TO SPECIFICATIONS STATED IN THE FEDERAL MANUAL ON UNIFORMED TRAFFIC CONTROL DEVICES (M.U.T.C.D).
- CITIES AND VARIOUS MUNICIPALITIES MAY HAVE ALSO ADOPTED SPECIALIZED GUIDELINES FOR TRAFFIC CONTROL WITHIN THEIR JURISDICTION. IT IS THE RESPONSIBILITY OF THE ON-SITE TRAFFIC CONTROL PERSONAL TO SEE IF AND ANY SPECIAL CONDITIONS EXIST.
- FLAGGERS SHALL BE USED IN ACCORDANCE WITH WAC 468-95-302.
- IF ONLY ONE LANE IS OPEN IN A DIRECTION THAT LANE SHALL BE A MINIMUM OF 11' WIDE, UNLESS SPOTTER/FLAGGERS ARE USED, IN WHICH CASE THE LANE CAN BE A MINIMUM OF 10'.
- ALL ROW WORK MUST YIELD TO SCHOOL TRANSIT, EMPLOYEES AND CHILDREN, WHILE PASSENGER LOADING/UNLOADING, STOPPED OR SLOWING; CEASE WORK, YIELD, WHEN SCHOOL TRANSIT, AND/OR PEDESTRIANS, DEPART COMMENCE WORK.

LONGITUDINAL BUFFER SPACE =LBS

SPEED (MPH)	20	25	30	35	40	45	50	55	60	65	70
DISTANCE (FT)	115	155	200	250	305	360	425	495	570	645	730

TAPER LENGTH IN FEET=L (FEET)

LANE WIDTH (FEET)	POSTED SPEED LIMIT (MPH)										
	25	30	35	40	45	50	55	60	65	70	
10	105	150	205	270	450	500	550	-	-	-	
11	115	160	225	295	495	550	605	660	-	-	
12	125	180	245	320	540	600	660	720	780	840	

ADVANCED WARNING SIGN SPACING

ROAD TYPE	SPEED	DISTANCE BETWEEN ADVANCED WARNING SIGNS			
		X	X	X	X
FREeways & EXPRESSWAYS	55/75 MPH	1500 ±	1500 ±	1500 ±	1500 ±
RURAL HIGHWAYS	60/65 MPH	800 ±	800 ±	800 ±	800 ±
RURAL ROADS	45/55 MPH	500 ±	500 ±	500 ±	500 ±
RURAL ROADS & URBAN ARTERIAL	35/40 MPH	350 ±	350 ±	350 ±	N/A
RURAL ROADS, RESIDENTIAL & BUSINESS DISTRICTS	25/30 MPH	200 ± (2)	200 ± (2)	200 ± (2)	N/A
URBAN STREETS	25 MPH OR LESS	100 ± (2)	100 ± (2)	100 ± (2)	N/A

(1) ALL SPACING MAY BE ADJUSTED TO ACCOMMODATE INTERCHANGE RAMPS, AT-GRADE INTERSECTIONS, AND DRIVEWAYS.
 (2) THIS SPACING MAY BE REDUCED IN URBAN AREAS TO FIT ROADWAY CONDITIONS.

TRAFFIC CONTROL PLAN NOTES

- LANE CLOSURE IS TYP PER SETUP ON 39TH AVE SW UNLESS OTHERWISE NOTED.
- RIGHT LANE CLOSURE DOWNSHIFTS PRIOR TO SOUTHBOUND S MERIDIAN. TURN POCKET SHALL NOT BE OBSTRUCTED.
- SPOTTER(S) SHALL SAFELY DETOUR PEDESTRIANS THROUGH WORK ZONE.

**NIGHT WORK REQUIRED.
ROAD WORK ALLOWED:**
Sunday - Thursday
9PM - 5AM

Call communications center at 253-287-4456 on night of work. Request a job start inspection through the CityView portal and leave a message for the inspectors by calling 253-435-3650 at least 48 hours in advance of job start.

The applicant shall notify all residents and businesses within 300 feet of the work area 48 hours in advance of start date by distributing informational door hangers, displaying work on message boards, or on signs posted visibly along the right-of-way. The City-issued permit packet shall be posted at the job site and available to inspectors at all times.

Work shall immediately cease in the work zone for a pedestrian spotter, available at all times, to escort pedestrians around the work area.

No disruption of signal timing allowed at signalized intersection unless the traffic control plan depicts a uniformed police officer at the intersection.

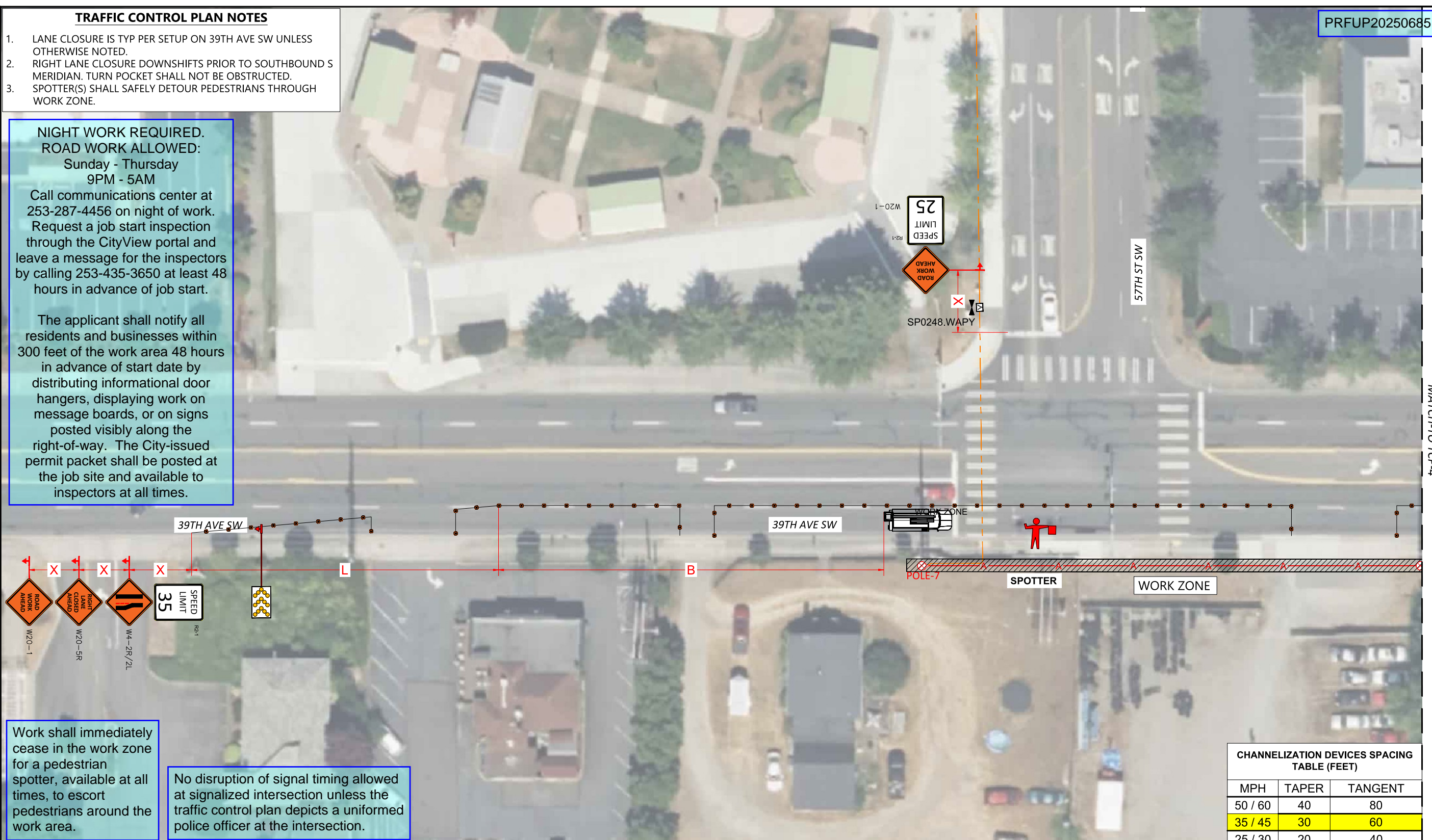

MATCH-TO TCP-4

SITE NAME:
HBBF - EPON SOUTH HILL MALL
PUYALLUP 98373 - PHASE 1

LOCATION ADDRESS:
3500 S MERIDIAN,
PUYALLUP, WA 98373

COMCAST JOB NUMBER:
JB0002054752

TRAFFIC CONTROL PLAN-3

MasTec
Network Solutions
RYAN KETTELS
ID #: B303B
CARD #: ES2 000665
EXP: 11/30/2028
RPK

STAMP
DRAWN BY: RPK
DATE: 05/01/2025

REVISIONS

DATE	DESCRIPTION	INITIAL

EXCEPT AS MAY BE OTHERWISE PROVIDED BY CONTRACT, THESE DRAWINGS AND SPECIFICATIONS SHALL REMAIN THE PROPERTY OF SEFNCO COMMUNICATION, INC. BOTH BEING ISSUED IN STRICT CONFIDENCE AND SHALL NOT BE REPRODUCED, COPIED, OR USED FOR ANY PURPOSE WITHOUT SPECIFIC WRITTEN PERMISSION.

SCALE: 1" = 40'
SHEET 3 OF 25

CHANNELIZATION DEVICES SPACING TABLE (FEET)

MPH	TAPER	TANGENT
50 / 60	40	80
35 / 45	30	60
25 / 30	20	40

TCP DEVICE LEGEND

WARNING SIGN		POLICE OFFICER	
REGULATORY SIGN		FLAGGER STATION	
TRAFFIC CONE		SPOTTER STATION	
PATROL CAR		FLASHING ARROW	
LIT INTERSECTION		FLASHING DOUBLE ARROW	
UNLIT INTERSECTION		FLASHING CAUTION	
WORK VEHICLE		(MERGE LEFT OR RIGHT)	

TRAFFIC CONTROL PLAN GENERAL NOTES

- AN ARROWBOARD SHALL MEET THE MINIMUM SIZE, LEGIBILITY DISTANCE, NUMBER OF ELEMENTS AND OTHER SPECIFICATIONS SHOWN.
- LENGTH OF ARROW EQUALS 48". WIDTH OF ARROWHEAD EQUALS 24".
- TYPE A, B AND C ARROW BOARDS SHALL HAVE SOLID RECTANGULAR APPEARANCES. A TYPE D ARROW BOARD SHALL CONFORM TO THE SHAPE OF THE ARROW.
- MAINTAIN DRIVEWAY ACCESS AT ALL TIMES
- SIDEWALK IS CLOSED IF A MINIMUM 5' PATH CANNOT BE MAINTAINED MEASURED FROM PROPERTY LINE, OR 5.5' IF CREATED FROM FACE OF CURB. (PEDESTRIAN PATH PROVIDED WHERE REQUIRED) AND WILL BE MONITORED BY A SPOTTER TO ENSURE FLOW AND SAFETY DURING WORK UNLESS OTHERWISE NOTED. A SPOTTER SHALL NOT DIRECT TRAFFIC.
- NO EXCEPTION TAKEN- CONTRACTOR IS RESPONSIBLE FOR ADA COMPLIANCE.
- ALL CONTROL SET-UP, SIGN SPACING AND PROCEDURES, WILL CONFORM TO SPECIFICATIONS STATED IN THE FEDERAL MANUAL ON UNIFORMED TRAFFIC CONTROL DEVICES (M.U.T.C.D).
- CITIES AND VARIOUS MUNICIPALITIES MAY HAVE ALSO ADOPTED SPECIALIZED GUIDELINES FOR TRAFFIC CONTROL WITHIN THEIR JURISDICTION. IT IS THE RESPONSIBILITY OF THE ON-SITE TRAFFIC CONTROL PERSONAL TO SEE IF AND ANY SPECIAL CONDITIONS EXIST.
- FLAGGERS SHALL BE USED IN ACCORDANCE WITH WAC 468-95-302.
- IF ONLY ONE LANE IS OPEN IN A DIRECTION THAT LANE SHALL BE A MINIMUM OF 11' WIDE, UNLESS SPOTTER/FLAGGERS ARE USED, IN WHICH CASE THE LANE CAN BE A MINIMUM OF 10'.
- ALL ROW WORK MUST YIELD TO SCHOOL TRANSIT, EMPLOYEES AND CHILDREN, WHILE PASSENGER LOADING/UNLOADING, STOPPED OR SLOWING; CEASE WORK, YIELD, WHEN SCHOOL TRANSIT, AND/OR PEDESTRIANS, DEPART COMMENCE WORK.

LONGITUDINAL BUFFER SPACE =LBS

SPEED (MPH)	20	25	30	35	40	45	50	55	60	65	70
DISTANCE (FT)	115	155	200	250	305	360	425	495	570	645	730

TAPER LENGTH IN FEET=L (FEET)

LANE WIDTH (FEET)	POSTED SPEED LIMIT (MPH)										
	25	30	35	40	45	50	55	60	65	70	
10	105	150	205	270	450	500	550	-	-	-	
11	115	160	225	295	495	550	605	660	-	-	
12	125	180	245	320	540	600	660	720	780	840	

ADVANCED WARNING SIGN SPACING

ROAD TYPE	SPEED	DISTANCE BETWEEN ADVANCED WARNING SIGNS			
		X	X	X	X
FREEWAYS & EXPRESSWAYS	55/75 MPH	1500 ±	1500 ±	1500 ±	1500 ±
RURAL HIGHWAYS	60/65 MPH	800 ±	800 ±	800 ±	800 ±
RURAL ROADS	45/55 MPH	500 ±	500 ±	500 ±	500 ±
RURAL ROADS & URBAN ARTERIAL	35/40 MPH	350 ±	350 ±	350 ±	N/A
RURAL ROADS, RESIDENTIAL & BUSINESS DISTRICTS	25/30 MPH	200 ± (2)	200 ± (2)	200 ± (2)	N/A
URBAN STREETS	25 MPH OR LESS	100 ± (2)	100 ± (2)	100 ± (2)	N/A

(1) ALL SPACING MAY BE ADJUSTED TO ACCOMMODATE INTERCHANGE RAMPS, AT-GRADE INTERSECTIONS, AND DRIVEWAYS.
(2) THIS SPACING MAY BE REDUCED IN URBAN AREAS TO FIT ROADWAY CONDITIONS.

TRAFFIC CONTROL PLAN NOTES

1. LANE CLOSURE IS TYP PER SETUP ON 39TH AVE SW UNLESS OTHERWISE NOTED.
2. RIGHT LANE CLOSURE DOWNSHIFTS PRIOR TO SOUTHBOUND S MERIDIAN. TURN POCKET SHALL NOT BE OBSTRUCTED.
3. SPOTTER(S) SHALL SAFELY DETOUR PEDESTRIANS THROUGH WORK ZONE.

PRFUP20250685

**NIGHT WORK REQUIRED.
ROAD WORK ALLOWED:**
Sunday - Thursday
9PM - 5AM
Call communications center at 253-287-4456 on night of work. Request a job start inspection through the CityView portal and leave a message for the inspectors by calling 253-435-3650 at least 48 hours in advance of job start.

The applicant shall notify all residents and businesses within 300 feet of the work area 48 hours in advance of start date by distributing informational door hangers, displaying work on message boards, or on signs posted visibly along the right-of-way. The City-issued permit packet shall be posted at the job site and available to inspectors at all times.

SITE NAME:
HBBF - EPON SOUTH HILL MALL
PUYALLUP 98373 - PHASE 1

LOCATION ADDRESS:
3500 S MERIDIAN,
PUYALLUP, WA 98373

COMCAST JOB NUMBER:
JB0002054752

TRAFFIC CONTROL PLAN-4

DRAWN BY: RPK
DATE: 05/01/2025

REVISIONS

DATE	DESCRIPTION	INITIAL

EXCEPT AS MAY BE OTHERWISE PROVIDED BY CONTRACT, THESE DRAWINGS AND SPECIFICATIONS SHALL REMAIN THE PROPERTY OF SEFNCO COMMUNICATION, INC. BOTH BEING ISSUED IN STRICT CONFIDENCE AND SHALL NOT BE REPRODUCED, COPIED, OR USED FOR ANY PURPOSE WITHOUT SPECIFIC WRITTEN PERMISSION.

SCALE: SCALE: 1" = 40'
0 20' 40'

SHEET 4 **OF** 25

MATCH-TO TCP-3

MATCH-TO TCP-5



Work shall immediately cease in the work zone for a pedestrian spotter, available at all times, to escort pedestrians around the work area.

No disruption of signal timing allowed at signalized intersection unless the traffic control plan depicts a uniformed police officer at the intersection.

CHANNELIZATION DEVICES SPACING TABLE (FEET)

MPH	TAPER	TANGENT
50 / 60	40	80
35 / 45	30	60
25 / 30	20	40

TCP DEVICE LEGEND

WARNING SIGN		POLICE OFFICER	
REGULATORY SIGN		FLAGGER STATION	
TRAFFIC CONE		SPOTTER STATION	
PATROL CAR		FLASHING ARROW	
LIT INTERSECTION		FLASHING DOUBLE ARROW	
UNLIT INTERSECTION		FLASHING CAUTION	
WORK VEHICLE		(MERGE LEFT OR RIGHT)	

TRAFFIC CONTROL PLAN GENERAL NOTES

1. AN ARROWBOARD SHALL MEET THE MINIMUM SIZE, LEGIBILITY DISTANCE, NUMBER OF ELEMENTS AND OTHER SPECIFICATIONS SHOWN.
2. LENGTH OF ARROW EQUALS 48". WIDTH OF ARROWHEAD EQUALS 24".
3. TYPE A, B AND C ARROW BOARDS SHALL HAVE SOLID RECTANGULAR APPEARANCES. A TYPE D ARROW BOARD SHALL CONFORM TO THE SHAPE OF THE ARROW.
4. MAINTAIN DRIVEWAY ACCESS AT ALL TIMES
5. SIDEWALK IS EITHER OPEN OR NOT OPEN. A SIDEWALK IS CLOSED IF A MINIMUM 5' PATH CANNOT BE MAINTAINED MEASURED FROM PROPERTY LINE, OR 5.5' IF CREATED FROM FACE OF CURB. (PEDESTRIAN PATH PROVIDED WHERE REQUIRED) AND WILL BE MONITORED BY A SPOTTER TO ENSURE FLOW AND SAFETY DURING WORK UNLESS OTHERWISE NOTED. A SPOTTER SHALL NOT DIRECT TRAFFIC.
6. NO EXCEPTION TAKEN- CONTRACTOR IS RESPONSIBLE FOR ADA COMPLIANCE.
7. ALL CONTROL SET-UP, SIGN SPACING AND PROCEDURES, WILL CONFORM TO SPECIFICATIONS STATED IN THE FEDERAL MANUAL ON UNIFORMED TRAFFIC CONTROL DEVICES (M.U.T.C.D).
8. CITIES AND VARIOUS MUNICIPALITIES MAY HAVE ALSO ADOPTED SPECIALIZED GUIDELINES FOR TRAFFIC CONTROL WITHIN THEIR JURISDICTION. IT IS THE RESPONSIBILITY OF THE ON-SITE TRAFFIC CONTROL PERSONAL TO SEE IF AND ANY SPECIAL CONDITIONS EXIST.
9. FLAGGERS SHALL BE USED IN ACCORDANCE WITH WAC 468-95-302.
10. IF ONLY ONE LANE IS OPEN IN A DIRECTION THAT LANE SHALL BE A MINIMUM OF 11' WIDE, UNLESS SPOTTER/FLAGGERS ARE USED, IN WHICH CASE THE LANE CAN BE A MINIMUM OF 10'.
11. ALL ROW WORK MUST YIELD TO SCHOOL TRANSIT, EMPLOYEES AND CHILDREN, WHILE PASSENGER LOADING/UNLOADING, STOPPED OR SLOWING; CEASE WORK, YIELD, WHEN SCHOOL TRANSIT, AND/OR PEDESTRIANS, DEPART COMMENCE WORK.

LONGITUDINAL BUFFER SPACE =LBS

SPEED (MPH)	20	25	30	35	40	45	50	55	60	65	70
DISTANCE (FT)	115	155	200	250	305	360	425	495	570	645	730

TAPER LENGTH IN FEET=L (FEET)

LANE WIDTH (FEET)	POSTED SPEED LIMIT (MPH)										
	25	30	35	40	45	50	55	60	65	70	
10	105	150	205	270	450	500	550	-	-	-	
11	115	160	225	295	495	550	605	660	-	-	
12	125	180	245	320	540	600	660	720	780	840	

ADVANCED WARNING SIGN SPACING

ROAD TYPE	SPEED	DISTANCE BETWEEN ADVANCED WARNING SIGNS			
		X	X	X	X
FREEWAYS & EXPRESSWAYS	55/75 MPH	1500 ±	1500 ±	1500 ±	1500 ±
RURAL HIGHWAYS	60/65 MPH	800 ±	800 ±	800 ±	800 ±
RURAL ROADS	45/55 MPH	500 ±	500 ±	500 ±	500 ±
RURAL ROADS & URBAN ARTERIAL	35/40 MPH	350 ±	350 ±	350 ±	N/A
RURAL ROADS, RESIDENTIAL & BUSINESS DISTRICTS	25/30 MPH	200 ± (2)	200 ± (2)	200 ± (2)	N/A
URBAN STREETS	25 MPH OR LESS	100 ± (2)	100 ± (2)	100 ± (2)	N/A

(1) ALL SPACING MAY BE ADJUSTED TO ACCOMMODATE INTERCHANGE RAMP, AT-GRADE INTERSECTIONS, AND DRIVEWAYS.
(2) THIS SPACING MAY BE REDUCED IN URBAN AREAS TO FIT ROADWAY CONDITIONS.

TRAFFIC CONTROL PLAN NOTES

1. LANE CLOSURE IS TYP PER SETUP ON 39TH AVE SW UNLESS OTHERWISE NOTED.
2. RIGHT LANE CLOSURE DOWNSHIFTS PRIOR TO SOUTHBOUND S MERIDIAN. TURN POCKET SHALL NOT BE OBSTRUCTED.
3. SPOTTER(S) SHALL SAFELY DETOUR PEDESTRIANS THROUGH WORK ZONE.

PRFUP20250685

**NIGHT WORK REQUIRED.
ROAD WORK ALLOWED:**
Sunday - Thursday
9PM - 5AM
Call communications center at 253-287-4456 on night of work. Request a job start inspection through the CityView portal and leave a message for the inspectors by calling 253-435-3650 at least 48 hours in advance of job start.

The applicant shall notify all residents and businesses within 300 feet of the work area 48 hours in advance of start date by distributing informational door hangers, displaying work on message boards, or on signs posted visibly along the right-of-way. The City-issued permit packet shall be posted at the job site and available to inspectors at all times.

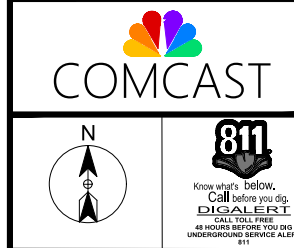

SITE NAME:
HBBF - EPON SOUTH HILL MALL
PUYALLUP 98373 - PHASE 1

LOCATION ADDRESS:
3500 S MERIDIAN,
PUYALLUP, WA 98373

COMCAST JOB NUMBER:
JB0002054752

TRAFFIC CONTROL PLAN-5



DRAWN BY: RPK
DATE: 05/01/2025

REVISIONS

DATE	DESCRIPTION	INITIAL

EXCEPT AS MAY BE OTHERWISE PROVIDED BY CONTRACT, THESE DRAWINGS AND SPECIFICATIONS SHALL REMAIN THE PROPERTY OF SEFNCO COMMUNICATION, INC. BOTH BEING ISSUED IN STRICT CONFIDENCE AND SHALL NOT BE REPRODUCED, COPIED, OR USED FOR ANY PURPOSE WITHOUT SPECIFIC WRITTEN PERMISSION.

SCALE: SCALE: 1" = 40'
0 20' 40'

SHEET 5 **OF** 25

MATCH-TO TCP-4

MATCH-TO TCP-6



Work shall immediately cease in the work zone for a pedestrian spotter, available at all times, to escort pedestrians around the work area.

No disruption of signal timing allowed at signalized intersection unless the traffic control plan depicts a uniformed police officer at the intersection.

CHANNELIZATION DEVICES SPACING TABLE (FEET)

MPH	TAPER	TANGENT
50 / 60	40	80
35 / 45	30	60
25 / 30	20	40

TCP DEVICE LEGEND

WARNING SIGN		POLICE OFFICER	
REGULATORY SIGN		FLAGGER STATION	
TRAFFIC CONE		SPOTTER STATION	
PATROL CAR		FLASHING ARROW	
LIT INTERSECTION		FLASHING DOUBLE ARROW	
UNLIT INTERSECTION		FLASHING CAUTION	
WORK VEHICLE		(MERGE LEFT OR RIGHT)	

TRAFFIC CONTROL PLAN GENERAL NOTES

1. AN ARROWBOARD SHALL MEET THE MINIMUM SIZE, LEGIBILITY DISTANCE, NUMBER OF ELEMENTS AND OTHER SPECIFICATIONS SHOWN.
2. LENGTH OF ARROW EQUALS 48". WIDTH OF ARROWHEAD EQUALS 24".
3. TYPE A, B AND C ARROW BOARDS SHALL HAVE SOLID RECTANGULAR APPEARANCES, A TYPE D ARROW BOARD SHALL CONFORM TO THE SHAPE OF THE ARROW.
4. MAINTAIN DRIVEWAY ACCESS AT ALL TIMES
5. SIDEWALK IS CLOSED IF A MINIMUM 5' PATH CANNOT BE MAINTAINED MEASURED FROM PROPERTY LINE, OR 5.5' IF CREATED FROM FACE OF CURB. (PEDESTRIAN PATH PROVIDED WHERE REQUIRED) AND WILL BE MONITORED BY A SPOTTER TO ENSURE FLOW AND SAFETY DURING WORK UNLESS OTHERWISE NOTED. A SPOTTER SHALL NOT DIRECT TRAFFIC.
6. NO EXCEPTION TAKEN- CONTRACTOR IS RESPONSIBLE FOR ADA COMPLIANCE.
7. ALL CONTROL SET-UP, SIGN SPACING AND PROCEDURES, WILL CONFORM TO SPECIFICATIONS STATED IN THE FEDERAL MANUAL ON UNIFORMED TRAFFIC CONTROL DEVICES (M.U.T.C.D.).
8. CITIES AND VARIOUS MUNICIPALITIES MAY HAVE ALSO ADOPTED SPECIALIZED GUIDELINES FOR TRAFFIC CONTROL WITHIN THEIR JURISDICTION, IT IS THE RESPONSIBILITY OF THE ON-SITE TRAFFIC CONTROL PERSONAL TO SEE IF AND ANY SPECIAL CONDITIONS EXIST.
9. FLAGGERS SHALL BE USED IN ACCORDANCE WITH WAC 468-95-302.
10. IF ONLY ONE LANE IS OPEN IN A DIRECTION THAT LANE SHALL BE A MINIMUM OF 11' WIDE, UNLESS SPOTTER/FLAGGERS ARE USED, IN WHICH CASE THE LANE CAN BE A MINIMUM OF 10'.
11. ALL ROW WORK MUST YIELD TO SCHOOL TRANSIT, EMPLOYEES AND CHILDREN, WHILE PASSENGER LOADING/UNLOADING, STOPPED OR SLOWING; CEASE WORK, YIELD, WHEN SCHOOL TRANSIT, AND/OR PEDESTRIANS, DEPART COMMENCE WORK.

LONGITUDINAL BUFFER SPACE =LBS

SPEED (MPH)	20	25	30	35	40	45	50	55	60	65	70
DISTANCE (FT)	115	155	200	250	305	360	425	495	570	645	730

TAPER LENGTH IN FEET=L (FEET)

LANE WIDTH (FEET)	POSTED SPEED LIMIT (MPH)										
	25	30	35	40	45	50	55	60	65	70	
10	105	150	205	270	450	500	550	-	-	-	
11	115	160	225	295	495	550	605	660	-	-	
12	125	180	245	320	540	600	660	720	780	840	

ADVANCED WARNING SIGN SPACING

ROAD TYPE	SPEED	DISTANCE BETWEEN ADVANCED WARNING SIGNS			
		X	X	X	X
FREEWAYS & EXPRESSWAYS	55/75 MPH	1500 ±	1500 ±	1500 ±	1500 ±
RURAL HIGHWAYS	60/65 MPH	800 ±	800 ±	800 ±	800 ±
RURAL ROADS	45/55 MPH	500 ±	500 ±	500 ±	500 ±
RURAL ROADS & URBAN ARTERIAL	35/40 MPH	350 ±	350 ±	350 ±	N/A
RURAL ROADS, RESIDENTIAL & BUSINESS DISTRICTS	25/30 MPH	200 ± (2)	200 ± (2)	200 ± (2)	N/A
URBAN STREETS	25 MPH OR LESS	100 ± (2)	100 ± (2)	100 ± (2)	N/A

(1) ALL SPACING MAY BE ADJUSTED TO ACCOMMODATE INTERCHANGE RAMP, AT-GRADE INTERSECTIONS, AND DRIVEWAYS.
(2) THIS SPACING MAY BE REDUCED IN URBAN AREAS TO FIT ROADWAY CONDITIONS.

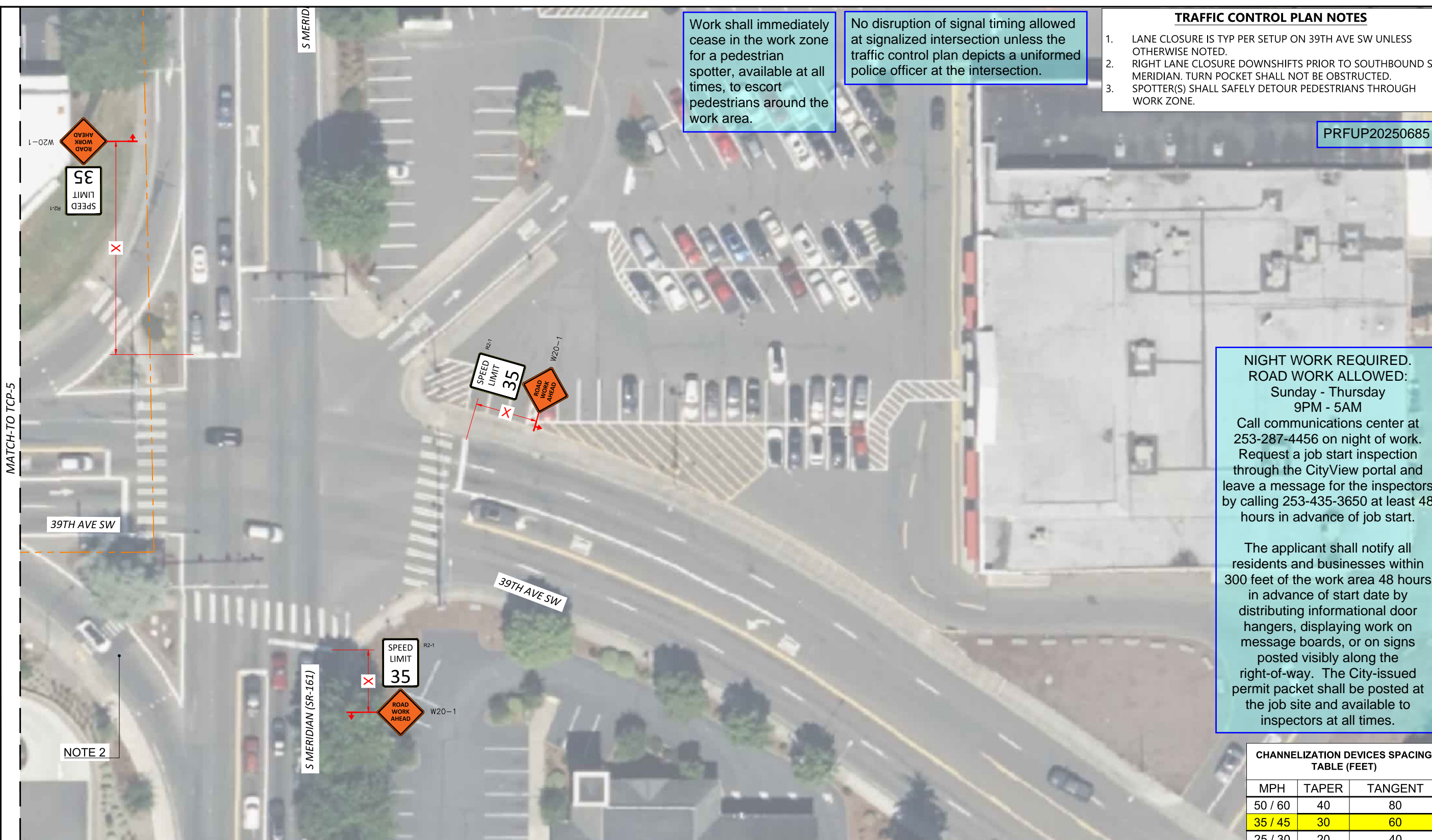

Work shall immediately cease in the work zone for a pedestrian spotter, available at all times, to escort pedestrians around the work area.

No disruption of signal timing allowed at signalized intersection unless the traffic control plan depicts a uniformed police officer at the intersection.

TRAFFIC CONTROL PLAN NOTES

- LANE CLOSURE IS TYP PER SETUP ON 39TH AVE SW UNLESS OTHERWISE NOTED.
- RIGHT LANE CLOSURE DOWNSHIFTS PRIOR TO SOUTHBOUND S MERIDIAN. TURN POCKET SHALL NOT BE OBSTRUCTED.
- SPOTTER(S) SHALL SAFELY DETOUR PEDESTRIANS THROUGH WORK ZONE.

PRFUP20250685

NIGHT WORK REQUIRED. ROAD WORK ALLOWED:
 Sunday - Thursday
 9PM - 5AM

Call communications center at 253-287-4456 on night of work. Request a job start inspection through the CityView portal and leave a message for the inspectors by calling 253-435-3650 at least 48 hours in advance of job start.

The applicant shall notify all residents and businesses within 300 feet of the work area 48 hours in advance of start date by distributing informational door hangers, displaying work on message boards, or on signs posted visibly along the right-of-way. The City-issued permit packet shall be posted at the job site and available to inspectors at all times.

CHANNELIZATION DEVICES SPACING TABLE (FEET)

MPH	TAPER	TANGENT
50 / 60	40	80
35 / 45	30	60
25 / 30	20	40

MATCH-TO TCP-5

NOTE 2

TCP DEVICE LEGEND

WARNING SIGN		POLICE OFFICER	
REGULATORY SIGN		FLAGGER STATION	
TRAFFIC CONE		SPOTTER STATION	
PATROL CAR		FLASHING ARROW	
LIT INTERSECTION		FLASHING DOUBLE ARROW	
UNLIT INTERSECTION		FLASHING CAUTION	
WORK VEHICLE		(MERGE LEFT OR RIGHT)	

TRAFFIC CONTROL PLAN GENERAL NOTES

- AN ARROWBOARD SHALL MEET THE MINIMUM SIZE, LEGIBILITY DISTANCE, NUMBER OF ELEMENTS AND OTHER SPECIFICATIONS SHOWN.
- LENGTH OF ARROW EQUALS 48". WIDTH OF ARROWHEAD EQUALS 24".
- TYPE A, B AND C ARROW BOARDS SHALL HAVE SOLID RECTANGULAR APPEARANCES, A TYPE D ARROW BOARD SHALL CONFORM TO THE SHAPE OF THE ARROW.
- MAINTAIN DRIVEWAY ACCESS AT ALL TIMES
- SIDEWALK IS EITHER OPEN OR NOT OPEN. A SIDEWALK IS CLOSED IF A MINIMUM 5' PATH CANNOT BE MAINTAINED MEASURED FROM PROPERTY LINE, OR 5.5' IF CREATED FROM FACE OF CURB. (PEDESTRIAN PATH PROVIDED WHERE REQUIRED) AND WILL BE MONITORED BY A SPOTTER TO ENSURE FLOW AND SAFETY DURING WORK UNLESS OTHERWISE NOTED. A SPOTTER SHALL NOT DIRECT TRAFFIC.
- NO EXCEPTION TAKEN- CONTRACTOR IS RESPONSIBLE FOR ADA COMPLIANCE.
- ALL CONTROL SET-UP, SIGN SPACING AND PROCEDURES, WILL CONFORM TO SPECIFICATIONS STATED IN THE FEDERAL MANUAL ON UNIFORMED TRAFFIC CONTROL DEVICES (M.U.T.C.D).
- CITIES AND VARIOUS MUNICIPALITIES MAY HAVE ALSO ADOPTED SPECIALIZED GUIDELINES FOR TRAFFIC CONTROL WITHIN THEIR JURISDICTION, IT IS THE RESPONSIBILITY OF THE ON-SITE TRAFFIC CONTROL PERSONAL TO SEE IF AND ANY SPECIAL CONDITIONS EXIST.
- FLAGGERS SHALL BE USED IN ACCORDANCE WITH WAC 468-95-302.
- IF ONLY ONE LANE IS OPEN IN A DIRECTION THAT LANE SHALL BE A MINIMUM OF 11' WIDE, UNLESS SPOTTER/FLAGGERS ARE USED, IN WHICH CASE THE LANE CAN BE A MINIMUM OF 10'.
- ALL ROW WORK MUST YIELD TO SCHOOL TRANSIT, EMPLOYEES AND CHILDREN, WHILE PASSENGER LOADING/UNLOADING, STOPPED OR SLOWING; CEASE WORK, YIELD, WHEN SCHOOL TRANSIT, AND/OR PEDESTRIANS, DEPART COMMENCE WORK.

LONGITUDINAL BUFFER SPACE =LBS

SPEED (MPH)	20	25	30	35	40	45	50	55	60	65	70
DISTANCE (FT)	115	155	200	250	305	360	425	495	570	645	730

TAPER LENGTH IN FEET=L (FEET)

LANE WIDTH (FEET)	POSTED SPEED LIMIT (MPH)										
	25	30	35	40	45	50	55	60	65	70	
10	105	150	205	270	450	500	550	-	-	-	
11	115	160	225	295	495	550	605	660	-	-	
12	125	180	245	320	540	600	660	720	780	840	

ADVANCED WARNING SIGN SPACING

ROAD TYPE	SPEED	DISTANCE BETWEEN ADVANCED WARNING SIGNS			
		X	X	X	X
FREEWAYS & EXPRESSWAYS	55/75 MPH	1500 ±	1500 ±	1500 ±	1500 ±
RURAL HIGHWAYS	60/65 MPH	800 ±	800 ±	800 ±	800 ±
RURAL ROADS	45/55 MPH	500 ±	500 ±	500 ±	500 ±
RURAL ROADS & URBAN ARTERIAL	35/40 MPH	350 ±	350 ±	350 ±	N/A
RURAL ROADS, RESIDENTIAL & BUSINESS DISTRICTS	25/30 MPH	200 ± (2)	200 ± (2)	200 ± (2)	N/A
URBAN STREETS	25 MPH OR LESS	100 ± (2)	100 ± (2)	100 ± (2)	N/A

(1) ALL SPACING MAY BE ADJUSTED TO ACCOMMODATE INTERCHANGE RAMP, AT-GRADE INTERSECTIONS, AND DRIVEWAYS.
 (2) THIS SPACING MAY BE REDUCED IN URBAN AREAS TO FIT ROADWAY CONDITIONS.

SITE NAME: HBBF - EPON SOUTH HILL MALL PUYALLUP 98373 - PHASE 1
LOCATION ADDRESS: 3500 S MERIDIAN, PUYALLUP, WA 98373
COMCAST JOB NUMBER: JB0002054752

TRAFFIC CONTROL PLAN-6

MasTec
 Network Solutions
RYAN KETTELS
 ID #: B303B
 CARD #: ES2 000665
 EXP: 11/30/2028
RPK
 STAMP

DRAWN BY: RPK
DATE: 05/01/2025

REVISIONS

DATE	DESCRIPTION	INITIAL

SCALE: SCALE: 1" = 40'

SHEET 6 OF 25

TRAFFIC CONTROL PLAN NOTES

1. LANE CLOSURE IS TYP PER SETUP ON S MERIDIAN UNLESS OTHERWISE NOTED.
2. SIDEWALK SHALL REMAIN OPEN.
3. SPOTTER SHALL SAFELY GUIDE PEDESTRIANS THROUGH WORK ZONE.
4. WORK ZONE IS INCLUSIVE OF EXISTING VAULT LOCATION ONLY.

Puyallup construction restriction zones and routes shall be in effect during special events in downtown Puyallup or at the Washington State Fair. No work is allowed in the public right-of-way as defined by the Puyallup "Construction Restriction Zone & Routes Map."

On or before the Wednesday prior to work commencement or traffic control, the applicant shall notify the WSDOT Area 1 Maintenance office of work on a state route (SR) at (360) 357-2600 or at orfeedback@wsdot.wa.gov. The applicant shall complete the Traffic Management Center (TMC) requirements.

Work shall immediately cease in the work zone for a pedestrian spotter, available at all times, to escort pedestrians around the work area.

No disruption of signal timing allowed at signalized intersection unless the traffic control plan depicts a uniformed police officer at the intersection.

PRFUP20250685

SITE NAME:
HBBF - EPON SOUTH HILL MALL
PUYALLUP 98373 - PHASE 1

LOCATION ADDRESS:
3500 S MERIDIAN,
PUYALLUP, WA 98373

COMCAST JOB NUMBER:
JB0002054752

TRAFFIC CONTROL PLAN-7

STAMP
RPK

DRAWN BY: RPK
DATE: 05/01/2025

REVISIONS

DATE	DESCRIPTION	INITIAL

EXCEPT AS MAY BE OTHERWISE PROVIDED BY CONTRACT, THESE DRAWINGS AND SPECIFICATIONS SHALL REMAIN THE PROPERTY OF SEFNCO COMMUNICATION, INC. BOTH BEING ISSUED IN STRICT CONFIDENCE AND SHALL NOT BE REPRODUCED, COPIED, OR USED FOR ANY PURPOSE WITHOUT SPECIFIC WRITTEN PERMISSION.

SCALE: SCALE: 1" = 40'

SHEET 7 **OF** 25

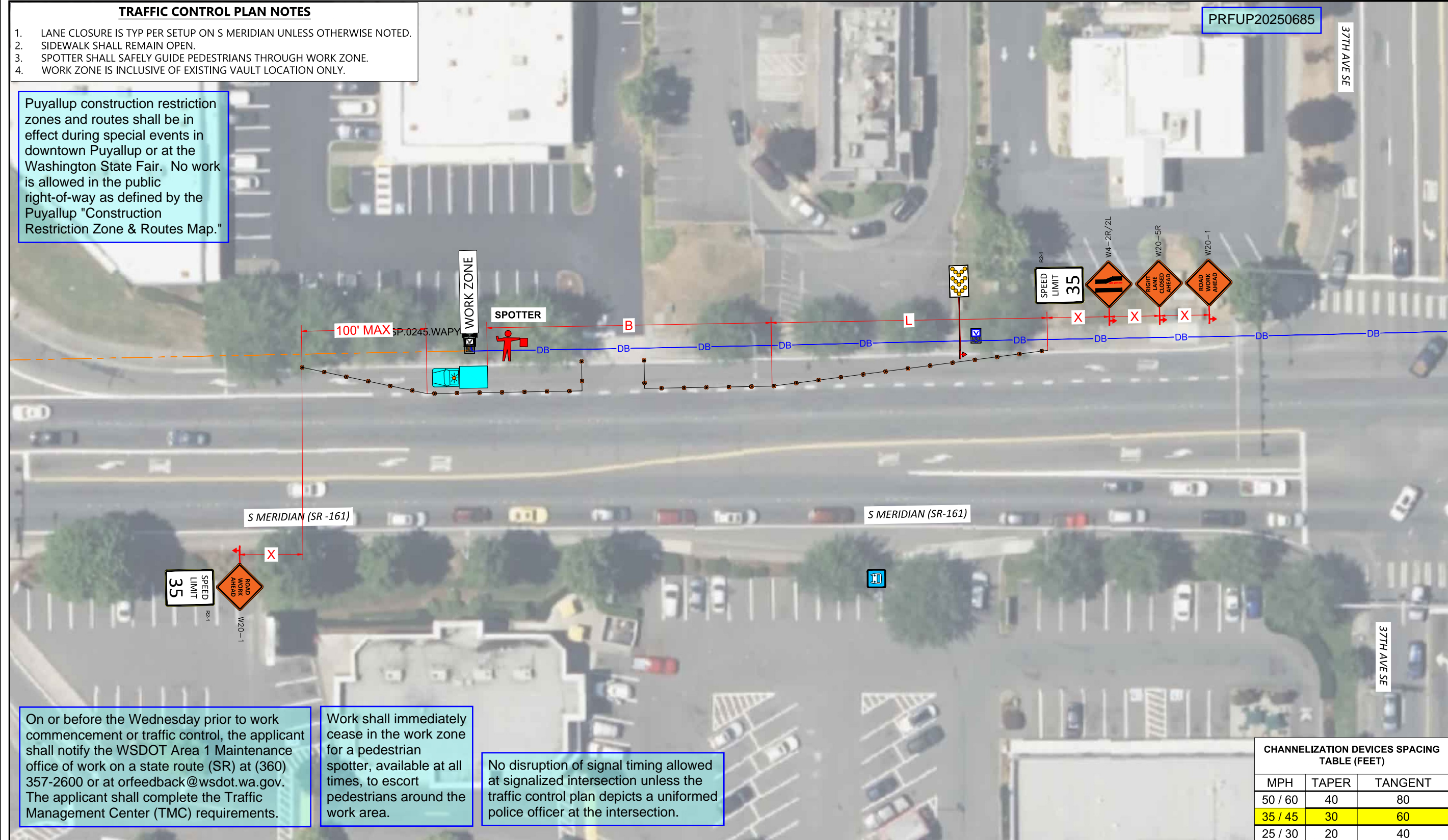

CHANNELIZATION DEVICES SPACING TABLE (FEET)

MPH	TAPER	TANGENT
50 / 60	40	80
35 / 45	30	60
25 / 30	20	40

TCP DEVICE LEGEND

WARNING SIGN		POLICE OFFICER	
REGULATORY SIGN		FLAGGER STATION	
TRAFFIC CONE		SPOTTER STATION	
PATROL CAR		FLASHING ARROW	
LIT INTERSECTION		FLASHING DOUBLE ARROW	
UNLIT INTERSECTION		FLASHING CAUTION	
WORK VEHICLE		(MERGE LEFT OR RIGHT)	

- TRAFFIC CONTROL PLAN GENERAL NOTES**
1. AN ARROWBOARD SHALL MEET THE MINIMUM SIZE, LEGIBILITY DISTANCE, NUMBER OF ELEMENTS AND OTHER SPECIFICATIONS SHOWN.
 2. LENGTH OF ARROW EQUALS 48", WIDTH OF ARROWHEAD EQUALS 24".
 3. TYPE A, B AND C ARROW BOARDS SHALL HAVE SOLID RECTANGULAR APPEARANCES, A TYPE D ARROW BOARD SHALL CONFORM TO THE SHAPE OF THE ARROW.
 4. MAINTAIN DRIVEWAY ACCESS AT ALL TIMES.
 5. SIDEWALK IS CLOSED IF A MINIMUM 5' PATH CANNOT BE MAINTAINED MEASURED FROM PROPERTY LINE, OR 5.5' IF CREATED FROM FACE OF CURB. (PEDESTRIAN PATH PROVIDED WHERE REQUIRED) AND WILL BE MONITORED BY A SPOTTER TO ENSURE FLOW AND SAFETY DURING WORK UNLESS OTHERWISE NOTED. A SPOTTER SHALL NOT DIRECT TRAFFIC.
 6. NO EXCEPTION TAKEN- CONTRACTOR IS RESPONSIBLE FOR ADA COMPLIANCE.
 7. ALL CONTROL SET-UP, SIGN SPACING AND PROCEDURES, WILL CONFORM TO SPECIFICATIONS STATED IN THE FEDERAL MANUAL ON UNIFORMED TRAFFIC CONTROL DEVICES (M.U.T.C.D.).
 8. CITIES AND VARIOUS MUNICIPALITIES MAY HAVE ALSO ADOPTED SPECIALIZED GUIDELINES FOR TRAFFIC CONTROL WITHIN THEIR JURISDICTION, IT IS THE RESPONSIBILITY OF THE ON-SITE TRAFFIC CONTROL PERSONAL TO SEE IF AND ANY SPECIAL CONDITIONS EXIST.
 9. FLAGGERS SHALL BE USED IN ACCORDANCE WITH WAC 468-95-302.
 10. IF ONLY ONE LANE IS OPEN IN A DIRECTION THAT LANE SHALL BE A MINIMUM OF 11' WIDE, UNLESS SPOTTER/FLAGGERS ARE USED, IN WHICH CASE THE LANE CAN BE A MINIMUM OF 10'.
 11. ALL ROW WORK MUST YIELD TO SCHOOL TRANSIT, EMPLOYEES AND CHILDREN, WHILE PASSENGER LOADING/UNLOADING, STOPPED OR SLOWING; CEASE WORK, YIELD, WHEN SCHOOL TRANSIT, AND/OR PEDESTRIANS, DEPART COMMENCE WORK.

LONGITUDINAL BUFFER SPACE =LBS

SPEED (MPH)	20	25	30	35	40	45	50	55	60	65	70
DISTANCE (FT)	115	155	200	250	305	360	425	495	570	645	730

TAPER LENGTH IN FEET=L (FEET)

LANE WIDTH (FEET)	POSTED SPEED LIMIT (MPH)										
	25	30	35	40	45	50	55	60	65	70	
10	105	150	205	270	450	500	550	-	-	-	
11	115	160	225	295	495	550	605	660	-	-	
12	125	180	245	320	540	600	660	720	780	840	

ADVANCED WARNING SIGN SPACING

ROAD TYPE	SPEED	DISTANCE BETWEEN ADVANCED WARNING SIGNS			
		X	X	X	X
FREEWAYS & EXPRESSWAYS	55/75 MPH	1500 ±	1500 ±	1500 ±	1500 ±
RURAL HIGHWAYS	60/65 MPH	800 ±	800 ±	800 ±	800 ±
RURAL ROADS	45/55 MPH	500 ±	500 ±	500 ±	500 ±
RURAL ROADS & URBAN ARTERIAL	35/40 MPH	350 ±	350 ±	350 ±	N/A
RURAL ROADS, RESIDENTIAL & BUSINESS DISTRICTS	25/30 MPH	200 ± (2)	200 ± (2)	200 ± (2)	N/A
URBAN STREETS	25 MPH OR LESS	100 ± (2)	100 ± (2)	100 ± (2)	N/A

(1) ALL SPACING MAY BE ADJUSTED TO ACCOMMODATE INTERCHANGE RAMPS, AT-GRADE INTERSECTIONS, AND DRIVEWAYS.
(2) THIS SPACING MAY BE REDUCED IN URBAN AREAS TO FIT ROADWAY CONDITIONS.

Puyallup construction restriction zones and routes shall be in effect during special events in downtown Puyallup or at the Washington State Fair. No work is allowed in the public right-of-way as defined by the Puyallup "Construction Restriction Zone & Routes Map."

- TRAFFIC CONTROL PLAN NOTES**
- LANE CLOSURE IS TYP PER SETUP ON S MERIDIAN UNLESS OTHERWISE NOTED.
 - WESTBOUND TURN FROM S MERIDIAN TO 37TH AVE NE SHALL REMAIN ACCESSIBLE.
 - REF PEDESTRIAN DETOUR / SIDEWALK CLOSURE PER TCP-11.
 - PEDESTRIANS DETOUR TO EASTERN SIDEWALK OF S MERIDIAN.

MasTec
Communications Group

COMCAST

811
Know what's Below,
Call before you dig.
DIGALERT
CALL TOLL FREE
48 HOURS BEFORE YOU DIG
UNDERGROUND SERVICE ALERT
811

SITE NAME:
HBBF - EPON SOUTH HILL MALL
PUYALLUP 98373 - PHASE 1

LOCATION ADDRESS:
3500 S MERIDIAN,
PUYALLUP, WA 98373

COMCAST JOB NUMBER:
JB0002054752

TRAFFIC CONTROL PLAN-8

MasTec
Network Solutions
RYAN KETTELS
ID #: B303B
CARD #: ES2 000665
EXP: 11/30/2028
RPK
STAMP

DRAWN BY: RPK
DATE: 05/01/2025

REVISIONS

DATE	DESCRIPTION	INITIAL

EXCEPT AS MAY BE OTHERWISE PROVIDED BY CONTRACT, THESE DRAWINGS AND SPECIFICATIONS SHALL REMAIN THE PROPERTY OF SEFNCO COMMUNICATION, INC. BOTH BEING ISSUED IN STRICT CONFIDENCE AND SHALL NOT BE REPRODUCED, COPIED, OR USED FOR ANY PURPOSE WITHOUT SPECIFIC WRITTEN PERMISSION.

SCALE: SCALE: 1" = 40'
0 20' 40'

SHEET 8 OF 25

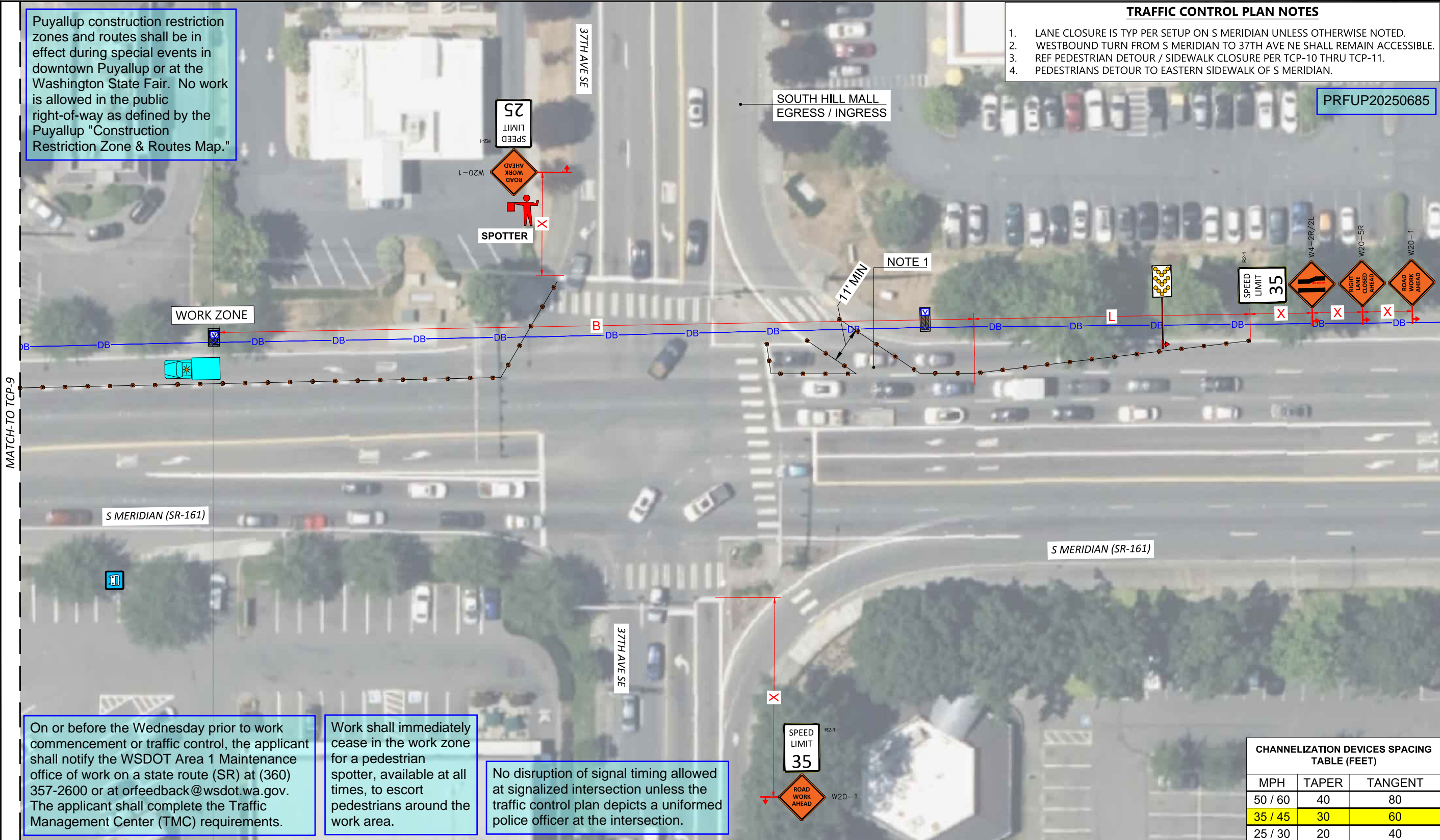

On or before the Wednesday prior to work commencement or traffic control, the applicant shall notify the WSDOT Area 1 Maintenance office of work on a state route (SR) at (360) 357-2600 or at orfeedback@wsdot.wa.gov. The applicant shall complete the Traffic Management Center (TMC) requirements.

Work shall immediately cease in the work zone for a pedestrian spotter, available at all times, to escort pedestrians around the work area.

No disruption of signal timing allowed at signalized intersection unless the traffic control plan depicts a uniformed police officer at the intersection.

CHANNELIZATION DEVICES SPACING TABLE (FEET)

MPH	TAPER	TANGENT
50 / 60	40	80
35 / 45	30	60
25 / 30	20	40

TCP DEVICE LEGEND

WARNING SIGN		POLICE OFFICER	
REGULATORY SIGN		FLAGGER STATION	
TRAFFIC CONE		SPOTTER STATION	
PATROL CAR		FLASHING ARROW	
LIT INTERSECTION		FLASHING DOUBLE ARROW	
UNLIT INTERSECTION		FLASHING CAUTION	
WORK VEHICLE		(MERGE LEFT OR RIGHT)	

TRAFFIC CONTROL PLAN GENERAL NOTES

- AN ARROWBOARD SHALL MEET THE MINIMUM SIZE, LEGIBILITY DISTANCE, NUMBER OF ELEMENTS AND OTHER SPECIFICATIONS SHOWN.
- LENGTH OF ARROW EQUALS 48", WIDTH OF ARROWHEAD EQUALS 24".
- TYPE A, B AND C ARROW BOARDS SHALL HAVE SOLID RECTANGULAR APPEARANCES, A TYPE D ARROW BOARD SHALL CONFORM TO THE SHAPE OF THE ARROW.
- MAINTAIN DRIVEWAY ACCESS AT ALL TIMES.
- SIDEWALK ARE EITHER OPEN OR NOT OPEN, A SIDEWALK IS CLOSED IF A MINIMUM 5' PATH CANNOT BE MAINTAINED MEASURED FROM PROPERTY LINE, OR 5.5' IF CREATED FROM FACE OF CURB. (PEDESTRIAN PATH PROVIDED WHERE REQUIRED) AND WILL BE MONITORED BY A SPOTTER TO ENSURE FLOW AND SAFETY DURING WORK UNLESS OTHERWISE NOTED. A SPOTTER SHALL NOT DIRECT TRAFFIC.
- NO EXCEPTION TAKEN- CONTRACTOR IS RESPONSIBLE FOR ADA COMPLIANCE.
- ALL CONTROL SET-UP, SIGN SPACING AND PROCEDURES, WILL CONFORM TO SPECIFICATIONS STATED IN THE FEDERAL MANUAL ON UNIFORMED TRAFFIC CONTROL DEVICES (M.U.T.C.D.).
- CITIES AND VARIOUS MUNICIPALITIES MAY HAVE ALSO ADOPTED SPECIALIZED GUIDELINES FOR TRAFFIC CONTROL WITHIN THEIR JURISDICTION, IT IS THE RESPONSIBILITY OF THE ON-SITE TRAFFIC CONTROL PERSONAL TO SEE IF AND ANY SPECIAL CONDITIONS EXIST.
- FLAGGERS SHALL BE USED IN ACCORDANCE WITH WAC 468-95-302.
- IF ONLY ONE LANE IS OPEN IN A DIRECTION THAT LANE SHALL BE A MINIMUM OF 11' WIDE, UNLESS SPOTTER/FLAGGERS ARE USED, IN WHICH CASE THE LANE CAN BE A MINIMUM OF 10'.
- ALL ROW WORK MUST YIELD TO SCHOOL TRANSIT, EMPLOYEES AND CHILDREN, WHILE PASSENGER LOADING/UNLOADING, STOPPED OR SLOWING; CEASE WORK, YIELD, WHEN SCHOOL TRANSIT, AND/OR PEDESTRIANS, DEPART COMMENCE WORK.

LONGITUDINAL BUFFER SPACE =LBS

SPEED (MPH)	20	25	30	35	40	45	50	55	60	65	70
DISTANCE (FT)	115	155	200	250	305	360	425	495	570	645	730

TAPER LENGTH IN FEET=L (FEET)

LANE WIDTH (FEET)	POSTED SPEED LIMIT (MPH)										
	25	30	35	40	45	50	55	60	65	70	
10	105	150	205	270	450	500	550	-	-	-	
11	115	160	225	295	495	550	605	660	-	-	
12	125	180	245	320	540	600	660	720	780	840	

ADVANCED WARNING SIGN SPACING

ROAD TYPE	SPEED	DISTANCE BETWEEN ADVANCED WARNING SIGNS			
		X	X	X	X
FREEWAYS & EXPRESSWAYS	55/75 MPH	1500 ±	1500 ±	1500 ±	1500 ±
RURAL HIGHWAYS	60/65 MPH	800 ±	800 ±	800 ±	800 ±
RURAL ROADS	45/55 MPH	500 ±	500 ±	500 ±	500 ±
RURAL ROADS & URBAN ARTERIAL	35/40 MPH	350 ±	350 ±	350 ±	N/A
RURAL ROADS, RESIDENTIAL & BUSINESS DISTRICTS	25/30 MPH	200 ± (2)	200 ± (2)	200 ± (2)	N/A
URBAN STREETS	25 MPH OR LESS	100 ± (2)	100 ± (2)	100 ± (2)	N/A

(1) ALL SPACING MAY BE ADJUSTED TO ACCOMMODATE INTERCHANGE RAMPS, AT-GRADE INTERSECTIONS, AND DRIVEWAYS.
(2) THIS SPACING MAY BE REDUCED IN URBAN AREAS TO FIT ROADWAY CONDITIONS.

Puyallup construction restriction zones and routes shall be in effect during special events in downtown Puyallup or at the Washington State Fair. No work is allowed in the public right-of-way as defined by the Puyallup "Construction Restriction Zone & Routes Map."

- ### TRAFFIC CONTROL PLAN NOTES
- LANE CLOSURE IS TYP PER SETUP ON S MERIDIAN UNLESS OTHERWISE NOTED.
 - WESTBOUND TURN FROM S MERIDIAN TO 37TH AVE NE SHALL REMAIN ACCESSIBLE.
 - REF PEDESTRIAN DETOUR / SIDEWALK CLOSURE PER TCP-10 THRU TCP-11.
 - PEDESTRIANS DETOUR TO EASTERN SIDEWALK OF S MERIDIAN.

PRFUP20250685

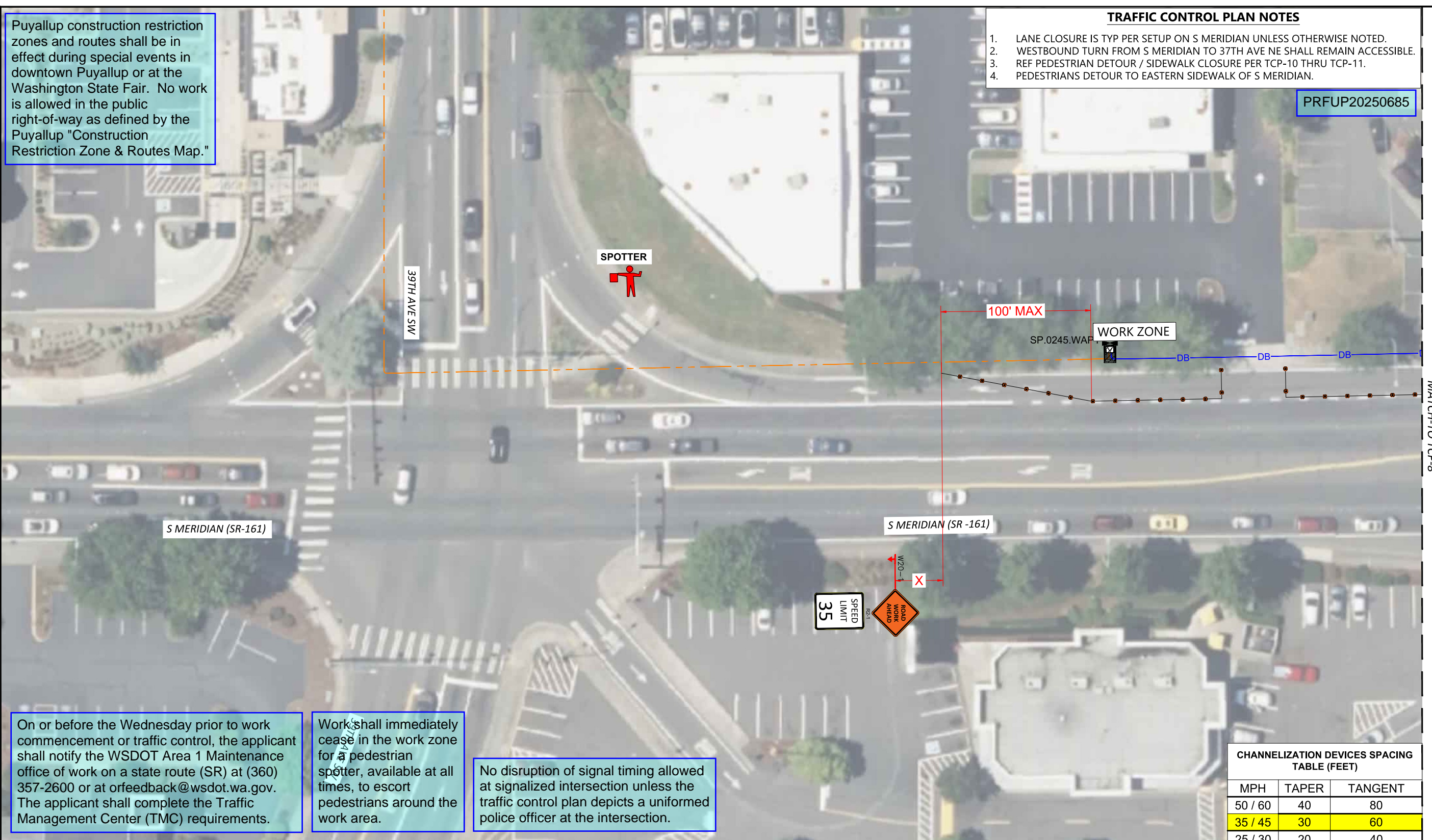

On or before the Wednesday prior to work commencement or traffic control, the applicant shall notify the WSDOT Area 1 Maintenance office of work on a state route (SR) at (360) 357-2600 or at orfeedback@wsdot.wa.gov. The applicant shall complete the Traffic Management Center (TMC) requirements.

Work shall immediately cease in the work zone for a pedestrian spotter, available at all times, to escort pedestrians around the work area.

No disruption of signal timing allowed at signalized intersection unless the traffic control plan depicts a uniformed police officer at the intersection.

CHANNELIZATION DEVICES SPACING TABLE (FEET)

MPH	TAPER	TANGENT
50 / 60	40	80
35 / 45	30	60
25 / 30	20	40

TCP DEVICE LEGEND

WARNING SIGN		POLICE OFFICER	
REGULATORY SIGN		FLAGGER STATION	
TRAFFIC CONE		SPOTTER STATION	
PATROL CAR		FLASHING ARROW	
LIT INTERSECTION		FLASHING DOUBLE ARROW	
UNLIT INTERSECTION		FLASHING CAUTION	
WORK VEHICLE		(MERGE LEFT OR RIGHT)	

- #### TRAFFIC CONTROL PLAN GENERAL NOTES
- AN ARROWBOARD SHALL MEET THE MINIMUM SIZE, LEGIBILITY DISTANCE, NUMBER OF ELEMENTS AND OTHER SPECIFICATIONS SHOWN.
 - LENGTH OF ARROW EQUALS 48". WIDTH OF ARROWHEAD EQUALS 24".
 - TYPE A, B AND C ARROWBOARDS SHALL HAVE SOLID RECTANGULAR APPEARANCES, A TYPE D ARROW BOARD SHALL CONFORM TO THE SHAPE OF THE ARROW.
 - MAINTAIN DRIVEWAY ACCESS AT ALL TIMES.
 - SIDEWALK ARE EITHER OPEN OR NOT OPEN. A SIDEWALK IS CLOSED IF A MINIMUM 5' PATH CANNOT BE MAINTAINED MEASURED FROM PROPERTY LINE, OR 5.5' IF CREATED FROM FACE OF CURB. (PEDESTRIAN PATH PROVIDED WHERE REQUIRED) AND WILL BE MONITORED BY A SPOTTER TO ENSURE FLOW AND SAFETY DURING WORK UNLESS OTHERWISE NOTED. A SPOTTER SHALL NOT DIRECT TRAFFIC.
 - NO EXCEPTION TAKEN- CONTRACTOR IS RESPONSIBLE FOR ADA COMPLIANCE.
 - ALL CONTROL SET-UP, SIGN SPACING AND PROCEDURES, WILL CONFORM TO SPECIFICATIONS STATED IN THE FEDERAL MANUAL ON UNIFORMED TRAFFIC CONTROL DEVICES (M.U.T.C.D.).
 - CITIES AND VARIOUS MUNICIPALITIES MAY HAVE ALSO ADOPTED SPECIALIZED GUIDELINES FOR TRAFFIC CONTROL WITHIN THEIR JURISDICTION, IT IS THE RESPONSIBILITY OF THE ON-SITE TRAFFIC CONTROL PERSONAL TO SEE IF AND ANY SPECIAL CONDITIONS EXIST.
 - FLAGGERS SHALL BE USED IN ACCORDANCE WITH WAC 468-95-302.
 - IF ONLY ONE LANE IS OPEN IN A DIRECTION THAT LANE SHALL BE A MINIMUM OF 11' WIDE, UNLESS SPOTTER/FLAGGERS ARE USED, IN WHICH CASE THE LANE CAN BE A MINIMUM OF 10'.
 - ALL ROW WORK MUST YIELD TO SCHOOL TRANSIT, EMPLOYEES AND CHILDREN, WHILE PASSENGER LOADING/UNLOADING, STOPPED OR SLOWING; CEASE WORK, YIELD, WHEN SCHOOL TRANSIT, AND/OR PEDESTRIANS, DEPART COMMENCE WORK.

LONGITUDINAL BUFFER SPACE =LBS

SPEED (MPH)	20	25	30	35	40	45	50	55	60	65	70
DISTANCE (FT)	115	155	200	250	305	360	425	495	570	645	730

TAPER LENGTH IN FEET=L (FEET)

LANE WIDTH (FEET)	POSTED SPEED LIMIT (MPH)										
	25	30	35	40	45	50	55	60	65	70	
10	105	150	205	270	450	500	550	-	-	-	
11	115	160	225	295	495	550	605	660	-	-	
12	125	180	245	320	540	600	660	720	780	840	

ADVANCED WARNING SIGN SPACING

ROAD TYPE	SPEED	DISTANCE BETWEEN ADVANCED WARNING SIGNS			
		X	X	X	X
FREEWAYS & EXPRESSWAYS	55/75 MPH	1500 ±	1500 ±	1500 ±	1500 ±
RURAL HIGHWAYS	60/65 MPH	800 ±	800 ±	800 ±	800 ±
RURAL ROADS	45/55 MPH	500 ±	500 ±	500 ±	500 ±
RURAL ROADS & URBAN ARTERIAL	35/40 MPH	350 ±	350 ±	350 ±	N/A
RURAL ROADS, RESIDENTIAL & BUSINESS DISTRICTS	25/30 MPH	200 ± (2)	200 ± (2)	200 ± (2)	N/A
URBAN STREETS	25 MPH OR LESS	100 ± (2)	100 ± (2)	100 ± (2)	N/A

(1) ALL SPACING MAY BE ADJUSTED TO ACCOMMODATE INTERCHANGE RAMPS, AT-GRADE INTERSECTIONS, AND DRIVEWAYS.
 (2) THIS SPACING MAY BE REDUCED IN URBAN AREAS TO FIT ROADWAY CONDITIONS.

SITE NAME:
HBBF - EPON SOUTH HILL MALL
PUYALLUP 98373 - PHASE 1

LOCATION ADDRESS:
3500 S MERIDIAN,
PUYALLUP, WA 98373

COMCAST JOB NUMBER:
JB0002054752

TRAFFIC CONTROL PLAN-9

DRAWN BY: RPK

DATE: 05/01/2025

REVISIONS

DATE	DESCRIPTION	INITIAL

Puyallup construction restriction zones and routes shall be in effect during special events in downtown Puyallup or at the Washington State Fair. No work is allowed in the public right-of-way as defined by the Puyallup "Construction Restriction Zone & Routes Map."

- TRAFFIC CONTROL PLAN NOTES**
1. LANE CLOSURE IS TYP PER SETUP ON S MERIDIAN UNLESS OTHERWISE NOTED.
 2. WESTBOUND TURN FROM S MERIDIAN TO 37TH AVE NE SHALL REMAIN ACCESSIBLE.
 3. REF LANE CLOSURE OPERATION PER TCP-8 THRU TCP-9.
 4. PEDESTRIANS DETOUR TO EASTERN SIDEWALK OF S MERIDIAN.

PRFUP20250685

MasTec
Communications Group

COMCAST

811
Know what's Below,
Call before you dig.
DIGALERT
CALL TOLL FREE
48 HOURS BEFORE YOU DIG
UNDERGROUND SERVICE ALERT
811

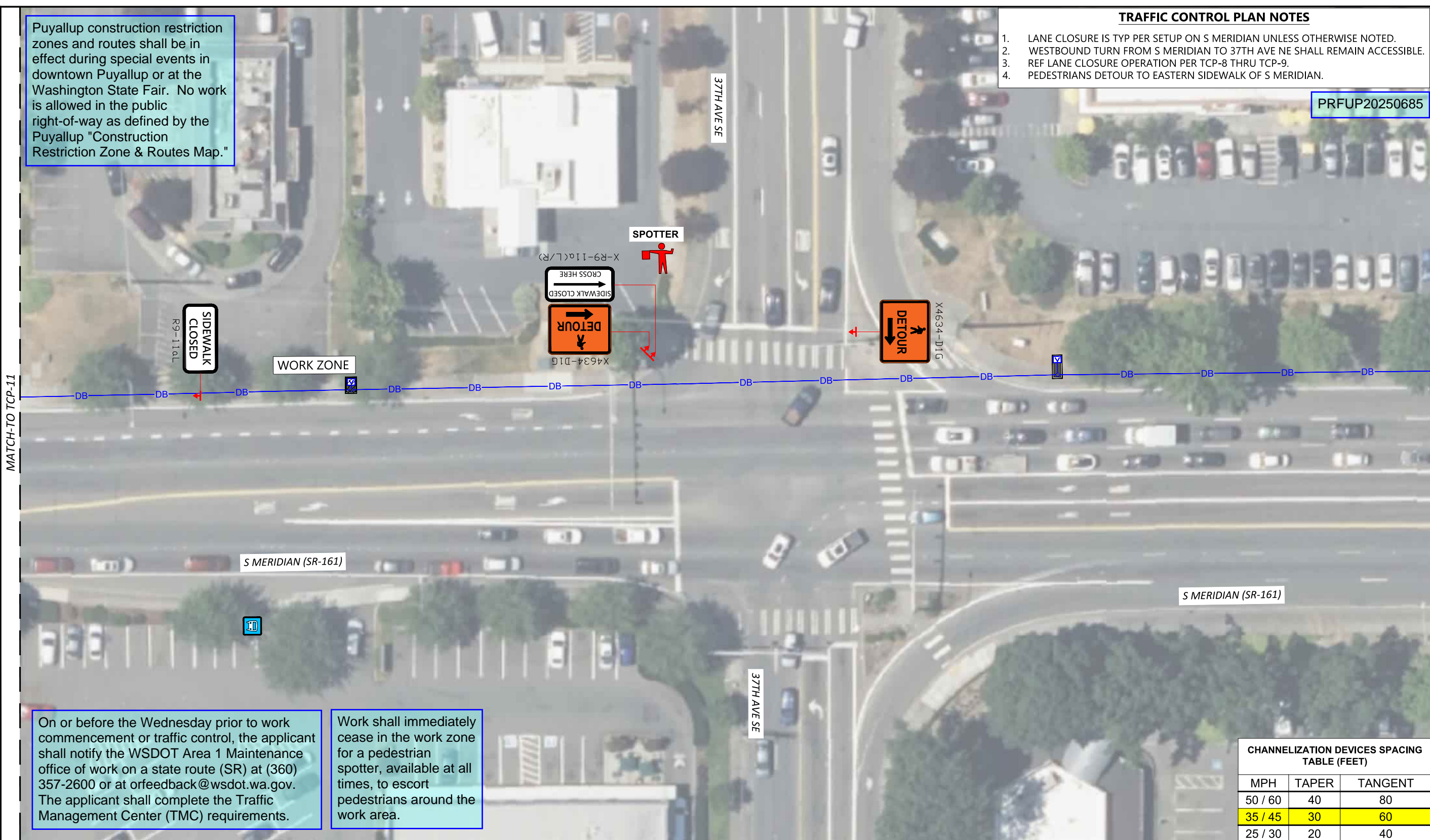

MATCH TO TCP-11

SITE NAME:
HBBF - EPON SOUTH HILL MALL
PUYALLUP 98373 - PHASE 1

LOCATION ADDRESS:
3500 S MERIDIAN,
PUYALLUP, WA 98373

COMCAST JOB NUMBER:
JB0002054752

TRAFFIC CONTROL PLAN-10

On or before the Wednesday prior to work commencement or traffic control, the applicant shall notify the WSDOT Area 1 Maintenance office of work on a state route (SR) at (360) 357-2600 or at orfeedback@wsdot.wa.gov. The applicant shall complete the Traffic Management Center (TMC) requirements.

Work shall immediately cease in the work zone for a pedestrian spotter, available at all times, to escort pedestrians around the work area.

CHANNELIZATION DEVICES SPACING TABLE (FEET)

MPH	TAPER	TANGENT
50 / 60	40	80
35 / 45	30	60
25 / 30	20	40

MasTec
Network Solutions
RYAN KETTELLS
ID #: B303B
CARD #: ES2 000665
EXP: 11/30/2028
RPK
STAMP

DRAWN BY: RPK
DATE: 05/01/2025

REVISIONS

DATE	DESCRIPTION	INITIAL

TCP DEVICE LEGEND

WARNING SIGN		POLICE OFFICER	
REGULATORY SIGN		FLAGGER STATION	
TRAFFIC CONE		SPOTTER STATION	
PATROL CAR		FLASHING ARROW	
LIT INTERSECTION		FLASHING DOUBLE ARROW	
UNLIT INTERSECTION		FLASHING CAUTION	
WORK VEHICLE		(MERGE LEFT OR RIGHT)	

- TRAFFIC CONTROL PLAN GENERAL NOTES**
1. AN ARROWBOARD SHALL MEET THE MINIMUM SIZE, LEGIBILITY DISTANCE, NUMBER OF ELEMENTS AND OTHER SPECIFICATIONS SHOWN.
 2. LENGTH OF ARROW EQUALS 48". WIDTH OF ARROWHEAD EQUALS 24".
 3. TYPE A, B AND C ARROW BOARDS SHALL HAVE SOLID RECTANGULAR APPEARANCES, A TYPE D ARROW BOARD SHALL CONFORM TO THE SHAPE OF THE ARROW.
 4. MAINTAIN DRIVEWAY ACCESS AT ALL TIMES
 5. SIDEWALK IS EITHER OPEN OR NOT OPEN. A SIDEWALK IS CLOSED IF A MINIMUM 5' PATH CANNOT BE MAINTAINED MEASURED FROM PROPERTY LINE, OR 5.5' IF CREATED FROM FACE OF CURB. (PEDESTRIAN PATH PROVIDED WHERE REQUIRED) AND WILL BE MONITORED BY A SPOTTER TO ENSURE FLOW AND SAFETY DURING WORK UNLESS OTHERWISE NOTED. A SPOTTER SHALL NOT DIRECT TRAFFIC.
 6. NO EXCEPTION TAKEN- CONTRACTOR IS RESPONSIBLE FOR ADA COMPLIANCE.
 7. ALL CONTROL SET-UP, SIGN SPACING AND PROCEDURES, WILL CONFORM TO SPECIFICATIONS STATED IN THE FEDERAL MANUAL ON UNIFORMED TRAFFIC CONTROL DEVICES (M.U.T.C.D).
 8. CITIES AND VARIOUS MUNICIPALITIES MAY HAVE ALSO ADOPTED SPECIALIZED GUIDELINES FOR TRAFFIC CONTROL WITHIN THEIR JURISDICTION, IT IS THE RESPONSIBILITY OF THE ON-SITE TRAFFIC CONTROL PERSONAL TO SEE IF AND ANY SPECIAL CONDITIONS EXIST.
 9. FLAGGERS SHALL BE USED IN ACCORDANCE WITH WAC 468-95-302.
 10. IF ONLY ONE LANE IS OPEN IN A DIRECTION THAT LANE SHALL BE A MINIMUM OF 11' WIDE, UNLESS SPOTTER/FLAGGERS ARE USED, IN WHICH CASE THE LANE CAN BE A MINIMUM OF 10'.
 11. ALL ROW WORK MUST YIELD TO SCHOOL TRANSIT, EMPLOYEES AND CHILDREN, WHILE PASSENGER LOADING/UNLOADING, STOPPED OR SLOWING; CEASE WORK, YIELD, WHEN SCHOOL TRANSIT, AND/OR PEDESTRIANS, DEPART COMMENCE WORK.

LONGITUDINAL BUFFER SPACE =LBS

SPEED (MPH)	20	25	30	35	40	45	50	55	60	65	70
DISTANCE (FT)	115	155	200	250	305	360	425	495	570	645	730

TAPER LENGTH IN FEET=L (FEET)

LANE WIDTH (FEET)	POSTED SPEED LIMIT (MPH)										
	25	30	35	40	45	50	55	60	65	70	
10	105	150	205	270	450	500	550	-	-	-	
11	115	160	225	295	495	550	605	660	-	-	
12	125	180	245	320	540	600	660	720	780	840	

ADVANCED WARNING SIGN SPACING

ROAD TYPE	SPEED	DISTANCE BETWEEN ADVANCED WARNING SIGNS			
		X	X	X	X
FREEWAYS & EXPRESSWAYS	55/75 MPH	1500 ±	1500 ±	1500 ±	1500 ±
RURAL HIGHWAYS	60/65 MPH	800 ±	800 ±	800 ±	800 ±
RURAL ROADS	45/55 MPH	500 ±	500 ±	500 ±	500 ±
RURAL ROADS & URBAN ARTERIAL	35/40 MPH	350 ±	350 ±	350 ±	N/A
RURAL ROADS, RESIDENTIAL & BUSINESS DISTRICTS	25/30 MPH	200 ± (2)	200 ± (2)	200 ± (2)	N/A
URBAN STREETS	25 MPH OR LESS	100 ± (2)	100 ± (2)	100 ± (2)	N/A

(1) ALL SPACING MAY BE ADJUSTED TO ACCOMMODATE INTERCHANGE RAMP, AT-GRADE INTERSECTIONS, AND DRIVEWAYS.
(2) THIS SPACING MAY BE REDUCED IN URBAN AREAS TO FIT ROADWAY CONDITIONS.

EXCEPT AS MAY BE OTHERWISE PROVIDED BY CONTRACT, THESE DRAWINGS AND SPECIFICATIONS SHALL REMAIN THE PROPERTY OF SEFNCO COMMUNICATION, INC. BOTH BEING ISSUED IN STRICT CONFIDENCE AND SHALL NOT BE REPRODUCED, COPIED, OR USED FOR ANY PURPOSE WITHOUT SPECIFIC WRITTEN PERMISSION.

SCALE: SCALE: 1" = 40'
0 20' 40'

SHEET 10 **OF** 25

Puyallup construction restriction zones and routes shall be in effect during special events in downtown Puyallup or at the Washington State Fair. No work is allowed in the public right-of-way as defined by the Puyallup "Construction Restriction Zone & Routes Map."

- TRAFFIC CONTROL PLAN NOTES** PRFUP20250685
- LANE CLOSURE IS TYP PER SETUP ON S MERIDIAN UNLESS OTHERWISE NOTED.
 - WESTBOUND TURN FROM S MERIDIAN TO 37TH AVE NE SHALL REMAIN ACCESSIBLE.
 - REF LANE CLOSURE OPERATION PER TCP-8 THRU TCP-9.
 - PEDESTRIANS DETOUR TO EASTERN SIDEWALK OF S MERIDIAN.

MasTec
Communications Group

COMCAST

811
Know what's Below,
Call before you dig.
DIGALERT
CALL TOLL FREE
48 HOURS BEFORE YOU DIG
UNDERGROUND SERVICE ALERT
811

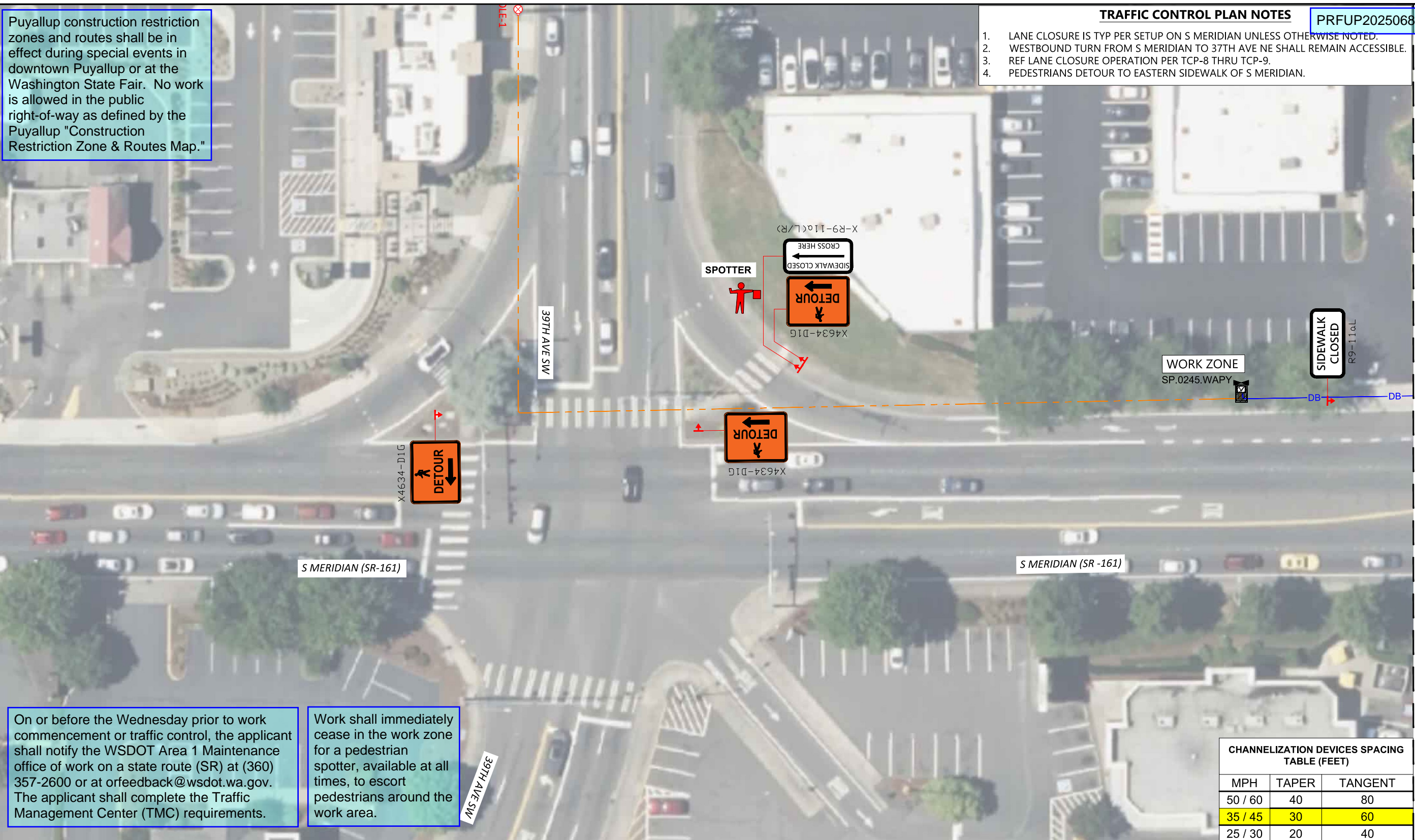

On or before the Wednesday prior to work commencement or traffic control, the applicant shall notify the WSDOT Area 1 Maintenance office of work on a state route (SR) at (360) 357-2600 or at orfeedback@wsdot.wa.gov. The applicant shall complete the Traffic Management Center (TMC) requirements.

Work shall immediately cease in the work zone for a pedestrian spotter, available at all times, to escort pedestrians around the work area.

SITE NAME:
HBBF - EPON SOUTH HILL MALL
PUYALLUP 98373 - PHASE 1

LOCATION ADDRESS:
3500 S MERIDIAN,
PUYALLUP, WA 98373

COMCAST JOB NUMBER:
JB0002054752

TRAFFIC CONTROL PLAN-11

MasTec
Network Solutions
RYAN KETTELS
ID #: B303B
CARD #: ES2 000665
EXP: 11/30/2028
RPK
STAMP

CHANNELIZATION DEVICES SPACING TABLE (FEET)

MPH	TAPER	TANGENT
50 / 60	40	80
35 / 45	30	60
25 / 30	20	40

TCP DEVICE LEGEND

WARNING SIGN		POLICE OFFICER	
REGULATORY SIGN		FLAGGER STATION	
TRAFFIC CONE		SPOTTER STATION	
PATROL CAR		FLASHING ARROW	
LIT INTERSECTION		FLASHING DOUBLE ARROW	
UNLIT INTERSECTION		FLASHING CAUTION	
WORK VEHICLE		(MERGE LEFT OR RIGHT)	

- TRAFFIC CONTROL PLAN GENERAL NOTES**
- AN ARROWBOARD SHALL MEET THE MINIMUM SIZE, LEGIBILITY DISTANCE, NUMBER OF ELEMENTS AND OTHER SPECIFICATIONS SHOWN.
 - LENGTH OF ARROW EQUALS 48". WIDTH OF ARROWHEAD EQUALS 24".
 - TYPE A, B AND C ARROW BOARDS SHALL HAVE SOLID RECTANGULAR APPEARANCES, A TYPE D ARROW BOARD SHALL CONFORM TO THE SHAPE OF THE ARROW.
 - MAINTAIN DRIVEWAY ACCESS AT ALL TIMES
 - SIDEWALK IS CLOSED IF A MINIMUM 5' PATH CANNOT BE MAINTAINED MEASURED FROM PROPERTY LINE, OR 5.5' IF CREATED FROM FACE OF CURB. (PEDESTRIAN PATH PROVIDED WHERE REQUIRED) AND WILL BE MONITORED BY A SPOTTER TO ENSURE FLOW AND SAFETY DURING WORK UNLESS OTHERWISE NOTED. A SPOTTER SHALL NOT DIRECT TRAFFIC.
 - NO EXCEPTION TAKEN- CONTRACTOR IS RESPONSIBLE FOR ADA COMPLIANCE.
 - ALL CONTROL SET-UP, SIGN SPACING AND PROCEDURES, WILL CONFORM TO SPECIFICATIONS STATED IN THE FEDERAL MANUAL ON UNIFORMED TRAFFIC CONTROL DEVICES (M.U.T.C.D).
 - CITIES AND VARIOUS MUNICIPALITIES MAY HAVE ALSO ADOPTED SPECIALIZED GUIDELINES FOR TRAFFIC CONTROL WITHIN THEIR JURISDICTION, IT IS THE RESPONSIBILITY OF THE ON-SITE TRAFFIC CONTROL PERSONAL TO SEE IF AND ANY SPECIAL CONDITIONS EXIST.
 - FLAGGERS SHALL BE USED IN ACCORDANCE WITH WAC 468-95-302.
 - IF ONLY ONE LANE IS OPEN IN A DIRECTION THAT LANE SHALL BE A MINIMUM OF 11' WIDE, UNLESS SPOTTER/FLAGGERS ARE USED, IN WHICH CASE THE LANE CAN BE A MINIMUM OF 10'.
 - ALL ROW WORK MUST YIELD TO SCHOOL TRANSIT, EMPLOYEES AND CHILDREN, WHILE PASSENGER LOADING/UNLOADING, STOPPED OR SLOWING; CEASE WORK, YIELD, WHEN SCHOOL TRANSIT, AND/OR PEDESTRIANS, DEPART COMMENCE WORK.

LONGITUDINAL BUFFER SPACE =LBS

SPEED (MPH)	20	25	30	35	40	45	50	55	60	65	70
DISTANCE (FT)	115	155	200	250	305	360	425	495	570	645	730

TAPER LENGTH IN FEET=L (FEET)

LANE WIDTH (FEET)	POSTED SPEED LIMIT (MPH)										
	25	30	35	40	45	50	55	60	65	70	
10	105	150	205	270	450	500	550	-	-	-	
11	115	160	225	295	495	550	605	660	-	-	
12	125	180	245	320	540	600	660	720	780	840	

ADVANCED WARNING SIGN SPACING

ROAD TYPE	SPEED	DISTANCE BETWEEN ADVANCED WARNING SIGNS			
		X	X	X	X
FREEWAYS & EXPRESSWAYS	55/75 MPH	1500 ±	1500 ±	1500 ±	1500 ±
RURAL HIGHWAYS	60/65 MPH	800 ±	800 ±	800 ±	800 ±
RURAL ROADS	45/55 MPH	500 ±	500 ±	500 ±	500 ±
RURAL ROADS & URBAN ARTERIAL	35/40 MPH	350 ±	350 ±	350 ±	N/A
RURAL ROADS, RESIDENTIAL & BUSINESS DISTRICTS	25/30 MPH	200 ± (2)	200 ± (2)	200 ± (2)	N/A
URBAN STREETS	25 MPH OR LESS	100 ± (2)	100 ± (2)	100 ± (2)	N/A

(1) ALL SPACING MAY BE ADJUSTED TO ACCOMMODATE INTERCHANGE RAMPS, AT-GRADE INTERSECTIONS, AND DRIVEWAYS.
(2) THIS SPACING MAY BE REDUCED IN URBAN AREAS TO FIT ROADWAY CONDITIONS.

DRAWN BY: RPK

DATE: 05/01/2025

REVISIONS

DATE	DESCRIPTION	INITIAL

EXCEPT AS MAY BE OTHERWISE PROVIDED BY CONTRACT, THESE DRAWINGS AND SPECIFICATIONS SHALL REMAIN THE PROPERTY OF SEFNCO COMMUNICATION, INC. BOTH BEING ISSUED IN STRICT CONFIDENCE AND SHALL NOT BE REPRODUCED, COPIED, OR USED FOR ANY PURPOSE WITHOUT SPECIFIC WRITTEN PERMISSION.

SCALE: SCALE: 1" = 40'

SHEET 11 OF 25

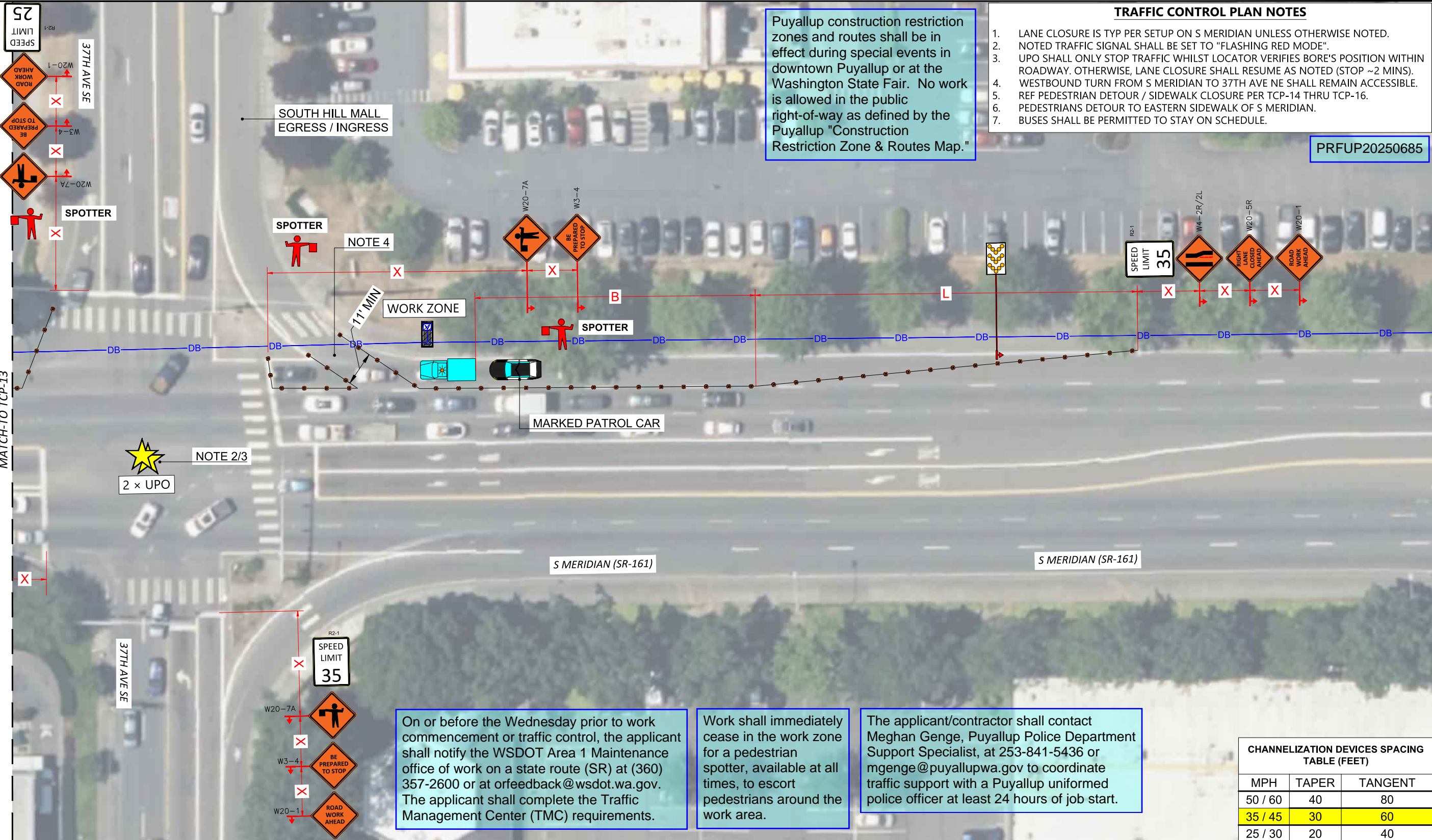

Puyallup construction restriction zones and routes shall be in effect during special events in downtown Puyallup or at the Washington State Fair. No work is allowed in the public right-of-way as defined by the Puyallup "Construction Restriction Zone & Routes Map."

- ### TRAFFIC CONTROL PLAN NOTES
- LANE CLOSURE IS TYP PER SETUP ON S MERIDIAN UNLESS OTHERWISE NOTED.
 - NOTED TRAFFIC SIGNAL SHALL BE SET TO "FLASHING RED MODE".
 - UPO SHALL ONLY STOP TRAFFIC WHILST LOCATOR VERIFIES BORE'S POSITION WITHIN ROADWAY. OTHERWISE, LANE CLOSURE SHALL RESUME AS NOTED (STOP ~2 MINS).
 - WESTBOUND TURN FROM S MERIDIAN TO 37TH AVE NE SHALL REMAIN ACCESSIBLE.
 - REF PEDESTRIAN DETOUR / SIDEWALK CLOSURE PER TCP-14 THRU TCP-16.
 - PEDESTRIANS DETOUR TO EASTERN SIDEWALK OF S MERIDIAN.
 - BUSES SHALL BE PERMITTED TO STAY ON SCHEDULE.

PRFUP20250685

MATCH-TO TCP-13

37TH AVE SE



On or before the Wednesday prior to work commencement or traffic control, the applicant shall notify the WSDOT Area 1 Maintenance office of work on a state route (SR) at (360) 357-2600 or at orfeedback@wsdot.wa.gov. The applicant shall complete the Traffic Management Center (TMC) requirements.

Work shall immediately cease in the work zone for a pedestrian spotter, available at all times, to escort pedestrians around the work area.

The applicant/contractor shall contact Meghan Genge, Puyallup Police Department Support Specialist, at 253-841-5436 or mgenge@puyallupwa.gov to coordinate traffic support with a Puyallup uniformed police officer at least 24 hours of job start.

CHANNELIZATION DEVICES SPACING TABLE (FEET)

MPH	TAPER	TANGENT
50 / 60	40	80
35 / 45	30	60
25 / 30	20	40

TCP DEVICE LEGEND

WARNING SIGN		POLICE OFFICER	
REGULATORY SIGN		FLAGGER STATION	
TRAFFIC CONE		SPOTTER STATION	
PATROL CAR		FLASHING ARROW	
LIT INTERSECTION		FLASHING DOUBLE ARROW	
UNLIT INTERSECTION		FLASHING CAUTION	
WORK VEHICLE		(MERGE LEFT OR RIGHT)	

- #### TRAFFIC CONTROL PLAN GENERAL NOTES
- AN ARROWBOARD SHALL MEET THE MINIMUM SIZE, LEGIBILITY DISTANCE, NUMBER OF ELEMENTS AND OTHER SPECIFICATIONS SHOWN.
 - LENGTH OF ARROW EQUALS 48", WIDTH OF ARROWHEAD EQUALS 24".
 - TYPE A, B AND C ARROWBOARDS SHALL HAVE SOLID RECTANGULAR APPEARANCES, A TYPE D ARROW BOARD SHALL CONFORM TO THE SHAPE OF THE ARROW.
 - MAINTAIN DRIVEWAY ACCESS AT ALL TIMES
 - A SIDEWALK IS EITHER OPEN OR NOT OPEN, A SIDEWALK IS CLOSED IF A MINIMUM 5' PATH CANNOT BE MAINTAINED MEASURED FROM PROPERTY LINE, OR 5.5' IF CREATED FROM FACE OF CURB. (PEDESTRIAN PATH PROVIDED WHERE REQUIRED) AND WILL BE MONITORED BY A SPOTTER TO ENSURE FLOW AND SAFETY DURING WORK UNLESS OTHERWISE NOTED. A SPOTTER SHALL NOT DIRECT TRAFFIC.
 - NO EXCEPTION TAKEN- CONTRACTOR IS RESPONSIBLE FOR ADA COMPLIANCE.
 - ALL CONTROL SET-UP, SIGN SPACING AND PROCEDURES, WILL CONFORM TO SPECIFICATIONS STATED IN THE FEDERAL MANUAL ON UNIFORMED TRAFFIC CONTROL DEVICES (M.U.T.C.D).
 - CITIES AND VARIOUS MUNICIPALITIES MAY HAVE ALSO ADOPTED SPECIALIZED GUIDELINES FOR TRAFFIC CONTROL WITHIN THEIR JURISDICTION, IT IS THE RESPONSIBILITY OF THE ON-SITE TRAFFIC CONTROL PERSONAL TO SEE IF AND ANY SPECIAL CONDITIONS EXIST.
 - FLAGGERS SHALL BE USED IN ACCORDANCE WITH WAC 468-95-302.
 - IF ONLY ONE LANE IS OPEN IN A DIRECTION THAT LANE SHALL BE A MINIMUM OF 11' WIDE, UNLESS SPOTTER/FLAGGERS ARE USED, IN WHICH CASE THE LANE CAN BE A MINIMUM OF 10'.
 - ALL ROW WORK MUST YIELD TO SCHOOL TRANSIT, EMPLOYEES AND CHILDREN, WHILE PASSENGER LOADING/UNLOADING, STOPPED OR SLOWING; CEASE WORK, YIELD, WHEN SCHOOL TRANSIT, AND/OR PEDESTRIANS, DEPART COMMENCE WORK.

LONGITUDINAL BUFFER SPACE =LBS

SPEED (MPH)	20	25	30	35	40	45	50	55	60	65	70
DISTANCE (FT)	115	155	200	250	305	360	425	495	570	645	730

TAPER LENGTH IN FEET=L (FEET)

LANE WIDTH (FEET)	POSTED SPEED LIMIT (MPH)										
	25	30	35	40	45	50	55	60	65	70	
10	105	150	205	270	450	500	550	-	-	-	
11	115	160	225	295	495	550	605	660	-	-	
12	125	180	245	320	540	600	660	720	780	840	

ADVANCED WARNING SIGN SPACING

ROAD TYPE	SPEED	DISTANCE BETWEEN ADVANCED WARNING SIGNS			
		X	X	X	X
FREWAYS & EXPRESSWAYS	55/75 MPH	1500 ±	1500 ±	1500 ±	1500 ±
RURAL HIGHWAYS	60/65 MPH	800 ±	800 ±	800 ±	800 ±
RURAL ROADS	45/55 MPH	500 ±	500 ±	500 ±	500 ±
RURAL ROADS & URBAN ARTERIAL	35/40 MPH	350 ±	350 ±	350 ±	N/A
RURAL ROADS, RESIDENTIAL & BUSINESS DISTRICTS	25/30 MPH	200 ± (2)	200 ± (2)	200 ± (2)	N/A
URBAN STREETS	25 MPH OR LESS	100 ± (2)	100 ± (2)	100 ± (2)	N/A

(1) ALL SPACING MAY BE ADJUSTED TO ACCOMMODATE INTERCHANGE RAMP, AT-GRADE INTERSECTIONS, AND DRIVEWAYS.
 (2) THIS SPACING MAY BE REDUCED IN URBAN AREAS TO FIT ROADWAY CONDITIONS.

SITE NAME: HBBF - EPON SOUTH HILL MALL PUYALLUP 98373 - PHASE 1
 LOCATION ADDRESS: 3500 S MERIDIAN, PUYALLUP, WA 98373
 COMCAST JOB NUMBER: JB0002054752

TRAFFIC CONTROL PLAN-12

DRAWN BY: RPK
 DATE: 05/01/2025
 REVISIONS
 DATE DESCRIPTION INITIAL
 SCALE: 1" = 40'
 SHEET 12 OF 25

Puyallup construction restriction zones and routes shall be in effect during special events in downtown Puyallup or at the Washington State Fair. No work is allowed in the public right-of-way as defined by the Puyallup "Construction Restriction Zone & Routes Map."

- ### TRAFFIC CONTROL PLAN NOTES
- LANE CLOSURE IS TYP PER SETUP ON S MERIDIAN UNLESS OTHERWISE NOTED.
 - NOTED TRAFFIC SIGNAL SHALL BE SET TO "FLASHING RED MODE". UPO SHALL ONLY STOP TRAFFIC WHILST LOCATOR VERIFIES BORE'S POSITION WITHIN ROADWAY. OTHERWISE, LANE CLOSURE SHALL RESUME AS NOTED (STOP ~2 MINS).
 - WESTBOUND TURN FROM S MERIDIAN TO 37TH AVE NE SHALL REMAIN ACCESSIBLE.
 - REF PEDESTRIAN DETOUR / SIDEWALK CLOSURE PER TCP-14 THRU TCP-16.
 - PEDESTRIANS DETOUR TO EASTERN SIDEWALK OF S MERIDIAN.
 - BUSES SHALL BE PERMITTED TO STAY ON SCHEDULE.

PRFUP20250685



On or before the Wednesday prior to work commencement or traffic control, the applicant shall notify the WSDOT Area 1 Maintenance office of work on a state route (SR) at (360) 357-2600 or at orfeedback@wsdot.wa.gov. The applicant shall complete the Traffic Management Center (TMC) requirements.

Work shall immediately cease in the work zone for a pedestrian spotter, available at all times, to escort pedestrians around the work area.

SITE NAME:
HBBF - EPON SOUTH HILL MALL
PUYALLUP 98373 - PHASE 1

LOCATION ADDRESS:
3500 S MERIDIAN,
PUYALLUP, WA 98373

COMCAST JOB NUMBER:
JB0002054752

TRAFFIC CONTROL PLAN-13

DRAWN BY: RPK
DATE: 05/01/2025

REVISIONS

DATE	DESCRIPTION	INITIAL

SCALE: 1" = 40'

SHEET 13 OF 25

CHANNELIZATION DEVICES SPACING TABLE (FEET)

MPH	TAPER	TANGENT
50 / 60	40	80
35 / 45	30	60
25 / 30	20	40

TCP DEVICE LEGEND

WARNING SIGN		POLICE OFFICER	
REGULATORY SIGN		FLAGGER STATION	
TRAFFIC CONE		SPOTTER STATION	
PATROL CAR		FLASHING ARROW	
LIT INTERSECTION		FLASHING DOUBLE ARROW	
UNLIT INTERSECTION		FLASHING CAUTION	
WORK VEHICLE		(MERGE LEFT OR RIGHT)	

- TRAFFIC CONTROL PLAN GENERAL NOTES
- AN ARROWBOARD SHALL MEET THE MINIMUM SIZE, LEGIBILITY DISTANCE, NUMBER OF ELEMENTS AND OTHER SPECIFICATIONS SHOWN.
 - LENGTH OF ARROW EQUALS 48". WIDTH OF ARROWHEAD EQUALS 24".
 - TYPE A, B AND C ARROWBOARDS SHALL HAVE SOLID RECTANGULAR APPEARANCES, A TYPE D ARROW BOARD SHALL CONFORM TO THE SHAPE OF THE ARROW.
 - MAINTAIN DRIVEWAY ACCESS AT ALL TIMES
 - SIDEWALK IS EITHER OPEN OR NOT OPEN. A SIDEWALK IS CLOSED IF A MINIMUM 5' PATH CANNOT BE MAINTAINED MEASURED FROM PROPERTY LINE, OR 5.5' IF CREATED FROM FACE OF CURB. (PEDESTRIAN PATH PROVIDED WHERE REQUIRED) AND WILL BE MONITORED BY A SPOTTER TO ENSURE FLOW AND SAFETY DURING WORK UNLESS OTHERWISE NOTED. A SPOTTER SHALL NOT DIRECT TRAFFIC.
 - NO EXCEPTION TAKEN- CONTRACTOR IS RESPONSIBLE FOR ADA COMPLIANCE.
 - ALL CONTROL SET-UP, SIGN SPACING AND PROCEDURES. WILL CONFORM TO SPECIFICATIONS STATED IN THE FEDERAL MANUAL ON UNIFORMED TRAFFIC CONTROL DEVICES (M.U.T.C.D).
 - CITIES AND VARIOUS MUNICIPALITIES MAY HAVE ALSO ADOPTED SPECIALIZED GUIDELINES FOR TRAFFIC CONTROL WITHIN THEIR JURISDICTION. IT IS THE RESPONSIBILITY OF THE ON-SITE TRAFFIC CONTROL PERSONAL TO SEE IF AND ANY SPECIAL CONDITIONS EXIST.
 - FLAGGERS SHALL BE USED IN ACCORDANCE WITH WAC 468-95-302.
 - IF ONLY ONE LANE IS OPEN IN A DIRECTION THAT LANE SHALL BE A MINIMUM OF 11' WIDE, UNLESS SPOTTER/FLAGGERS ARE USED, IN WHICH CASE THE LANE CAN BE A MINIMUM OF 10'.
 - ALL ROW WORK MUST YIELD TO SCHOOL TRANSIT, EMPLOYEES AND CHILDREN, WHILE PASSENGER LOADING/UNLOADING, STOPPED OR SLOWING; CEASE WORK, YIELD, WHEN SCHOOL TRANSIT, AND/OR PEDESTRIANS, DEPART COMMENCE WORK.

LONGITUDINAL BUFFER SPACE =LBS

SPEED (MPH)	20	25	30	35	40	45	50	55	60	65	70
DISTANCE (FT)	115	155	200	250	305	360	425	495	570	645	730

TAPER LENGTH IN FEET=L (FEET)

LANE WIDTH (FEET)	POSTED SPEED LIMIT (MPH)										
	25	30	35	40	45	50	55	60	65	70	
10	105	150	205	270	450	500	550	-	-	-	
11	115	160	225	295	495	550	605	660	-	-	
12	125	180	245	320	540	600	660	720	780	840	

ADVANCED WARNING SIGN SPACING

ROAD TYPE	SPEED	DISTANCE BETWEEN ADVANCED WARNING SIGNS			
		X	X	X	X
FREEWAYS & EXPRESSWAYS	55/75 MPH	1500 ±	1500 ±	1500 ±	1500 ±
RURAL HIGHWAYS	60/65 MPH	800 ±	800 ±	800 ±	800 ±
RURAL ROADS	45/55 MPH	500 ±	500 ±	500 ±	500 ±
RURAL ROADS & URBAN ARTERIAL	35/40 MPH	350 ±	350 ±	350 ±	N/A
RURAL ROADS, RESIDENTIAL & BUSINESS DISTRICTS	25/30 MPH	200 ± (2)	200 ± (2)	200 ± (2)	N/A
URBAN STREETS	25 MPH OR LESS	100 ± (2)	100 ± (2)	100 ± (2)	N/A

(1) ALL SPACING MAY BE ADJUSTED TO ACCOMMODATE INTERCHANGE RAMPS, AT-GRADE INTERSECTIONS, AND DRIVEWAYS.
(2) THIS SPACING MAY BE REDUCED IN URBAN AREAS TO FIT ROADWAY CONDITIONS.

TRAFFIC CONTROL PLAN NOTES

1. LANE CLOSURE IS TYP PER SETUP ON S MERIDIAN UNLESS OTHERWISE NOTED.
2. NOTED TRAFFIC SIGNAL SHALL BE SET TO "FLASHING RED MODE".
3. UPO SHALL ONLY STOP TRAFFIC WHILST LOCATOR VERIFIES BORE'S POSITION WITHIN ROADWAY. OTHERWISE, LANE CLOSURE SHALL RESUME AS NOTED.
4. WESTBOUND TURN FROM S MERIDIAN TO 37TH AVE NE SHALL REMAIN ACCESSIBLE.
5. REF LANE CLOSURE OPERATION / TCP-12 THRU TCP-13.
6. PEDESTRIANS DETOUR TO EASTERN SIDEWALK OF S MERIDIAN.

Puyallup construction restriction zones and routes shall be in effect during special events in downtown Puyallup or at the Washington State Fair. No work is allowed in the public right-of-way as defined by the Puyallup "Construction Restriction Zone & Routes Map."

PRFUP20250685



MATCH-TO TCP-15

MATCH-TO TCP-16

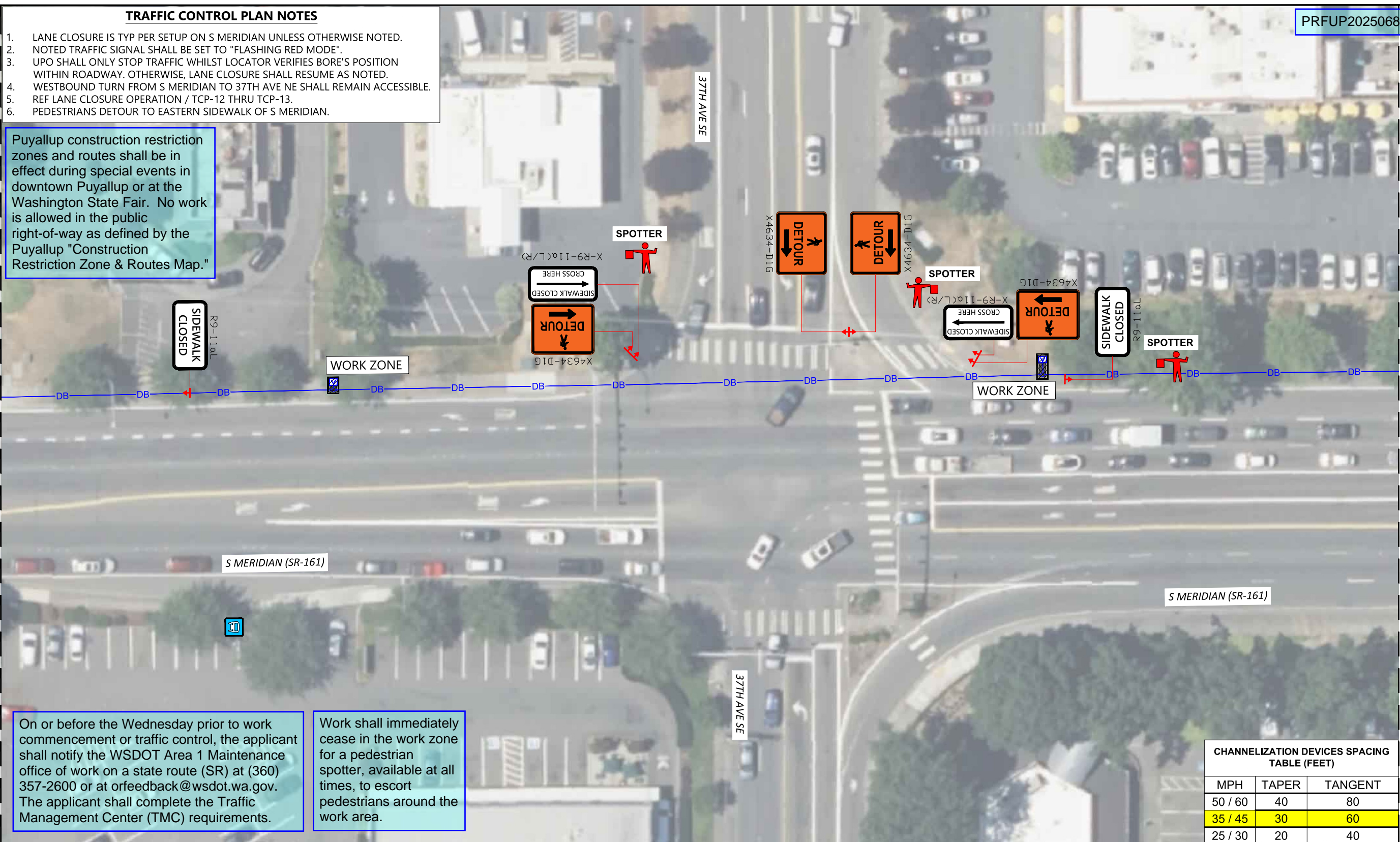

On or before the Wednesday prior to work commencement or traffic control, the applicant shall notify the WSDOT Area 1 Maintenance office of work on a state route (SR) at (360) 357-2600 or at orfeedback@wsdot.wa.gov. The applicant shall complete the Traffic Management Center (TMC) requirements.

Work shall immediately cease in the work zone for a pedestrian spotter, available at all times, to escort pedestrians around the work area.

SITE NAME:
HBBF - EPON SOUTH HILL MALL
PUYALLUP 98373 - PHASE 1

LOCATION ADDRESS:
3500 S MERIDIAN,
PUYALLUP, WA 98373

COMCAST JOB NUMBER:
JB0002054752

TRAFFIC CONTROL PLAN-14

MasTec Network Solutions
RYAN KETTELS
 ID #: B303B
 CARD #: ES2 000665
 EXP: 11/30/2028
RPK
 STAMP

CHANNELIZATION DEVICES SPACING TABLE (FEET)

MPH	TAPER	TANGENT
50 / 60	40	80
35 / 45	30	60
25 / 30	20	40

TCP DEVICE LEGEND

WARNING SIGN		POLICE OFFICER	
REGULATORY SIGN		FLAGGER STATION	
TRAFFIC CONE		SPOTTER STATION	
PATROL CAR		FLASHING ARROW	
LIT INTERSECTION		FLASHING DOUBLE ARROW	
UNLIT INTERSECTION		FLASHING CAUTION	
WORK VEHICLE		(MERGE LEFT OR RIGHT)	

TRAFFIC CONTROL PLAN GENERAL NOTES

1. AN ARROWBOARD SHALL MEET THE MINIMUM SIZE, LEGIBILITY DISTANCE, NUMBER OF ELEMENTS AND OTHER SPECIFICATIONS SHOWN.
2. LENGTH OF ARROW EQUALS 48", WIDTH OF ARROWHEAD EQUALS 24".
3. TYPE A, B AND C ARROWBOARDS SHALL HAVE SOLID RECTANGULAR APPEARANCES, A TYPE D ARROW BOARD SHALL CONFORM TO THE SHAPE OF THE ARROW.
4. MAINTAIN DRIVEWAY ACCESS AT ALL TIMES
5. SIDEWALK IS EITHER OPEN OR NOT OPEN. A SIDEWALK IS CLOSED IF A MINIMUM 5' PATH CANNOT BE MAINTAINED MEASURED FROM PROPERTY LINE, OR 5.5' IF CREATED FROM FACE OF CURB. (PEDESTRIAN PATH PROVIDED WHERE REQUIRED) AND WILL BE MONITORED BY A SPOTTER TO ENSURE FLOW AND SAFETY DURING WORK UNLESS OTHERWISE NOTED. A SPOTTER SHALL NOT DIRECT TRAFFIC.
6. NO EXCEPTION TAKEN- CONTRACTOR IS RESPONSIBLE FOR ADA COMPLIANCE.
7. ALL CONTROL SET-UP, SIGN SPACING AND PROCEDURES, WILL CONFORM TO SPECIFICATIONS STATED IN THE FEDERAL MANUAL ON UNIFORMED TRAFFIC CONTROL DEVICES (M.U.T.C.D).
8. CITIES AND VARIOUS MUNICIPALITIES MAY HAVE ALSO ADOPTED SPECIALIZED GUIDELINES FOR TRAFFIC CONTROL WITHIN THEIR JURISDICTION, IT IS THE RESPONSIBILITY OF THE ON-SITE TRAFFIC CONTROL PERSONAL TO SEE IF AND ANY SPECIAL CONDITIONS EXIST.
9. FLAGGERS SHALL BE USED IN ACCORDANCE WITH WAC 468-95-302.
10. IF ONLY ONE LANE IS OPEN IN A DIRECTION THAT LANE SHALL BE A MINIMUM OF 11' WIDE, UNLESS SPOTTER/FLAGGERS ARE USED, IN WHICH CASE THE LANE CAN BE A MINIMUM OF 10'.
11. ALL ROW WORK MUST YIELD TO SCHOOL TRANSIT, EMPLOYEES AND CHILDREN, WHILE PASSENGER LOADING/UNLOADING, STOPPED OR SLOWING; CEASE WORK, YIELD, WHEN SCHOOL TRANSIT, AND/OR PEDESTRIANS, DEPART COMMENCE WORK.

LONGITUDINAL BUFFER SPACE =LBS

SPEED (MPH)	20	25	30	35	40	45	50	55	60	65	70
DISTANCE (FT)	115	155	200	250	305	360	425	495	570	645	730

TAPER LENGTH IN FEET=L (FEET)

LANE WIDTH (FEET)	POSTED SPEED LIMIT (MPH)										
	25	30	35	40	45	50	55	60	65	70	
10	105	150	205	270	450	500	550	-	-	-	-
11	115	160	225	295	495	550	605	660	-	-	-
12	125	180	245	320	540	600	660	720	780	840	-

ADVANCED WARNING SIGN SPACING

ROAD TYPE	SPEED	DISTANCE BETWEEN ADVANCED WARNING SIGNS			
		X	X	X	X
FREEWAYS & EXPRESSWAYS	55/75 MPH	1500 ±	1500 ±	1500 ±	1500 ±
RURAL HIGHWAYS	60/65 MPH	800 ±	800 ±	800 ±	800 ±
RURAL ROADS	45/55 MPH	500 ±	500 ±	500 ±	500 ±
RURAL ROADS & URBAN ARTERIAL	35/40 MPH	350 ±	350 ±	350 ±	N/A
RURAL ROADS, RESIDENTIAL & BUSINESS DISTRICTS	25/30 MPH	200 ± (2)	200 ± (2)	200 ± (2)	N/A
URBAN STREETS	25 MPH OR LESS	100 ± (2)	100 ± (2)	100 ± (2)	N/A

(1) ALL SPACING MAY BE ADJUSTED TO ACCOMMODATE INTERCHANGE RAMP, AT-GRADE INTERSECTIONS, AND DRIVEWAYS.
 (2) THIS SPACING MAY BE REDUCED IN URBAN AREAS TO FIT ROADWAY CONDITIONS.

DRAWN BY: RPK
DATE: 05/01/2025

REVISIONS

DATE	DESCRIPTION	INITIAL

EXCEPT AS MAY BE OTHERWISE PROVIDED BY CONTRACT, THESE DRAWINGS AND SPECIFICATIONS SHALL REMAIN THE PROPERTY OF SEFNCO COMMUNICATION, INC. BOTH BEING ISSUED IN STRICT CONFIDENCE AND SHALL NOT BE REPRODUCED, COPIED, OR USED FOR ANY PURPOSE WITHOUT SPECIFIC WRITTEN PERMISSION.

SCALE: SCALE: 1" = 40'
 SHEET 14 OF 25

TRAFFIC CONTROL PLAN NOTES

1. LANE CLOSURE IS TYP PER SETUP ON S MERIDIAN UNLESS OTHERWISE NOTED.
2. NOTED TRAFFIC SIGNAL SHALL BE SET TO "FLASHING RED MODE".
3. UPO SHALL STOP TRAFFIC WHILST LOCATOR VERIFIES BORE'S POSITION WITHIN ROADWAY. OTHERWISE, LANE CLOSURE SHALL RESUME AS NOTED.
4. WESTBOUND TURN FROM S MERIDIAN TO 37TH AVE NE SHALL REMAIN ACCESSIBLE.
5. REF LANE CLOSURE OPERATION / TCP-12 THRU TCP-13.
6. PEDESTRIANS DETOUR TO EASTERN SIDEWALK OF S MERIDIAN.

Puyallup construction restriction zones and routes shall be in effect during special events in downtown Puyallup or at the Washington State Fair. No work is allowed in the public right-of-way as defined by the Puyallup "Construction Restriction Zone & Routes Map."

On or before the Wednesday prior to work commencement or traffic control, the applicant shall notify the WSDOT Area 1 Maintenance office of work on a state route (SR) at (360) 357-2600 or at orfeedback@wsdot.wa.gov. The applicant shall complete the Traffic Management Center (TMC) requirements.

Work shall immediately cease in the work zone for a pedestrian spotter, available at all times, to escort pedestrians around the work area.

PRFUP20250685

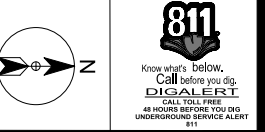

SITE NAME:
HBBF - EPON SOUTH HILL MALL
PUYALLUP 98373 - PHASE 1

LOCATION ADDRESS:
3500 S MERIDIAN,
PUYALLUP, WA 98373

COMCAST JOB NUMBER:
JB0002054752

TRAFFIC CONTROL PLAN-15



STAMP
DRAWN BY: RPK

DATE: 05/01/2025

REVISIONS

DATE	DESCRIPTION	INITIAL

EXCEPT AS MAY BE OTHERWISE PROVIDED BY CONTRACT, THESE DRAWINGS AND SPECIFICATIONS SHALL REMAIN THE PROPERTY OF SEFNCO COMMUNICATION, INC. BOTH BEING ISSUED IN STRICT CONFIDENCE AND SHALL NOT BE REPRODUCED, COPIED, OR USED FOR ANY PURPOSE WITHOUT SPECIFIC WRITTEN PERMISSION.

SCALE: SCALE: 1" = 40'

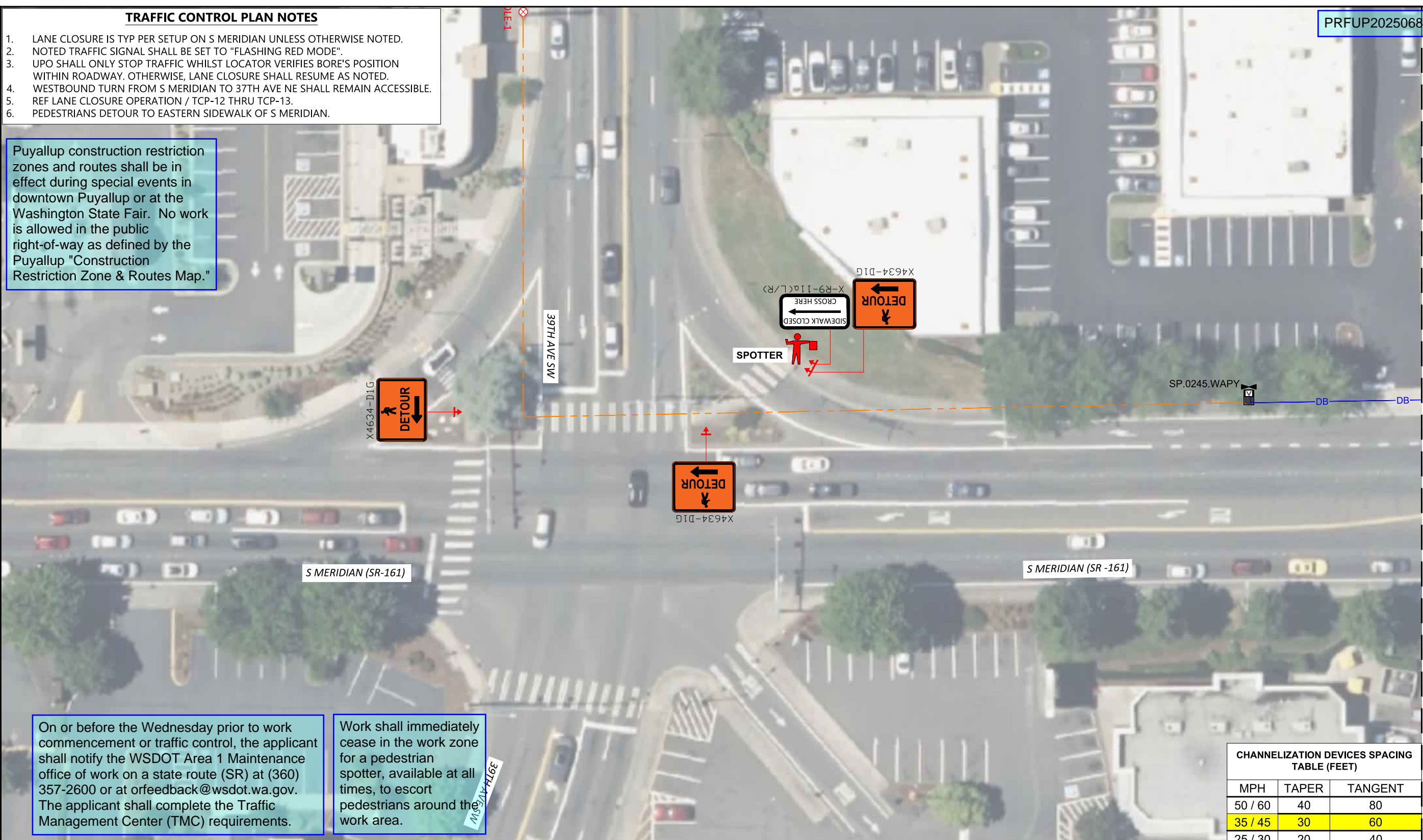

CHANNELIZATION DEVICES SPACING TABLE (FEET)

MPH	TAPER	TANGENT
50 / 60	40	80
35 / 45	30	60
25 / 30	20	40

LONGITUDINAL BUFFER SPACE =LBS

SPEED (MPH)	20	25	30	35	40	45	50	55	60	65	70
DISTANCE (FT)	115	155	200	250	305	360	425	495	570	645	730

TAPER LENGTH IN FEET=L (FEET)

LANE WIDTH (FEET)	POSTED SPEED LIMIT (MPH)										
	25	30	35	40	45	50	55	60	65	70	
10	105	150	205	270	450	500	550	-	-	-	
11	115	160	225	295	495	550	605	660	-	-	
12	125	180	245	320	540	600	660	720	780	840	

ADVANCED WARNING SIGN SPACING

ROAD TYPE	SPEED	DISTANCE BETWEEN ADVANCED WARNING SIGNS			
		X	X	X	X
FREeways & EXPRESSWAYS	55/75 MPH	1500 ±	1500 ±	1500 ±	1500 ±
RURAL HIGHWAYS	60/65 MPH	800 ±	800 ±	800 ±	800 ±
RURAL ROADS	45/55 MPH	500 ±	500 ±	500 ±	500 ±
RURAL ROADS & URBAN ARTERIAL	35/40 MPH	350 ±	350 ±	350 ±	N/A
RURAL ROADS, RESIDENTIAL & BUSINESS DISTRICTS	25/30 MPH	200 ± (2)	200 ± (2)	200 ± (2)	N/A
URBAN STREETS	25 MPH OR LESS	100 ± (2)	100 ± (2)	100 ± (2)	N/A

TRAFFIC CONTROL PLAN GENERAL NOTES

1. AN ARROWBOARD SHALL MEET THE MINIMUM SIZE, LEGIBILITY DISTANCE, NUMBER OF ELEMENTS AND OTHER SPECIFICATIONS SHOWN.
2. LENGTH OF ARROW EQUALS 48". WIDTH OF ARROWHEAD EQUALS 24".
3. TYPE A, B AND C ARROW BOARDS SHALL HAVE SOLID RECTANGULAR APPEARANCES, A TYPE D ARROW BOARD SHALL CONFORM TO THE SHAPE OF THE ARROW.
4. MAINTAIN DRIVEWAY ACCESS AT ALL TIMES.
5. SIDEWALK IS CLOSED IF A MINIMUM 5' PATH CANNOT BE MAINTAINED MEASURED FROM PROPERTY LINE, OR 5.5' IF CREATED FROM FACE OF CURB. (PEDESTRIAN PATH PROVIDED WHERE REQUIRED) AND WILL BE MONITORED BY A SPOTTER TO ENSURE FLOW AND SAFETY DURING WORK UNLESS OTHERWISE NOTED. A SPOTTER SHALL NOT DIRECT TRAFFIC.
6. NO EXCEPTION TAKEN- CONTRACTOR IS RESPONSIBLE FOR ADA COMPLIANCE.

7. ALL CONTROL SET-UP, SIGN SPACING AND PROCEDURES, WILL CONFORM TO SPECIFICATIONS STATED IN THE FEDERAL MANUAL ON UNIFORMED TRAFFIC CONTROL DEVICES (M.U.T.C.D.).
8. CITIES AND VARIOUS MUNICIPALITIES MAY HAVE ALSO ADOPTED SPECIALIZED GUIDELINES FOR TRAFFIC CONTROL WITHIN THEIR JURISDICTION, IT IS THE RESPONSIBILITY OF THE ON-SITE TRAFFIC CONTROL PERSONAL TO SEE IF AND ANY SPECIAL CONDITIONS EXIST.
9. FLAGGERS SHALL BE USED IN ACCORDANCE WITH WAC 468-95-302.
10. IF ONLY ONE LANE IS OPEN IN A DIRECTION THAT LANE SHALL BE A MINIMUM OF 11' WIDE, UNLESS SPOTTER/FLAGGERS ARE USED, IN WHICH CASE THE LANE CAN BE A MINIMUM OF 10'.
11. ALL ROW WORK MUST YIELD TO SCHOOL TRANSIT, EMPLOYEES AND CHILDREN, WHILE PASSENGER LOADING/UNLOADING, STOPPED OR SLOWING; CEASE WORK, YIELD, WHEN SCHOOL TRANSIT, AND/OR PEDESTRIANS, DEPART COMMENCE WORK.

TCP DEVICE LEGEND

WARNING SIGN	POLICE OFFICER
REGULATORY SIGN	FLAGGER STATION
TRAFFIC CONE	SPOTTER STATION
PATROL CAR	FLASHING ARROW
LIT INTERSECTION	FLASHING DOUBLE ARROW
UNLIT INTERSECTION	FLASHING CAUTION
WORK VEHICLE	(MERGE LEFT OR RIGHT)

TRAFFIC CONTROL PLAN NOTES

1. LANE CLOSURE IS TYP PER SETUP ON S MERIDIAN UNLESS OTHERWISE NOTED.
2. NOTED TRAFFIC SIGNAL SHALL BE SET TO "FLASHING RED MODE".
3. UPO SHALL ONLY STOP TRAFFIC WHILST LOCATOR VERIFIES BORE'S POSITION WITHIN ROADWAY. OTHERWISE, LANE CLOSURE SHALL RESUME AS NOTED.
4. WESTBOUND TURN FROM S MERIDIAN TO 37TH AVE NE SHALL REMAIN ACCESSIBLE.
5. REF LANE CLOSURE OPERATION / TCP-12 THRU TCP-13.
6. PEDESTRIANS DETOUR TO EASTERN SIDEWALK OF S MERIDIAN.

PRFUP20250685

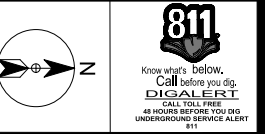

Puyallup construction restriction zones and routes shall be in effect during special events in downtown Puyallup or at the Washington State Fair. No work is allowed in the public right-of-way as defined by the Puyallup "Construction Restriction Zone & Routes Map."

MATCH TO TCP-14

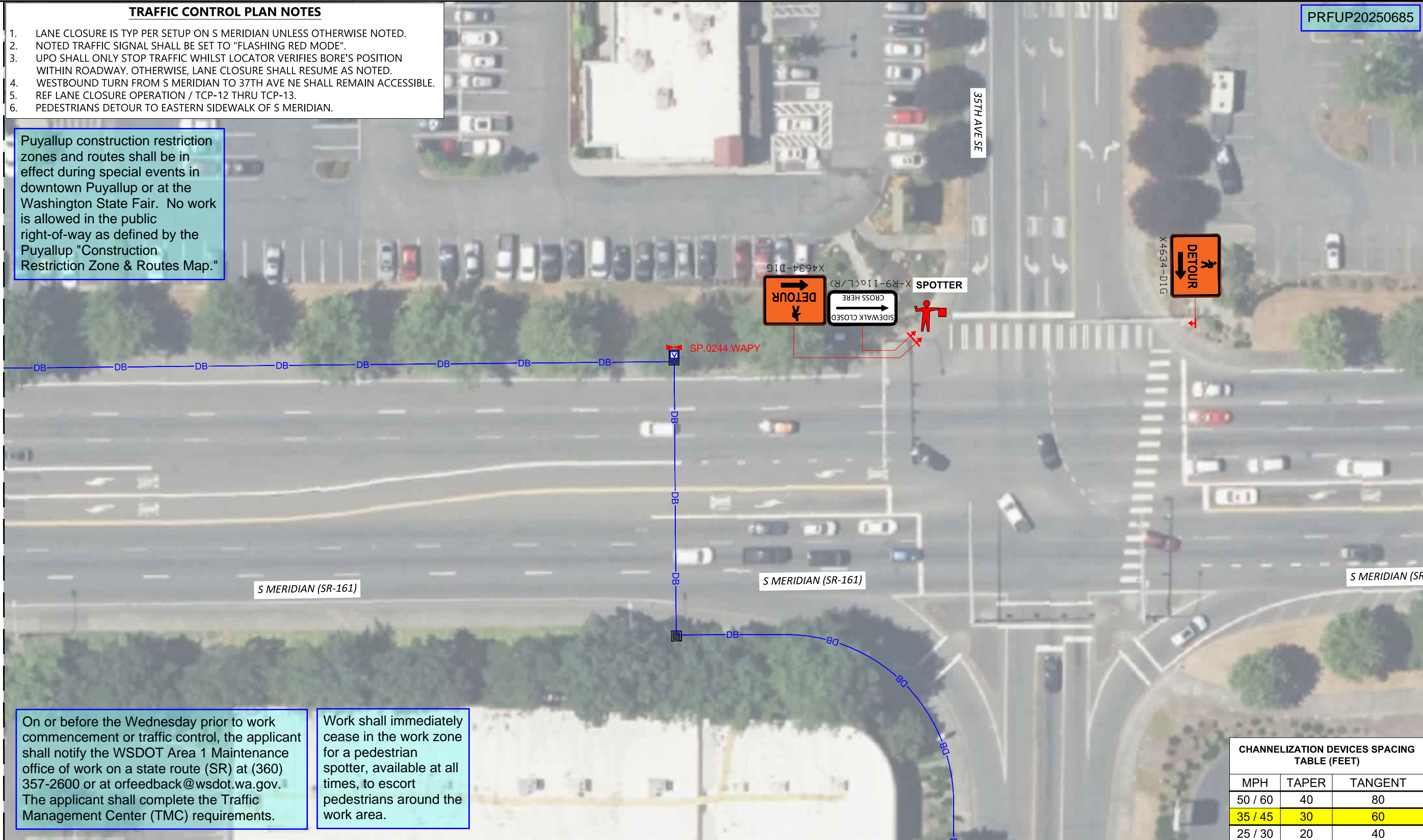

On or before the Wednesday prior to work commencement or traffic control, the applicant shall notify the WSDOT Area 1 Maintenance office of work on a state route (SR) at (360) 357-2600 or at orfeedback@wsdot.wa.gov. The applicant shall complete the Traffic Management Center (TMC) requirements.

Work shall immediately cease in the work zone for a pedestrian spotter, available at all times, to escort pedestrians around the work area.

CHANNELIZATION DEVICES SPACING TABLE (FEET)

MPH	TAPER	TANGENT
50 / 60	40	80
35 / 45	30	60
25 / 30	20	40

TCP DEVICE LEGEND

WARNING SIGN		POLICE OFFICER	
REGULATORY SIGN		FLAGGER STATION	
TRAFFIC CONE		SPOTTER STATION	
PATROL CAR		FLASHING ARROW	
LIT INTERSECTION		FLASHING DOUBLE ARROW	
UNLIT INTERSECTION		FLASHING CAUTION	
WORK VEHICLE		(MERGE LEFT OR RIGHT)	

- TRAFFIC CONTROL PLAN GENERAL NOTES**
1. AN ARROWBOARD SHALL MEET THE MINIMUM SIZE, LEGIBILITY DISTANCE, NUMBER OF ELEMENTS AND OTHER SPECIFICATIONS SHOWN.
 2. LENGTH OF ARROW EQUALS 48", WIDTH OF ARROWHEAD EQUALS 24".
 3. TYPE A, B AND C ARROW BOARDS SHALL HAVE SOLID RECTANGULAR APPEARANCES, A TYPE D ARROW BOARD SHALL CONFORM TO THE SHAPE OF THE ARROW.
 4. MAINTAIN DRIVEWAY ACCESS AT ALL TIMES
 5. SIDEWALK ARE EITHER OPEN OR NOT OPEN, A SIDEWALK IS CLOSED IF A MINIMUM 5' PATH CANNOT BE MAINTAINED MEASURED FROM PROPERTY LINE, OR 5.5' IF CREATED FROM FACE OF CURB. (PEDESTRIAN PATH PROVIDED WHERE REQUIRED) AND WILL BE MONITORED BY A SPOTTER TO ENSURE FLOW AND SAFETY DURING WORK UNLESS OTHERWISE NOTED. A SPOTTER SHALL NOT DIRECT TRAFFIC.
 6. NO EXCEPTION TAKEN- CONTRACTOR IS RESPONSIBLE FOR ADA COMPLIANCE.
 7. ALL CONTROL SET-UP, SIGN SPACING AND PROCEDURES, WILL CONFORM TO SPECIFICATIONS STATED IN THE FEDERAL MANUAL ON UNIFORMED TRAFFIC CONTROL DEVICES (M.U.T.C.D).
 8. CITIES AND VARIOUS MUNICIPALITIES MAY HAVE ALSO ADOPTED SPECIALIZED GUIDELINES FOR TRAFFIC CONTROL WITHIN THEIR JURISDICTION, IT IS THE RESPONSIBILITY OF THE ON-SITE TRAFFIC CONTROL PERSONAL TO SEE IF AND ANY SPECIAL CONDITIONS EXIST.
 9. FLAGGERS SHALL BE USED IN ACCORDANCE WITH WAC 468-95-302.
 10. IF ONLY ONE LANE IS OPEN IN A DIRECTION THAT LANE SHALL BE A MINIMUM OF 11' WIDE, UNLESS SPOTTER/FLAGGERS ARE USED, IN WHICH CASE THE LANE CAN BE A MINIMUM OF 10'.
 11. ALL ROW WORK MUST YIELD TO SCHOOL TRANSIT, EMPLOYEES AND CHILDREN, WHILE PASSENGER LOADING/UNLOADING, STOPPED OR SLOWING; CEASE WORK, YIELD, WHEN SCHOOL TRANSIT, AND/OR PEDESTRIANS, DEPART COMMENCE WORK.

LONGITUDINAL BUFFER SPACE =LBS

SPEED (MPH)	20	25	30	35	40	45	50	55	60	65	70
DISTANCE (FT)	115	155	200	250	305	360	425	495	570	645	730

TAPER LENGTH IN FEET=L (FEET)

LANE WIDTH (FEET)	POSTED SPEED LIMIT (MPH)										
	25	30	35	40	45	50	55	60	65	70	
10	105	150	205	270	450	500	550	-	-	-	
11	115	160	225	295	495	550	605	660	-	-	
12	125	180	245	320	540	600	660	720	780	840	

ADVANCED WARNING SIGN SPACING

ROAD TYPE	SPEED	DISTANCE BETWEEN ADVANCED WARNING SIGNS			
		X	X	X	X
FREeways & EXPRESSWAYS	55/75 MPH	1500 ±	1500 ±	1500 ±	1500 ±
RURAL HIGHWAYS	60/65 MPH	800 ±	800 ±	800 ±	800 ±
RURAL ROADS	45/55 MPH	500 ±	500 ±	500 ±	500 ±
RURAL ROADS & URBAN ARTERIAL	35/40 MPH	350 ±	350 ±	350 ±	N/A
RURAL ROADS, RESIDENTIAL & BUSINESS DISTRICTS	25/30 MPH	200 ± (2)	200 ± (2)	200 ± (2)	N/A
URBAN STREETS	25 MPH OR LESS	100 ± (2)	100 ± (2)	100 ± (2)	N/A

(1) ALL SPACING MAY BE ADJUSTED TO ACCOMMODATE INTERCHANGE RAMPS, AT-GRADE INTERSECTIONS, AND DRIVEWAYS.
(2) THIS SPACING MAY BE REDUCED IN URBAN AREAS TO FIT ROADWAY CONDITIONS.



DRAWN BY: RPK
DATE: 05/01/2025

REVISIONS

DATE	DESCRIPTION	INITIAL

SCALE: 1" = 40'
SHEET 16 OF 25

Puyallup construction restriction zones and routes shall be in effect during special events in downtown Puyallup or at the Washington State Fair. No work is allowed in the public right-of-way as defined by the Puyallup "Construction Restriction Zone & Routes Map."

- TRAFFIC CONTROL PLAN NOTES**
- LANE CLOSURE IS TYP PER SETUP ON S MERIDIAN UNLESS OTHERWISE NOTED.
 - WESTBOUND TURN FROM S MERIDIAN TO 37TH AVE NE SHALL REMAIN ACCESSIBLE.
 - REF PEDESTRIAN DETOUR / SIDEWALK CLOSURE PER TCP-19 THRU TCP-20.
 - PEDESTRIANS DETOUR TO EASTERN SIDEWALK OF S MERIDIAN.

PRFUP20250685

MasTec
Communications Group

COMCAST

811
Know what's Below,
Call before you dig.
DIGALERT
CALL TOLL FREE
48 HOURS BEFORE YOU DIG
UNDERGROUND SERVICE ALERT
811

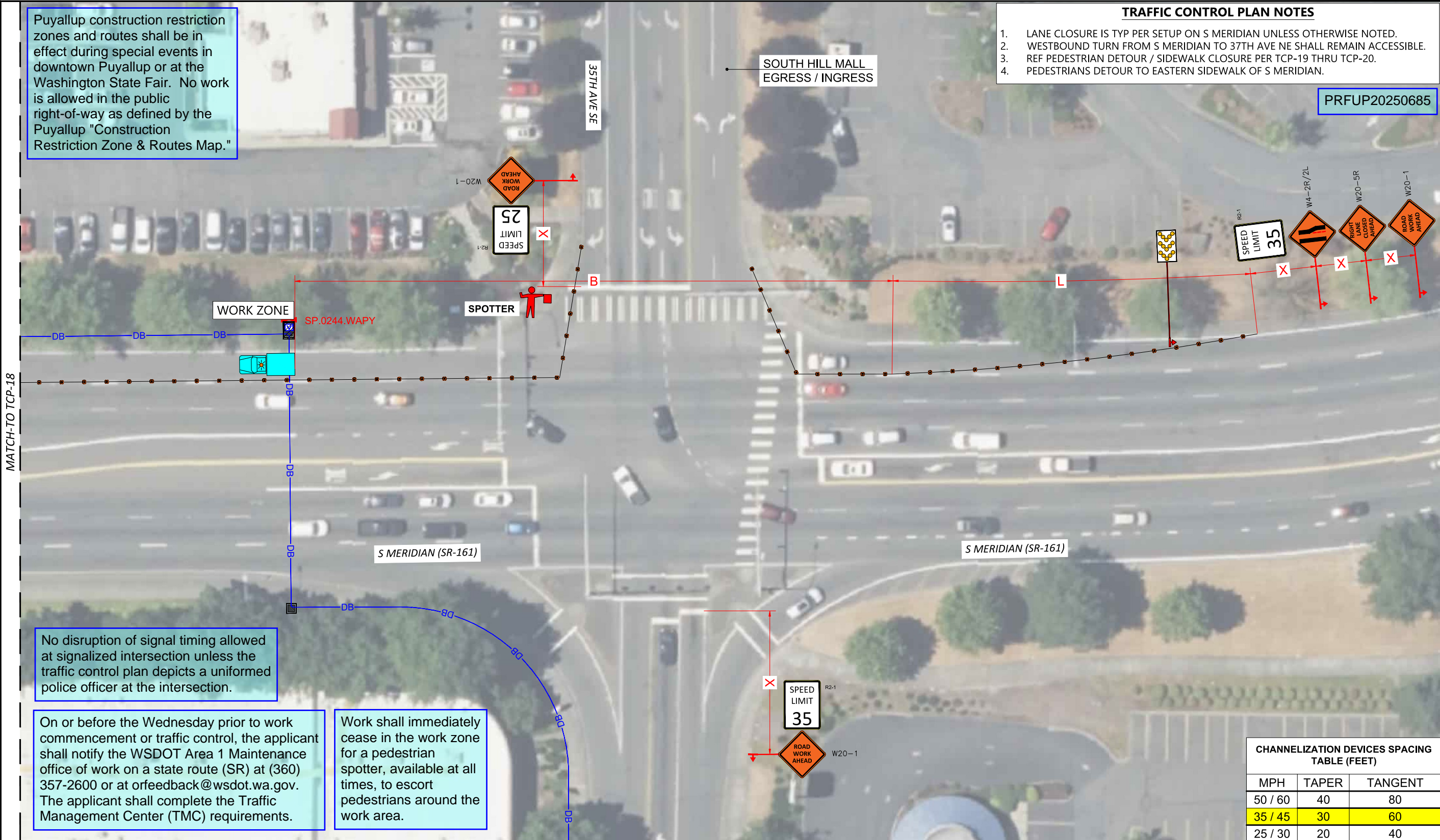

No disruption of signal timing allowed at signalized intersection unless the traffic control plan depicts a uniformed police officer at the intersection.

On or before the Wednesday prior to work commencement or traffic control, the applicant shall notify the WSDOT Area 1 Maintenance office of work on a state route (SR) at (360) 357-2600 or at orfeedback@wsdot.wa.gov. The applicant shall complete the Traffic Management Center (TMC) requirements.

Work shall immediately cease in the work zone for a pedestrian spotter, available at all times, to escort pedestrians around the work area.

CHANNELIZATION DEVICES SPACING TABLE (FEET)

MPH	TAPER	TANGENT
50 / 60	40	80
35 / 45	30	60
25 / 30	20	40

TCP DEVICE LEGEND

WARNING SIGN		POLICE OFFICER	
REGULATORY SIGN		FLAGGER STATION	
TRAFFIC CONE		SPOTTER STATION	
PATROL CAR		FLASHING ARROW	
LIT INTERSECTION		FLASHING DOUBLE ARROW	
UNLIT INTERSECTION		FLASHING CAUTION	
WORK VEHICLE		(MERGE LEFT OR RIGHT)	

- TRAFFIC CONTROL PLAN GENERAL NOTES**
- AN ARROWBOARD SHALL MEET THE MINIMUM SIZE, LEGIBILITY DISTANCE, NUMBER OF ELEMENTS AND OTHER SPECIFICATIONS SHOWN.
 - LENGTH OF ARROW EQUALS 48", WIDTH OF ARROWHEAD EQUALS 24".
 - TYPE A, B AND C ARROWBOARDS SHALL HAVE SOLID RECTANGULAR APPEARANCES, A TYPE D ARROW BOARD SHALL CONFORM TO THE SHAPE OF THE ARROW.
 - MAINTAIN DRIVEWAY ACCESS AT ALL TIMES
 - SIDEWALK ARE EITHER OPEN OR NOT OPEN, A SIDEWALK IS CLOSED IF A MINIMUM 5' PATH CANNOT BE MAINTAINED MEASURED FROM PROPERTY LINE, OR 5.5' IF CREATED FROM FACE OF CURB. (PEDESTRIAN PATH PROVIDED WHERE REQUIRED) AND WILL BE MONITORED BY A SPOTTER TO ENSURE FLOW AND SAFETY DURING WORK UNLESS OTHERWISE NOTED. A SPOTTER SHALL NOT DIRECT TRAFFIC.
 - NO EXCEPTION TAKEN- CONTRACTOR IS RESPONSIBLE FOR ADA COMPLIANCE.
 - ALL CONTROL SET-UP, SIGN SPACING AND PROCEDURES, WILL CONFORM TO SPECIFICATIONS STATED IN THE FEDERAL MANUAL ON UNIFORMED TRAFFIC CONTROL DEVICES (M.U.T.C.D).
 - CITIES AND VARIOUS MUNICIPALITIES MAY HAVE ALSO ADOPTED SPECIALIZED GUIDELINES FOR TRAFFIC CONTROL WITHIN THEIR JURISDICTION, IT IS THE RESPONSIBILITY OF THE ON-SITE TRAFFIC CONTROL PERSONAL TO SEE IF AND ANY SPECIAL CONDITIONS EXIST.
 - FLAGGERS SHALL BE USED IN ACCORDANCE WITH WAC 468-95-302.
 - IF ONLY ONE LANE IS OPEN IN A DIRECTION THAT LANE SHALL BE A MINIMUM OF 11' WIDE, UNLESS SPOTTER/FLAGGERS ARE USED, IN WHICH CASE THE LANE CAN BE A MINIMUM OF 10'.
 - ALL ROW WORK MUST YIELD TO SCHOOL TRANSIT, EMPLOYEES AND CHILDREN, WHILE PASSENGER LOADING/UNLOADING, STOPPED OR SLOWING; CEASE WORK, YIELD, WHEN SCHOOL TRANSIT, AND/OR PEDESTRIANS, DEPART COMMENCE WORK.

LONGITUDINAL BUFFER SPACE =LBS

SPEED (MPH)	20	25	30	35	40	45	50	55	60	65	70
DISTANCE (FT)	115	155	200	250	305	360	425	495	570	645	730

TAPER LENGTH IN FEET=L (FEET)

LANE WIDTH (FEET)	POSTED SPEED LIMIT (MPH)										
	25	30	35	40	45	50	55	60	65	70	
10	105	150	205	270	450	500	550	-	-	-	
11	115	160	225	295	495	550	605	660	-	-	
12	125	180	245	320	540	600	660	720	780	840	

ADVANCED WARNING SIGN SPACING

ROAD TYPE	SPEED	DISTANCE BETWEEN ADVANCED WARNING SIGNS			
		X	X	X	X
FREWAYS & EXPRESSWAYS	55/75 MPH	1500 ±	1500 ±	1500 ±	1500 ±
RURAL HIGHWAYS	60/65 MPH	800 ±	800 ±	800 ±	800 ±
RURAL ROADS	45/55 MPH	500 ±	500 ±	500 ±	500 ±
RURAL ROADS & URBAN ARTERIAL	35/40 MPH	350 ±	350 ±	350 ±	N/A
RURAL ROADS, RESIDENTIAL & BUSINESS DISTRICTS	25/30 MPH	200 ± (2)	200 ± (2)	200 ± (2)	N/A
URBAN STREETS	25 MPH OR LESS	100 ± (2)	100 ± (2)	100 ± (2)	N/A

(1) ALL SPACING MAY BE ADJUSTED TO ACCOMMODATE INTERCHANGE RAMPS, AT-GRADE INTERSECTIONS, AND DRIVEWAYS.
(2) THIS SPACING MAY BE REDUCED IN URBAN AREAS TO FIT ROADWAY CONDITIONS.

SITE NAME:
HBBF - EPON SOUTH HILL MALL
PUYALLUP 98373 - PHASE 1

LOCATION ADDRESS:
3500 S MERIDIAN,
PUYALLUP, WA 98373

COMCAST JOB NUMBER:
JB0002054752

TRAFFIC CONTROL PLAN-17

MasTec
Network Solutions
RYAN KETTELS
ID #: B303B
CARD #: ES2 000665
EXP: 11/30/2028
RPK
STAMP

DRAWN BY: RPK
DATE: 05/01/2025

REVISIONS

DATE	DESCRIPTION	INITIAL

SCALE: SCALE: 1" = 40'
SHEET 17 OF 25

Puyallup construction restriction zones and routes shall be in effect during special events in downtown Puyallup or at the Washington State Fair. No work is allowed in the public right-of-way as defined by the Puyallup "Construction Restriction Zone & Routes Map."

TRAFFIC CONTROL PLAN NOTES

1. LANE CLOSURE IS TYP PER SETUP ON S MERIDIAN UNLESS OTHERWISE NOTED.
2. WESTBOUND TURN FROM S MERIDIAN TO 37TH AVE NE SHALL REMAIN ACCESSIBLE.
3. REF PEDESTRIAN DETOUR / SIDEWALK CLOSURE PER TCP-19 THRU TCP-20.

PRFUP20250685

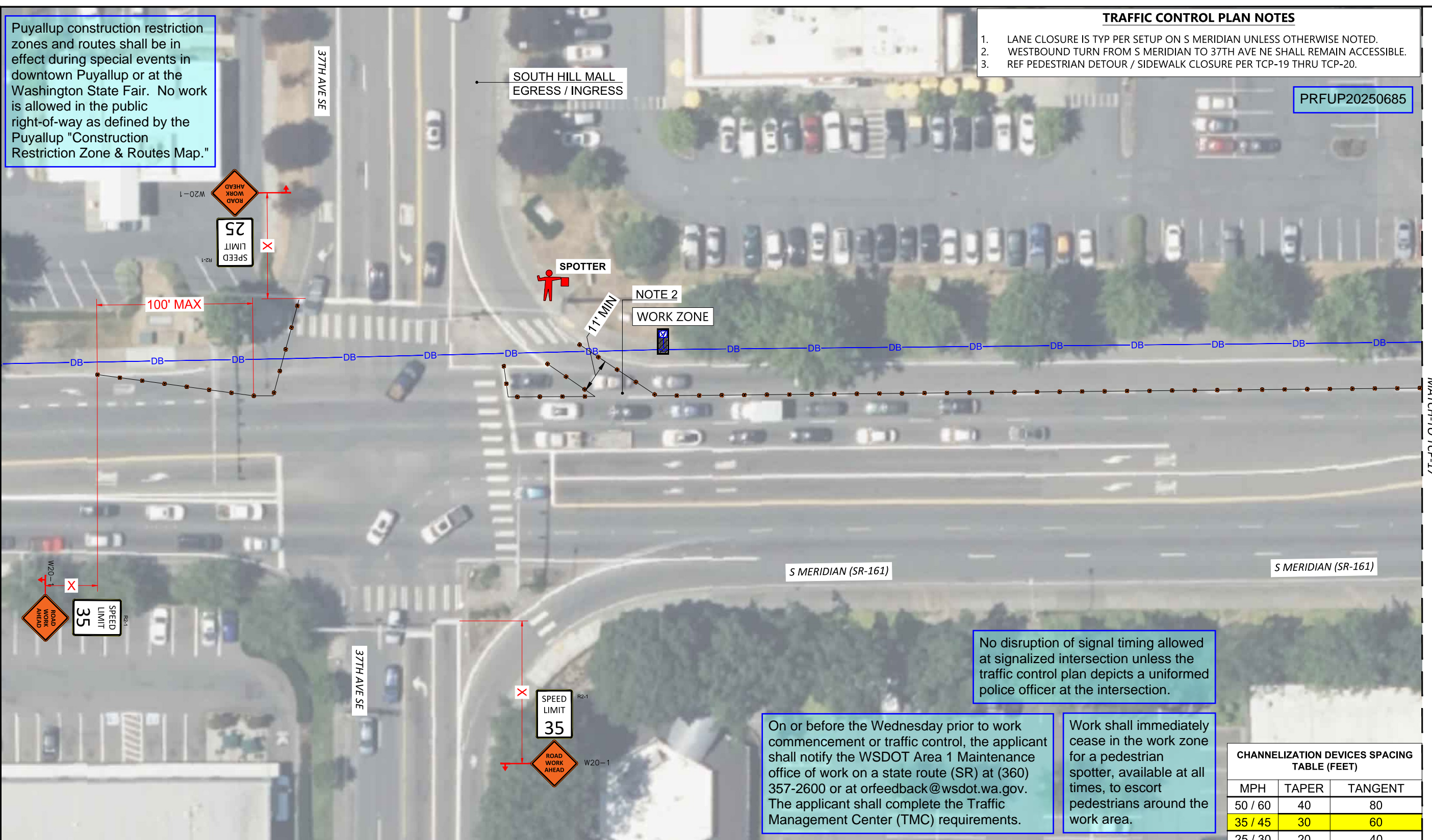

No disruption of signal timing allowed at signalized intersection unless the traffic control plan depicts a uniformed police officer at the intersection.

On or before the Wednesday prior to work commencement or traffic control, the applicant shall notify the WSDOT Area 1 Maintenance office of work on a state route (SR) at (360) 357-2600 or at orfeedback@wsdot.wa.gov. The applicant shall complete the Traffic Management Center (TMC) requirements.

Work shall immediately cease in the work zone for a pedestrian spotter, available at all times, to escort pedestrians around the work area.

MPH	TAPER	TANGENT
50 / 60	40	80
35 / 45	30	60
25 / 30	20	40

WARNING SIGN		POLICE OFFICER	
REGULATORY SIGN		FLAGGER STATION	
TRAFFIC CONE		SPOTTER STATION	
PATROL CAR		FLASHING ARROW	
LIT INTERSECTION		FLASHING DOUBLE ARROW	
UNLIT INTERSECTION		FLASHING CAUTION	
WORK VEHICLE		(MERGE LEFT OR RIGHT)	

- TRAFFIC CONTROL PLAN GENERAL NOTES**
1. AN ARROWBOARD SHALL MEET THE MINIMUM SIZE, LEGIBILITY DISTANCE, NUMBER OF ELEMENTS AND OTHER SPECIFICATIONS SHOWN.
 2. LENGTH OF ARROW EQUALS 48". WIDTH OF ARROWHEAD EQUALS 24".
 3. TYPE A, B AND C ARROWBOARDS SHALL HAVE SOLID RECTANGULAR APPEARANCES. A TYPE D ARROW BOARD SHALL CONFORM TO THE SHAPE OF THE ARROW.
 4. MAINTAIN DRIVEWAY ACCESS AT ALL TIMES
 5. SIDEWALK ARE EITHER OPEN OR NOT OPEN. A SIDEWALK IS CLOSED IF A MINIMUM 5' PATH CANNOT BE MAINTAINED MEASURED FROM PROPERTY LINE, OR 5.5' IF CREATED FROM FACE OF CURB. (PEDESTRIAN PATH PROVIDED WHERE REQUIRED) AND WILL BE MONITORED BY A SPOTTER TO ENSURE FLOW AND SAFETY DURING WORK UNLESS OTHERWISE NOTED. A SPOTTER SHALL NOT DIRECT TRAFFIC.
 6. NO EXCEPTION TAKEN- CONTRACTOR IS RESPONSIBLE FOR ADA COMPLIANCE.
 7. ALL CONTROL SET-UP, SIGN SPACING AND PROCEDURES. WILL CONFORM TO SPECIFICATIONS STATED IN THE FEDERAL MANUAL ON UNIFORMED TRAFFIC CONTROL DEVICES (M.U.T.C.D.).
 8. CITIES AND VARIOUS MUNICIPALITIES MAY HAVE ALSO ADOPTED SPECIALIZED GUIDELINES FOR TRAFFIC CONTROL WITHIN THEIR JURISDICTION. IT IS THE RESPONSIBILITY OF THE ON-SITE TRAFFIC CONTROL PERSONAL TO SEE IF AND ANY SPECIAL CONDITIONS EXIST.
 9. FLAGGERS SHALL BE USED IN ACCORDANCE WITH WAC 468-95-302.
 10. IF ONLY ONE LANE IS OPEN IN A DIRECTION THAT LANE SHALL BE A MINIMUM OF 11' WIDE, UNLESS SPOTTER/FLAGGERS ARE USED, IN WHICH CASE THE LANE CAN BE A MINIMUM OF 10'.
 11. ALL ROW WORK MUST YIELD TO SCHOOL TRANSIT, EMPLOYEES AND CHILDREN, WHILE PASSENGER LOADING/UNLOADING, STOPPED OR SLOWING; CEASE WORK, YIELD, WHEN SCHOOL TRANSIT, AND/OR PEDESTRIANS, DEPART COMMENCE WORK.

SPEED (MPH)	20	25	30	35	40	45	50	55	60	65	70
DISTANCE (FT)	115	155	200	250	305	360	425	495	570	645	730

LANE WIDTH (FEET)	POSTED SPEED LIMIT (MPH)										
	25	30	35	40	45	50	55	60	65	70	
10	105	150	205	270	450	500	550	-	-	-	
11	115	160	225	295	495	550	605	660	-	-	
12	125	180	245	320	540	600	660	720	780	840	

ROAD TYPE	SPEED	DISTANCE BETWEEN ADVANCED WARNING SIGNS			
		X	X	X	X
FREEWAYS & EXPRESSWAYS	55/75 MPH	1500 ±	1500 ±	1500 ±	1500 ±
RURAL HIGHWAYS	60/65 MPH	800 ±	800 ±	800 ±	800 ±
RURAL ROADS	45/55 MPH	500 ±	500 ±	500 ±	500 ±
RURAL ROADS & URBAN ARTERIAL	35/40 MPH	350 ±	350 ±	350 ±	N/A
RURAL ROADS, RESIDENTIAL & BUSINESS DISTRICTS	25/30 MPH	200 ± (2)	200 ± (2)	200 ± (2)	N/A
URBAN STREETS	25 MPH OR LESS	100 ± (2)	100 ± (2)	100 ± (2)	N/A

(1) ALL SPACING MAY BE ADJUSTED TO ACCOMMODATE INTERCHANGE RAMPS, AT-GRADE INTERSECTIONS, AND DRIVEWAYS.
(2) THIS SPACING MAY BE REDUCED IN URBAN AREAS TO FIT ROADWAY CONDITIONS.

4. PEDESTRIANS DETOUR TO EAST

MasTec Communications Group

COMCAST

811 Know what's Below. Call before you dig. DIGALERT CALL TOLL FREE 48 HOURS BEFORE YOU DIG UNDERGROUND SERVICE ALERT 811

SITE NAME: HBBF - EPON SOUTH HILL MALL PUYALLUP 98373 - PHASE 1

LOCATION ADDRESS: 3500 S MERIDIAN, PUYALLUP, WA 98373

COMCAST JOB NUMBER: JB0002054752

TRAFFIC CONTROL PLAN-18

MasTec Network Solutions

RYAN KETTELLS
ID #: B303B
CARD #: ES2 000665
EXP: 11/30/2028

RPK

DRAWN BY: RPK

DATE: 05/01/2025

REVISIONS

DATE	DESCRIPTION	INITIAL

SCALE: 1" = 40'

SHEET 18 OF 25

Puyallup construction restriction zones and routes shall be in effect during special events in downtown Puyallup or at the Washington State Fair. No work is allowed in the public right-of-way as defined by the Puyallup "Construction Restriction Zone & Routes Map."

- TRAFFIC CONTROL PLAN NOTES**
- LANE CLOSURE IS TYP PER SETUP ON S MERIDIAN UNLESS OTHERWISE NOTED.
 - WESTBOUND TURN FROM S MERIDIAN TO 37TH AVE NE SHALL REMAIN ACCESSIBLE.
 - REF LANE CLOSURE OPERATION PER TCP-17 THRU TCP-18.
 - PEDESTRIANS DETOUR TO EASTERN SIDEWALK OF S MERIDIAN.

PRFUP20250685

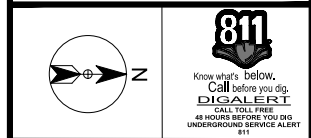

MATCH-TO TCP-20



On or before the Wednesday prior to work commencement or traffic control, the applicant shall notify the WSDOT Area 1 Maintenance office of work on a state route (SR) at (360) 357-2600 or at orfeedback@wsdot.wa.gov. The applicant shall complete the Traffic Management Center (TMC) requirements.

Work shall immediately cease in the work zone for a pedestrian spotter, available at all times, to escort pedestrians around the work area.

CHANNELIZATION DEVICES SPACING TABLE (FEET)

MPH	TAPER	TANGENT
50 / 60	40	80
35 / 45	30	60
25 / 30	20	40

SITE NAME:
HBBF - EPON SOUTH HILL MALL
PUYALLUP 98373 - PHASE 1

LOCATION ADDRESS:
3500 S MERIDIAN,
PUYALLUP, WA 98373

COMCAST JOB NUMBER:
JB0002054752

TRAFFIC CONTROL PLAN-19



DRAWN BY: RPK
DATE: 05/01/2025

REVISIONS

DATE	DESCRIPTION	INITIAL

TCP DEVICE LEGEND

WARNING SIGN		POLICE OFFICER	
REGULATORY SIGN		FLAGGER STATION	
TRAFFIC CONE		SPOTTER STATION	
PATROL CAR		FLASHING ARROW	
LIT INTERSECTION		FLASHING DOUBLE ARROW	
UNLIT INTERSECTION		FLASHING CAUTION	
WORK VEHICLE		(MERGE LEFT OR RIGHT)	

- TRAFFIC CONTROL PLAN GENERAL NOTES**
- AN ARROWBOARD SHALL MEET THE MINIMUM SIZE, LEGIBILITY DISTANCE, NUMBER OF ELEMENTS AND OTHER SPECIFICATIONS SHOWN.
 - LENGTH OF ARROW EQUALS 48". WIDTH OF ARROWHEAD EQUALS 24".
 - TYPE A, B AND C ARROWBOARDS SHALL HAVE SOLID RECTANGULAR APPEARANCES, A TYPE D ARROW BOARD SHALL CONFORM TO THE SHAPE OF THE ARROW.
 - MAINTAIN DRIVEWAY ACCESS AT ALL TIMES
 - SIDEWALK ARE EITHER OPEN OR NOT OPEN. A SIDEWALK IS CLOSED IF A MINIMUM 5' PATH CANNOT BE MAINTAINED MEASURED FROM PROPERTY LINE, OR 5.5' IF CREATED FROM FACE OF CURB. (PEDESTRIAN PATH PROVIDED WHERE REQUIRED) AND WILL BE MONITORED BY A SPOTTER TO ENSURE FLOW AND SAFETY DURING WORK UNLESS OTHERWISE NOTED. A SPOTTER SHALL NOT DIRECT TRAFFIC.
 - NO EXCEPTION TAKEN- CONTRACTOR IS RESPONSIBLE FOR ADA COMPLIANCE.
 - ALL CONTROL SET-UP, SIGN SPACING AND PROCEDURES, WILL CONFORM TO SPECIFICATIONS STATED IN THE FEDERAL MANUAL ON UNIFORMED TRAFFIC CONTROL DEVICES (M.U.T.C.D.).
 - CITIES AND VARIOUS MUNICIPALITIES MAY HAVE ALSO ADOPTED SPECIALIZED GUIDELINES FOR TRAFFIC CONTROL WITHIN THEIR JURISDICTION, IT IS THE RESPONSIBILITY OF THE ON-SITE TRAFFIC CONTROL PERSONAL TO SEE IF AND ANY SPECIAL CONDITIONS EXIST.
 - FLAGGERS SHALL BE USED IN ACCORDANCE WITH WAC 468-95-302.
 - IF ONLY ONE LANE IS OPEN IN A DIRECTION THAT LANE SHALL BE A MINIMUM OF 11' WIDE, UNLESS SPOTTER/FLAGGERS ARE USED, IN WHICH CASE THE LANE CAN BE A MINIMUM OF 10'.
 - ALL ROW WORK MUST YIELD TO SCHOOL TRANSIT, EMPLOYEES AND CHILDREN, WHILE PASSENGER LOADING/UNLOADING, STOPPED OR SLOWING; CEASE WORK, YIELD, WHEN SCHOOL TRANSIT, AND/OR PEDESTRIANS, DEPART COMMENCE WORK.

LONGITUDINAL BUFFER SPACE =LBS

SPEED (MPH)	20	25	30	35	40	45	50	55	60	65	70
DISTANCE (FT)	115	155	200	250	305	360	425	495	570	645	730

TAPER LENGTH IN FEET=L (FEET)

LANE WIDTH (FEET)	POSTED SPEED LIMIT (MPH)										
	25	30	35	40	45	50	55	60	65	70	
10	105	150	205	270	450	500	550	-	-	-	
11	115	160	225	295	495	550	605	660	-	-	
12	125	180	245	320	540	600	660	720	780	840	

ADVANCED WARNING SIGN SPACING

ROAD TYPE	SPEED	DISTANCE BETWEEN ADVANCED WARNING SIGNS			
		X	X	X	X
FREEWAYS & EXPRESSWAYS	55/75 MPH	1500 ±	1500 ±	1500 ±	1500 ±
RURAL HIGHWAYS	60/65 MPH	800 ±	800 ±	800 ±	800 ±
RURAL ROADS	45/55 MPH	500 ±	500 ±	500 ±	500 ±
RURAL ROADS & URBAN ARTERIAL	35/40 MPH	350 ±	350 ±	350 ±	N/A
RURAL ROADS, RESIDENTIAL & BUSINESS DISTRICTS	25/30 MPH	200 ± (2)	200 ± (2)	200 ± (2)	N/A
URBAN STREETS	25 MPH OR LESS	100 ± (2)	100 ± (2)	100 ± (2)	N/A

(1) ALL SPACING MAY BE ADJUSTED TO ACCOMMODATE INTERCHANGE RAMP, AT-GRADE INTERSECTIONS, AND DRIVEWAYS.
(2) THIS SPACING MAY BE REDUCED IN URBAN AREAS TO FIT ROADWAY CONDITIONS.

EXCEPT AS MAY BE OTHERWISE PROVIDED BY CONTRACT, THESE DRAWINGS AND SPECIFICATIONS SHALL REMAIN THE PROPERTY OF SEFNCO COMMUNICATION, INC. BOTH BEING ISSUED IN STRICT CONFIDENCE AND SHALL NOT BE REPRODUCED, COPIED, OR USED FOR ANY PURPOSE WITHOUT SPECIFIC WRITTEN PERMISSION.

SCALE: 1" = 40'
SHEET 19 OF 25

Puyallup construction restriction zones and routes shall be in effect during special events in downtown Puyallup or at the Washington State Fair. No work is allowed in the public right-of-way as defined by the Puyallup "Construction Restriction Zone & Routes Map."

TRAFFIC CONTROL PLAN NOTES

1. LANE CLOSURE IS TYP PER SETUP ON S MERIDIAN UNLESS OTHERWISE NOTED.
2. WESTBOUND TURN FROM S MERIDIAN TO 37TH AVE NE SHALL REMAIN ACCESSIBLE.
3. REF LANE CLOSURE OPERATION PER TCP-17 THRU TCP-18.
4. PEDESTRIANS DETOUR TO EASTERN SIDEWALK OF S MERIDIAN.

PRFUP20250685

SITE NAME:
HBBF - EPON SOUTH HILL MALL
PUYALLUP 98373 - PHASE 1

LOCATION ADDRESS:
3500 S MERIDIAN,
PUYALLUP, WA 98373

COMCAST JOB NUMBER:
JB0002054752

TRAFFIC CONTROL PLAN-20

RPK
STAMP

DRAWN BY: RPK

DATE: 05/01/2025

REVISIONS

DATE	DESCRIPTION	INITIAL

EXCEPT AS MAY BE OTHERWISE PROVIDED BY CONTRACT, THESE DRAWINGS AND SPECIFICATIONS SHALL REMAIN THE PROPERTY OF SEFNCO COMMUNICATION, INC. BOTH BEING ISSUED IN STRICT CONFIDENCE AND SHALL NOT BE REPRODUCED, COPIED, OR USED FOR ANY PURPOSE WITHOUT SPECIFIC WRITTEN PERMISSION.

SCALE: SCALE: 1" = 40'

SHEET 20 **OF** 25

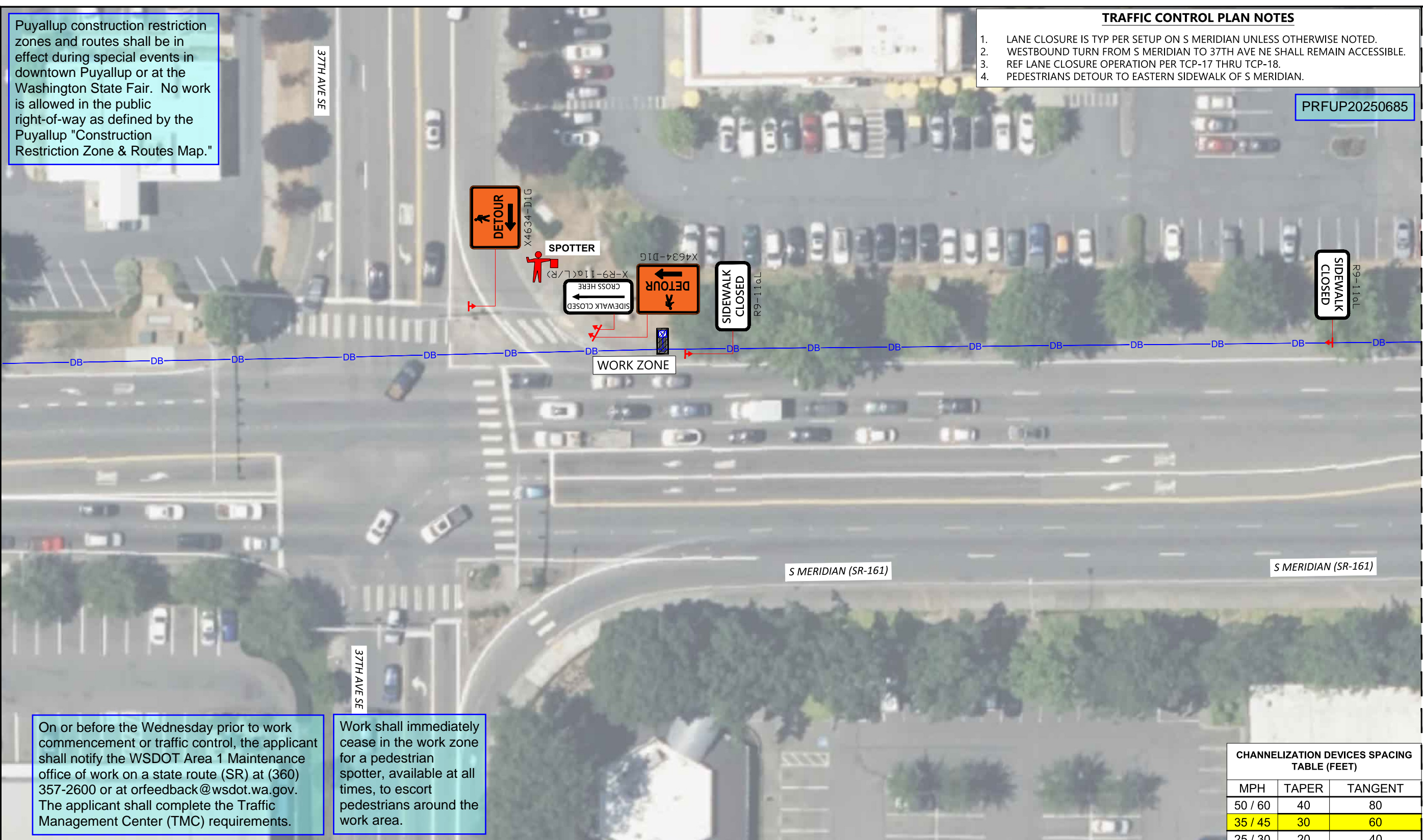

On or before the Wednesday prior to work commencement or traffic control, the applicant shall notify the WSDOT Area 1 Maintenance office of work on a state route (SR) at (360) 357-2600 or at orfeedback@wsdot.wa.gov. The applicant shall complete the Traffic Management Center (TMC) requirements.

Work shall immediately cease in the work zone for a pedestrian spotter, available at all times, to escort pedestrians around the work area.

CHANNELIZATION DEVICES SPACING TABLE (FEET)

MPH	TAPER	TANGENT
50 / 60	40	80
35 / 45	30	60
25 / 30	20	40

TCP DEVICE LEGEND

WARNING SIGN		POLICE OFFICER	
REGULATORY SIGN		FLAGGER STATION	
TRAFFIC CONE		SPOTTER STATION	
PATROL CAR		FLASHING ARROW	
LIT INTERSECTION		FLASHING DOUBLE ARROW	
UNLIT INTERSECTION		FLASHING CAUTION	
WORK VEHICLE		(MERGE LEFT OR RIGHT)	

TRAFFIC CONTROL PLAN GENERAL NOTES

1. AN ARROWBOARD SHALL MEET THE MINIMUM SIZE, LEGIBILITY DISTANCE, NUMBER OF ELEMENTS AND OTHER SPECIFICATIONS SHOWN.
2. LENGTH OF ARROW EQUALS 48". WIDTH OF ARROWHEAD EQUALS 24".
3. TYPE A, B AND C ARROW BOARDS SHALL HAVE SOLID RECTANGULAR APPEARANCES. A TYPE D ARROW BOARD SHALL CONFORM TO THE SHAPE OF THE ARROW.
4. MAINTAIN DRIVEWAY ACCESS AT ALL TIMES
5. SIDEWALK IS CLOSED IF A MINIMUM 5' PATH CANNOT BE MAINTAINED MEASURED FROM PROPERTY LINE, OR 5.5' IF CREATED FROM FACE OF CURB. (PEDESTRIAN PATH PROVIDED WHERE REQUIRED) AND WILL BE MONITORED BY A SPOTTER TO ENSURE FLOW AND SAFETY DURING WORK UNLESS OTHERWISE NOTED. A SPOTTER SHALL NOT DIRECT TRAFFIC.
6. NO EXCEPTION TAKEN- CONTRACTOR IS RESPONSIBLE FOR ADA COMPLIANCE.
7. ALL CONTROL SET-UP, SIGN SPACING AND PROCEDURES, WILL CONFORM TO SPECIFICATIONS STATED IN THE FEDERAL MANUAL ON UNIFORMED TRAFFIC CONTROL DEVICES (M.U.T.C.D.).
8. CITIES AND VARIOUS MUNICIPALITIES MAY HAVE ALSO ADOPTED SPECIALIZED GUIDELINES FOR TRAFFIC CONTROL WITHIN THEIR JURISDICTION. IT IS THE RESPONSIBILITY OF THE ON-SITE TRAFFIC CONTROL PERSONAL TO SEE IF AND ANY SPECIAL CONDITIONS EXIST.
9. FLAGGERS SHALL BE USED IN ACCORDANCE WITH WAC 468-95-302.
10. IF ONLY ONE LANE IS OPEN IN A DIRECTION THAT LANE SHALL BE A MINIMUM OF 11' WIDE, UNLESS SPOTTER/FLAGGERS ARE USED, IN WHICH CASE THE LANE CAN BE A MINIMUM OF 10'.
11. ALL ROW WORK MUST YIELD TO SCHOOL TRANSIT, EMPLOYEES AND CHILDREN, WHILE PASSENGER LOADING/UNLOADING, STOPPED OR SLOWING; CEASE WORK, YIELD, WHEN SCHOOL TRANSIT, AND/OR PEDESTRIANS, DEPART COMMENCE WORK.

LONGITUDINAL BUFFER SPACE =LBS

SPEED (MPH)	20	25	30	35	40	45	50	55	60	65	70
DISTANCE (FT)	115	155	200	250	305	360	425	495	570	645	730

TAPER LENGTH IN FEET=L (FEET)

LANE WIDTH (FEET)	POSTED SPEED LIMIT (MPH)										
	25	30	35	40	45	50	55	60	65	70	
10	105	150	205	270	450	500	550	-	-	-	
11	115	160	225	295	495	550	605	660	-	-	
12	125	180	245	320	540	600	660	720	780	840	

ADVANCED WARNING SIGN SPACING

ROAD TYPE	SPEED	DISTANCE BETWEEN ADVANCED WARNING SIGNS			
		X	X	X	X
FREEWAYS & EXPRESSWAYS	55/75 MPH	1500 ±	1500 ±	1500 ±	1500 ±
RURAL HIGHWAYS	60/65 MPH	800 ±	800 ±	800 ±	800 ±
RURAL ROADS	45/55 MPH	500 ±	500 ±	500 ±	500 ±
RURAL ROADS & URBAN ARTERIAL	35/40 MPH	350 ±	350 ±	350 ±	N/A
RURAL ROADS, RESIDENTIAL & BUSINESS DISTRICTS	25/30 MPH	200 ± (2)	200 ± (2)	200 ± (2)	N/A
URBAN STREETS	25 MPH OR LESS	100 ± (2)	100 ± (2)	100 ± (2)	N/A

(1) ALL SPACING MAY BE ADJUSTED TO ACCOMMODATE INTERCHANGE RAMPS, AT-GRADE INTERSECTIONS, AND DRIVEWAYS.
(2) THIS SPACING MAY BE REDUCED IN URBAN AREAS TO FIT ROADWAY CONDITIONS.

Puyallup construction restriction zones and routes shall be in effect during special events in downtown Puyallup or at the Washington State Fair. No work is allowed in the public right-of-way as defined by the Puyallup "Construction Restriction Zone & Routes Map."

TRAFFIC CONTROL PLAN NOTES

- LANE CLOSURE IS TYP PER SETUP ON S MERIDIAN UNLESS OTHERWISE NOTED.
- NOTED TRAFFIC SIGNAL SHALL BE SET TO "FLASHING RED MODE". UPO SHALL ONLY STOP TRAFFIC WHILST LOCATOR VERIFIES BORE'S POSITION WITHIN ROADWAY. OTHERWISE, LANE CLOSURES SHALL RESUME AS NOTED (STOP ~2 MINS).
- REF PEDESTRIAN DETOUR / SIDEWALK CLOSURE PER TCP-23 THRU TCP-24.
- PEDESTRIANS DETOUR TO EASTERN SIDEWALK OF S MERIDIAN.
- A SIDEWALK SHALL REMAIN OPEN, ON EITHER SIDE OF S MERIDIAN, AT ALL TIMES.
- EASTERN BORE PIT ON S MERIDIAN OCCURS IN SOFT SURFACE AND DOES NOT DISTURB SIDEWALK.
- TURN FROM S MERIDIAN TO EASTBOUND 35TH AVE SE SHALL REMAIN ACCESIBLE.
- NOTED TRAVEL LANE SHALL BE CLOSED AT ITS BEGINNING.
- EASTERN SIDEWALK OF S MERIDIAN SHALL REMAIN OPEN. SPOTTER(S) SHALL ESCORT PEDESTRIANS SAFELY THROUGH WORK ZONE.

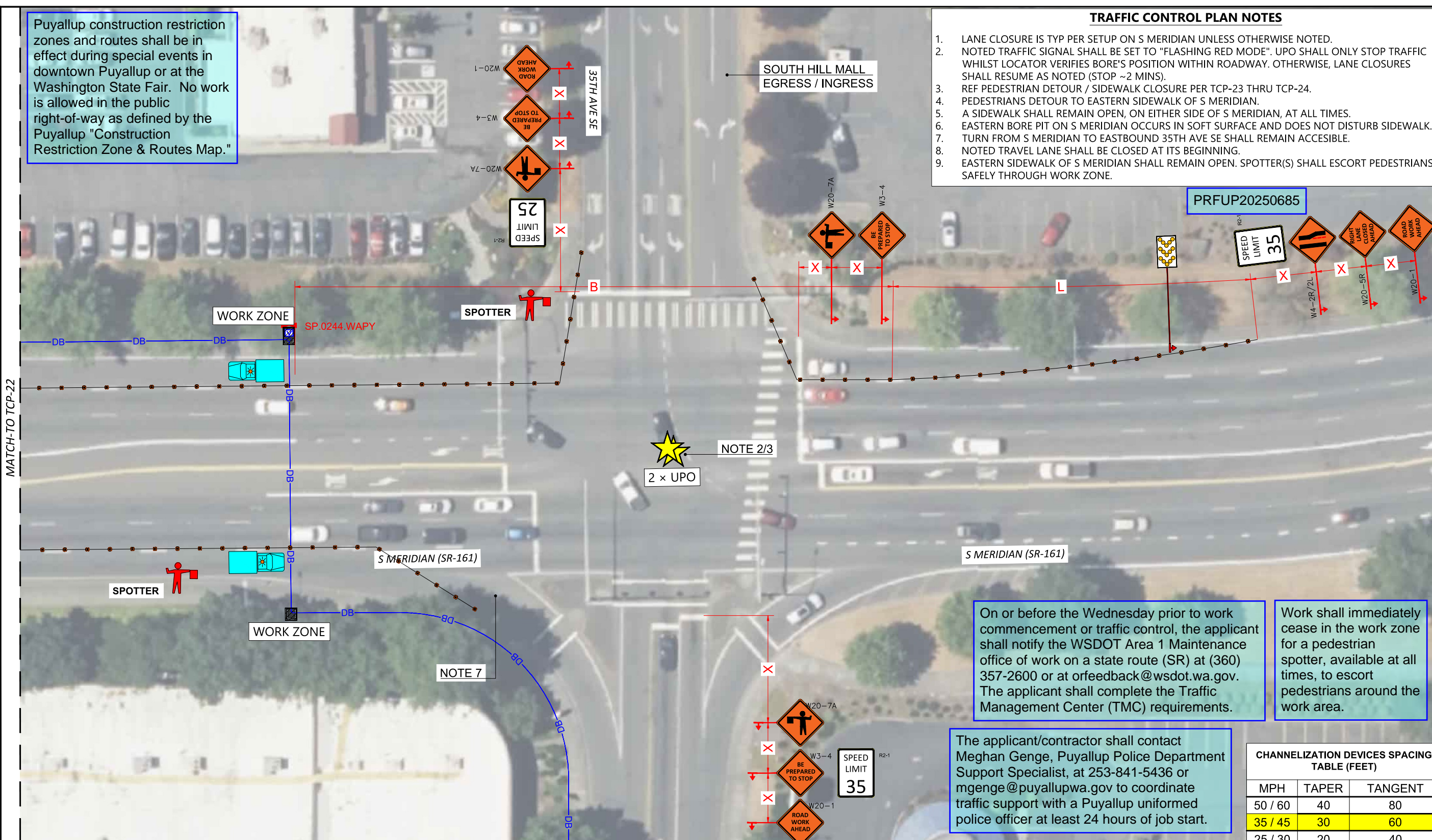

NOTE 2/3
2 x UPO

PRFUP20250685

On or before the Wednesday prior to work commencement or traffic control, the applicant shall notify the WSDOT Area 1 Maintenance office of work on a state route (SR) at (360) 357-2600 or at orfeedback@wsdot.wa.gov. The applicant shall complete the Traffic Management Center (TMC) requirements.

Work shall immediately cease in the work zone for a pedestrian spotter, available at all times, to escort pedestrians around the work area.

The applicant/contractor shall contact Meghan Genge, Puyallup Police Department Support Specialist, at 253-841-5436 or mgenge@puyallupwa.gov to coordinate traffic support with a Puyallup uniformed police officer at least 24 hours of job start.

CHANNELIZATION DEVICES SPACING TABLE (FEET)

MPH	TAPER	TANGENT
50 / 60	40	80
35 / 45	30	60
25 / 30	20	40

TCP DEVICE LEGEND

WARNING SIGN		POLICE OFFICER	
REGULATORY SIGN		FLAGGER STATION	
TRAFFIC CONE		SPOTTER STATION	
PATROL CAR		FLASHING ARROW	
LIT INTERSECTION		FLASHING DOUBLE ARROW	
UNLIT INTERSECTION		FLASHING CAUTION	
WORK VEHICLE		(MERGE LEFT OR RIGHT)	

TRAFFIC CONTROL PLAN GENERAL NOTES

- AN ARROWBOARD SHALL MEET THE MINIMUM SIZE, LEGIBILITY DISTANCE, NUMBER OF ELEMENTS AND OTHER SPECIFICATIONS SHOWN.
- LENGTH OF ARROW EQUALS 48". WIDTH OF ARROWHEAD EQUALS 24".
- TYPE A, B AND C ARROWBOARDS SHALL HAVE SOLID RECTANGULAR APPEARANCES, A TYPE D ARROW BOARD SHALL CONFORM TO THE SHAPE OF THE ARROW.
- MAINTAIN DRIVEWAY ACCESS AT ALL TIMES.
- SIDEWALK ARE EITHER OPEN OR NOT OPEN, A SIDEWALK IS CLOSED IF A MINIMUM 5' PATH CANNOT BE MAINTAINED MEASURED FROM PROPERTY LINE, OR 5.5' IF CREATED FROM FACE OF CURB. (PEDESTRIAN PATH PROVIDED WHERE REQUIRED) AND WILL BE MONITORED BY A SPOTTER TO ENSURE FLOW AND SAFETY DURING WORK UNLESS OTHERWISE NOTED. A SPOTTER SHALL NOT DIRECT TRAFFIC.
- NO EXCEPTION TAKEN- CONTRACTOR IS RESPONSIBLE FOR ADA COMPLIANCE.
- ALL CONTROL SET-UP, SIGN SPACING AND PROCEDURES, WILL CONFORM TO SPECIFICATIONS STATED IN THE FEDERAL MANUAL ON UNIFORMED TRAFFIC CONTROL DEVICES (M.U.T.C.D).
- CITIES AND VARIOUS MUNICIPALITIES MAY HAVE ALSO ADOPTED SPECIALIZED GUIDELINES FOR TRAFFIC CONTROL WITHIN THEIR JURISDICTION, IT IS THE RESPONSIBILITY OF THE ON-SITE TRAFFIC CONTROL PERSONAL TO SEE IF AND ANY SPECIAL CONDITIONS EXIST.
- FLAGGERS SHALL BE USED IN ACCORDANCE WITH WAC 468-95-302.
- IF ONLY ONE LANE IS OPEN IN A DIRECTION THAT LANE SHALL BE A MINIMUM OF 11' WIDE, UNLESS SPOTTER/FLAGGERS ARE USED, IN WHICH CASE THE LANE CAN BE A MINIMUM OF 10'.
- ALL ROW WORK MUST YIELD TO SCHOOL TRANSIT, EMPLOYEES AND CHILDREN, WHILE PASSENGER LOADING/UNLOADING, STOPPED OR SLOWING; CEASE WORK, YIELD, WHEN SCHOOL TRANSIT, AND/OR PEDESTRIANS, DEPART COMMENCE WORK.

LONGITUDINAL BUFFER SPACE =LBS

SPEED (MPH)	20	25	30	35	40	45	50	55	60	65	70
DISTANCE (FT)	115	155	200	250	305	360	425	495	570	645	730

TAPER LENGTH IN FEET=L (FEET)

LANE WIDTH (FEET)	POSTED SPEED LIMIT (MPH)										
	25	30	35	40	45	50	55	60	65	70	
10	105	150	205	270	450	500	550	-	-	-	
11	115	160	225	295	495	550	605	660	-	-	
12	125	180	245	320	540	600	660	720	780	840	

ADVANCED WARNING SIGN SPACING

ROAD TYPE	SPEED	DISTANCE BETWEEN ADVANCED WARNING SIGNS			
		X	X	X	X
FREEWAYS & EXPRESSWAYS	55/75 MPH	1500 ±	1500 ±	1500 ±	1500 ±
RURAL HIGHWAYS	60/65 MPH	800 ±	800 ±	800 ±	800 ±
RURAL ROADS	45/55 MPH	500 ±	500 ±	500 ±	500 ±
RURAL ROADS & URBAN ARTERIAL	35/40 MPH	350 ±	350 ±	350 ±	N/A
RURAL ROADS, RESIDENTIAL & BUSINESS DISTRICTS	25/30 MPH	200 ± (2)	200 ± (2)	200 ± (2)	N/A
URBAN STREETS	25 MPH OR LESS	100 ± (2)	100 ± (2)	100 ± (2)	N/A

(1) ALL SPACING MAY BE ADJUSTED TO ACCOMMODATE INTERCHANGE RAMP, AT-GRADE INTERSECTIONS, AND DRIVEWAYS.
(2) THIS SPACING MAY BE REDUCED IN URBAN AREAS TO FIT ROADWAY CONDITIONS.

SITE NAME: HBBF - EPON SOUTH HILL MALL PUYALLUP 98373 - PHASE 1
LOCATION ADDRESS: 3500 S MERIDIAN, PUYALLUP, WA 98373
COMCAST JOB NUMBER: JB0002054752

TRAFFIC CONTROL PLAN-21

DRAWN BY: RPK
DATE: 05/01/2025

REVISIONS

DATE	DESCRIPTION	INITIAL

SITE NAME: HBBF - EPON SOUTH HILL MALL PUYALLUP 98373 - PHASE 1
LOCATION ADDRESS: 3500 S MERIDIAN, PUYALLUP, WA 98373
COMCAST JOB NUMBER: JB0002054752

TRAFFIC CONTROL PLAN-22

MasTec Network Solutions
RYAN KETTELS
 ID #: B303B
 CARD #: ES2 000665
 EXP: 11/30/2028
 RPK

DRAWN BY: RPK
DATE: 05/01/2025

REVISIONS

DATE	DESCRIPTION	INITIAL

EXCEPT AS MAY BE OTHERWISE PROVIDED BY CONTRACT, THESE DRAWINGS AND SPECIFICATIONS SHALL REMAIN THE PROPERTY OF SEFNCO COMMUNICATION, INC. BOTH BEING ISSUED IN STRICT CONFIDENCE AND SHALL NOT BE REPRODUCED, COPIED, OR USED FOR ANY PURPOSE WITHOUT SPECIFIC WRITTEN PERMISSION.
SCALE: 1" = 40'
SHEET 22 OF 25

TRAFFIC CONTROL PLAN NOTES

- LANE CLOSURE IS TYP PER SETUP ON S MERIDIAN UNLESS OTHERWISE NOTED.
- NOTED TRAFFIC SIGNAL SHALL BE SET TO "FLASHING RED MODE". UPO SHALL ONLY STOP TRAFFIC WHILST LOCATOR VERIFIES BORE'S POSITION WITHIN ROADWAY. OTHERWISE, LANE CLOSURES SHALL RESUME AS NOTED (STOP ~2 MINS).
- REF PEDESTRIAN DETOUR / SIDEWALK CLOSURE PER TCP-23 THRU TCP-24.
- PEDESTRIANS DETOUR TO EASTERN SIDEWALK OF S MERIDIAN.
- A SIDEWALK SHALL REMAIN OPEN, ON EITHER SIDE OF S MERIDIAN, AT ALL TIMES.
- EASTERN BORE PIT ON S MERIDIAN OCCURS IN SOFT SURFACE AND DOES NOT DISTURB SIDEWALK.
- TURN FROM S MERIDIAN TO EASTBOUND 35TH AVE SE SHALL REMAIN ACCESIBLE.
- NOTED TRAVEL LANE SHALL BE CLOSED AT ITS BEGINNING.
- EASTERN SIDEWALK OF S MERIDIAN SHALL REMAIN OPEN. SPOTTER(S) SHALL ESCORT PEDESTRIANS SAFELY THROUGH WORK ZONE.

Puyallup construction restriction zones and routes shall be in effect during special events in downtown Puyallup or at the Washington State Fair. No work is allowed in the public right-of-way as defined by the Puyallup "Construction Restriction Zone & Routes Map."

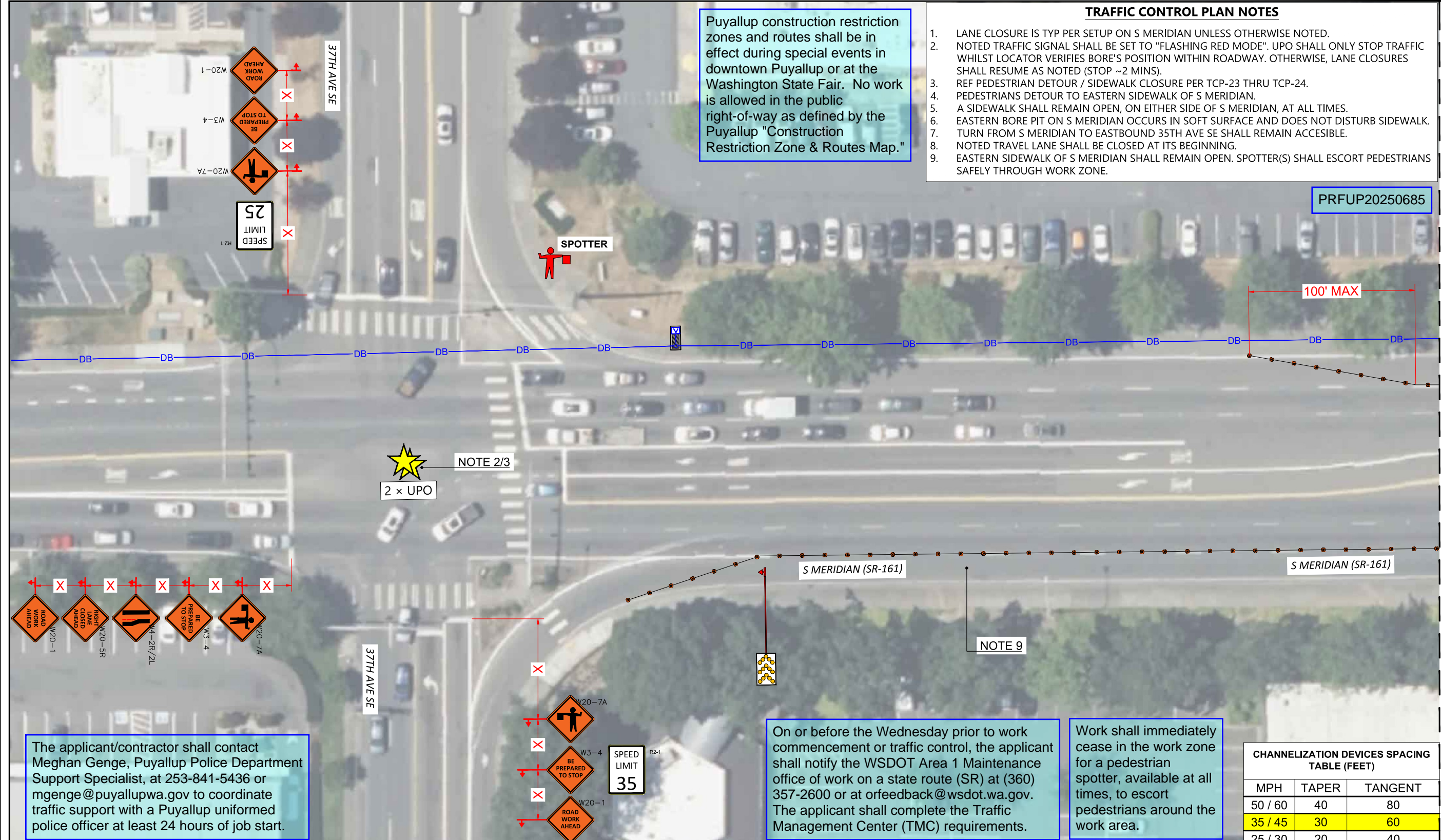

The applicant/contractor shall contact Meghan Genge, Puyallup Police Department Support Specialist, at 253-841-5436 or mgenge@puyallupwa.gov to coordinate traffic support with a Puyallup uniformed police officer at least 24 hours of job start.

On or before the Wednesday prior to work commencement or traffic control, the applicant shall notify the WSDOT Area 1 Maintenance office of work on a state route (SR) at (360) 357-2600 or at orfeedback@wsdot.wa.gov. The applicant shall complete the Traffic Management Center (TMC) requirements.

Work shall immediately cease in the work zone for a pedestrian spotter, available at all times, to escort pedestrians around the work area.

CHANNELIZATION DEVICES SPACING TABLE (FEET)

MPH	TAPER	TANGENT
50 / 60	40	80
35 / 45	30	60
25 / 30	20	40

TCP DEVICE LEGEND

WARNING SIGN		POLICE OFFICER	
REGULATORY SIGN		FLAGGER STATION	
TRAFFIC CONE		SPOTTER STATION	
PATROL CAR		FLASHING ARROW	
LIT INTERSECTION		FLASHING DOUBLE ARROW	
UNLIT INTERSECTION		FLASHING CAUTION	
WORK VEHICLE		(MERGE LEFT OR RIGHT)	

- TRAFFIC CONTROL PLAN GENERAL NOTES**
- AN ARROWBOARD SHALL MEET THE MINIMUM SIZE, LEGIBILITY DISTANCE, NUMBER OF ELEMENTS AND OTHER SPECIFICATIONS SHOWN.
 - LENGTH OF ARROW EQUALS 48". WIDTH OF ARROWHEAD EQUALS 24".
 - TYPE A, B AND C ARROW BOARDS SHALL HAVE SOLID RECTANGULAR APPEARANCES. A TYPE D ARROW BOARD SHALL CONFORM TO THE SHAPE OF THE ARROW.
 - MAINTAIN DRIVEWAY ACCESS AT ALL TIMES
 - SIDEWALK ARE EITHER OPEN OR NOT OPEN. A SIDEWALK IS CLOSED IF A MINIMUM 5' PATH CANNOT BE MAINTAINED MEASURED FROM PROPERTY LINE, OR 5.5' IF CREATED FROM FACE OF CURB. (PEDESTRIAN PATH PROVIDED WHERE REQUIRED) AND WILL BE MONITORED BY A SPOTTER TO ENSURE FLOW AND SAFETY DURING WORK UNLESS OTHERWISE NOTED. A SPOTTER SHALL NOT DIRECT TRAFFIC.
 - NO EXCEPTION TAKEN- CONTRACTOR IS RESPONSIBLE FOR ADA COMPLIANCE.
 - ALL CONTROL SET-UP, SIGN SPACING AND PROCEDURES. WILL CONFORM TO SPECIFICATIONS STATED IN THE FEDERAL MANUAL ON UNIFORMED TRAFFIC CONTROL DEVICES (M.U.T.C.D).
 - CITIES AND VARIOUS MUNICIPALITIES MAY HAVE ALSO ADOPTED SPECIALIZED GUIDELINES FOR TRAFFIC CONTROL WITHIN THEIR JURISDICTION. IT IS THE RESPONSIBILITY OF THE ON-SITE TRAFFIC CONTROL PERSONAL TO SEE IF AND ANY SPECIAL CONDITIONS EXIST.
 - FLAGGERS SHALL BE USED IN ACCORDANCE WITH WAC 468-95-302.
 - IF ONLY ONE LANE IS OPEN IN A DIRECTION THAT LANE SHALL BE A MINIMUM OF 11' WIDE, UNLESS SPOTTER/FLAGGERS ARE USED, IN WHICH CASE THE LANE CAN BE A MINIMUM OF 10'.
 - ALL ROW WORK MUST YIELD TO SCHOOL TRANSIT, EMPLOYEES AND CHILDREN, WHILE PASSENGER LOADING/UNLOADING, STOPPED OR SLOWING; CEASE WORK, YIELD, WHEN SCHOOL TRANSIT, AND/OR PEDESTRIANS, DEPART COMMENCE WORK.

LONGITUDINAL BUFFER SPACE =LBS

SPEED (MPH)	20	25	30	35	40	45	50	55	60	65	70
DISTANCE (FT)	115	155	200	250	305	360	425	495	570	645	730

TAPER LENGTH IN FEET=L (FEET)

LANE WIDTH (FEET)	POSTED SPEED LIMIT (MPH)										
	25	30	35	40	45	50	55	60	65	70	
10	105	150	205	270	450	500	550	-	-	-	
11	115	160	225	295	495	550	605	660	-	-	
12	125	180	245	320	540	600	660	720	780	840	

ADVANCED WARNING SIGN SPACING

ROAD TYPE	SPEED	DISTANCE BETWEEN ADVANCED WARNING SIGNS			
		X	X	X	X
FREEWAYS & EXPRESSWAYS	55/75 MPH	1500 ±	1500 ±	1500 ±	1500 ±
RURAL HIGHWAYS	60/65 MPH	800 ±	800 ±	800 ±	800 ±
RURAL ROADS	45/55 MPH	500 ±	500 ±	500 ±	500 ±
RURAL ROADS & URBAN ARTERIAL	35/40 MPH	350 ±	350 ±	350 ±	N/A
RURAL ROADS, RESIDENTIAL & BUSINESS DISTRICTS	25/30 MPH	200 ± (2)	200 ± (2)	200 ± (2)	N/A
URBAN STREETS	25 MPH OR LESS	100 ± (2)	100 ± (2)	100 ± (2)	N/A

(1) ALL SPACING MAY BE ADJUSTED TO ACCOMMODATE INTERCHANGE RAMPS, AT-GRADE INTERSECTIONS, AND DRIVEWAYS.
 (2) THIS SPACING MAY BE REDUCED IN URBAN AREAS TO FIT ROADWAY CONDITIONS.

Puyallup construction restriction zones and routes shall be in effect during special events in downtown Puyallup or at the Washington State Fair. No work is allowed in the public right-of-way as defined by the Puyallup "Construction Restriction Zone & Routes Map."

TRAFFIC CONTROL PLAN NOTES

- LANE CLOSURE IS TYP PER SETUP ON S MERIDIAN UNLESS OTHERWISE NOTED.
- NOTED TRAFFIC SIGNAL SHALL BE SET TO "FLASHING RED MODE". UPO SHALL ONLY STOP TRAFFIC WHILST LOCATOR VERIFIES BORE'S POSITION WITHIN ROADWAY. OTHERWISE, LANE CLOSURES SHALL RESUME AS NOTED (STOP ~2 MINS).
- REF LANE CLOSURE OPERATION PER TCP-21 THRU TCP-22.
- PEDESTRIANS DETOUR TO EASTERN SIDEWALK OF S MERIDIAN.
- A SIDEWALK SHALL REMAIN OPEN, ON EITHER SIDE OF S MERIDIAN, AT ALL TIMES.
- EASTERN BORE PIT ON S MERIDIAN OCCURS IN SOFT SURFACE AND DOES NOT DISTURB SIDEWALK.
- TURN FROM S MERIDIAN TO EASTBOUND 35TH AVE SE SHALL REMAIN ACCESIBLE.
- NOTED TRAVEL LANE SHALL BE CLOSED AT ITS BEGINNING.
- EASTERN SIDEWALK OF S MERIDIAN SHALL REMAIN OPEN. SPOTTER(S) SHALL ESCORT PEDESTRIANS SAFELY THROUGH WORK ZONE.

PRFUP20250685

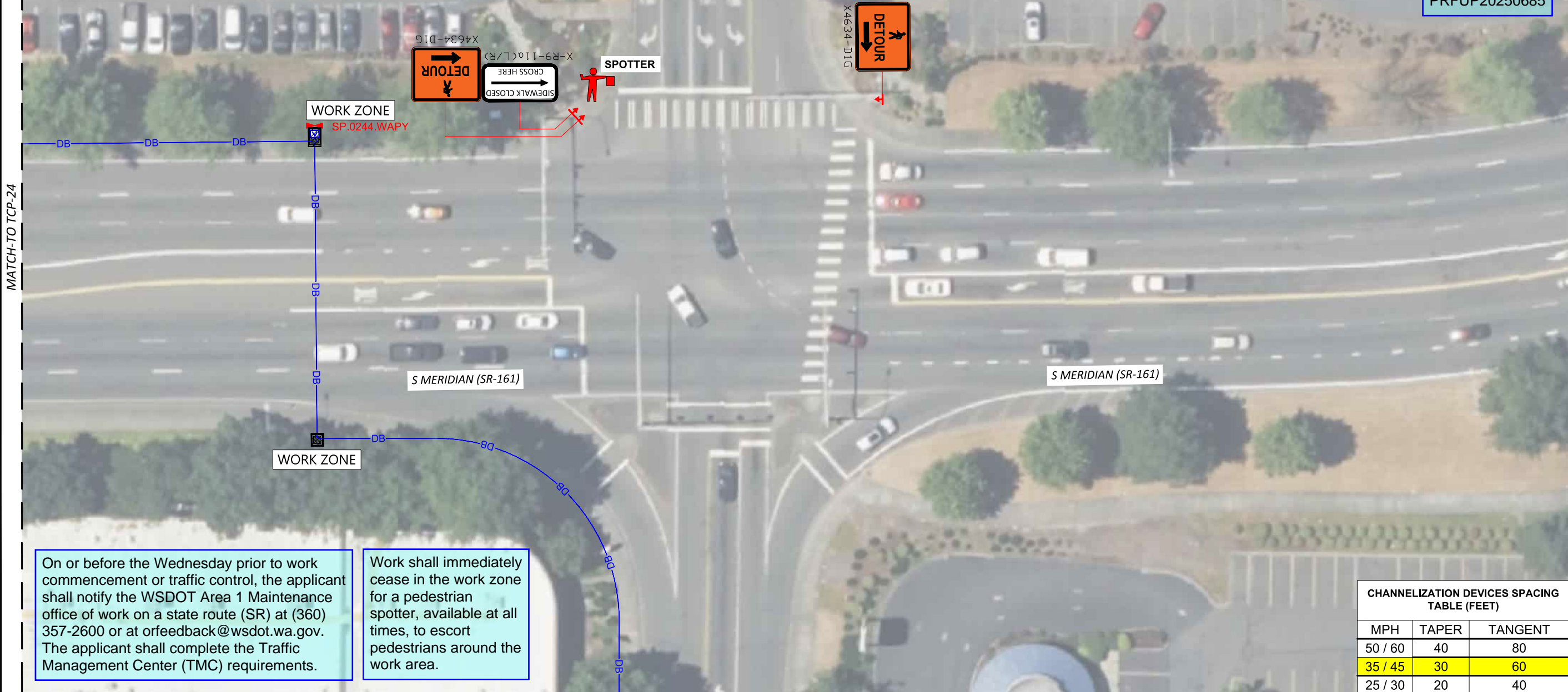

On or before the Wednesday prior to work commencement or traffic control, the applicant shall notify the WSDOT Area 1 Maintenance office of work on a state route (SR) at (360) 357-2600 or at orfeedback@wsdot.wa.gov. The applicant shall complete the Traffic Management Center (TMC) requirements.

Work shall immediately cease in the work zone for a pedestrian spotter, available at all times, to escort pedestrians around the work area.

SITE NAME:
HBBF - EPON SOUTH HILL MALL
PUYALLUP 98373 - PHASE 1

LOCATION ADDRESS:
3500 S MERIDIAN,
PUYALLUP, WA 98373

COMCAST JOB NUMBER:
JB0002054752

TRAFFIC CONTROL PLAN-23

CHANNELIZATION DEVICES SPACING TABLE (FEET)

MPH	TAPER	TANGENT
50 / 60	40	80
35 / 45	30	60
25 / 30	20	40

TCP DEVICE LEGEND

WARNING SIGN		POLICE OFFICER	
REGULATORY SIGN		FLAGGER STATION	
TRAFFIC CONE		SPOTTER STATION	
PATROL CAR		FLASHING ARROW	
LIT INTERSECTION		FLASHING DOUBLE ARROW	
UNLIT INTERSECTION		FLASHING CAUTION	
WORK VEHICLE		(MERGE LEFT OR RIGHT)	

TRAFFIC CONTROL PLAN GENERAL NOTES

- AN ARROWBOARD SHALL MEET THE MINIMUM SIZE, LEGIBILITY DISTANCE, NUMBER OF ELEMENTS AND OTHER SPECIFICATIONS SHOWN.
- LENGTH OF ARROW EQUALS 48". WIDTH OF ARROWHEAD EQUALS 24".
- TYPE A, B AND C ARROWBOARDS SHALL HAVE SOLID RECTANGULAR APPEARANCES, A TYPE D ARROW BOARD SHALL CONFORM TO THE SHAPE OF THE ARROW.
- MAINTAIN DRIVEWAY ACCESS AT ALL TIMES
- SIDEWALK ARE EITHER OPEN OR NOT OPEN, A SIDEWALK IS CLOSED IF A MINIMUM 5' PATH CANNOT BE MAINTAINED MEASURED FROM PROPERTY LINE, OR 5.5' IF CREATED FROM FACE OF CURB. (PEDESTRIAN PATH PROVIDED WHERE REQUIRED) AND WILL BE MONITORED BY A SPOTTER TO ENSURE FLOW AND SAFETY DURING WORK UNLESS OTHERWISE NOTED. A SPOTTER SHALL NOT DIRECT TRAFFIC.
- NO EXCEPTION TAKEN- CONTRACTOR IS RESPONSIBLE FOR ADA COMPLIANCE.
- ALL CONTROL SET-UP, SIGN SPACING AND PROCEDURES, WILL CONFORM TO SPECIFICATIONS STATED IN THE FEDERAL MANUAL ON UNIFORMED TRAFFIC CONTROL DEVICES (M.U.T.C.D).
- CITIES AND VARIOUS MUNICIPALITIES MAY HAVE ALSO ADOPTED SPECIALIZED GUIDELINES FOR TRAFFIC CONTROL WITHIN THEIR JURISDICTION, IT IS THE RESPONSIBILITY OF THE ON-SITE TRAFFIC CONTROL PERSONAL TO SEE IF AND ANY SPECIAL CONDITIONS EXIST.
- FLAGGERS SHALL BE USED IN ACCORDANCE WITH WAC 468-95-302.
- IF ONLY ONE LANE IS OPEN IN A DIRECTION THAT LANE SHALL BE A MINIMUM OF 11' WIDE, UNLESS SPOTTER/FLAGGERS ARE USED, IN WHICH CASE THE LANE CAN BE A MINIMUM OF 10'.
- ALL ROW WORK MUST YIELD TO SCHOOL TRANSIT, EMPLOYEES AND CHILDREN, WHILE PASSENGER LOADING/UNLOADING, STOPPED OR SLOWING; CEASE WORK, YIELD, WHEN SCHOOL TRANSIT, AND/OR PEDESTRIANS, DEPART COMMENCE WORK.

LONGITUDINAL BUFFER SPACE =LBS

SPEED (MPH)	20	25	30	35	40	45	50	55	60	65	70
DISTANCE (FT)	115	155	200	250	305	360	425	495	570	645	730

TAPER LENGTH IN FEET=L (FEET)

LANE WIDTH (FEET)	POSTED SPEED LIMIT (MPH)										
	25	30	35	40	45	50	55	60	65	70	
10	105	150	205	270	450	500	550	-	-	-	
11	115	160	225	295	495	550	605	660	-	-	
12	125	180	245	320	540	600	660	720	780	840	

ADVANCED WARNING SIGN SPACING

ROAD TYPE	SPEED	DISTANCE BETWEEN ADVANCED WARNING SIGNS			
		X	X	X	X
FREEWAYS & EXPRESSWAYS	55/75 MPH	1500 ±	1500 ±	1500 ±	1500 ±
RURAL HIGHWAYS	60/65 MPH	800 ±	800 ±	800 ±	800 ±
RURAL ROADS	45/55 MPH	500 ±	500 ±	500 ±	500 ±
RURAL ROADS & URBAN ARTERIAL	35/40 MPH	350 ±	350 ±	350 ±	N/A
RURAL ROADS, RESIDENTIAL & BUSINESS DISTRICTS	25/30 MPH	200 ± (2)	200 ± (2)	200 ± (2)	N/A
URBAN STREETS	25 MPH OR LESS	100 ± (2)	100 ± (2)	100 ± (2)	N/A

(1) ALL SPACING MAY BE ADJUSTED TO ACCOMMODATE INTERCHANGE RAMPS, AT-GRADE INTERSECTIONS, AND DRIVEWAYS.
(2) THIS SPACING MAY BE REDUCED IN URBAN AREAS TO FIT ROADWAY CONDITIONS.

DRAWN BY: RPK
DATE: 05/01/2025

REVISIONS

DATE	DESCRIPTION	INITIAL

EXCEPT AS MAY BE OTHERWISE PROVIDED BY CONTRACT, THESE DRAWINGS AND SPECIFICATIONS SHALL REMAIN THE PROPERTY OF SEFNCO COMMUNICATION, INC. BOTH BEING ISSUED IN STRICT CONFIDENCE AND SHALL NOT BE REPRODUCED, COPIED, OR USED FOR ANY PURPOSE WITHOUT SPECIFIC WRITTEN PERMISSION.

SCALE: SCALE: 1" = 40'
0 20' 40'

SHEET 23 OF 25

Puyallup construction restriction zones and routes shall be in effect during special events in downtown Puyallup or at the Washington State Fair. No work is allowed in the public right-of-way as defined by the Puyallup "Construction Restriction Zone & Routes Map."

TRAFFIC CONTROL PLAN NOTES

- LANE CLOSURE IS TYP PER SETUP ON S MERIDIAN UNLESS OTHERWISE NOTED.
- NOTED TRAFFIC SIGNAL SHALL BE SET TO "FLASHING RED MODE". UPO SHALL ONLY STOP TRAFFIC WHILST LOCATOR VERIFIES BORE'S POSITION WITHIN ROADWAY. OTHERWISE, LANE CLOSURES SHALL RESUME AS NOTED (STOP ~2 MINS).
- REF LANE CLOSURE OPERATION PER TCP-21 THRU TCP-22.
- PEDESTRIANS DETOUR TO EASTERN SIDEWALK OF S MERIDIAN.
- A SIDEWALK SHALL REMAIN OPEN, ON EITHER SIDE OF S MERIDIAN, AT ALL TIMES.
- EASTERN BORE PIT ON S MERIDIAN OCCURS IN SOFT SURFACE AND DOES NOT DISTURB SIDEWALK.
- TURN FROM S MERIDIAN TO EASTBOUND 35TH AVE SE SHALL REMAIN ACCESIBLE.
- NOTED TRAVEL LANE SHALL BE CLOSED AT ITS BEGINNING.
- EASTERN SIDEWALK OF S MERIDIAN SHALL REMAIN OPEN. SPOTTER(S) SHALL ESCORT PEDESTRIANS SAFELY THROUGH WORK ZONE.

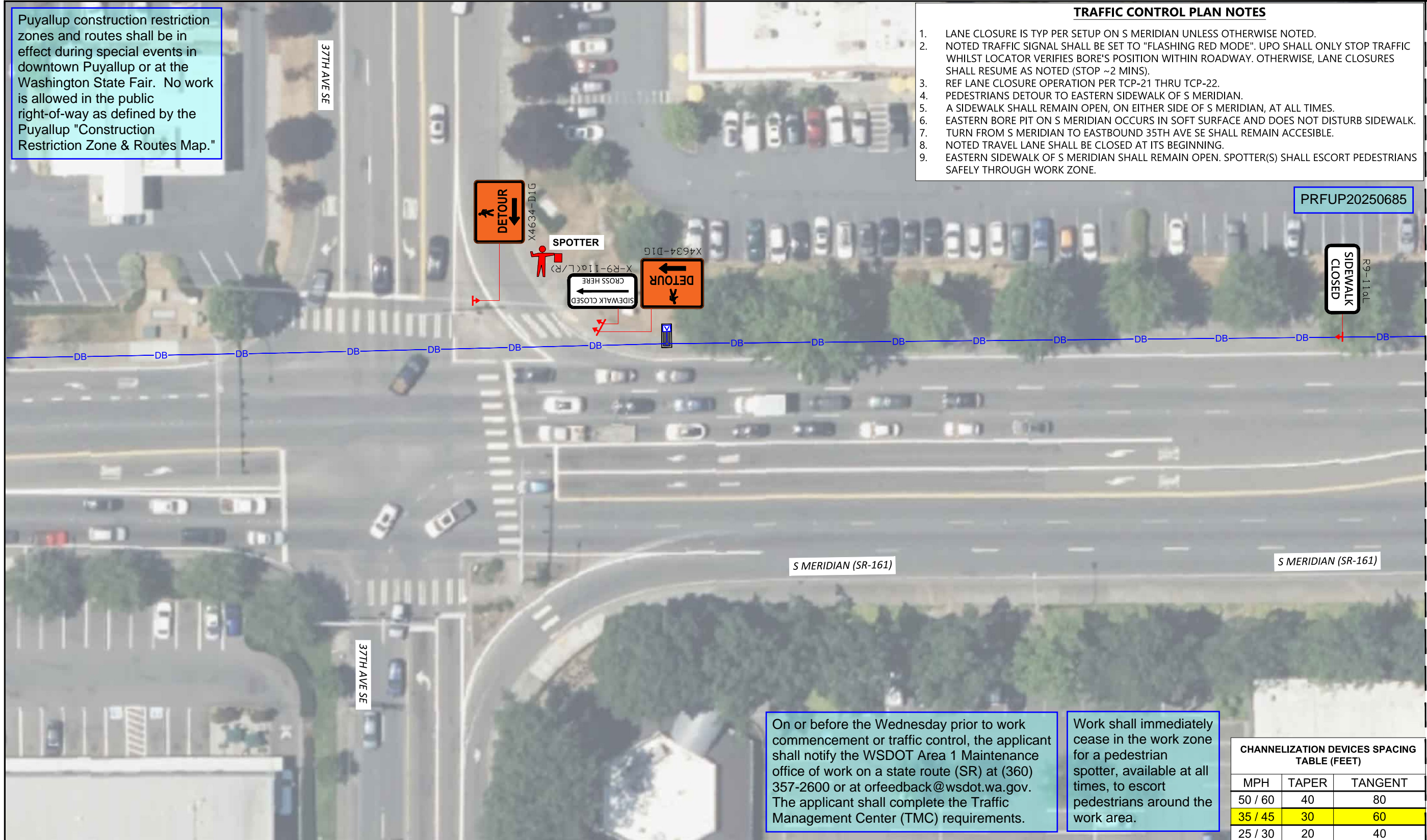

On or before the Wednesday prior to work commencement or traffic control, the applicant shall notify the WSDOT Area 1 Maintenance office of work on a state route (SR) at (360) 357-2600 or at orfeedback@wsdot.wa.gov. The applicant shall complete the Traffic Management Center (TMC) requirements.

Work shall immediately cease in the work zone for a pedestrian spotter, available at all times, to escort pedestrians around the work area.

MPH	TAPER	TANGENT
50 / 60	40	80
35 / 45	30	60
25 / 30	20	40

WARNING SIGN		POLICE OFFICER	
REGULATORY SIGN		FLAGGER STATION	
TRAFFIC CONE		SPOTTER STATION	
PATROL CAR		FLASHING ARROW	
LIT INTERSECTION		FLASHING DOUBLE ARROW	
UNLIT INTERSECTION		FLASHING CAUTION	
WORK VEHICLE		(MERGE LEFT OR RIGHT)	

- TRAFFIC CONTROL PLAN GENERAL NOTES**
- AN ARROWBOARD SHALL MEET THE MINIMUM SIZE, LEGIBILITY DISTANCE, NUMBER OF ELEMENTS AND OTHER SPECIFICATIONS SHOWN.
 - LENGTH OF ARROW EQUALS 48". WIDTH OF ARROWHEAD EQUALS 24".
 - TYPE A, B AND C ARROW BOARDS SHALL HAVE SOLID RECTANGULAR APPEARANCES. A TYPE D ARROW BOARD SHALL CONFORM TO THE SHAPE OF THE ARROW.
 - MAINTAIN DRIVEWAY ACCESS AT ALL TIMES
 - SIDEWALK ARE EITHER OPEN OR NOT OPEN. A SIDEWALK IS CLOSED IF A MINIMUM 5' PATH CANNOT BE MAINTAINED MEASURED FROM PROPERTY LINE, OR 5.5' IF CREATED FROM FACE OF CURB. (PEDESTRIAN PATH PROVIDED WHERE REQUIRED) AND WILL BE MONITORED BY A SPOTTER TO ENSURE FLOW AND SAFETY DURING WORK UNLESS OTHERWISE NOTED. A SPOTTER SHALL NOT DIRECT TRAFFIC.
 - NO EXCEPTION TAKEN- CONTRACTOR IS RESPONSIBLE FOR ADA COMPLIANCE.
 - ALL CONTROL SET-UP, SIGN SPACING AND PROCEDURES. WILL CONFORM TO SPECIFICATIONS STATED IN THE FEDERAL MANUAL ON UNIFORMED TRAFFIC CONTROL DEVICES (M.U.T.C.D).
 - CITIES AND VARIOUS MUNICIPALITIES MAY HAVE ALSO ADOPTED SPECIALIZED GUIDELINES FOR TRAFFIC CONTROL WITHIN THEIR JURISDICTION. IT IS THE RESPONSIBILITY OF THE ON-SITE TRAFFIC CONTROL PERSONAL TO SEE IF AND ANY SPECIAL CONDITIONS EXIST.
 - FLAGGERS SHALL BE USED IN ACCORDANCE WITH WAC 468-95-302.
 - IF ONLY ONE LANE IS OPEN IN A DIRECTION THAT LANE SHALL BE A MINIMUM OF 11' WIDE, UNLESS SPOTTER/FLAGGERS ARE USED, IN WHICH CASE THE LANE CAN BE A MINIMUM OF 10'.
 - ALL ROW WORK MUST YIELD TO SCHOOL TRANSIT, EMPLOYEES AND CHILDREN, WHILE PASSENGER LOADING/UNLOADING, STOPPED OR SLOWING; CEASE WORK, YIELD, WHEN SCHOOL TRANSIT, AND/OR PEDESTRIANS, DEPART COMMENCE WORK.

SPEED (MPH)	20	25	30	35	40	45	50	55	60	65	70
DISTANCE (FT)	115	155	200	250	305	360	425	495	570	645	730

LANE WIDTH (FEET)	POSTED SPEED LIMIT (MPH)										
	25	30	35	40	45	50	55	60	65	70	
10	105	150	205	270	450	500	550	-	-	-	
11	115	160	225	295	495	550	605	660	-	-	
12	125	180	245	320	540	600	660	720	780	840	

ROAD TYPE	SPEED	DISTANCE BETWEEN ADVANCED WARNING SIGNS			
		X	X	X	X
FREEWAYS & EXPRESSWAYS	55/75 MPH	1500 ±	1500 ±	1500 ±	1500 ±
RURAL HIGHWAYS	60/65 MPH	800 ±	800 ±	800 ±	800 ±
RURAL ROADS	45/55 MPH	500 ±	500 ±	500 ±	500 ±
RURAL ROADS & URBAN ARTERIAL	35/40 MPH	350 ±	350 ±	350 ±	N/A
RURAL ROADS, RESIDENTIAL & BUSINESS DISTRICTS	25/30 MPH	200 ± (2)	200 ± (2)	200 ± (2)	N/A
URBAN STREETS	25 MPH OR LESS	100 ± (2)	100 ± (2)	100 ± (2)	N/A

(1) ALL SPACING MAY BE ADJUSTED TO ACCOMMODATE INTERCHANGE RAMPS, AT-GRADE INTERSECTIONS, AND DRIVEWAYS.
(2) THIS SPACING MAY BE REDUCED IN URBAN AREAS TO FIT ROADWAY CONDITIONS.



SITE NAME:
HBBF - EPOH SOUTH HILL MALL
PUYALLUP 98373 - PHASE 1

LOCATION ADDRESS:
3500 S MERIDIAN,
PUYALLUP, WA 98373

COMCAST JOB NUMBER:
JB0002054752

TRAFFIC CONTROL PLAN-24



DRAWN BY: RPK

DATE: 05/01/2025

DATE	DESCRIPTION	INITIAL

SCALE: 1" = 40'

SHEET 24 OF 25

The City of Puyallup does not authorize or permit work on private property or outside City limits.

TRAFFIC CONTROL PLAN NOTES

1. SHALL REQUEST TO WORK FROM PRIVATE PROPERTY. LANE SHIFT IS NOT FEASIBLE DUE TO CONFIGURATION OF CHANNELIZATION, EASTBOUND, ACROSS 35TH AVE SE / S MERIDIAN INTERSECTION.
2. ADJACENT BUSINESSES AND/OR RESIDENTS SHALL BE NOTIFIED IN WRITING 72 HRS IN ADVANCE PRIOR TO PLACEMENT OF "NO PARKING SIGNS" AND OCCUPATION OF PRIVATE PARKING.
3. SPOTTER SHALL ALLOW FOR LOCAL WASTE PICKUP IF / WHEN REQUIRED.
4. NOTED WESTERN BORE PIT SHALL CLOSE NORTHBOUND / EASTERNMOST LANE AS NOTED IN TCP-21 & TCP-22 WHEN / IF ACCESS IS REQUIRED.

PRFUP20250685

SITE NAME:
HBBF - EPON SOUTH HILL MALL
PUYALLUP 98373 - PHASE 1

LOCATION ADDRESS:
3500 S MERIDIAN,
PUYALLUP, WA 98373

COMCAST JOB NUMBER:
JB0002054752

TRAFFIC CONTROL PLAN-25

STAMP
DRAWN BY: RPK
DATE: 05/01/2025

REVISIONS

DATE	DESCRIPTION	INITIAL

EXCEPT AS MAY BE OTHERWISE PROVIDED BY CONTRACT, THESE DRAWINGS AND SPECIFICATIONS SHALL REMAIN THE PROPERTY OF SEFNCO COMMUNICATION, INC. BOTH BEING ISSUED IN STRICT CONFIDENCE AND SHALL NOT BE REPRODUCED, COPIED, OR USED FOR ANY PURPOSE WITHOUT SPECIFIC WRITTEN PERMISSION.

SCALE: SCALE: 1" = 40'
0 20' 40'

SHEET 25 **OF** 25

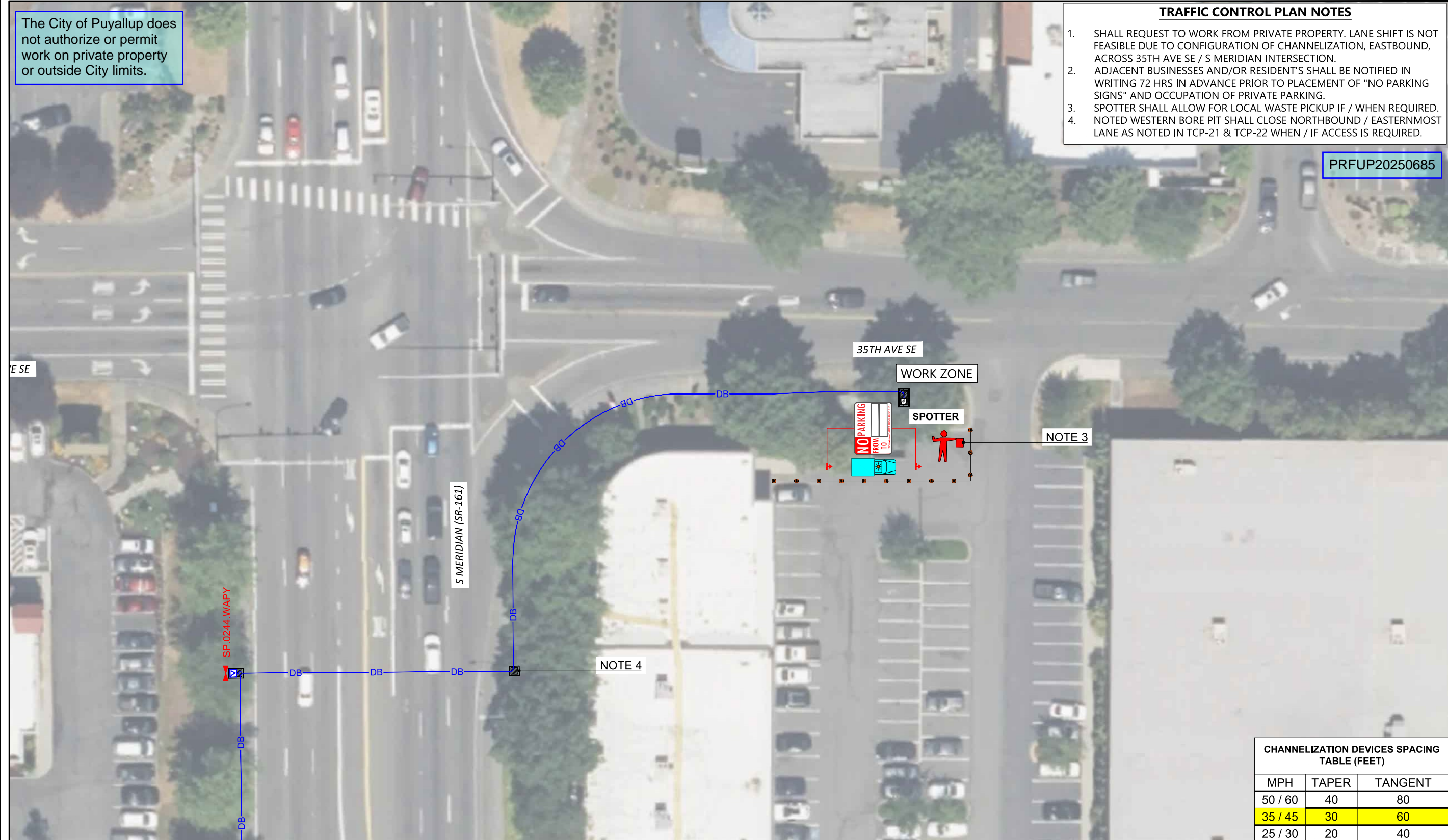

CHANNELIZATION DEVICES SPACING TABLE (FEET)

MPH	TAPER	TANGENT
50 / 60	40	80
35 / 45	30	60
25 / 30	20	40

TCP DEVICE LEGEND

WARNING SIGN		POLICE OFFICER	
REGULATORY SIGN		FLAGGER STATION	
TRAFFIC CONE		SPOTTER STATION	
PATROL CAR		FLASHING ARROW	
LIT INTERSECTION		FLASHING DOUBLE ARROW	
UNLIT INTERSECTION		FLASHING CAUTION	
WORK VEHICLE		(MERGE LEFT OR RIGHT)	

- TRAFFIC CONTROL PLAN GENERAL NOTES**
1. AN ARROWBOARD SHALL MEET THE MINIMUM SIZE, LEGIBILITY DISTANCE, NUMBER OF ELEMENTS AND OTHER SPECIFICATIONS SHOWN.
 2. LENGTH OF ARROW EQUALS 48". WIDTH OF ARROWHEAD EQUALS 24".
 3. TYPE A, B AND C ARROW BOARDS SHALL HAVE SOLID RECTANGULAR APPEARANCES, A TYPE D ARROW BOARD SHALL CONFORM TO THE SHAPE OF THE ARROW.
 4. MAINTAIN DRIVEWAY ACCESS AT ALL TIMES
 5. SIDEWALK IS EITHER OPEN OR NOT OPEN. A SIDEWALK IS CLOSED IF A MINIMUM 5' PATH CANNOT BE MAINTAINED MEASURED FROM PROPERTY LINE, OR 5.5' IF CREATED FROM FACE OF CURB. (PEDESTRIAN PATH PROVIDED WHERE REQUIRED) AND WILL BE MONITORED BY A SPOTTER TO ENSURE FLOW AND SAFETY DURING WORK UNLESS OTHERWISE NOTED. A SPOTTER SHALL NOT DIRECT TRAFFIC.
 6. NO EXCEPTION TAKEN- CONTRACTOR IS RESPONSIBLE FOR ADA COMPLIANCE.
 7. ALL CONTROL SET-UP, SIGN SPACING AND PROCEDURES, WILL CONFORM TO SPECIFICATIONS STATED IN THE FEDERAL MANUAL ON UNIFORMED TRAFFIC CONTROL DEVICES (M.U.T.C.D).
 8. CITIES AND VARIOUS MUNICIPALITIES MAY HAVE ALSO ADOPTED SPECIALIZED GUIDELINES FOR TRAFFIC CONTROL WITHIN THEIR JURISDICTION, IT IS THE RESPONSIBILITY OF THE ON-SITE TRAFFIC CONTROL PERSONAL TO SEE IF AND ANY SPECIAL CONDITIONS EXIST.
 9. FLAGGERS SHALL BE USED IN ACCORDANCE WITH WAC 468-95-302.
 10. IF ONLY ONE LANE IS OPEN IN A DIRECTION THAT LANE SHALL BE A MINIMUM OF 11' WIDE, UNLESS SPOTTER/FLAGGERS ARE USED, IN WHICH CASE THE LANE CAN BE A MINIMUM OF 10'.
 11. ALL ROW WORK MUST YIELD TO SCHOOL TRANSIT, EMPLOYEES AND CHILDREN, WHILE PASSENGER LOADING/UNLOADING, STOPPED OR SLOWING; CEASE WORK, YIELD, WHEN SCHOOL TRANSIT, AND/OR PEDESTRIANS, DEPART COMMENCE WORK.

LONGITUDINAL BUFFER SPACE =LBS

SPEED (MPH)	20	25	30	35	40	45	50	55	60	65	70
DISTANCE (FT)	115	155	200	250	305	360	425	495	570	645	730

TAPER LENGTH IN FEET=L (FEET)

LANE WIDTH (FEET)	POSTED SPEED LIMIT (MPH)										
	25	30	35	40	45	50	55	60	65	70	
10	105	150	205	270	450	500	550	-	-	-	
11	115	160	225	295	495	550	605	660	-	-	
12	125	180	245	320	540	600	660	720	780	840	

ADVANCED WARNING SIGN SPACING

ROAD TYPE	SPEED	DISTANCE BETWEEN ADVANCED WARNING SIGNS			
		X	X	X	X
FREEWAYS & EXPRESSWAYS	55/75 MPH	1500 ±	1500 ±	1500 ±	1500 ±
RURAL HIGHWAYS	60/65 MPH	800 ±	800 ±	800 ±	800 ±
RURAL ROADS	45/55 MPH	500 ±	500 ±	500 ±	500 ±
RURAL ROADS & URBAN ARTERIAL	35/40 MPH	350 ±	350 ±	350 ±	N/A
RURAL ROADS, RESIDENTIAL & BUSINESS DISTRICTS	25/30 MPH	200 ± (2)	200 ± (2)	200 ± (2)	N/A
URBAN STREETS	25 MPH OR LESS	100 ± (2)	100 ± (2)	100 ± (2)	N/A

(1) ALL SPACING MAY BE ADJUSTED TO ACCOMMODATE INTERCHANGE RAMPS, AT-GRADE INTERSECTIONS, AND DRIVEWAYS.
(2) THIS SPACING MAY BE REDUCED IN URBAN AREAS TO FIT ROADWAY CONDITIONS.