

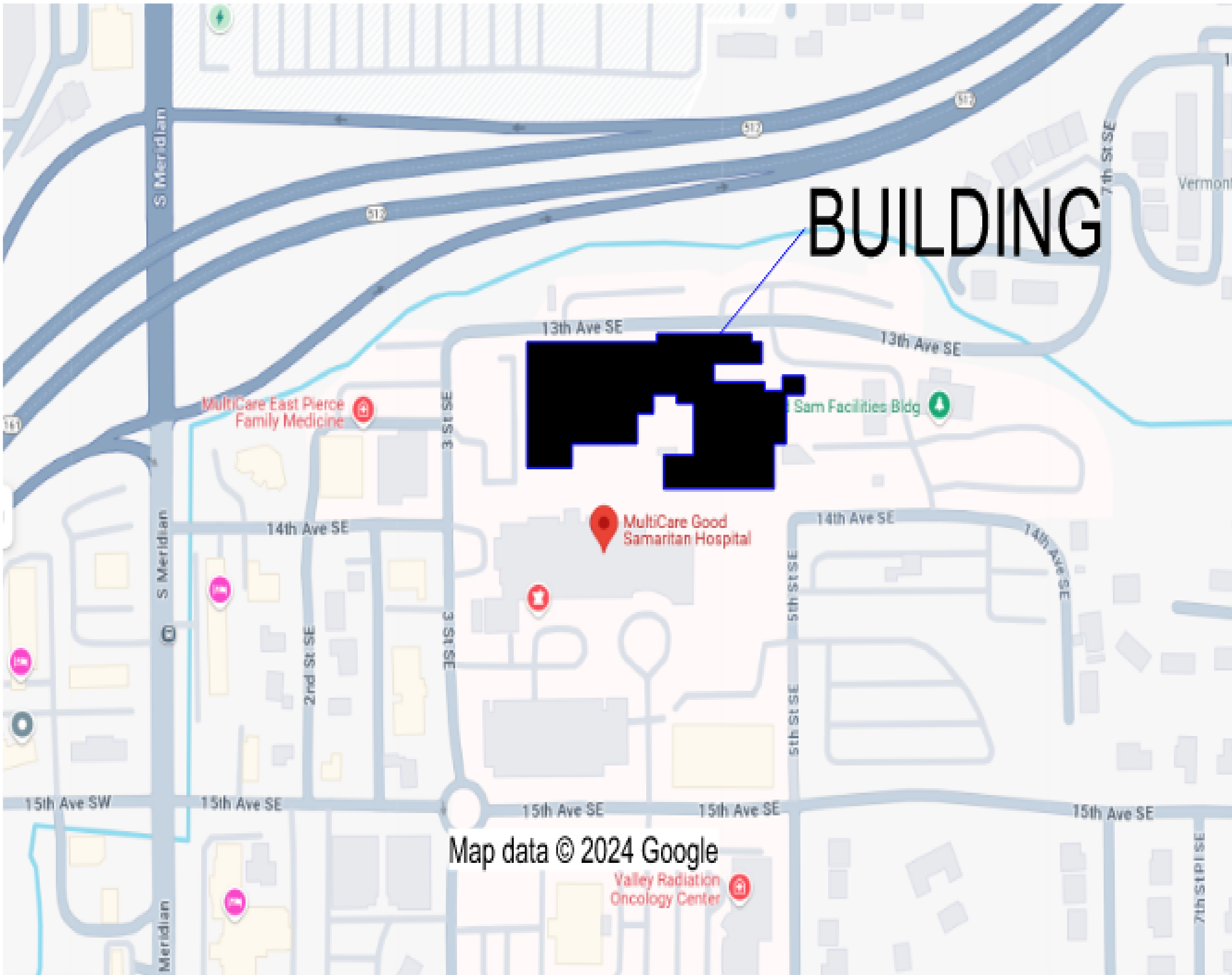

City of Puyallup Development & Permitting Services ISSUED PERMIT	
Building	Planning
Engineering	Public Works
Fire	Traffic

THE APPROVED CONSTRUCTION
PLANS AND ALL ENGINEERING
MUST BE POSTED ON THE JOB AT
ALL INSPECTIONS IN A VISIBLE AND
READILY ACCESSIBLE LOCATION.

Approval of submitted plans is not an
approval of omissions or oversight by this
office or noncompliance with any
applicable regulations of local government.
The contractor is responsible for making
sure that the building complies with all
applicable building codes and regulations of
the local government.



SITE PLAN



FOR REFERENCE ONLY, NOT TO SCALE

SHEET INDEX - PERMIT / SHOP DRAWINGS			
SHEET NUMBER	SHEET DESCRIPTION	REVISION #	REVISION DESCRIPTION
FP-1	COVER SHEET / SITE PLAN	0	N/A
FP-2	LEVEL 01	0	N/A
FP-3	LEVEL 02	0	N/A

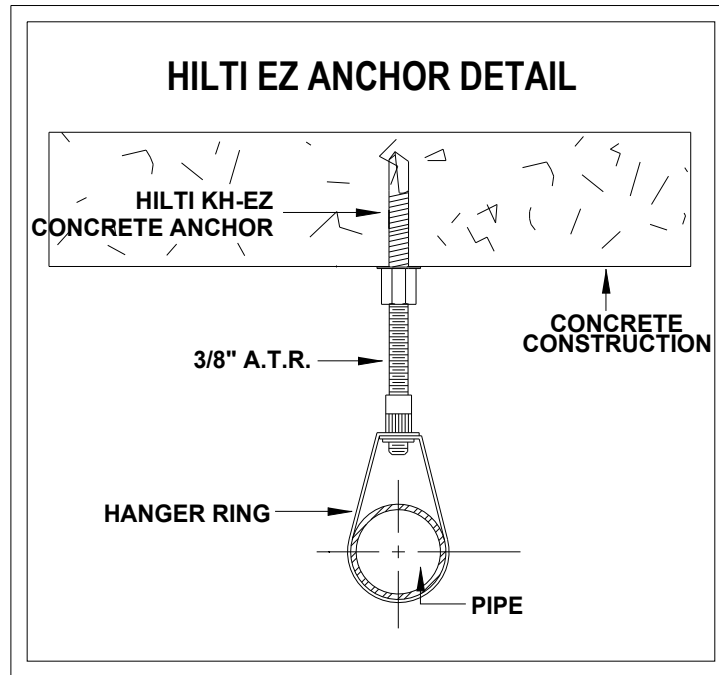
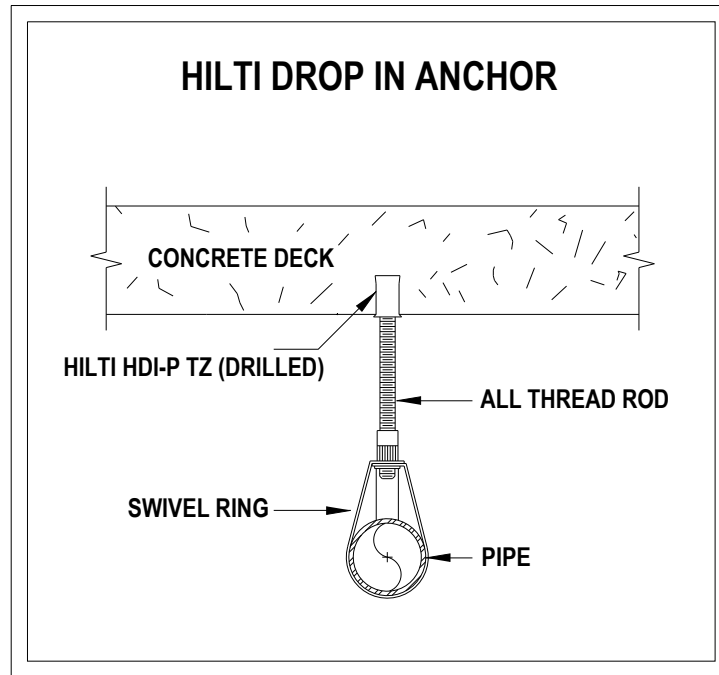
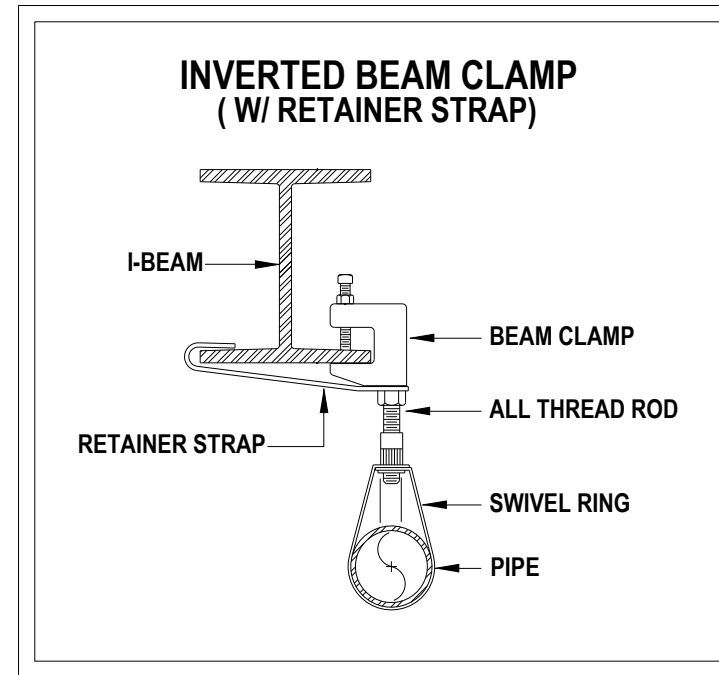
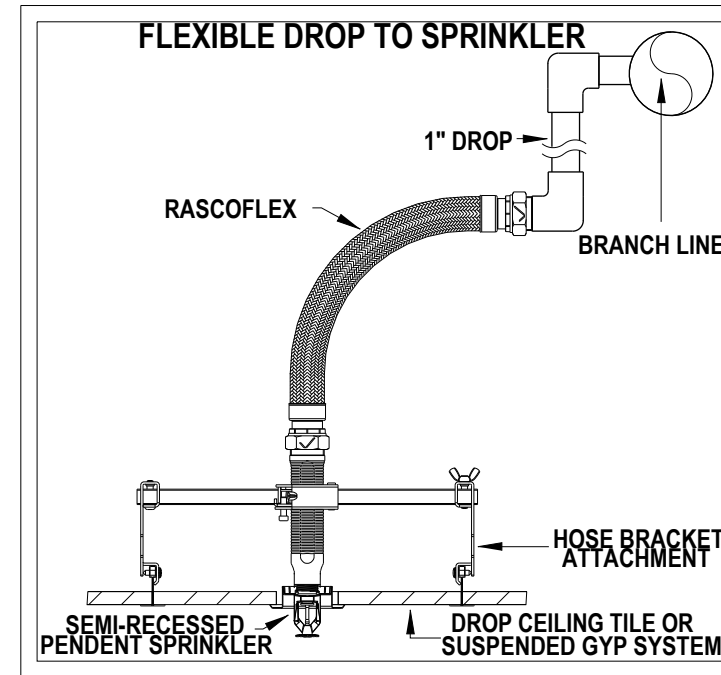
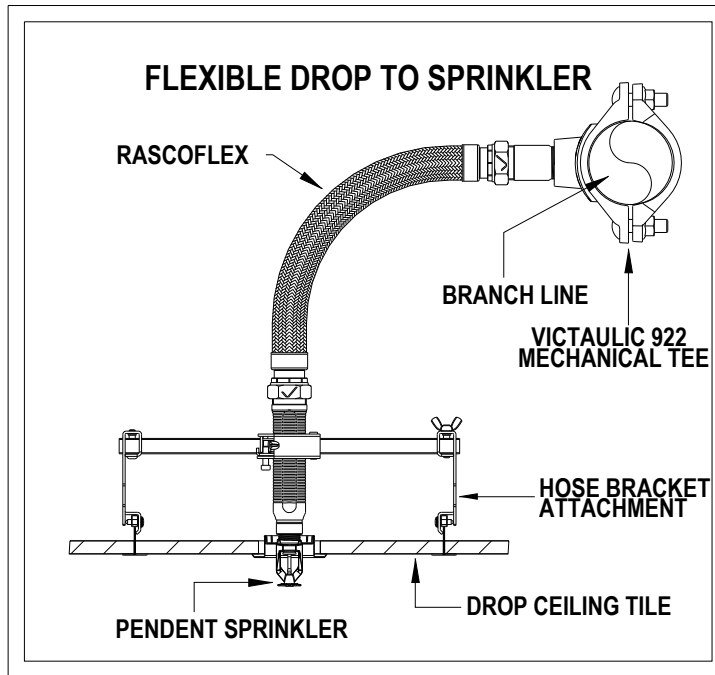
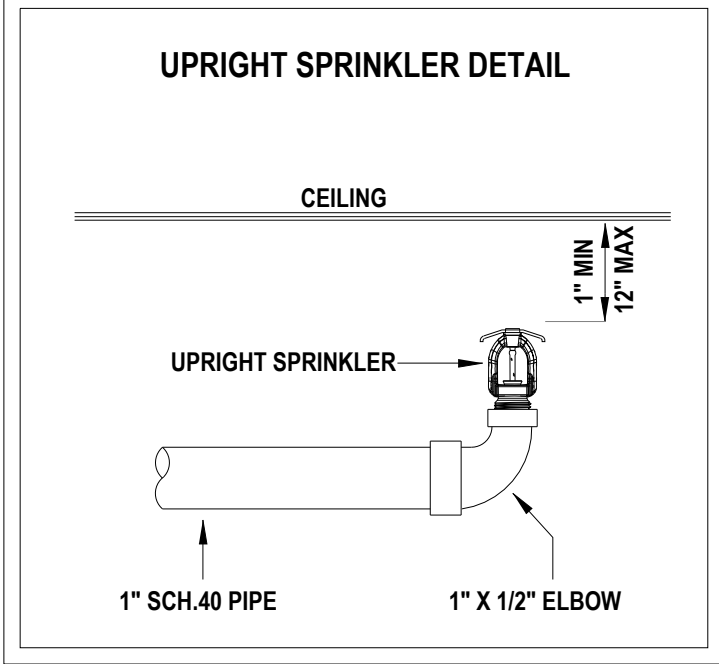
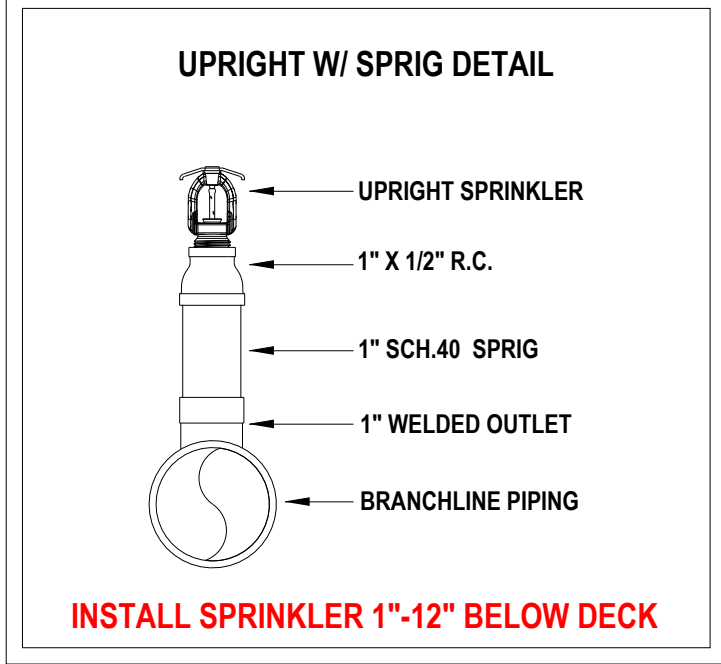
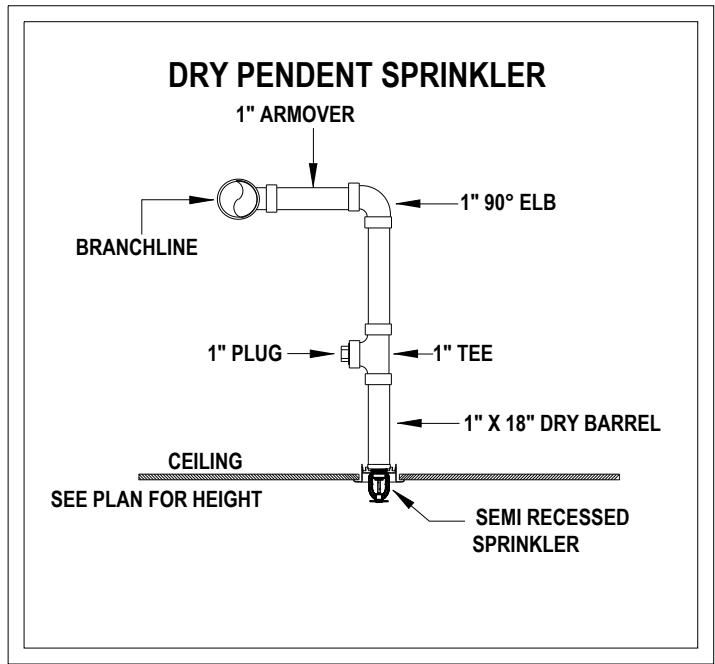

HANGER / BRACING DETAILS

NOT TO SCALE

PRFS20251125

PROJECT INFORMATION

OWNER:
MULTICARE GOOD SAMARITAN HOSPITAL
401 15TH AVE SE
PUYALLUP, WA 98372

GENERAL CONTRACTOR:
ABBOTT CONSTRUCTION
3408 1ST AVE S
SEATTLE, WA 98134

BUILDING INFORMATION

NON-COMBUSTIBLE CONSTRUCTION
STRUCTURAL MEMBERS - STEEL I-BEAM
FLOORS - CONCRETE FLOORS
WALLS - STEEL STUD FRAME AND CONCRETE

CODE REFERENCES

NFPA 13 2019 EDITION
PUYALLUP FIRE CODE

GENERAL PROJECT DESCRIPTION

ADD AND RELOCATE FIRE SPRINKLERS TO ACCOMMODATE NEW
WALLS AND CEILINGS FOR TENANT IMPROVEMENTS ON FLOORS 1
AND 2.

DESIGN CRITERIA

LEVEL 01:

KITCHEN SPACE, MECHANICAL SPACE, STORAGE - ORDINARY
HAZARD GROUP 2

OFFICE SPACE - LIGHT HAZARD

LEVEL 02:

STORAGE - ORDINARY HAZARD GROUP 02

OFFICE SPACE - LIGHT HAZARD

GENERAL NOTES

1. THREADED PIPE TO BE SCHEDULE 40 REGARDLESS OF SIZE.
2. ROLL GROOVED PIPE TO BE SCHEDULE 10 REGARDLESS OF SIZE.
3. ALL PIPING SHALL BE TESTED AT 200 PSI OR 50 PSI IN EXCESS OF SYSTEM WORKING PRESSURE, WHICHEVER IS GREATER.
4. EARTHQUAKE BRACING TO BE PROVIDED IN ACCORDANCE WITH NFPA 13.
5. JOINING OF PIPE AND FITTINGS, THREADED AND WELDED, SHALL BE IN ACCORDANCE WITH NFPA 13.
6. ALL COMPONENTS SHALL BE UL LISTED / FM APPROVED.
7. ALL ELECTRICAL WIRING SHALL BE PERFORMED BY OTHERS.
8. ALL FLEXHOSES TO BE VICTAULIC AH2 EITHER 48" OR 72" IN LENGTH.
9. ALL HANGERS TO BE IN ACCORDANCE WITH NFPA 13.
10. STRUCTURAL ADEQUACY OF THE BUILDING TO SUPPORT THE SPRINKLER PIPING IS THE RESPONSIBILITY OF THE OWNER AND THEIR STRUCTURAL REPRESENTATIVE.
11. EXCEPT AS NOTED BELOW, ALL AREAS WHERE WET PIPING IS PRESENT MUST BE HEATED OR INSULATED TO MAINTAIN A MINIMUM OF 40°F. WHERE WET PIPING IS PRESENT IN EXTERIOR WALLS FEEDING DRY SIDEWALL SPRINKLER HEADS ON BALCONIES AND OTHER EXTERIOR SPACES, THE FOLLOWING SHALL APPLY: (1) ALL PENETRATIONS THROUGH THE EXTERIOR WALLS FOR THE DRY BARREL HEADS MUST BE PROPERLY SEALED; (2) THE SPACE BETWEEN THE PIPING AND THE EXTERIOR WALL INSIDE THE CAVITY MUST BE PROPERLY INSULATED; (3) THE PIPE MUST NOT BE EMBEDDED IN THE INSULATION; (4) NO INSULATION MUST BE PLACED BETWEEN THE PIPING AND THE INTERIOR WALL; (5) THE TEMPERATURE OF THE INTERIOR SPACE MUST BE MAINTAINED AT A MINIMUM OF 60°F.
12. OWNER IS RESPONSIBLE FOR ALL MAINTENANCE AND PROTECTION OF THE FIRE SPRINKLER SYSTEM(S).
13. PAINTING OF SPRINKLER PIPE AND PROTECTION OF PIPE FROM PAINT OR CONSTRUCTION ACTIVITIES (SUCH AS FIRE PROOFING) IS BY OTHERS AND EXCLUDED FROM THIS CONTRACT.
14. THE FIRE SPRINKLER SYSTEMS SHALL BE MONITORED 24 HOURS A DAY BY A CENTRAL STATION AND IS EXCLUDED FROM THIS CONTRACT.
15. PER NFPA 13 2019 ED SECTION 16.2.7.5 - A SUPPLY OF: (1) SPARE SPRINKLERS, (1) SPRINKLER WRENCH AS SPECIFIED BY THE MANUFACTURER FOR EACH TYPE OF SPRINKLER AND A COMPLETE LIST OF ALL SPRINKLERS INSTALLED SHALL BE LEFT IN THE SPRINKLER HEAD BOX AFTER PROJECT COMPLETION. SPRINKLERS SHALL CORRESPOND TO THE TYPES AND TEMPERATURES INSTALLED IN THE PROPERTY.



11807 NORTH CREEK PKWY S, SUITE B111
BOTHELL, WA 98011
TEL. 425.881.0100
WWW.WSFP.COM
STATE LICENSE #WESTESF785LH

OWNERSHIP OF DOCUMENTS

ALL DRAWINGS, SPECIFICATIONS, AND OTHER WORK PRODUCT OF THE ENGINEER FOR THIS PROJECT ARE THE PROPERTY OF THE ENGINEER. THE ENGINEER SHALL BE RESPONSIBLE FOR THE PROTECTION OF THE PROJECT. THE ENGINEER SHALL BE RESPONSIBLE FOR THE PROTECTION OF THE PROJECT. THE ENGINEER SHALL BE RESPONSIBLE FOR THE PROTECTION OF THE PROJECT. THE ENGINEER SHALL BE RESPONSIBLE FOR THE PROTECTION OF THE PROJECT.



REVISIONS

NO.	DATE	DESCRIPTION
1	8.6.2025	FOR APPROVAL
2		
3		
4		
5		
6		

DRAWN BY

JH

WSFP PROJECT NUMBER

KG4806

PRINT DATE

08/19/25

SYMBOL LEGEND

- INDICATES A HANGER
- INDICATES GROOVED COUPLING
- INDICATES HYDRAULIC NODE TAG
- INDICATES ELEVATION (CENTERLINE)
- INDICATES 4-WAY SEISMIC BRACE
- INDICATES LATERAL / LONGITUDINAL BRACE
- INDICATES HANGER AND LINE RESTRAINT
- INDICATES 3/4" FLEX HOSE
- INDICATES 1/2" FLEX HOSE
- INDICATES ADDED SPRINKLER
- INDICATES RELOCATED SPRINKLER
- INDICATES PLUGGED SPRINKLER
- INDICATES MECHANICAL TEE
- INDICATES PIPE TO BE DEMOLISHED
- INDICATES FULL HEIGHT WALL

KEY PLAN

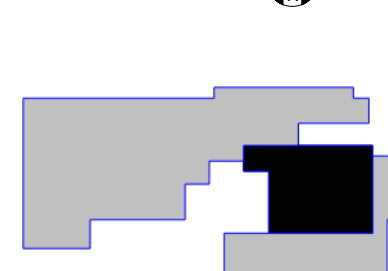

SCALE

2 0 4 8

SCALE 1/8" = 1'-0"

PERMIT DOCUMENTS

PROJECT

**MULTICARE GOOD
SAMARITAN HOSPITAL
KITCHEN EXPANSION**

401 15TH AVE SE
PUYALLUP, WA 98372

SHEET DESCRIPTION

COVER PAGE

FP-1

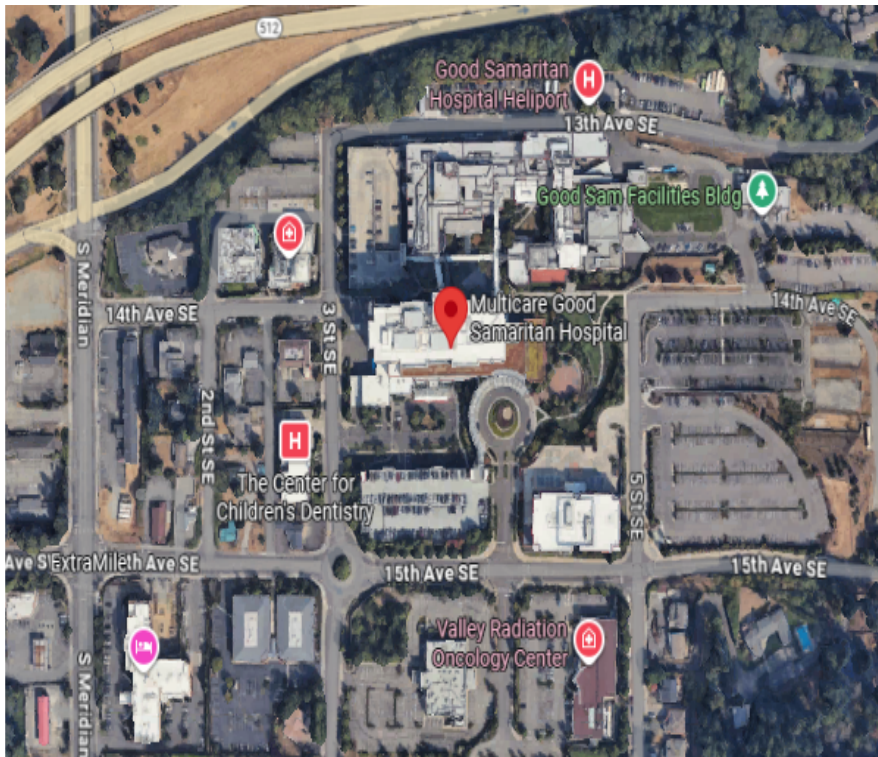

VINCITY MAP



NOT TO SCALE

KG4806 - 8.18.2025 MULTICARE

