

6/20/2025 2:47:45 PM Autodesk Docs\MultiCare - Good Samaritan Hospital Kitchen Expansion\ARCH\MultiCare Kitchen-PE-01

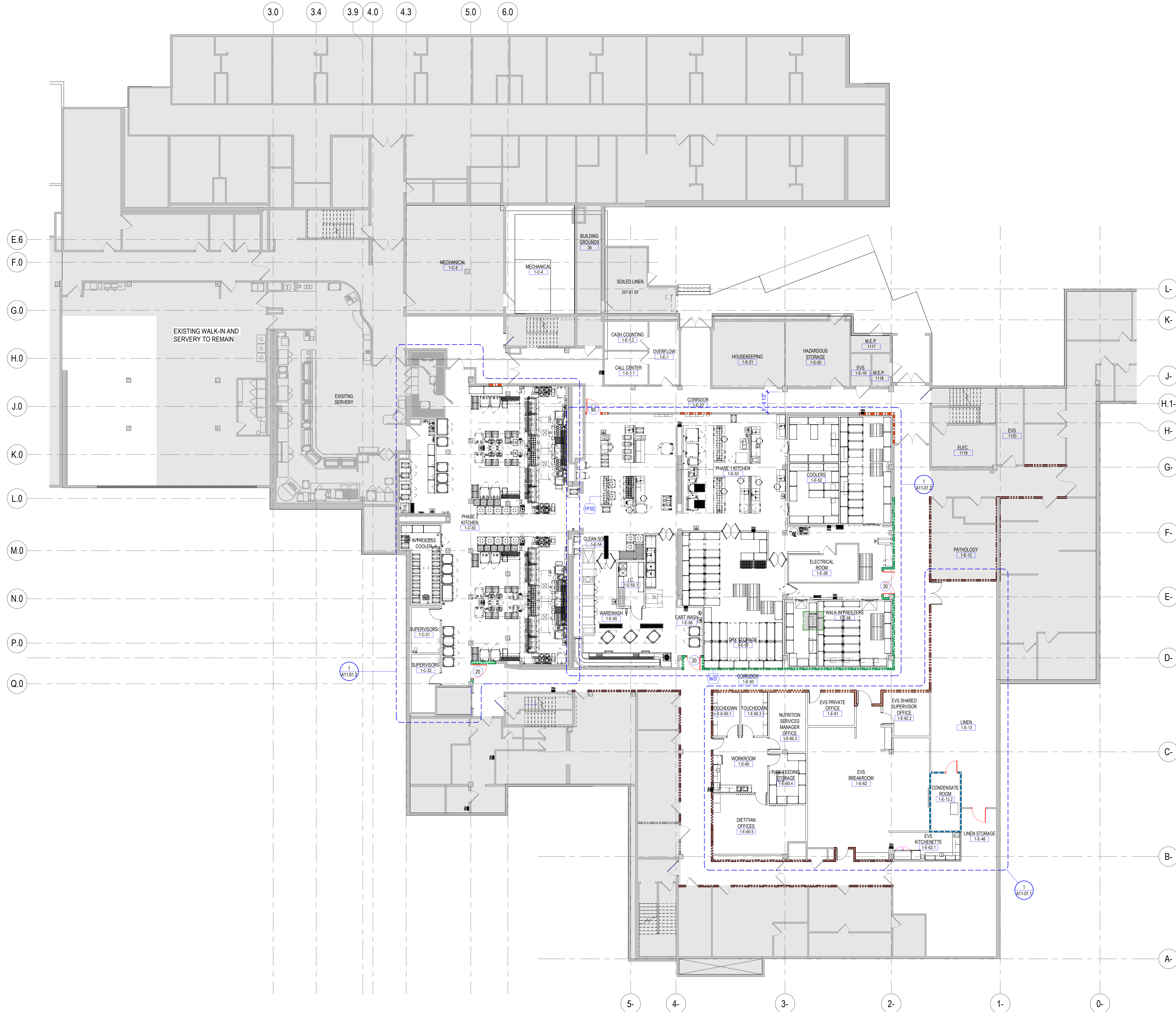

1 OVERALL LEVEL 01
SCALE 3/32" = 1'-0"

FLOOR PLAN GENERAL NOTES

- SEE THE A61 SERIES FOR PARTITION TYPES.
- ADDITION TO OR INFILL OF EXISTING WALLS ARE TO MATCH ASSEMBLY, WIDTH AND FIRE RATING IF REQUIRED.
- ALL PARTITIONS ARE TYPE "A42" UNLESS NOTED OTHERWISE.
- ALL SHAFT WALLS ARE TYPE "K40" UNLESS NOTES OTHERWISE. ALL SHAFT WALLS TO BE INSTALLED TIGHT TO DUCTS UNLESS DIMENSION PROVIDED.
- ALL PARTITION TYPE A33 TO BE 5' 6", UNLESS NOTED OTHERWISE.
- DOOR DIMENSIONS ARE TO EDGE OF DOOR LEAF UNLESS NOTED OTHERWISE.
- FOR SWINGING DOORS, THE HINGE SIDE OF THE DOOR JAMB SHALL BE LOCATED 4" FROM THE ADJACENT PERPENDICULAR WALL, UNLESS NOTED OTHERWISE.
- ROOM NUMBERS ARE FOR CONSTRUCTION ONLY.
- EXISTING DOORS ARE TO BE SALVAGED FOR REINSTALLATION AT CORRESPONDING DOOR TAG LOCATIONS WHERE NOTED.
- IF SALVAGED DOORS FOR FUTURE USE ARE NOT NEEDED TO BE RATED REMOVE RATED MARKINGS.
- PARTITION DIMENSIONS ARE TO FACE OF GYPSUM BOARD UNLESS NOTED OTHERWISE.
- FURNITURE IS SHOWN FOR REFERENCE AND COORDINATION PURPOSES ONLY. ALL FURNITURE IS EXISTING TO BE RELOCATED, UNLESS NOTES OTHERWISE.
- ALL COLUMNS TO RECEIVE WALL PROTECTION AND CORNER GUARDS, UNLESS NOTES OTHERWISE. REFER TO FINISH PLANS.

FLOOR PLAN LEGEND

- NOT IN CONTRACT
- EXISTING CONSTRUCTION TO REMAIN
- NEW CONSTRUCTION (CONTRACTOR TO VERIFY AND LOCATE ALL EXISTING AND NEW FIRE PARTITIONS PRIOR TO CONSTRUCTION. FIRE RATED PARTITIONS ARE NOT SHOWN ON THIS PLAN FOR CLARITY. REFERENCE SHEETS 10-01 AND 12-01 FOR FIRE RATED PARTITION LOCATIONS)
- DOOR TAG REF A 62 SERIES FOR DOOR SCHEDULE
- PARTITION TAG REF A61 SERIES FOR CHARTS
- FIRE EXTINGUISHER CABINET. REFER TO A61-01 SHEET FOR INSTALLATION DETAIL
- CARD READER EX DENOTES EXISTING TO REMAIN
- TIME CLOCK EX DENOTES EXISTING TO REMAIN
- AUTO OPERATOR EX DENOTES EXISTING TO REMAIN

FLOOR PLAN KEYNOTES

- <<< Indicates Sheet Keynote on Plan
- FP103 REFER TO FOOD SERVICE DRAWINGS FOR STEP 1 AND STEP 2 CONFIGURATIONS IN THIS ZONE
- 1W-01 THIS EXISTING FIRE BARRIER TO BECOME NEW SMOKE BARRIER WITH SMOKE COMPARTMENT ADJUSTMENT

FIRE & SMOKE RATING LEGEND

- DOOR FIRE RATING
- PARTITION FIRE RATING
- PARTITION SMOKE REQUIREMENT
- EXISTING CONSTRUCTION TO REMAIN
- NEW NON-RATED CONSTRUCTION
- EXISTING 1HR FIRE BARRIER
- EXISTING 2HR FIRE BARRIER
- NEW 1HR RATED FIRE BARRIER
- NEW 2HR RATED FIRE BARRIER
- EXISTING 1HR RATED SMOKE BARRIER
- EXISTING SMOKE PARTITION
- NEW 1HR RATED SMOKE BARRIER
- NEW SMOKE PARTITION
- RATED DOOR (RED)
- NON-RATED DOOR
- EXISTING DOOR

Perkins&Will

1301 5th Ave
F2300, Seattle,
WA 98101
1-12063816000
www.perkinswill.com

CONSULTANTS

FOOD SERVICE
INMAN FOOD SERVICES
3807 Charlotte Avenue,
Nashville, Tennessee 37209

CIVIL
AHL
1200 6th Ave #1620, Seattle, WA 98101

STRUCTURAL

PCS
1011 Western Avenue, Suite 810
Seattle, WA 98104

CONTRACTOR

ABBOTT CONSTRUCTION
3408 1st Ave S,
Seattle, WA 98134

PLUMBING

MACDONALD MILLER
1004 Madison St,
Seattle, WA 98104

MECHANICAL

MACDONALD MILLER
1004 Madison St,
Seattle, WA 98104

ELECTRICAL

EBD SERVICES
14900 Interurban Ave S, #143
Seattle, WA 98188

PROJECT MGR

TURNER & TOWNSEND
520 Fifth Avenue, Seattle, WA, 98104

PRFS20251125

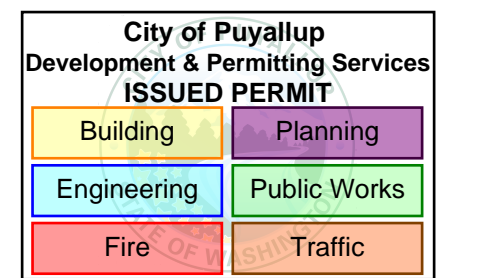

MultiCare Good Samaritan Hospital Kitchen
401 15th Ave SE,
Puyallup, WA 98372

MultiCare
Good Samaritan Hospital

MULTICARE

KEY PLAN

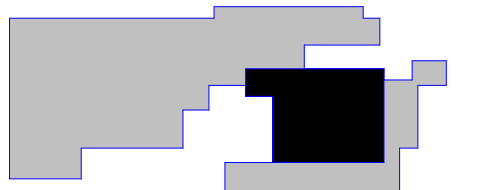

ISSUE CHART

ISSUE	DATE
Job Number	162433.000
TITLE	

OVERALL FLOOR PLAN
LEVEL 01

SHEET NUMBER

A10-01

© 2025 Perkins and Will

6/20/2025 2:47:48 PM Autodesk Docs:MultiCare - Good Samaritan Hospital Kitchen Expansion\ARCH-MultiCare Kitchen-PS-04

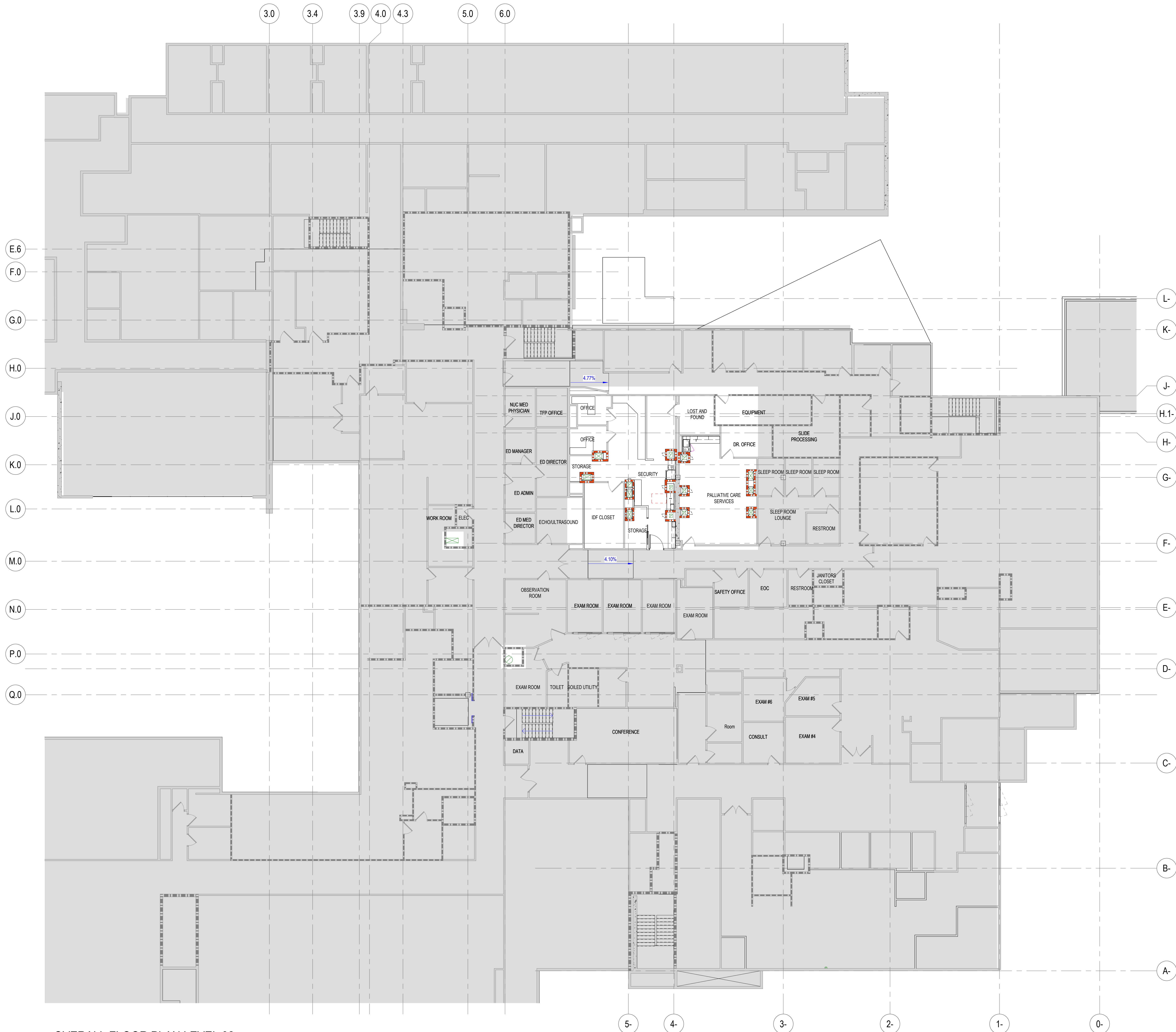

1 OVERALL FLOOR PLAN LEVEL 02
SCALE 3/32" = 1'-0"

FLOOR PLAN GENERAL NOTES

- SEE THE A61 SERIES FOR PARTITION TYPES.
- ADDITION TO OR INFILL OF EXISTING WALLS ARE TO MATCH ASSEMBLY, WIDTH AND FIRE RATING IF REQUIRED.
- ALL PARTITIONS ARE TYPE "A42" UNLESS NOTED OTHERWISE.
- ALL SHAFT WALLS ARE TYPE "K40" UNLESS NOTES OTHERWISE. ALL SHAFT WALLS TO BE INSTALLED TIGHT TO DUCTS UNLESS DIMENSION PROVIDED.
- ALL PARTITION TYPE A33 TO BE 5' 6", UNLESS NOTED OTHERWISE.
- DOOR DIMENSIONS ARE TO EDGE OF DOOR LEAF UNLESS NOTED OTHERWISE.
- FOR SWINGING DOORS, THE HINGE SIDE OF THE DOOR JAMB SHALL BE LOCATED 4" FROM THE ADJACENT PERPENDICULAR WALL, UNLESS NOTED OTHERWISE.
- ROOM NUMBERS ARE FOR CONSTRUCTION ONLY.
- EXISTING DOORS ARE TO BE SALVAGED FOR REINSTALLATION AT CORRESPONDING DOOR TAG LOCATIONS WHERE NOTED.
- IF SALVAGED DOORS FOR FUTURE USE ARE NOT NEEDED TO BE RATED REMOVE RATED MARKINGS.
- PARTITION DIMENSIONS ARE TO FACE OF GYPSUM BOARD UNLESS NOTED OTHERWISE.
- FURNITURE IS SHOWN FOR REFERENCE AND COORDINATION PURPOSES ONLY. ALL FURNITURE IS EXISTING TO BE RELOCATED, UNLESS NOTES OTHERWISE.
- ALL COLUMNS TO RECEIVE WALL PROTECTION AND CORNER GUARDS, UNLESS NOTES OTHERWISE. REFER TO FINISH PLANS.

FLOOR PLAN LEGEND

- NOT IN CONTRACT
- EXISTING CONSTRUCTION TO REMAIN
- NEW CONSTRUCTION (CONTRACTOR TO VERIFY AND LOCATE ALL EXISTING AND NEW FIRE PARTITIONS PRIOR TO CONSTRUCTION. FIRE RATED PARTITIONS ARE NOT SHOWN ON THIS PLAN FOR CLARITY. REFERENCE SHEETS 10-01 AND 12-01 FOR FIRE RATED PARTITION LOCATIONS)
- DOOR TAG REF A 62 SERIES FOR DOOR SCHEDULE
- PARTITION TAG REF A61 SERIES FOR CHARTS
- FIRE EXTINGUISHER CABINET. REFER TO A61-01 SHEET FOR INSTALLATION DETAIL
- CARD READER EX DENOTES EXISTING TO REMAIN
- TIME CLOCK EX DENOTES EXISTING TO REMAIN
- AUTO OPERATOR EX DENOTES EXISTING TO REMAIN

FLOOR PLAN KEYNOTES

FIRE & SMOKE RATING LEGEND

- DOOR FIRE RATING
- PARTITION FIRE RATING
- PARTITION SMOKE REQUIREMENT
- EXISTING CONSTRUCTION TO REMAIN
- NEW NON-RATED CONSTRUCTION
- EXISTING 1HR FIRE BARRIER
- EXISTING 2HR FIRE BARRIER
- NEW 1HR RATED FIRE BARRIER
- NEW 2HR RATED FIRE BARRIER
- EXISTING 1HR RATED SMOKE BARRIER
- EXISTING SMOKE PARTITION
- NEW 1HR RATED SMOKE BARRIER
- NEW SMOKE PARTITION
- RATED DOOR (RED)
- NON-RATED DOOR
- EXISTING DOOR

Perkins&Will

1301 5th Ave
F2300, Seattle,
WA 98101
1-12063816000
www.perkinswill.com

CONSULTANTS

FOOD SERVICE
INMAN FOOD SERVICES
3807 Charlotte Avenue,
Nashville, Tennessee 37209
CIVIL
AHL
1200 6th Ave #1620, Seattle, WA 98101

STRUCTURAL
PCS
1011 Western Avenue, Suite 810
Seattle WA 98104
CONTRACTOR
ABBOTT CONSTRUCTION
3408 1st Ave S,
Seattle, WA 98134

PLUMBING
MACDONALD MILLER
1004 Madison St,
Seattle, WA 98104

MECHANICAL
MACDONALD MILLER
1004 Madison St,
Seattle, WA 98104

ELECTRICAL
EBD SERVICES
14900 Interurban Ave S, #143
Seattle, WA 98188
PROJECT MGR
TURNER & TOWNSEND
520 Fifth Avenue, Seattle, WA, 98104

PRFS20251125

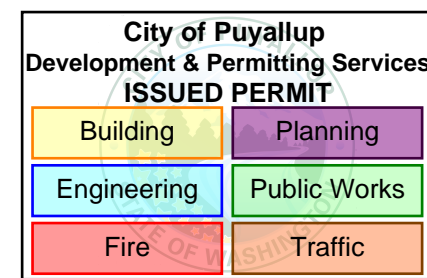

MultiCare Good Samaritan Hospital Kitchen
401 15th Ave SE,
Puyallup, WA 98372

MultiCare
Good Samaritan Hospital

MULTICARE

KEY PLAN

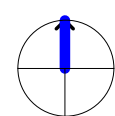
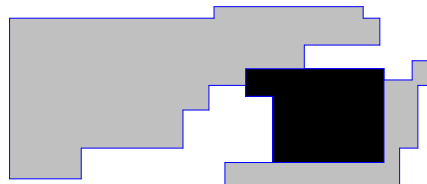

ISSUE CHART

ISSUE
Job Number 162433.000
DATE
ISSUE
TITLE

OVERALL FLOOR PLAN
LEVEL 02

SHEET NUMBER

A10-02

© 2025 Perkins and Will