

**Trash Pad Location and Sizing**

---

**Summary:**

Trash Enclosure must be 14 ft wide and have 40 ft space in front

---

**From:** Clint Absher <absher.cd@gmail.com>  
**Sent:** Wednesday, August 20, 2025 9:43 AM  
**To:** Christopher Watt <cwatt@AHBL.com>; Brett Lindsay <blindsay@synthesis9.com>  
**Subject:** [EXTERNAL] Fwd: ETC Commercial Trash Enclosure

Here is the email confirmation

*Clint Absher*

*Bonney Lake, WA*

----- Forwarded message -----

**From:** **Jessie Bailey** <[Jessie.Bailey@wasteconnections.com](mailto:Jessie.Bailey@wasteconnections.com)>  
**Date:** Wed, Aug 20, 2025 at 08:30  
**Subject:** RE: ETC Commercial Trash Enclosure  
**To:** Clint Absher <[absher.cd@gmail.com](mailto:absher.cd@gmail.com)>, Nick Perry <[Nicholas.Perry@wasteconnections.com](mailto:Nicholas.Perry@wasteconnections.com)>  
**CC:** Jeremiah Day <[Jeremiah.Day@wasteconnections.com](mailto:Jeremiah.Day@wasteconnections.com)>

Hello,

Most enclosures are at minimum 14ft wide and have a 40ft apron leading up to the enclosure. Let me know if you have any other questions.

Thanks,

Jessie

---

**From:** Clint Absher <[absher.cd@gmail.com](mailto:absher.cd@gmail.com)>  
**Sent:** Tuesday, August 19, 2025 12:40 PM  
**To:** Nick Perry <[Nicholas.Perry@WasteConnections.com](mailto:Nicholas.Perry@WasteConnections.com)>  
**Cc:** Jessie Bailey <[Jessie.Bailey@WasteConnections.com](mailto:Jessie.Bailey@WasteConnections.com)>; Jeremiah Day <[Jeremiah.Day@WasteConnections.com](mailto:Jeremiah.Day@WasteConnections.com)>  
**Subject:** Re: ETC Commercial Trash Enclosure

Jessie, Jeremiah,

Any word on this?

I'd like to get this plan submitted.

Thank you

*Clint Absher*

*Bonney Lake, WA*

On Mon, Aug 18, 2025 at 18:43 Nick Perry <[Nicholas.Perry@wasteconnections.com](mailto:Nicholas.Perry@wasteconnections.com)> wrote:

Hi Clint,

I got your VM and email. I sent this over to jessie and Jeremiah earlier today to take a look. They are our experts on this. I CC'd them in this email if you would like to reach out directly.

Thanks,

**Nick Perry**

**253.344.9300**

**Waste Diversion Representative**

**DM Recycling / Disposal, Murrey's Disposal, American Disposal**

---

**From:** Clint Absher <[absher.cd@gmail.com](mailto:absher.cd@gmail.com)>

**Sent:** Monday, August 18, 2025 12:29 PM

**To:** Nick Perry <[Nicholas.Perry@WasteConnections.com](mailto:Nicholas.Perry@WasteConnections.com)>

**Subject:** Fwd: ETC Commercial Trash Enclosure

Nick,

We are working through the submittal for the trash enclosure for the commercial areas.  
Can you confirm this will work for you?  
These are all roll offs. No compactor.

Thanks

*Clint Absher*

*Bonney Lake, WA*

----- Forwarded message -----

From: **Christopher Watt** <[cwatt@ahbl.com](mailto:cwatt@ahbl.com)>

Date: Mon, Aug 18, 2025 at 09:14

Subject: ETC Commercial Trash Enclosure

To: Clint Absher <[absher.cd@gmail.com](mailto:absher.cd@gmail.com)>

CC: Todd Sawin <[TSawin@ahbl.com](mailto:TSawin@ahbl.com)>, Brett Lindsay <[blindsay@synthesis9.com](mailto:blindsay@synthesis9.com)>

Hi Clint,

Would you be able to coordinate with the trash hauler to confirm that the proposed location and enclosure size meet their service needs?

We need to respond to this Mark comment:

Provide email confirmation from the waste hauler that the proposed enclosure size and location meets the provider's service needs.

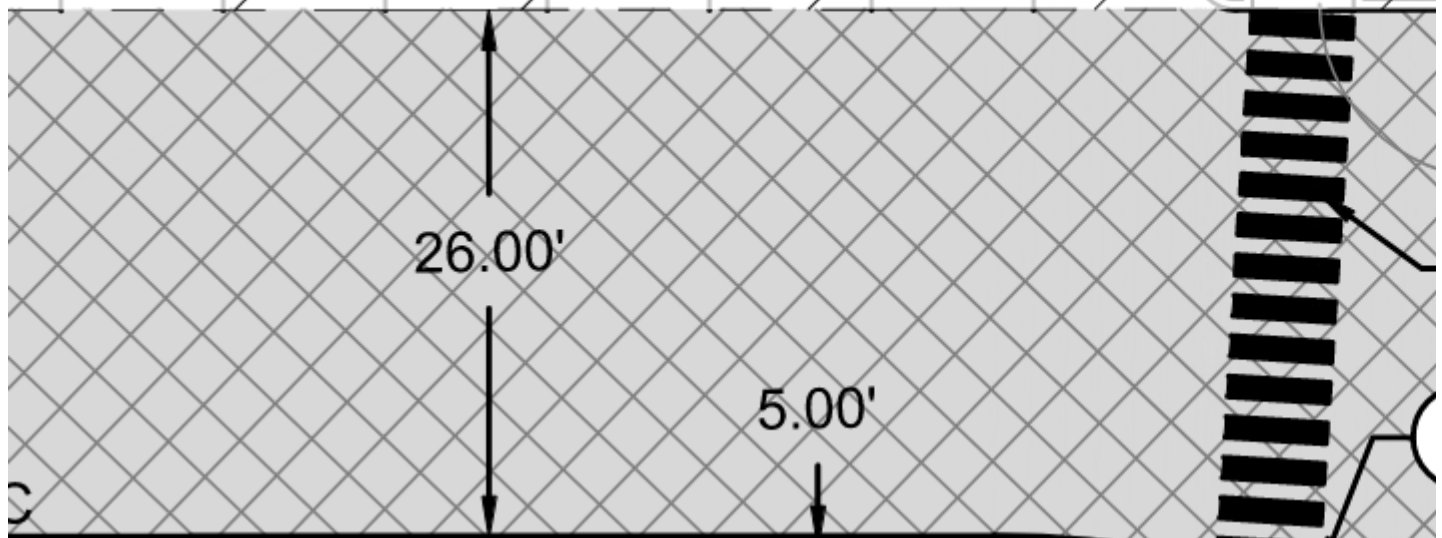

Thanks,

**Christopher Watt** | Civil Engineer

**AHBL, Inc.** | TACOMA • SEATTLE • SPOKANE • TRI-CITIES

253.383.2422 **TEL** | 253.284.0229 **DIRECT** | [cwatt@ahbl.com](mailto:cwatt@ahbl.com) **EMAIL** | Send us a [file](#).

Career Opportunities available | [Learn more today!](#)

## Trash Enclosure Height

### Summary:

Trash Enclosure must be 15 ft tall, confirmed our design is at least 15 ft tall.

**From:** Clint Absher <absher.cd@gmail.com>

**Sent:** Wednesday, August 20, 2025 6:11 PM

**To:** Christopher Watt <cwatt@AHBL.com>

**Cc:** Brett Lindsay <blindsay@synthesis9.com>

**Subject:** Re: [EXTERNAL] Fwd: ETC - Lot 1/2 trash enclosure

Yes,

We're 15ft on the back side so the front has more clearance than required

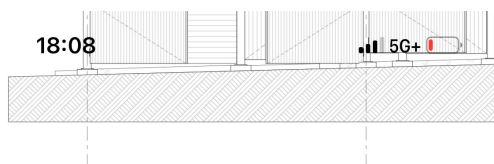

9 EAST ELEVATION  
SCALE: 1/4" = 1'-0"

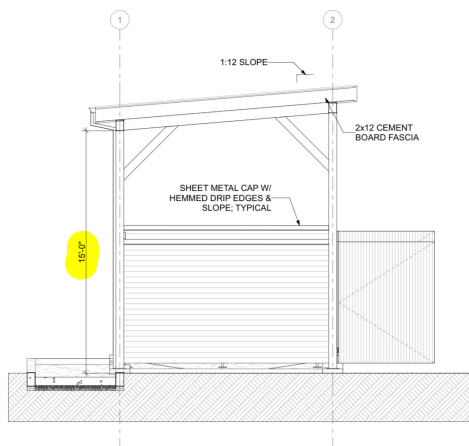

7 SOUTH ELEVATION  
SCALE: 1/4" = 1'-0"

Clint Absher

Bonney Lake, WA

On Wed, Aug 20, 2025 at 17:57 Christopher Watt <[cwatt@ahbl.com](mailto:cwatt@ahbl.com)> wrote:

Thanks, Clint. I assume we meet this clearance height?

Thanks,

**Christopher Watt** | Civil Engineer

**AHBL, Inc.** | TACOMA • SEATTLE • SPOKANE • TRI-CITIES

253.383.2422 **TEL** | 253.284.0229 **DIRECT** | [cwatt@ahbl.com](mailto:cwatt@ahbl.com) **EMAIL** | Send us a [file](#).

Career Opportunities available | [Learn more today!](#)

---

**From:** Clint Absher <[absher.cd@gmail.com](mailto:absher.cd@gmail.com)>

**Sent:** Wednesday, August 20, 2025 5:55 PM

**To:** Christopher Watt <[cwatt@AHBL.com](mailto:cwatt@AHBL.com)>; Brett Lindsay <[blindsay@synthesis9.com](mailto:blindsay@synthesis9.com)>

**Subject:** [EXTERNAL] Fwd: ETC - Lot 1/2 trash enclosure

15ft clear height approval email

Clint Absher

Bonney Lake, WA

----- Forwarded message -----

**From:** Nick Perry <[Nicholas.Perry@wasteconnections.com](mailto:Nicholas.Perry@wasteconnections.com)>

**Date:** Mon, Aug 4, 2025 at 10:12

**Subject:** RE: ETC - Lot 1/2 trash enclosure

**To:** Clint Absher <[absher.cd@gmail.com](mailto:absher.cd@gmail.com)>

The supervisor says 15 ft.

---

**From:** Nick Perry

**Sent:** Monday, August 4, 2025 10:11 AM

**To:** Clint Absher <[absher.cd@gmail.com](mailto:absher.cd@gmail.com)>

**Subject:** RE: ETC - Lot 1/2 trash enclosure

Got it. I will need to ask one of our operations supervisors about this. I will let you know once I hear from him.

---

**From:** Clint Absher <[absher.cd@gmail.com](mailto:absher.cd@gmail.com)>

**Sent:** Monday, August 4, 2025 10:05 AM

**To:** Nick Perry <[Nicholas.Perry@WasteConnections.com](mailto:Nicholas.Perry@WasteConnections.com)>

**Subject:** Re: ETC - Lot 1/2 trash enclosure

Hey Nick,

How tall the clear height needs to be for the beam below the roof.

On Mon, Aug 4, 2025 at 10:00 AM Nick Perry <[Nicholas.Perry@wasteconnections.com](mailto:Nicholas.Perry@wasteconnections.com)> wrote:

Hi Clint,

Is this about how tall the container is? Or how high the roof needs to be?

Thanks,

**Nick Perry**

253.344.9300

Waste Diversion Representative

DM Recycling / Disposal, Murrey's Disposal, American Disposal

---

**From:** Clint Absher <[absher.cd@gmail.com](mailto:absher.cd@gmail.com)>

**Sent:** Monday, August 4, 2025 9:51 AM

**To:** Nick Perry <[Nicholas.Perry@WasteConnections.com](mailto:Nicholas.Perry@WasteConnections.com)>

**Subject:** Fwd: ETC - Lot 1/2 trash enclosure

Hey Nick,

Can you confirm the vertical clearance on a trash enclosure that has 6yd containers?

No trash compactor.

Thanks

----- Forwarded message -----

From: **Brett Lindsay** <[blindsay@synthesis9.com](mailto:blindsay@synthesis9.com)>

Date: Mon, Aug 4, 2025 at 8:50 AM

Subject: ETC - Lot 1/2 trash enclosure

To: Todd Sawin <[tsawin@ahbl.com](mailto:tsawin@ahbl.com)>, Christopher Watt <[cwatt@ahbl.com](mailto:cwatt@ahbl.com)>, [absheer.cd@gmail.com](mailto:absheer.cd@gmail.com)

Good Morning.

Do one of you know the vertical clearance (to bottom of beam above the opening)?

Please let me know. I assume it does not need to be as tall as the apartments trash enclosure.

Thanks

---

Brett Lindsay | A.I.A. | N.C.A.R.B. | S9  
253-468-4117