

TEMPORARY TRAFFIC CONTROL PLAN

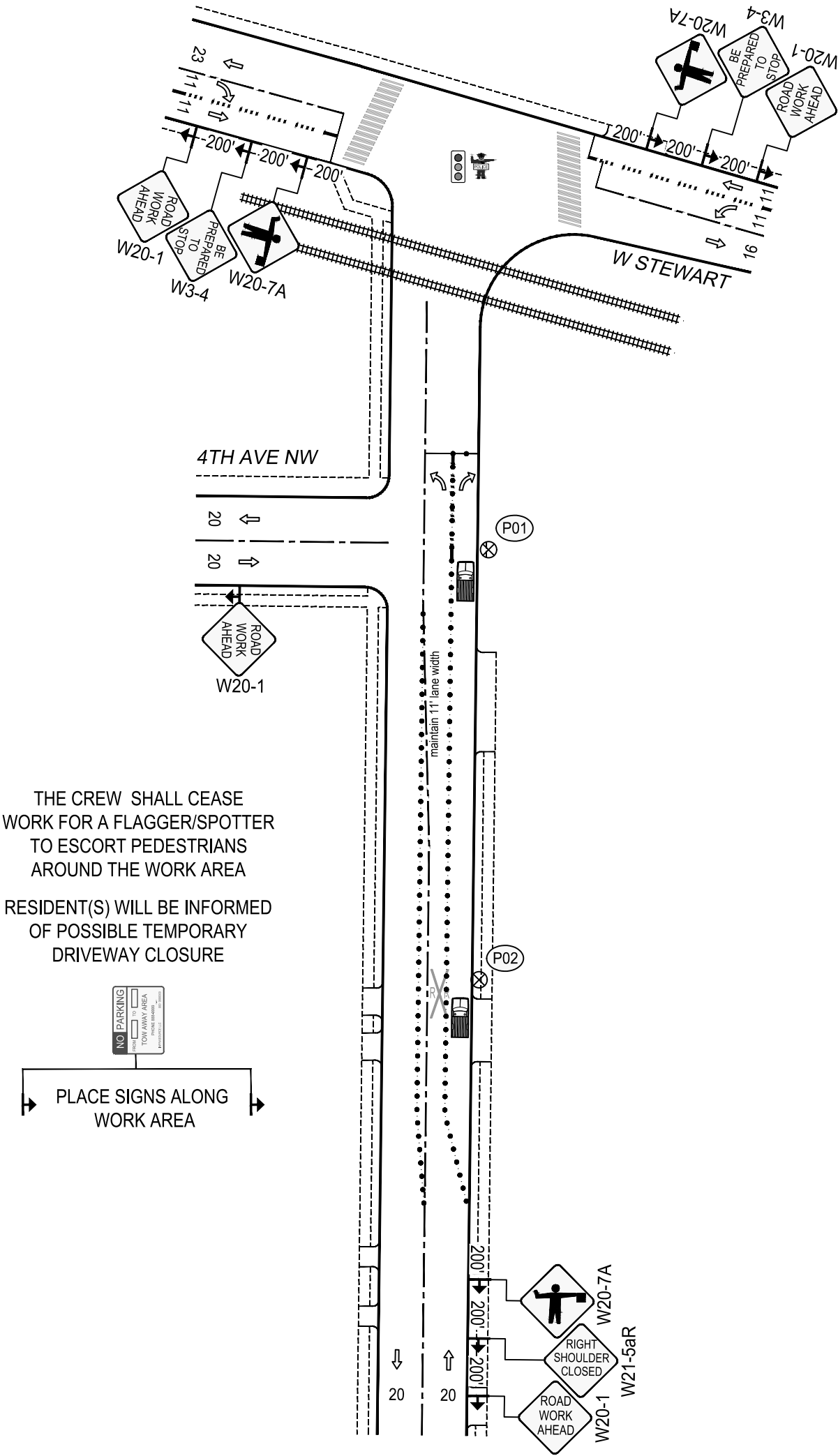

- Notes:
1. All signs and spacing to conform to the MUTCD and City of Puyallup standards.
 2. All sidewalks, driveways, exits and egresses shall be completely clear unless otherwise indicated.
 3. Channelizing devices are 28" traffic cones. Use traffic drums (barrels) with steady burning Type C lights on all State State Routes and Hwys.
 4. Sign size can be a minimum of 36" x 36" and shall not obstruct pedestrian access.
 5. Crew is required to leave a minimum of 11' for traveling lane width.
 6. Alert affected residents and businesses.
 7. Work to take place between 9 a.m. and 4 p.m unless otherwise specified. All work for arterials and major roadways will be from 9 a.m. to 3 p.m.

$$L = \frac{W \cdot S^2}{60}$$

SIGN SPACING	
MPH	"X"
60/65	1000'
45/55	500'
35/40	350'
25/30	100'

CHANNELIZATION DEVICE SPACING
DISTANCE BETWEEN CONES EQUALS SPEED LIMIT IN UNITS OF FEET

LEGEND	
	28" TRAFFIC CONE
	POLE
	TRAFFIC FLOW
	UNIFORMED POLICE OFFICER
	FLAGGER
	WORK VEHICLE/ FLASHING LIGHTS
	SIGN LOCATION
	RIGHT OF WAY ROW
	CHEVRON ARROW BOARD



Project Address:
711 W Main, Puyallup, WA

Designer:
Kali-Jamal Collins
425-424-6425
Kali-Jamal.Collins@pse.com

Puget Sound Energy
Traffic Control Supervisor:
Gregory Harwood
Card No. 012238
Card Exp. 09/30/2023
gregory.harwood@pse.com
(425)424-6425
Gregory Harwood

07/28/2022
Job #
186061933

REV
1

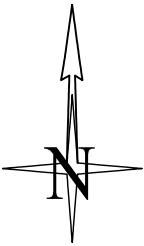

TEMPORARY TRAFFIC CONTROL PLAN

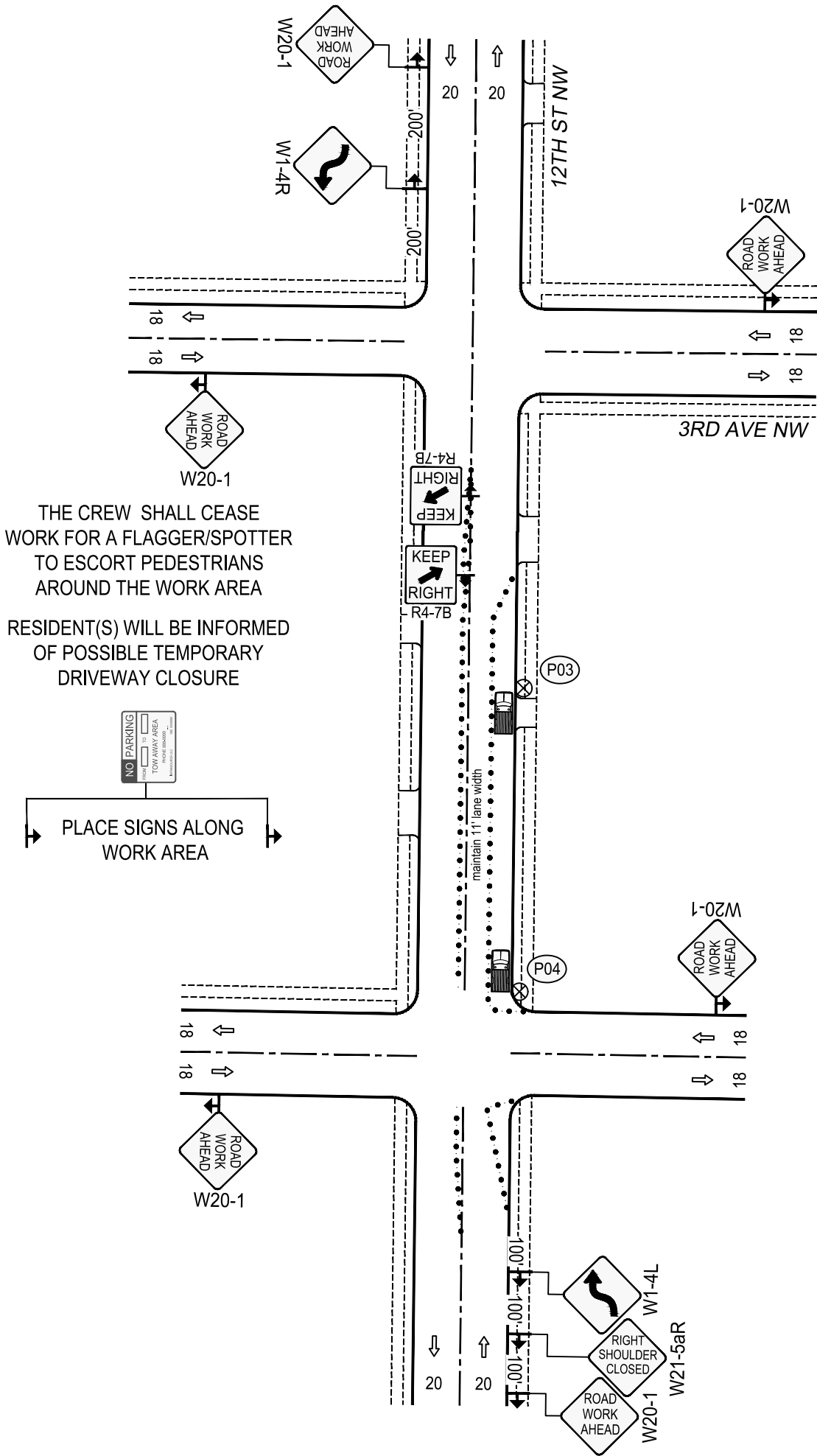

- Notes:
1. All signs and spacing to conform to the MUTCD and City of Puyallup standards.
 2. All sidewalks, driveways, exits and egresses shall be completely clear unless otherwise indicated.
 3. Channelizing devices are 28" traffic cones. Use traffic drums (barrels) with steady burning Type C lights on all State State Routes and Hwys.
 4. Sign size can be a minimum of 36" x 36" and shall not obstruct pedestrian access.
 5. Crew is required to leave a minimum of 11' for traveling lane width.
 6. Alert affected residents and businesses.
 7. Work to take place between 9 a.m. and 4 p.m unless otherwise specified. All work for arterials and major roadways will be from 9 a.m. to 3 p.m.

$$L = \frac{W \cdot S^2}{60}$$

SIGN SPACING	
MPH	"X"
60/65	1000'
45/55	500'
35/40	350'
25/30	100'

CHANNELIZATION DEVICE SPACING
DISTANCE BETWEEN CONES EQUALS SPEED LIMIT IN UNITS OF FEET

LEGEND	
	28" TRAFFIC CONE
	POLE
	TRAFFIC FLOW
	WORK VEHICLE/ FLASHING LIGHTS
	SIGN LOCATION
	RIGHT OF WAY
	ROW



Project Address:
711 W Main, Puyallup, WA

Designer:
Kali-Jamal Collins
425-424-6425
Kali-Jamal.Collins@pse.com

Puget Sound Energy
Traffic Control Supervisor:
Gregory Harwood
Card No. 012238
Card Exp. 09/30/2023
gregory.harwood@pse.com
(425)424-6425
Gregory Harwood

07/28/2022	REV 1
Job # 186061933	
Page	2 OF 9

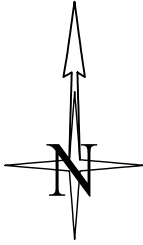

TEMPORARY TRAFFIC CONTROL PLAN

THE CREW SHALL CEASE
WORK FOR A FLAGGER/SPOTTER
TO ESCORT PEDESTRIANS
AROUND THE WORK AREA

RESIDENT(S) WILL BE INFORMED
OF POSSIBLE TEMPORARY
DRIVEWAY CLOSURE

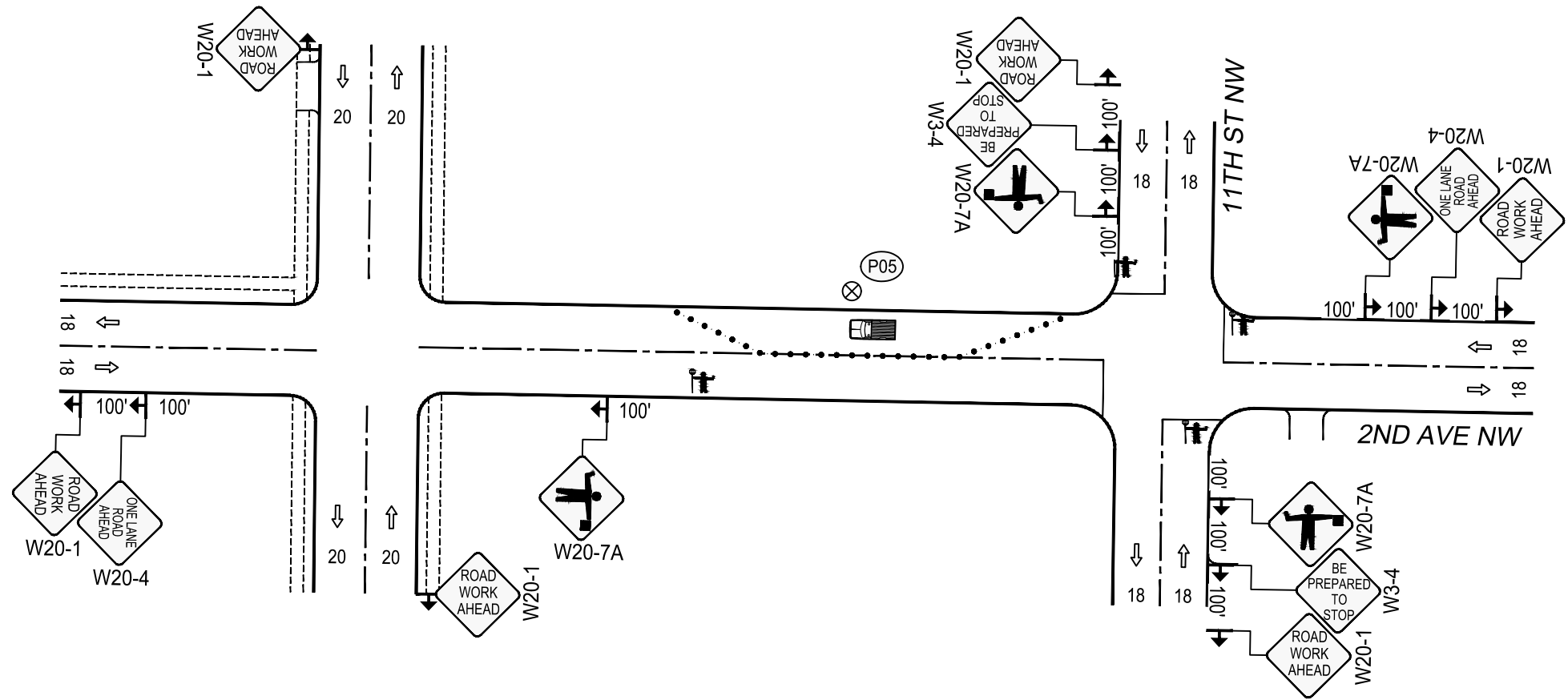

- Notes:
- 1. All signs and spacing to conform to the MUTCD and City of Puyallup standards.
 - 2. All sidewalks, driveways, exits and egresses shall be completely clear unless otherwise indicated.
 - 3. Channelizing devices are 28" traffic cones.
 - Use traffic drums (barrels) with steady burning Type C lights on all State State Routes and Hwys.
 - 4. Sign size can be a minimum of 36" x 36" and shall not obstruct pedestrian access.
 - 5. Crew is required to leave a minimum of 11' for traveling lane width.
 - 6. Alert affected residents and businesses.
 - 7. Work to take place between 9 a.m. and 4 p.m unless otherwise specified. All work for arterials and major roadways will be from 9 a.m. to 3 p.m.

LEGEND	
	28" TRAFFIC CONE
	POLE
	TRAFFIC FLOW
	FLAGGER
	WORK VEHICLE/ FLASHING LIGHTS
	SIGN LOCATION
	RIGHT OF WAY ROW

$$L = \frac{W \cdot S^2}{60}$$

SIGN SPACING	
MPH	"X"
60/65	1000'
45/55	500'
35/40	350'
25/30	100'

CHANNELIZATION DEVICE SPACING
DISTANCE BETWEEN CONES EQUALS SPEED LIMIT IN UNITS OF FEET

Designer:
Kali-Jamal Collins
425-424-6425
Kali-Jamal.Collins@pse.com

Project Address:
711 W Main, Puyallup, WA

Puget Sound Energy
Traffic Control Supervisor:
Gregory Harwood
Card No. 012238
Card Exp. 09/30/2023
gregory.harwood@pse.com
(425)424-6425
Gregory Harwood

07/28/2022	REV 1
Job # 186061933	
Page	3 OF 9

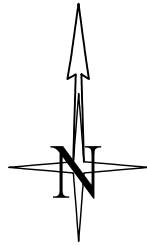

TEMPORARY TRAFFIC CONTROL PLAN

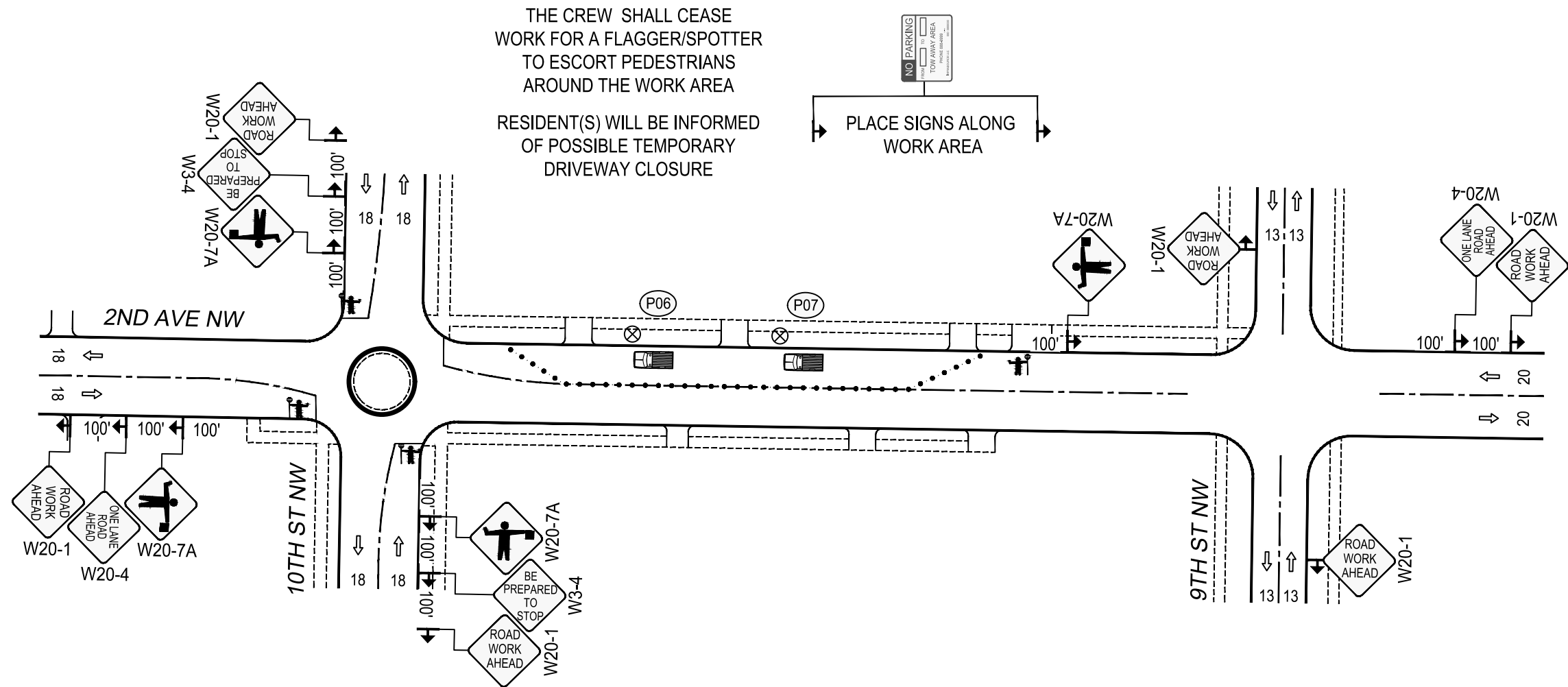

- Notes:
- 1. All signs and spacing to conform to the MUTCD and City of Puyallup standards.
 - 2. All sidewalks, driveways, exits and egresses shall be completely clear unless otherwise indicated.
 - 3. Channelizing devices are 28" traffic cones.
 - 4. Sign size can be a minimum of 36" x 36" and shall not obstruct pedestrian access.
 - 5. Crew is required to leave a minimum of 11' for traveling lane width.
 - 6. Alert affected residents and businesses.
 - 7. Work to take place between 9 a.m. and 4 p.m unless otherwise specified. All work for arterials and major roadways will be from 9 a.m. to 3 p.m.

LEGEND	
	28" TRAFFIC CONE
	POLE
	TRAFFIC FLOW
	FLAGGER
	WORK VEHICLE/ FLASHING LIGHTS
	SIGN LOCATION
	RIGHT OF WAY
	ROW

$$L = \frac{W \cdot S^2}{60}$$

SIGN SPACING	
MPH	"X"
60/65	1000'
45/55	500'
35/40	350'
25/30	100'

CHANNELIZATION DEVICE SPACING
DISTANCE BETWEEN CONES EQUALS SPEED LIMIT IN UNITS OF FEET

Designer:
Kali-Jamal Collins
425-424-6425
Kali-Jamal.Collins@pse.com

Puget Sound Energy
Traffic Control Supervisor:
Gregory Harwood
Card No. 012238
Card Exp. 09/30/2023
gregory.harwood@pse.com
(425)424-6425

07/28/2022	REV 1
Job # 186061933	
Page	4 OF 9

Project Address:
711 W Main, Puyallup, WA

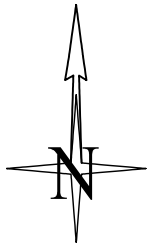

TEMPORARY TRAFFIC CONTROL PLAN

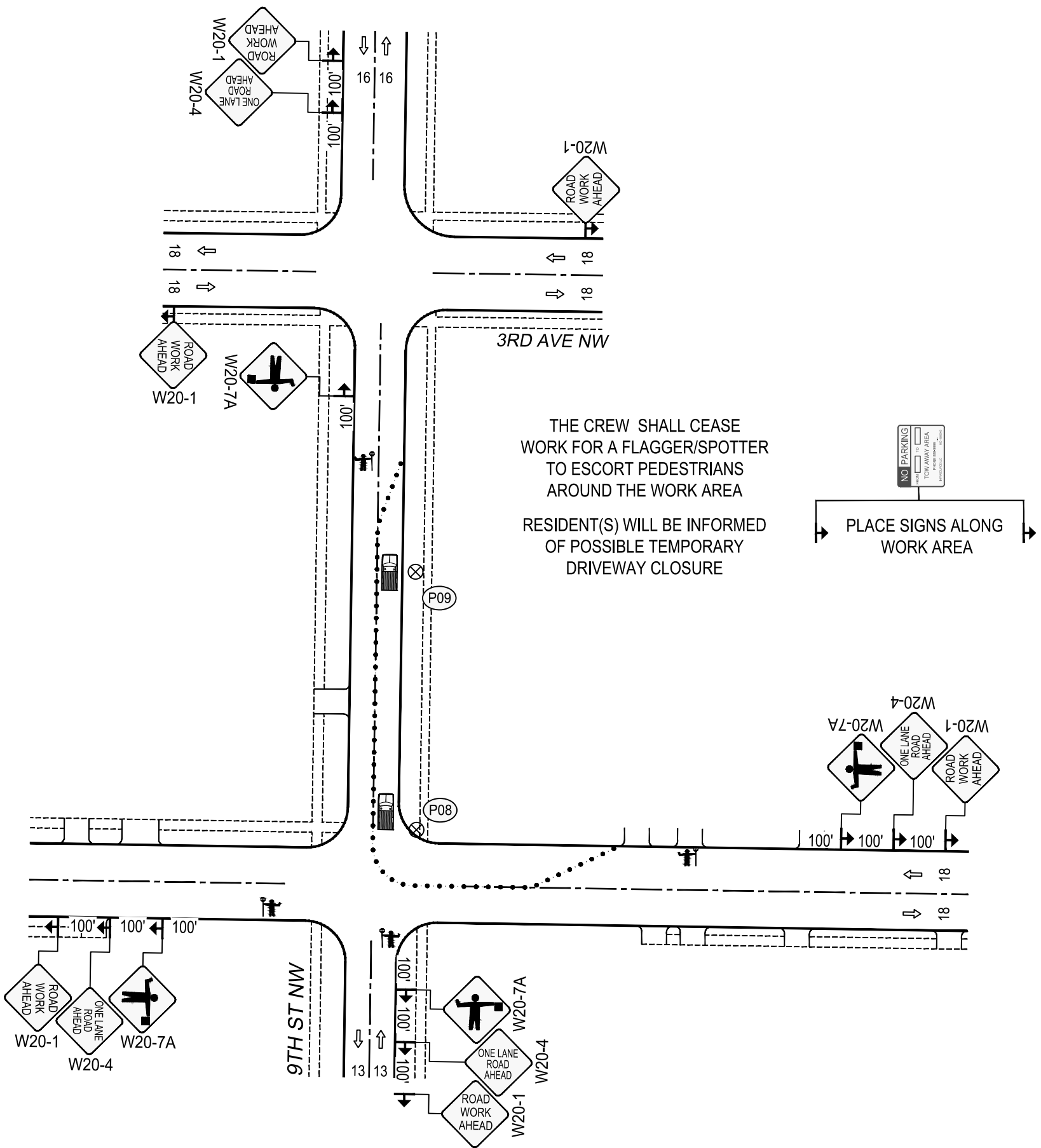

THE CREW SHALL CEASE
WORK FOR A FLAGGER/SPOTTER
TO ESCORT PEDESTRIANS
AROUND THE WORK AREA

RESIDENT(S) WILL BE INFORMED
OF POSSIBLE TEMPORARY
DRIVEWAY CLOSURE

NO PARKING
TOW AWAY AREA
PLACE SIGNS ALONG
WORK AREA

- Notes:
1. All signs and spacing to conform to the MUTCD and City of Puyallup standards.
 2. All sidewalks, driveways, exits and egresses shall be completely clear unless otherwise indicated.
 3. Channelizing devices are 28" traffic cones. Use traffic drums (barrels) with steady burning Type C lights on all State State Routes and Hwys.
 4. Sign size can be a minimum of 36" x 36" and shall not obstruct pedestrian access.
 5. Crew is required to leave a minimum of 11' for traveling lane width.
 6. Alert affected residents and businesses.
 7. Work to take place between 9 a.m. and 4 p.m unless otherwise specified. All work for arterials and major roadways will be from 9 a.m. to 3 p.m.

$$L = \frac{W \cdot S^2}{60}$$

SIGN SPACING	
MPH	"X"
60/65	1000'
45/55	500'
35/40	350'
25/30	100'

CHANNELIZATION DEVICE SPACING
DISTANCE BETWEEN CONES EQUALS SPEED LIMIT IN UNITS OF FEET

LEGEND	
	28" TRAFFIC CONE
	POLE
	TRAFFIC FLOW
	FLAGGER
	WORK VEHICLE/ FLASHING LIGHTS
	SIGN LOCATION
	RIGHT OF WAY
	ROW



Project Address:
711 W Main, Puyallup, WA

Designer:
Kali-Jamal Collins
425-424-6425
Kali-Jamal.Collins@pse.com

Puget Sound Energy
Traffic Control Supervisor:
Gregory Harwood
Card No. 012238
Card Exp. 09/30/2023
gregory.harwood@pse.com
(425)424-6425
Gregory Harwood

07/28/2022	REV 1
Job # 186061933	
Page	5 OF 9

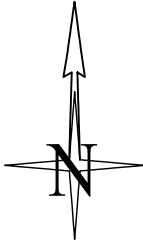

TEMPORARY TRAFFIC CONTROL PLAN

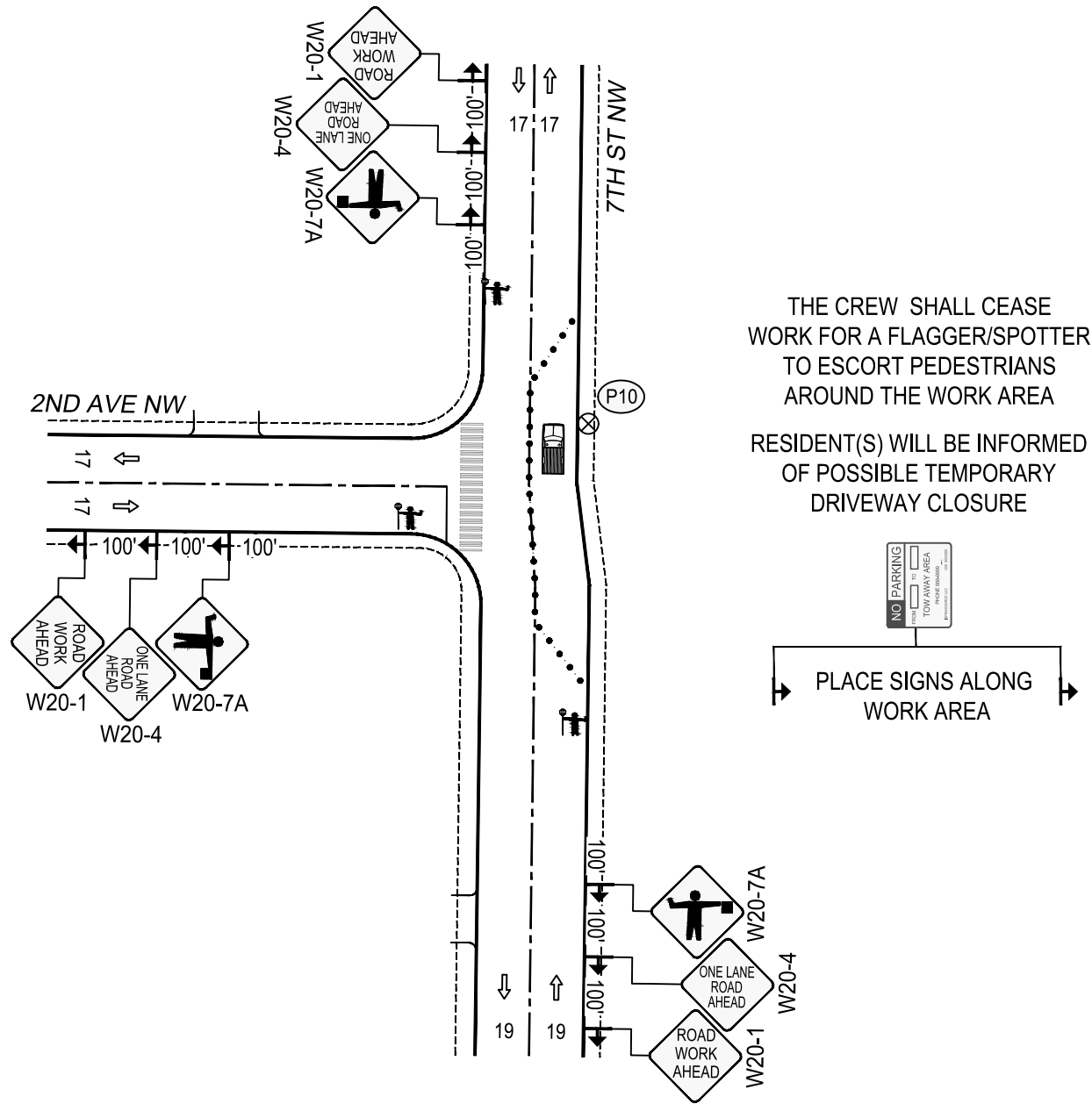

- Notes:
1. All signs and spacing to conform to the MUTCD and City of Puyallup standards.
 2. All sidewalks, driveways, exits and egresses shall be completely clear unless otherwise indicated.
 3. Channelizing devices are 28" traffic cones. Use traffic drums (barrels) with steady burning Type C lights on all State State Routes and Hwys.
 4. Sign size can be a minimum of 36" x 36" and shall not obstruct pedestrian access.
 5. Crew is required to leave a minimum of 11' for traveling lane width.
 6. Alert affected residents and businesses.
 7. Work to take place between 9 a.m. and 4 p.m unless otherwise specified. All work for arterials and major roadways will be from 9 a.m. to 3 p.m.

LEGEND	
	28" TRAFFIC CONE
	POLE
	TRAFFIC FLOW
	FLAGGER
	WORK VEHICLE/ FLASHING LIGHTS
	SIGN LOCATION
	RIGHT OF WAY ROW

$$L = \frac{W \cdot S^2}{60}$$

SIGN SPACING	
MPH	"X"
60/65	1000'
45/55	500'
35/40	350'
25/30	100'

CHANNELIZATION DEVICE SPACING
DISTANCE BETWEEN CONES EQUALS SPEED LIMIT IN UNITS OF FEET



PUGET
SOUND
ENERGY

Designer:
Kali-Jamal Collins
425-424-6425
Kali-Jamal.Collins@pse.com

Project Address:
711 W Main, Puyallup, WA

Puget Sound Energy
Traffic Control Supervisor:
Gregory Hanwood
Card No. 012238
Card Exp. 09/30/2023
gregory.hanwood@pse.com
(425)424-6425

07/28/2022

Job #
186061933

REV
1

Page 6 OF 9

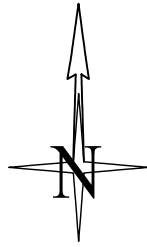

TEMPORARY TRAFFIC CONTROL PLAN

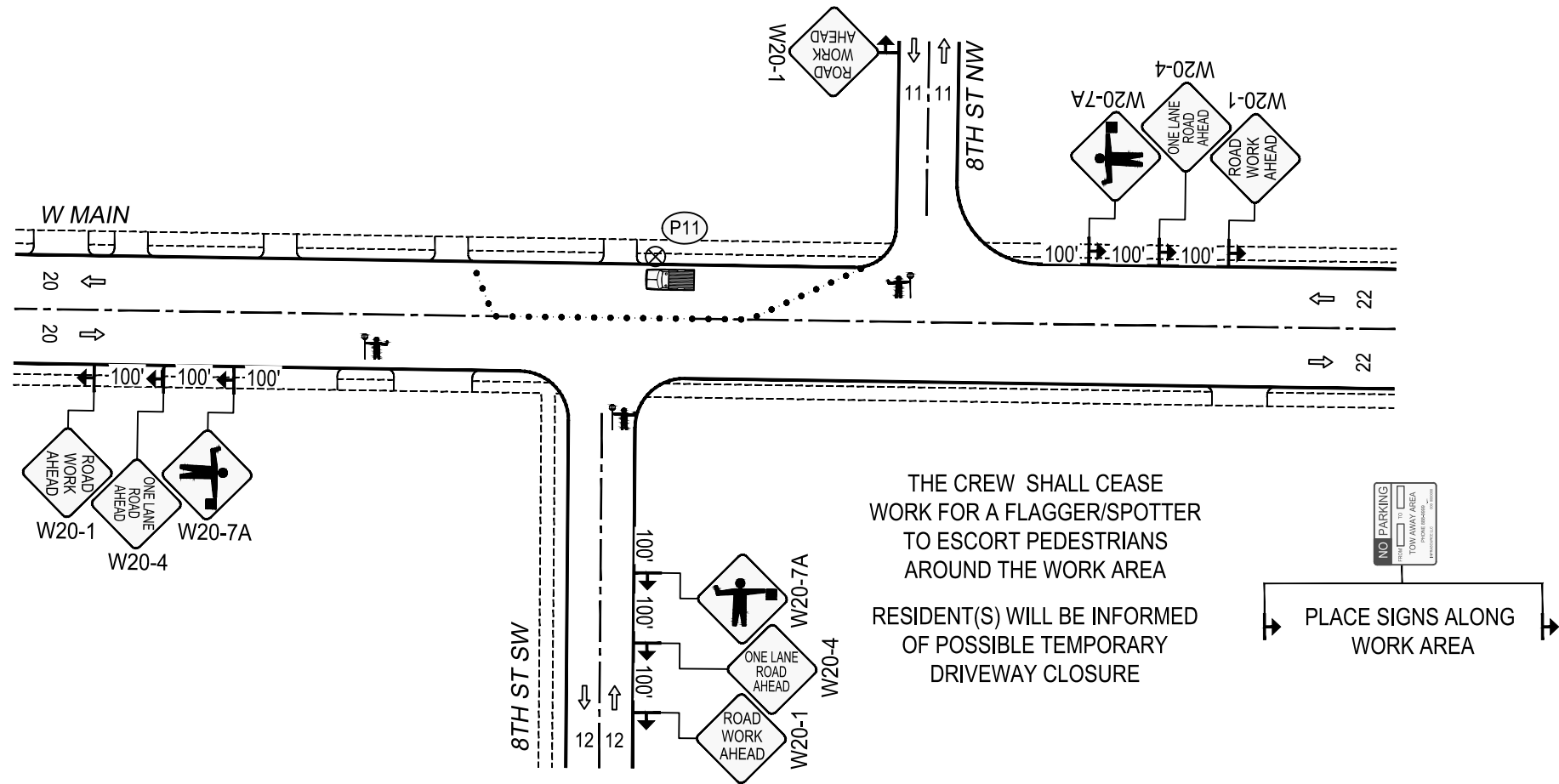

Notes:

1. All signs and spacing to conform to the MUTCD and City of Puyallup standards.
2. All sidewalks, driveways, exits and egresses shall be completely clear unless otherwise indicated.
3. Channelizing devices are 28" traffic cones. Use traffic drums (barrels) with steady burning Type C lights on all State State Routes and Hwys.
4. Sign size can be a minimum of 36" x 36" and shall not obstruct pedestrian access.
5. Crew is required to leave a minimum of 11' for traveling lane width.
6. Alert affected residents and businesses.
7. Work to take place between 9 a.m. and 4 p.m unless otherwise specified. All work for arterials and major roadways will be from 9 a.m. to 3 p.m.

LEGEND	
	28" TRAFFIC CONE
	POLE
	TRAFFIC FLOW
	FLAGGER
	WORK VEHICLE/ FLASHING LIGHTS
	SIGN LOCATION
	RIGHT OF WAY
	ROW

$$L = \frac{W \cdot S^2}{60}$$

SIGN SPACING	
MPH	"X"
60/65	1000'
45/55	500'
35/40	350'
25/30	100'

CHANNELIZATION DEVICE SPACING
DISTANCE BETWEEN CONES EQUALS SPEED LIMIT IN UNITS OF FEET

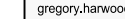
 <div>PUGET SOUND ENERGY</div>	Designer: Kali-Jamal Collins 425-424-6425 Kali-Jamal.Collins@pse.com	<div>Puget Sound Energy Traffic Control Supervisor: Gregory Harwood Card No. 012238 Card Exp. 09/30/2023 gregory.harwood@pse.com (425)424-6425 </div>	07/28/2022	REV 1
	Project Address: 711 W Main, Puyallup, WA		Job # 186061933	
			Page	7 OF 9

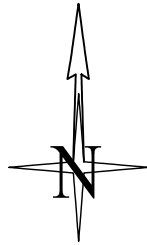

TEMPORARY TRAFFIC CONTROL PLAN

THE CREW SHALL CEASE
WORK FOR A FLAGGER/SPOTTER
TO ESCORT PEDESTRIANS
AROUND THE WORK AREA

RESIDENT(S) WILL BE INFORMED
OF POSSIBLE TEMPORARY
DRIVEWAY CLOSURE

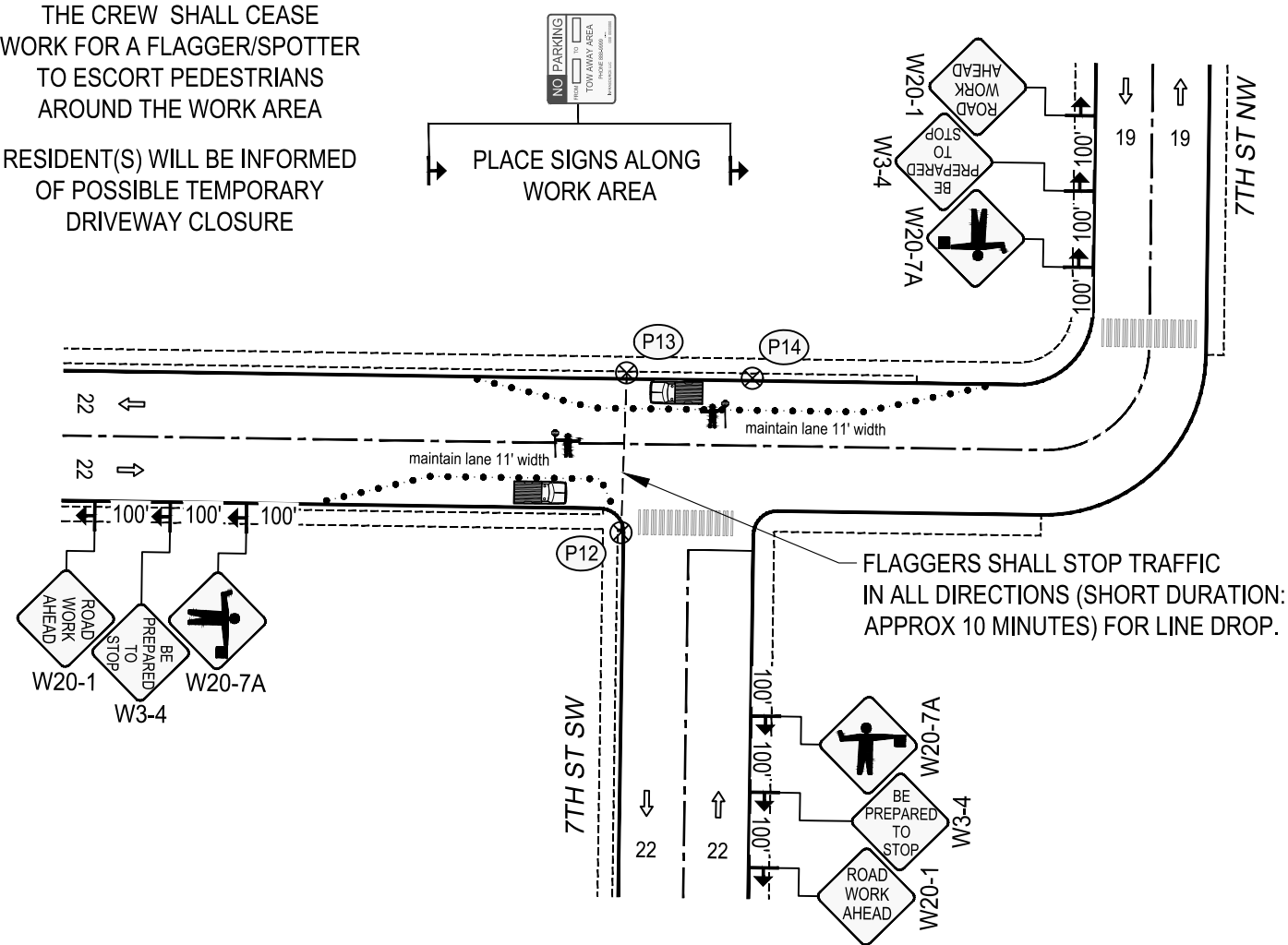

Notes:

1. All signs and spacing to conform to the MUTCD and City of Puyallup standards.
2. All sidewalks, driveways, exits and egresses shall be completely clear unless otherwise indicated.
3. Channelizing devices are 28" traffic cones.
4. Sign size can be a minimum of 36" x 36" and shall not obstruct pedestrian access.
5. Crew is required to leave a minimum of 11' for traveling lane width.
6. Alert affected residents and businesses.
7. Work to take place between 9 a.m. and 4 p.m unless otherwise specified. All work for arterials and major roadways will be from 9 a.m. to 3 p.m.

LEGEND	
	28" TRAFFIC CONE
	POLE
	TRAFFIC FLOW
	FLAGGER
	WORK VEHICLE/ FLASHING LIGHTS
	SIGN LOCATION
	RIGHT OF WAY ROW

$$L = \frac{W \cdot S^2}{60}$$

SIGN SPACING	
MPH	"X"
60/65	1000'
45/55	500'
35/40	350'
25/30	100'

CHANNELIZATION DEVICE SPACING
DISTANCE BETWEEN CONES EQUALS SPEED LIMIT IN UNITS OF FEET



PUGET
SOUND
ENERGY

Designer:
Kali-Jamal Collins
425-424-6425
Kali-Jamal.Collins@pse.com



Puget Sound Energy
Traffic Control Supervisor:
Gregory Harwood
Card No. 012238
Card Exp. 09/30/2023
gregory.harwood@pse.com
(425)424-6425

07/28/2022

Job #
186061933

REV
1

Page 8 OF 9

 <p>Designer: Kali-Jamal Collins 425-424-6425 Kali-Jamal.Collins@pse.com</p> <p>Project Address: 711 W Main, Puyallup, WA</p>	Puget Sound Energy Traffic Control Supervisor: Gregory Harwood Card No. 012238 Card Exp. 09/30/2023 gregory.harwood@pse.com (425)424-6425 	REV 1
	07/28/2022	
	Job # 186061933	
	Page	9 OF 9