

- Notes:
1. All signs and spacing to conform to the MUTCD and City of Puyallup standards.
  2. All sidewalks, driveways, exits and egresses shall be completely clear unless otherwise indicated.
  3. Channelizing devices are 28" traffic cones. Use traffic drums (barrels) with steady burning Type C lights on all State State Routes and Hwys.
  4. Sign size can be a minimum of 36" x 36" and shall not obstruct pedestrian access.
  5. Crew is required to leave a minimum of 10' for traveling lane width.
  6. Alert affected residents and businesses.
  7. Work to take place between 9 a.m. and 4 p.m unless otherwise specified. All work for arterials and major roadways will be from 9 a.m. to 3 p.m.
  8. Flaggers shall remain in radio contact at all times.

**NIGHT WORK REQUIRED.**  
**ROAD WORK ALLOWED:**  
Sunday - Thursday  
9PM - 5AM

Call communications center at 253-287-4456 on night of work. Request a job start inspection through the CityView portal and leave a message for the inspectors by calling 253-435-3650 at least 48 hours in advance of job start.

The applicant shall notify all residents and businesses within 300 feet of the work area 48 hours in advance of start date by distributing informational door hangers, displaying work on message boards, or on signs posted visibly along the right-of-way. The City-issued permit packet shall be posted at the job site and available to inspectors at all times.

## TEMPORARY TRAFFIC CONTROL PLAN

Add a note that permission must be granted by the private property owner in advance to place signs on private roadway.

PRFUP20251233

Add a note that the flagger station shall be illuminated during night work.

Remove this unnecessary sign.

Add a note for the pedestrian detour indicating which sheet the reciprocal detour sign is located on.

When shifting traffic into a turn lane, use of double cones is required. Traffic device spacing shall be half distance for opposing traffic devices.

The applicant/contractor shall contact Meghan Genge, Puyallup Police Department Support Specialist, at 253-841-5436 or [mgenge@puyallupwa.gov](mailto:mgenge@puyallupwa.gov) to coordinate traffic support with a Puyallup uniformed police officer at least 24 hours of job start.

LEGEND	
	POLE
	28" TRAFFIC CONE
	TRAFFIC FLOW
	WORK VEHICLE/ FLASHING LIGHTS
	SIGN LOCATION
	RIGHT OF WAY
	RDW
	WORK AREA
	CHEVRON
	ARROW BOARD
	UNIFORMED POLICE OFFICER
	FLAGGER

DISTANCE BETWEEN CONES EQUALS SPEED LIMIT IN UNIT FEET. TAPER LENGTHS EQUALS WIDTH OF OFFSET (LANE WIDTH) TIMES SPEED SQUARED DIVIDED BY 60. SIGN SPACING SHALL BE 350' WHEN THE SPEED LIMIT IS GREATER THAN 30 MPH. DISTANCE BETWEEN SIGNS IS MANDATORY UNLESS FIELD CONDITIONS DETERMINE OTHERWISE.

SIGN SPACING	
MPH	"X"
60/65	1000'
45/55	500'
35/40	350'
30	200'
25	100'

CHANNELIZATION DEVICE SPACING		
MPH	TAPER	TANGENT
55/70	40	80
35/45	30	60
25/30	20	40

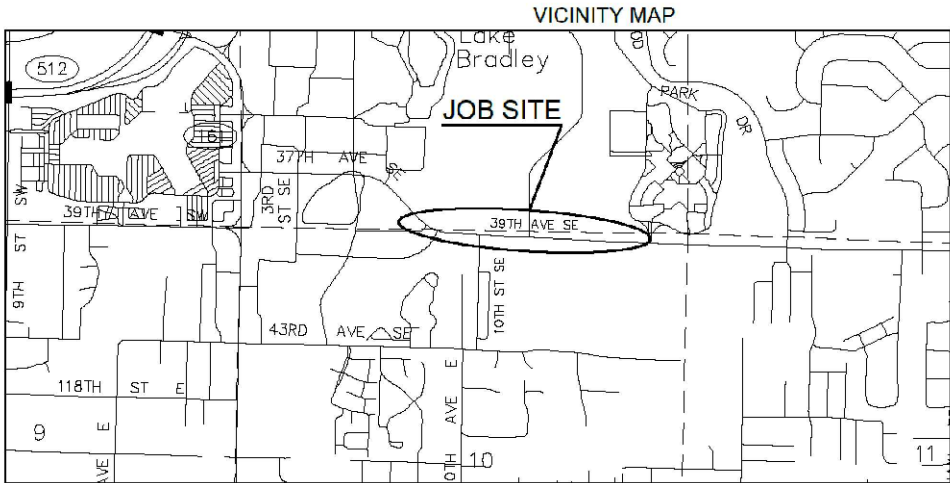

MOVE BUS STOP 200' EAST. PIERCE TRANSIT WILL BE CONTACTED FIVE DAYS IN ADVANCE OF SCHEDULED DATE.

RESIDENT(S) WILL BE INFORMED OF TEMPORARY DRIVEWAY CLOSURE

1106 39th Ave SE  
Puyallup  
WA 98374  
USA

Work shall immediately cease in the work zone for a pedestrian spotter, available at all times, to escort pedestrians around the work area.

The applicant shall notify public transportation agencies whose routes or stops are affected by the traffic control plan 24 hours in advance of job start. (Pierce County Transit Construction Coordinator: 253-581-8000)

MINIMUM TAPER LENGTH=L (FT.)											
LANE WIDTH	POSTED SPEED (MPH)										
	20	25	30	35	40	45	50	55	60	65	70
10	70	105	150	205	270	475	500	550	-	-	-
11	75	115	165	225	295	495	550	605	660	-	-
12	80	125	180	245	320	540	600	660	720	780	840



Designer:  
Yuriy Bashtovoy  
(425)424-6425  
[Yuriy.Bashtovoy@pse.com](mailto:Yuriy.Bashtovoy@pse.com)

Project Address:  
1106 39th Ave SE & 10th ST SE Puyallup, WA

08/28/2023

REV  
2

Job #  
186054605

Page 1 OF 6

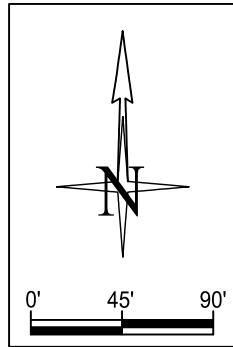

TEMPORARY TRAFFIC CONTROL PLAN

NIGHT WORK REQUIRED.  
ROAD WORK ALLOWED:  
Sunday - Thursday  
9PM - 5AM  
Call communications center at 253-287-4456 on night of work. Request a job start inspection through the CityView portal and leave a message for the inspectors by calling 253-435-3650 at least 48 hours in advance of job start.

The applicant shall notify all residents and businesses within 300 feet of the work area 48 hours in advance of start date by distributing informational door hangers, displaying work on message boards, or on signs posted visibly along the right-of-way. The City-issued permit packet shall be posted at the job site and available to inspectors at all times.

PRFUP20251233

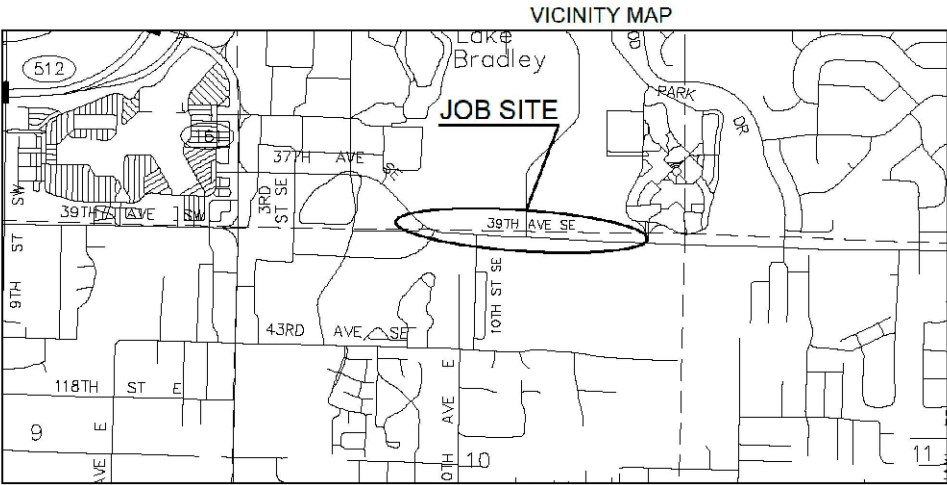

The applicant shall notify public transportation agencies whose routes or stops are affected by the traffic control plan 24 hours in advance of job start. (Pierce County Transit Construction Coordinator: 253-581-8000)

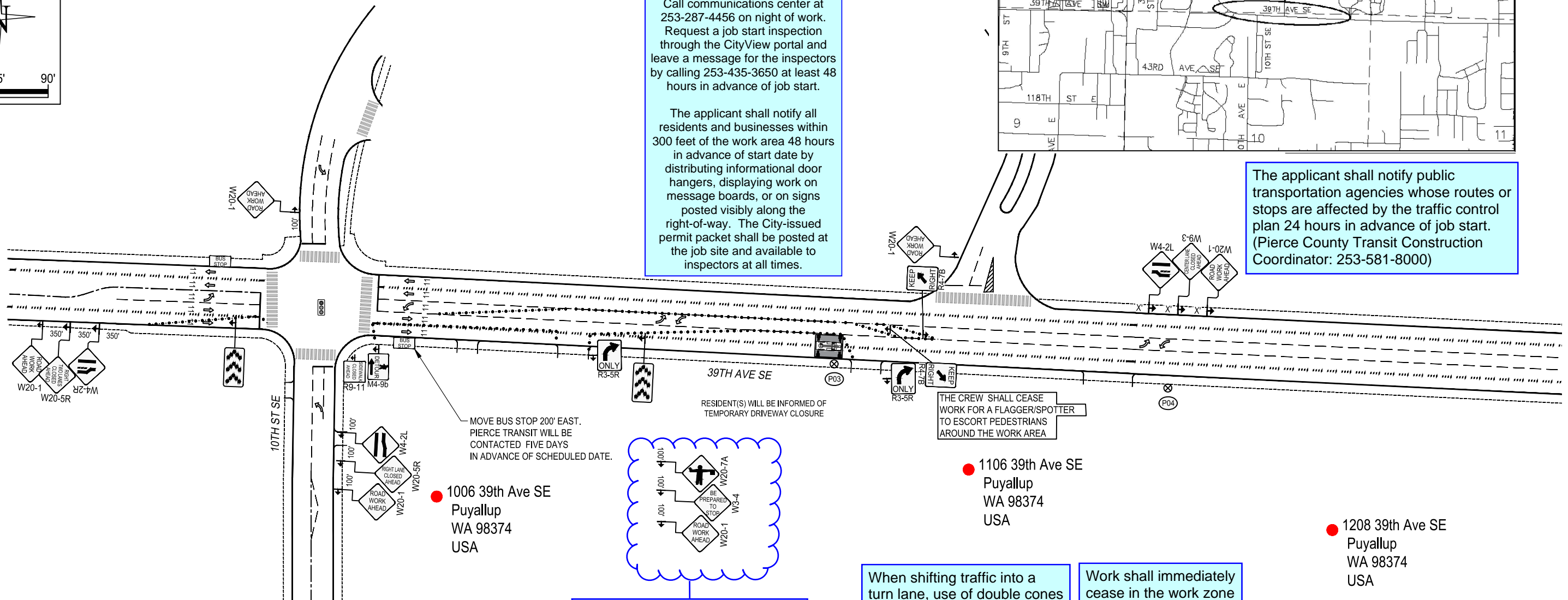

- Notes:
1. All signs and spacing to conform to the MUTCD and City of Puyallup standards.
  2. All sidewalks, driveways, exits and egresses shall be completely clear unless otherwise indicated.
  3. Channelizing devices are 28" traffic cones. Use traffic drums (barrels) with steady burning Type C lights on all State State Routes and Hwys.
  4. Sign size can be a minimum of 36" x 36" and shall not obstruct pedestrian access.
  5. Crew is required to leave a minimum of 10' for traveling lane width.
  6. Alert affected residents and businesses.
  7. Work to take place between 9 a.m. and 4 p.m unless otherwise specified. All work for arterials and major roadways will be from 9 a.m. to 3 p.m.
  8. Flaggers shall remain in radio contact at all times.

LEGEND

	POLE
	28" TRAFFIC CONE
	TRAFFIC FLOW
	WORK VEHICLE/FLASHING LIGHTS
	SIGN LOCATION
	RIGHT OF WAY
	RDW
	RDW
	WORK AREA
	CHEVRON ARROW BOARD
	UNIFORMED POLICE OFFICER
	FLAGGER

DISTANCE BETWEEN CONES EQUALS SPEED LIMIT IN UNIT FEET. TAPER LENGTHS EQUALS WIDTH OF OFFSET (LANE WIDTH) TIMES SPEED SQUARED DIVIDED BY 60. SIGN SPACING SHALL BE 350' WHEN THE SPEED LIMIT IS GREATER THAN 30 MPH. DISTANCE BETWEEN SIGNS IS MANDATORY UNLESS FIELD CONDITIONS DETERMINE OTHERWISE.

SIGN SPACING

MPH	"X"
60/65	1000'
45/55	500'
35/40	350'
30	200'
25	100'

CHANNELIZATION DEVICE SPACING

MPH	TAPER	TANGENT
55/70	40	80
35/45	30	60
25/30	20	40

Remove these unnecessary signs.

When shifting traffic into a turn lane, use of double cones is required. Traffic device spacing shall be half distance for opposing traffic devices.

Work shall immediately cease in the work zone for a pedestrian spotter, available at all times, to escort pedestrians around the work area.

No disruption of signal timing allowed at signalized intersection unless the traffic control plan depicts a uniformed police officer at the intersection.

MINIMUM TAPER LENGTH=L (FT.)

LANE WIDTH	20	25	30	35	40	45	50	55	60	65	70
10	70	105	150	205	270	475	500	550	-	-	-
11	75	115	165	225	295	495	550	605	660	-	-
12	80	125	180	245	320	540	600	660	720	780	840

Designer:  
Yuriy Bashtovoy  
(425)424-6425  
Yuriy.Bashtovoy@pse.com  
Project Address:  
1106 39th Ave SE & 10th ST SE Puyallup, WA

Puget Sound Energy  
Traffic Control Supervisor:  
Stephen R. Gadke  
Card No. 010741  
Exp. 5/31/2021  
stephen.gadke@pse.com  
(425) 424-6431

08/28/2023  
Job #  
186054605  
Page 2 OF 6



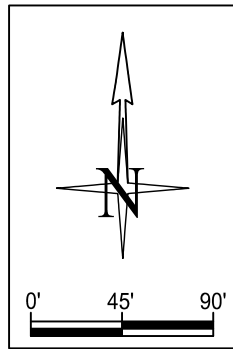

TEMPORARY TRAFFIC CONTROL PLAN

PRFUP20251233

NIGHT WORK REQUIRED.  
ROAD WORK ALLOWED:  
Sunday - Thursday  
9PM - 5AM  
Call communications center at  
253-287-4456 on night of work.  
Request a job start inspection  
through the CityView portal and  
leave a message for the inspectors  
by calling 253-435-3650 at least 48  
hours in advance of job start.

The applicant shall notify all  
residents and businesses within  
300 feet of the work area 48 hours  
in advance of start date by  
distributing informational door  
hangers, displaying work on  
message boards, or on signs  
posted visibly along the  
right-of-way. The City-issued  
permit packet shall be posted at  
the job site and available to  
inspectors at all times.

When shifting traffic into a  
turn lane, use of double cones  
is required. Traffic device  
spacing shall be half distance  
for opposing traffic devices.

No disruption of signal timing allowed  
at signalized intersection unless the  
traffic control plan depicts a uniformed  
police officer at the intersection.

Work shall immediately  
cease in the work zone  
for a pedestrian  
spotter, available at all  
times, to escort  
pedestrians around the  
work area.

Signs are cutoff on page.  
Adjust TCP accordingly.

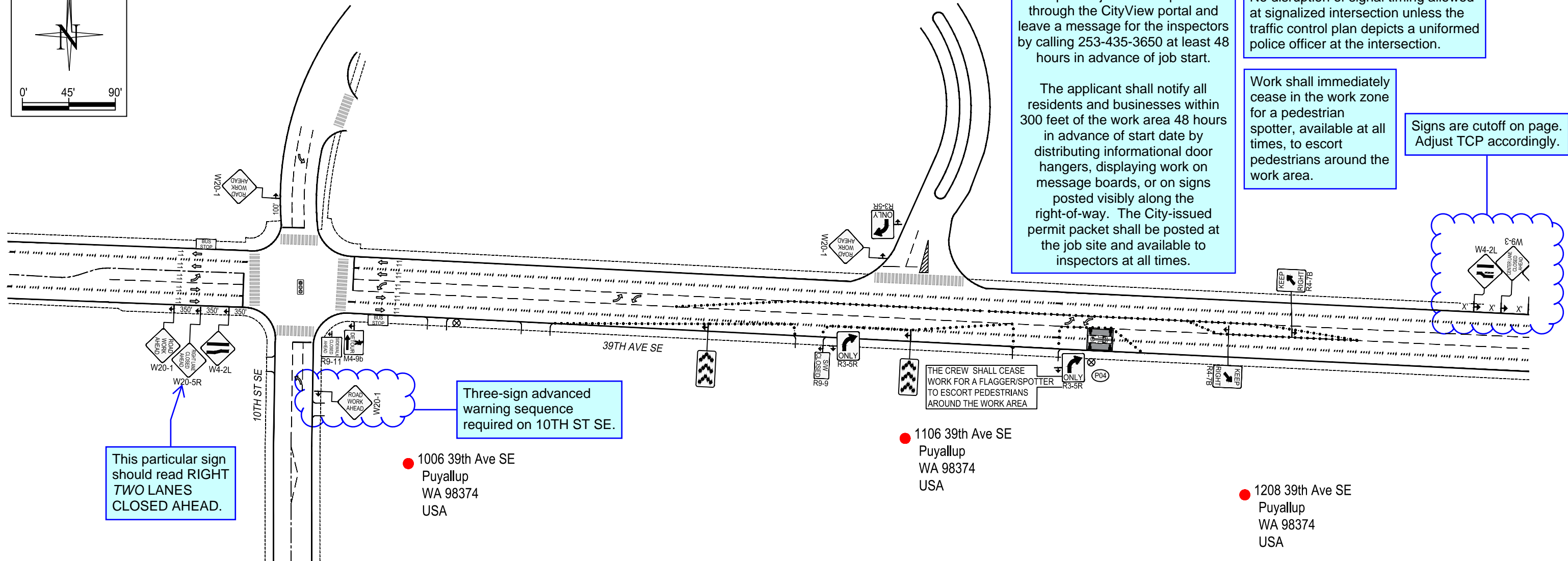

- Notes:
1. All signs and spacing to conform to the MUTCD and City of Puyallup standards.
  2. All sidewalks, driveways, exits and egresses shall be completely clear unless otherwise indicated.
  3. Channelizing devices are 28" traffic cones. Use traffic drums (barrels) with steady burning Type C lights on all State State Routes and Hwys.
  4. Sign size can be a minimum of 36" x 36" and shall not obstruct pedestrian access.
  5. Crew is required to leave a minimum of 10' for traveling lane width.
  6. Alert affected residents and businesses.
  7. ~~Work to take place between 9 a.m. and 4 p.m unless otherwise specified. All work for arterials and major roadways will be from 9 a.m. to 3 p.m.~~
  8. Flaggers shall remain in radio contact at all times.

LEGEND	
	POLE
	28" TRAFFIC CONE
	TRAFFIC FLOW
	WORK VEHICLE/ FLASHING LIGHTS
	SIGN LOCATION
	RIGHT OF WAY
	RDW
	WORK AREA
	CHEVRON ARROW BOARD
	UNIFORMED POLICE OFFICER
	FLAGGER

DISTANCE BETWEEN CONES EQUALS SPEED LIMIT IN UNIT FEET. TAPER LENGTHS EQUALS WIDTH OF OFFSET (LANE WIDTH) TIMES SPEED SQUARED DIVIDED BY 60. SIGN SPACING SHALL BE 350' WHEN THE SPEED LIMIT IS GREATER THAN 30 MPH. DISTANCE BETWEEN SIGNS IS MANDATORY UNLESS FIELD CONDITIONS DETERMINE OTHERWISE.

SIGN SPACING	
MPH	"X"
60/65	1000'
45/55	500'
35/40	350'
30	200'
25	100'

CHANNELIZATION DEVICE SPACING		
MPH	TAPER	TANGENT
55/70	40	80
35/45	30	60
25/30	20	40

MINIMUM TAPER LENGTH=L (FT.)											
LANE WIDTH	POSTED SPEED (MPH)										
	20	25	30	35	40	45	50	55	60	65	70
10	70	105	150	205	270	475	500	550	-	-	-
11	75	115	165	225	295	495	550	605	660	-	-
12	80	125	180	245	320	540	600	660	720	780	840

 <div><div>PUGET SOUND ENERGY</div><div>Designer: Yuriy Bashtovoy (425)424-6425 Yuriy.Bashtovoy@pse.com</div></div>	08/28/2023	REV 2
	Job # 186054605	
	Page	3 OF 6

Project Address:  
1106 39th Ave SE & 10th ST SE Puyallup, WA

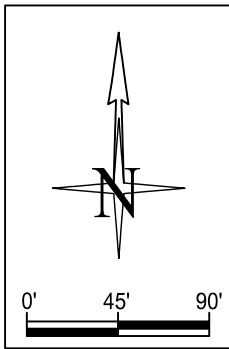

TEMPORARY TRAFFIC CONTROL PLAN

Scope of work does not match permit application description. Pole removal not listed in P05 or P05A site specific notes on site plan. Update TCP accordingly or add a note that this TCP is not to be used for this particular permit. Do not delete page from TCP upon resubmission.

PRFUP20251233

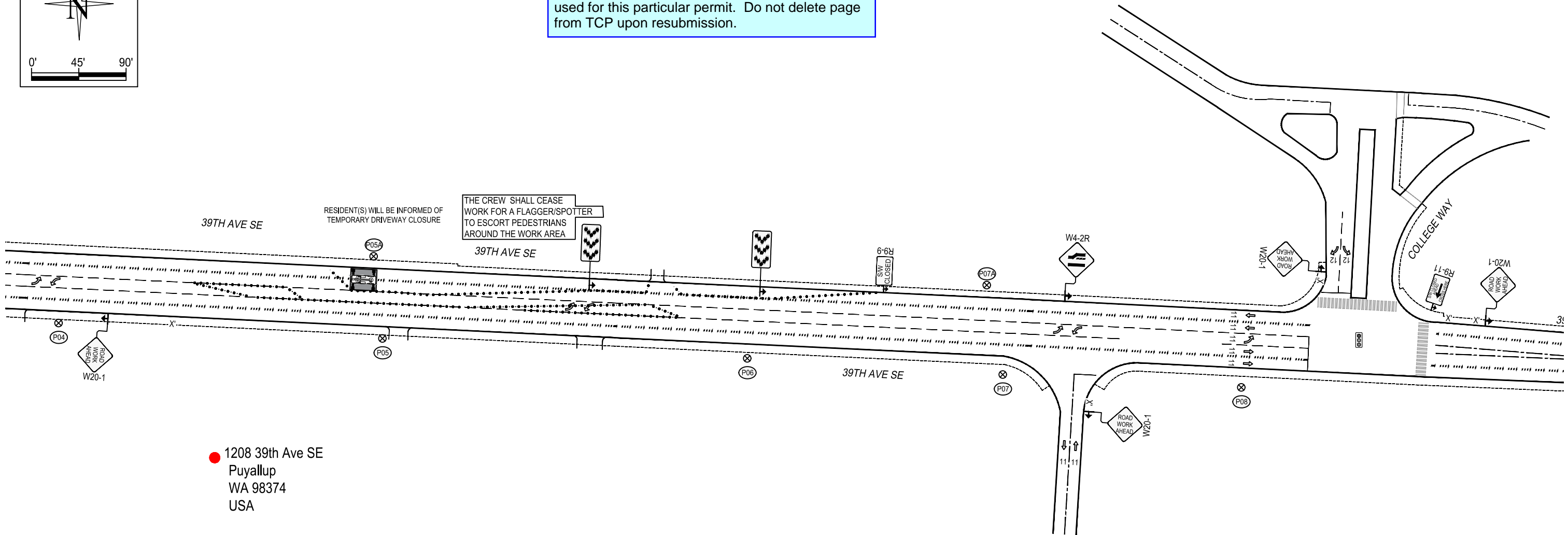

- Notes:
1. All signs and spacing to conform to the MUTCD and City of Puyallup standards.
  2. All sidewalks, driveways, exits and egresses shall be completely clear unless otherwise indicated.
  3. Channelizing devices are 28" traffic cones. Use traffic drums (barrels) with steady burning Type C lights on all State State Routes and Hwys.
  4. Sign size can be a minimum of 36" x 36" and shall not obstruct pedestrian access.
  5. Crew is required to leave a minimum of 10' for traveling lane width.
  6. Alert affected residents and businesses.
  7. Work to take place between 9 a.m. and 4 p.m unless otherwise specified. All work for arterials and major roadways will be from 9 a.m. to 3 p.m.
  8. Flaggers shall remain in radio contact at all times.

LEGEND	
	POLE
	28" TRAFFIC CONE
	TRAFFIC FLOW
	WORK VEHICLE/ FLASHING LIGHTS
	SIGN LOCATION
	RIGHT OF WAY
	WORK AREA
	CHEVRON ARROW BOARD
	UNIFORMED POLICE OFFICER
	FLAGGER

DISTANCE BETWEEN CONES EQUALS SPEED LIMIT IN UNIT FEET. TAPER LENGTHS EQUALS WIDTH OF OFFSET (LANE WIDTH) TIMES SPEED SQUARED DIVIDED BY 60. SIGN SPACING SHALL BE 350' WHEN THE SPEED LIMIT IS GREATER THAN 30 MPH. DISTANCE BETWEEN SIGNS IS MANDATORY UNLESS FIELD CONDITIONS DETERMINE OTHERWISE.

SIGN SPACING	
MPH	"X"
60/65	1000'
45/55	500'
35/40	350'
30	200'
25	100'

CHANNELIZATION DEVICE SPACING		
MPH	TAPER	TANGENT
55/70	40	80
35/45	30	60
25/30	20	40

MINIMUM TAPER LENGTH=L (FT.)											
LANE WIDTH	POSTED SPEED (MPH)										
	20	25	30	35	40	45	50	55	60	65	70
10	70	105	150	205	270	475	500	550	-	-	-
11	75	115	165	225	295	495	550	605	660	-	-
12	80	125	180	245	320	540	600	660	720	780	840



PUGET SOUND ENERGY

Designer:  
Yuriy Bashtovoy  
(425)424-6425  
Yuriy.Bashtovoy@pse.com

Project Address:  
1106 39th Ave SE & 10th ST SE Puyallup, WA

08/28/2023	REV 2
Job # 186054605	
Page	4 OF 6

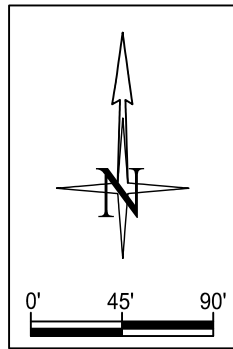

**NIGHT WORK REQUIRED.**  
**ROAD WORK ALLOWED:**  
Sunday - Thursday  
9PM - 5AM

Call communications center at 253-287-4456 on night of work. Request a job start inspection through the CityView portal and leave a message for the inspectors by calling 253-435-3650 at least 48 hours in advance of job start.

The applicant shall notify all residents and businesses within 300 feet of the work area 48 hours in advance of start date by distributing informational door hangers, displaying work on message boards, or on signs posted visibly along the right-of-way. The City-issued permit packet shall be posted at the job site and available to inspectors at all times.

When shifting traffic into a turn lane, use of double cones is required. Traffic device spacing shall be half distance for opposing traffic devices.

Work shall immediately cease in the work zone for a pedestrian spotter, available at all times, to escort pedestrians around the work area.

TEMPORARY TRAFFIC CONTROL PLAN

PRFUP20251233

Like TCP pages 1-3, additional traffic control devices are required to shift traffic into the center turn lane. Revise cone configuration and signs accordingly.

Three-sign advanced warning sequence required for westbound traffic on 39TH AVE SE.

1106 39th Ave SE  
Puyallup  
WA 98374  
USA

1208 39th Ave SE  
Puyallup  
WA 98374  
USA

RESIDENT(S) WILL BE INFORMED OF  
TEMPORARY DRIVEWAY CLOSURE

THE CREW SHALL CEASE  
WORK FOR A FLAGGER/SPOTTER  
TO ESCORT PEDESTRIANS  
AROUND THE WORK AREA

- Notes:
1. All signs and spacing to conform to the MUTCD and City of Puyallup standards.
  2. All sidewalks, driveways, exits and egresses shall be completely clear unless otherwise indicated.
  3. Channelizing devices are 28" traffic cones. Use traffic drums (barrels) with steady burning Type C lights on all State State Routes and Hwys.
  4. Sign size can be a minimum of 36" x 36" and shall not obstruct pedestrian access.
  5. Crew is required to leave a minimum of 10' for traveling lane width.
  6. Alert affected residents and businesses.
  7. ~~Work to take place between 9 a.m. and 4 p.m unless otherwise specified. All work for arterials and major roadways will be from 9 a.m. to 3 p.m.~~
  8. Flaggers shall remain in radio contact at all times.

LEGEND	
	POLE
	28" TRAFFIC CONE
	TRAFFIC FLOW
	WORK VEHICLE/ FLASHING LIGHTS
	SIGN LOCATION
	RIGHT OF WAY
	RDW
	WORK AREA
	CHEVRON ARROW BOARD
	UNIFORMED POLICE OFFICER
	FLAGGER

DISTANCE BETWEEN CONES EQUALS SPEED LIMIT IN UNIT FEET. TAPER LENGTHS EQUALS WIDTH OF OFFSET (LANE WIDTH) TIMES SPEED SQUARED DIVIDED BY 60. SIGN SPACING SHALL BE 350' WHEN THE SPEED LIMIT IS GREATER THAN 30 MPH. DISTANCE BETWEEN SIGNS IS MANDATORY UNLESS FIELD CONDITIONS DETERMINE OTHERWISE.

SIGN SPACING	
MPH	"X"
60/65	1000'
45/55	500'
35/40	350'
30	200'
25	100'

CHANNELIZATION DEVICE SPACING		
MPH	TAPER	TANGENT
55/70	40	80
35/45	30	60
25/30	20	40

MINIMUM TAPER LENGTH=L (FT.)											
LANE WIDTH	POSTED SPEED (MPH)										
	20	25	30	35	40	45	50	55	60	65	70
10	70	105	150	205	270	475	500	550	-	-	-
11	75	115	165	225	295	495	550	605	660	-	-
12	80	125	180	245	320	540	600	660	720	780	840



PUGET  
SOUND  
ENERGY

Designer:  
Yuriy Bashtovoy  
(425)424-6425  
Yuriy.Bashtovoy@pse.com

Project Address:  
1106 39th Ave SE & 10th ST SE Puyallup, WA

08/28/2023

REV  
2

Job #  
186054605

Page 5 OF 6



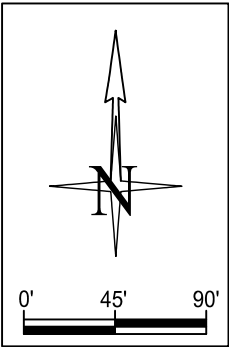

TEMPORARY TRAFFIC CONTROL PLAN

PRFUP20251233

Work shall immediately cease in the work zone for a pedestrian spotter, available at all times, to escort pedestrians around the work area.

When shifting traffic into a turn lane, use of double cones is required. Traffic device spacing shall be half distance for opposing traffic devices.

The applicant/contractor shall contact Meghan Genge, Puyallup Police Department Support Specialist, at 253-841-5436 or mgenge@puyallupwa.gov to coordinate traffic support with a Puyallup uniformed police officer at least 24 hours of job start.

NIGHT WORK REQUIRED.  
ROAD WORK ALLOWED:  
Sunday - Thursday  
9PM - 5AM  
Call communications center at 253-287-4456 on night of work. Request a job start inspection through the CityView portal and leave a message for the inspectors by calling 253-435-3650 at least 48 hours in advance of job start.

The applicant shall notify all residents and businesses within 300 feet of the work area 48 hours in advance of start date by distributing informational door hangers, displaying work on message boards, or on signs posted visibly along the right-of-way. The City-issued permit packet shall be posted at the job site and available to inspectors at all times.

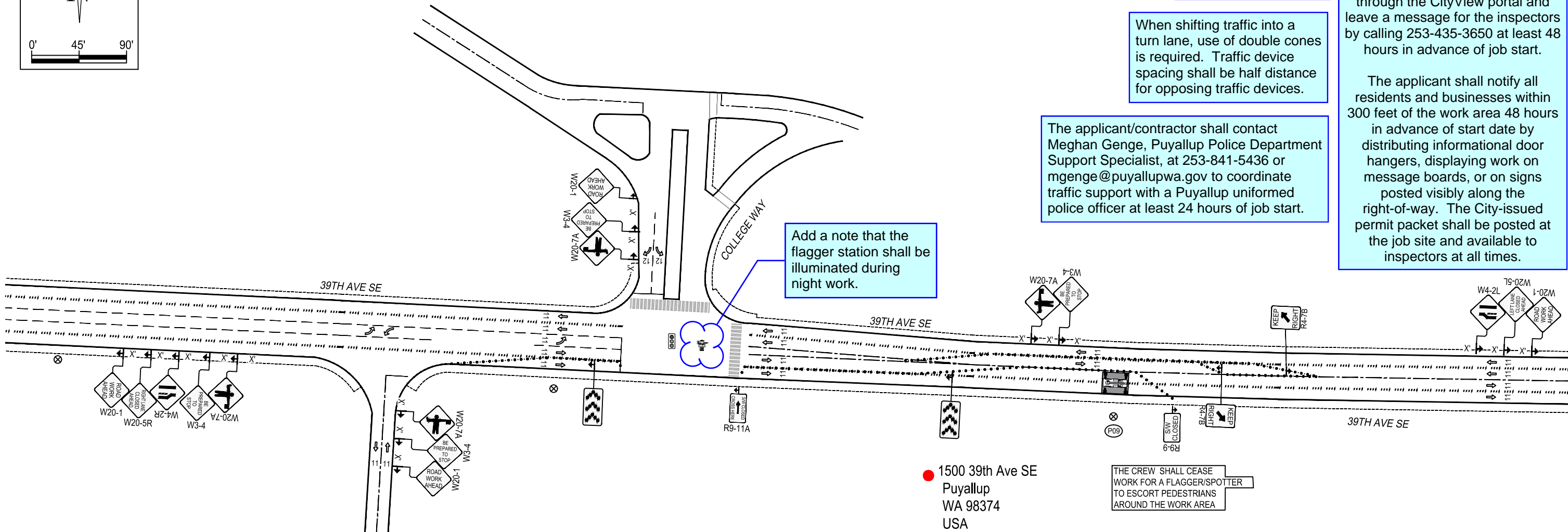

Notes:

1. All signs and spacing to conform to the MUTCD and City of Puyallup standards.
2. All sidewalks, driveways, exits and egresses shall be completely clear unless otherwise indicated.
3. Channelizing devices are 28" traffic cones. Use traffic drums (barrels) with steady burning Type C lights on all State State Routes and Hwys.
4. Sign size can be a minimum of 36" x 36" and shall not obstruct pedestrian access.
5. Crew is required to leave a minimum of 10' for traveling lane width.
6. Alert affected residents and businesses.
7. ~~Work to take place between 9 a.m. and 4 p.m unless otherwise specified. All work for arterials and major roadways will be from 9 a.m. to 3 p.m.~~
8. Flaggers shall remain in radio contact at all times.

LEGEND	
	POLE
	28" TRAFFIC CONE
	TRAFFIC FLOW
	WORK VEHICLE/ FLASHING LIGHTS
	SIGN LOCATION
	RIGHT OF WAY
	WORK AREA
	CHEVRON ARROW BOARD
	UNIFORMED POLICE OFFICER
	FLAGGER

DISTANCE BETWEEN CONES EQUALS SPEED LIMIT IN UNIT FEET. TAPER LENGTHS EQUALS WIDTH OF OFFSET (LANE WIDTH) TIMES SPEED SQUARED DIVIDED BY 60. SIGN SPACING SHALL BE 350' WHEN THE SPEED LIMIT IS GREATER THAN 30 MPH. DISTANCE BETWEEN SIGNS IS MANDATORY UNLESS FIELD CONDITIONS DETERMINE OTHERWISE.

SIGN SPACING	
MPH	"X"
60/65	1000'
45/55	500'
35/40	350'
30	200'
25	100'

CHANNELIZATION DEVICE SPACING		
MPH	TAPER	TANGENT
55/70	40	80
35/45	30	60
25/30	20	40

MINIMUM TAPER LENGTH=L (FT.)											
LANE WIDTH	POSTED SPEED (MPH)										
	20	25	30	35	40	45	50	55	60	65	70
10	70	105	150	205	270	475	500	550	-	-	-
11	75	115	165	225	295	495	550	605	660	-	-
12	80	125	180	245	320	540	600	660	720	780	840



Designer:  
Yuriy Bashtovoy  
(425)424-6425  
Yuriy.Bashtovoy@pse.com

Project Address:  
1106 39th Ave SE & 10th ST SE Puyallup, WA

08/28/2023	REV 2
Job # 186054605	
Page	6 OF 6