

DOCUMENT CONTROL PROCESSING FORM

File Number:	DESN0113 Item No. 03		
Document Date:	10/01/25		
Document Type:	Check Prints		
DCPF Author:	Kevin W.		
Subject:	RFC: Meridian Stage 1 Shoofly TCP's		
To (Company):	WSDOT	To (Individual):	B Morris, D Russu, J Tran
From (Company):	Jacobs	From (Individual):	Eric Crowe
Additional Subject Information and/or Keywords		Schedule Activity:	N/A
RFP - 2.22			
<div style="text-align: right;">Yes No</div>			
Distribution:		Attachments	<input type="checkbox"/> <input type="checkbox"/>
XE3476 - SR167 RFC Distribution		Notes:	
XE3476 - SR167 WSDOT Design Review			
XE3476 - Gatekeeper			
0			
0			



GENERAL NOTES:

1. SEE TCD00 FOR TEMPORARY TRAFFIC CONTROL NOTES, CHANNELIZATION DEVICE SPACING TABLE, BUFFER TABLE, LANE CLOSURE LENGTH TABLE, SHOULDER CLOSURE LENGTH TABLE, TMA ROLL AHEAD TABLE, AND SIGN SPACING TABLE.
2. SEE TC217-3 FOR CROSS-SECTIONS A-A' THROUGH G-G' AND ALLOWABLE CLOSURE HOUR TABLE.
3. SEE TC500A FOR MERIDIAN PEDESTRIAN DETOUR ROUTE AND SIGNING, TC516 FOR SB MERIDIAN TO NB SR167 DETOUR AND SIGNING, AND TC520 FOR SB SR167 TO NB MERIDIAN AND LEVEE RD DETOUR AND SIGNING.
4. SIGN TO BE INSTALLED A MINIMUM OF 7 DAYS PRIOR TO RAMP CLOSURE.
5. CONTRACTOR TO COORDINATE WITH WSDOT SIGNAL OPERATIONS TO UPDATE SIGNAL TIMING AS NEEDED.
6. TRAFFIC SIGNAL SHALL BE IN ALL-RED FLASHING MODE WHILE A UNIFORMED POLICE OFFICER WITH A MARKED CAR IS DIRECTING TRAFFIC.
7. FLAGGING STATION TO BE ILLUMINATED PER WSDOT STANDARDS DURING HOURS OF DARKNESS.

8. SEE STAGE 1 PLANS FOR DETAILS ON INSTALLATION OF TEMPORARY PAVEMENT MARKINGS, SIGNING, AND PAVEMENT.
9. THESE PLANS ARE NOT TO BE USED UNTIL ALL NECESSARY PERMITS HAVE BEEN APPROVED BY THE CITY OF PUYALLUP.
10. IN AREAS WITH TWO LANE CONFIGURATIONS, SIGNAGE IS PREFERRED TO BE SHOWN ON BOTH SIDES OF ROADWAY WHERE FEASIBLE.
11. CONTRACTOR SHALL COORDINATE WITH TRANSIT AGENCY FOR BUS STOP CLOSURE.

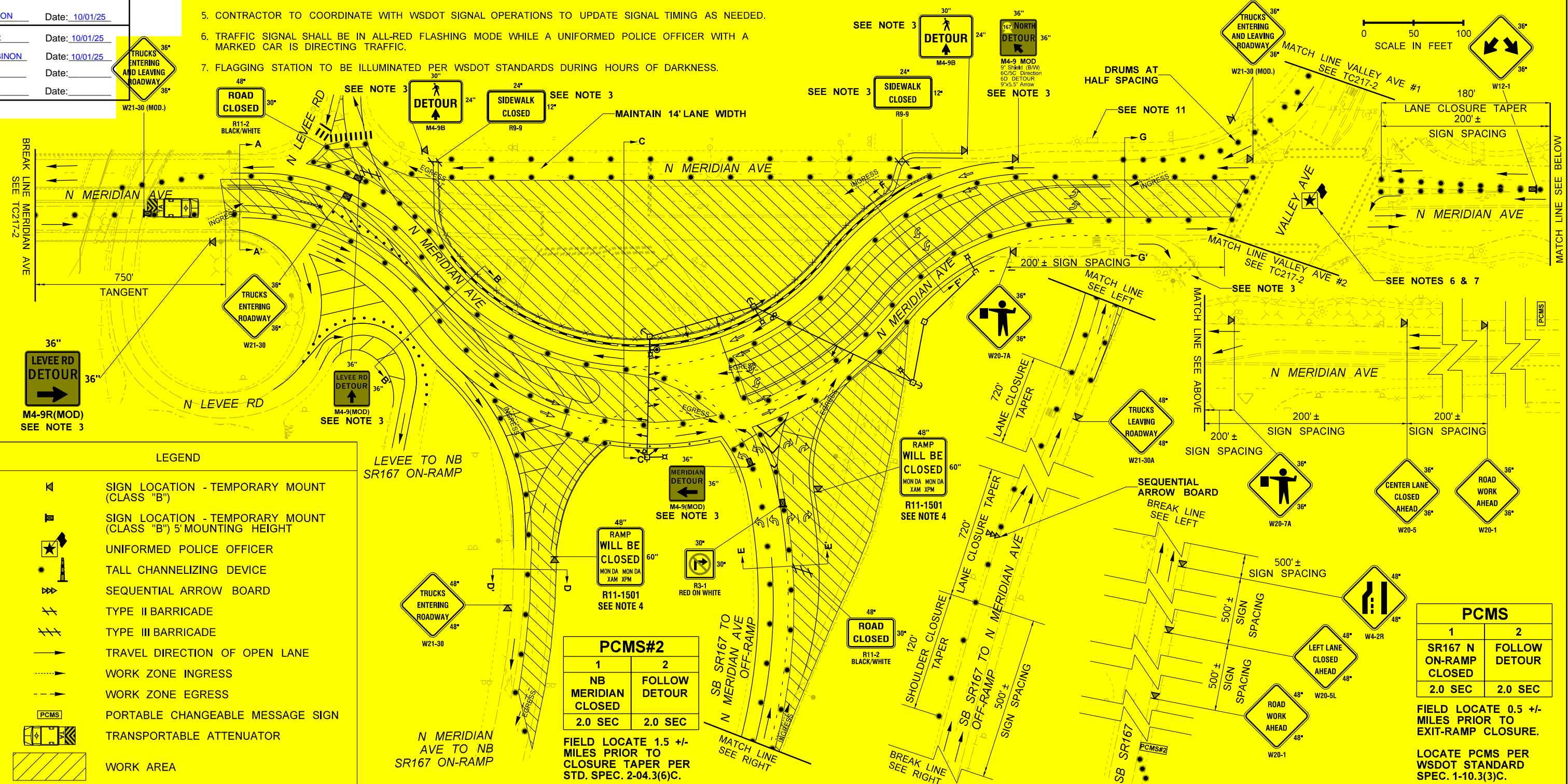
Design Pkg/Submittal	Name:
Stage 1 Shoofly TCP	
Date:	
10/01/25	
CHECK PRINT (# 1)	
Originator: G. ROBINON	Date: 10/01/25
Checker: R. MILLER	Date: 10/01/25
BackChecker: G. ROBINON	Date: 10/01/25
Corrector:	Date:
Verifier:	Date:



FILE NAME c:\pw_work\drjacobs-america\sd0247120\XE3476_PS_TC217-1.dgn																SR 167 SR 161 TO SR 410 REBUILD INTERCHANGE		PLAN REF NO			
TIME 12:46:10 PM						REGION NO.		STATE										FED.AID PROJ.NO.		TC217-1	
DATE 10/1/2025						10		WASH												0167(059)	
PLOTTED BY graham.robinson																					
DESIGNED BY G. ROBINSON																					
ENTERED BY G. ROBINSON																SHEET					
CHECKED BY R. MILLER		REV 0 - RELEASED FOR CONSTRUCTION		10/01/25				CONTRACT NO.		LOCATION NO.						OF					
PROJ. ENGR. T. SLIMAK		REV A - PRELIMINARY REVIEW		08/22/25				XE3476								SHEETS					
REGIONAL ADM. S. ROARK		REVISION		DATE		BY															



0 50 100
SCALE IN FEET

Design Pkg/Submittal Name: Stage 1 Shootly TCP	
Date: 10/01/25	
CHECK PRINT (# 1)	
Originator: G. ROBINON	Date: 10/01/25
Checker: R. MILLER	Date: 10/01/25
BackChecker: G. ROBINON	Date: 10/01/25
Corrector:	Date:
Verifier:	Date:

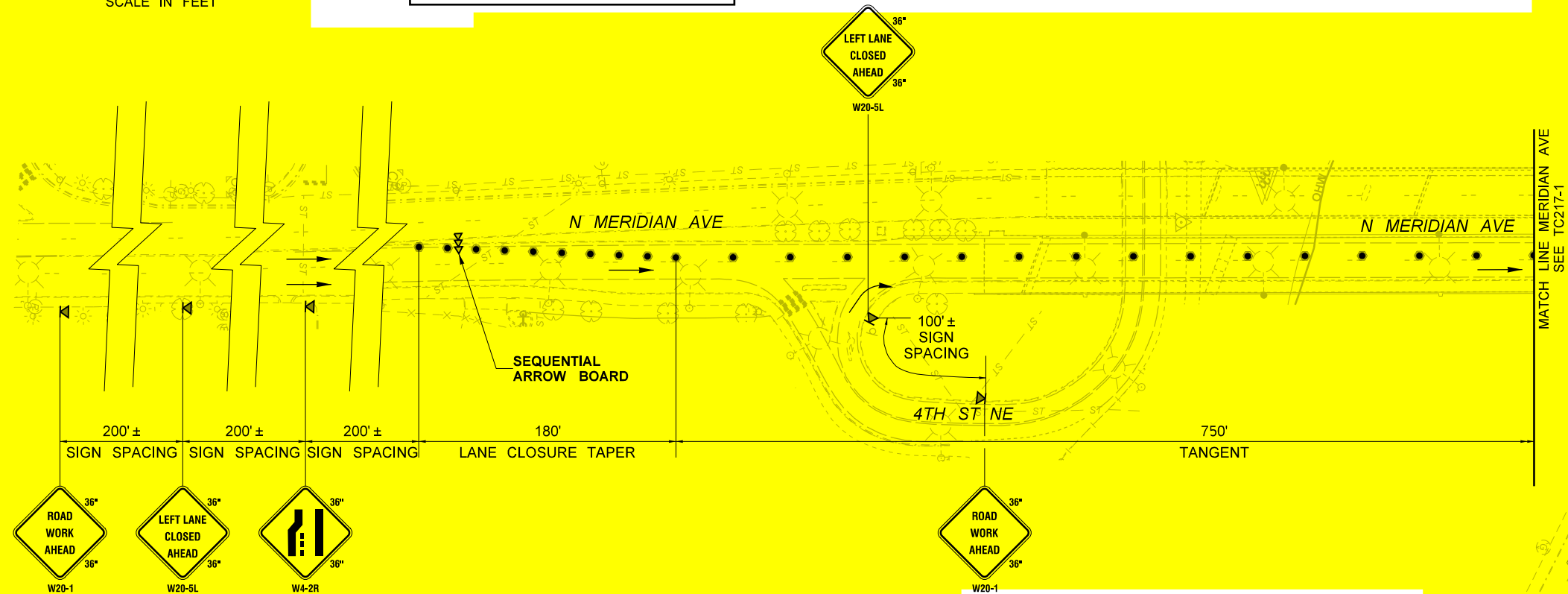

GENERAL NOTES:

- SEE TCD00 FOR TEMPORARY TRAFFIC CONTROL NOTES, CHANNELIZATION DEVICE SPACING TABLE, BUFFER TABLE, LANE CLOSURE LENGTH TABLE, SHOULDER CLOSURE LENGTH TABLE, TMA ROLL AHEAD TABLE, AND SIGN SPACING TABLE.
- SEE TC217-3 FOR CROSS-SECTIONS A-A' THROUGH G-G' AND ALLOWABLE CLOSURE HOUR TABLE.
- SEE TC500A FOR MERIDIAN PEDESTRIAN DETOUR ROUTE AND SIGNING, TC516 FOR SB MERIDIAN TO NB SR167 DETOUR AND SEIGNING, AND TC520 FOR SB SR167 TO NB MERIDIAN AND LEVEE RD DETOUR AND SIGNING.
- THESE PLANS ARE NOT TO BE USED UNTIL ALL NECESSARY PERMITS HAVE BEEN APPROVED BY THE CITY OF PUYALLUP.
- IN AREAS WITH TWO LANE CONFIGURATIONS, SIGNAGE IS PREFERRED TO BE SHOWN ON BOTH SIDES OF ROADWAY WHERE FEASIBLE.

LEGEND

- SIGN LOCATION - TEMPORARY MOUNT (CLASS "B")
- SIGN LOCATION - TEMPORARY MOUNT (CLASS "B") 5' MOUNTING HEIGHT
- TALL CHANNELIZING DEVICE
- SEQUENTIAL ARROW BOARD
- TRAVEL DIRECTION OF OPEN LANE

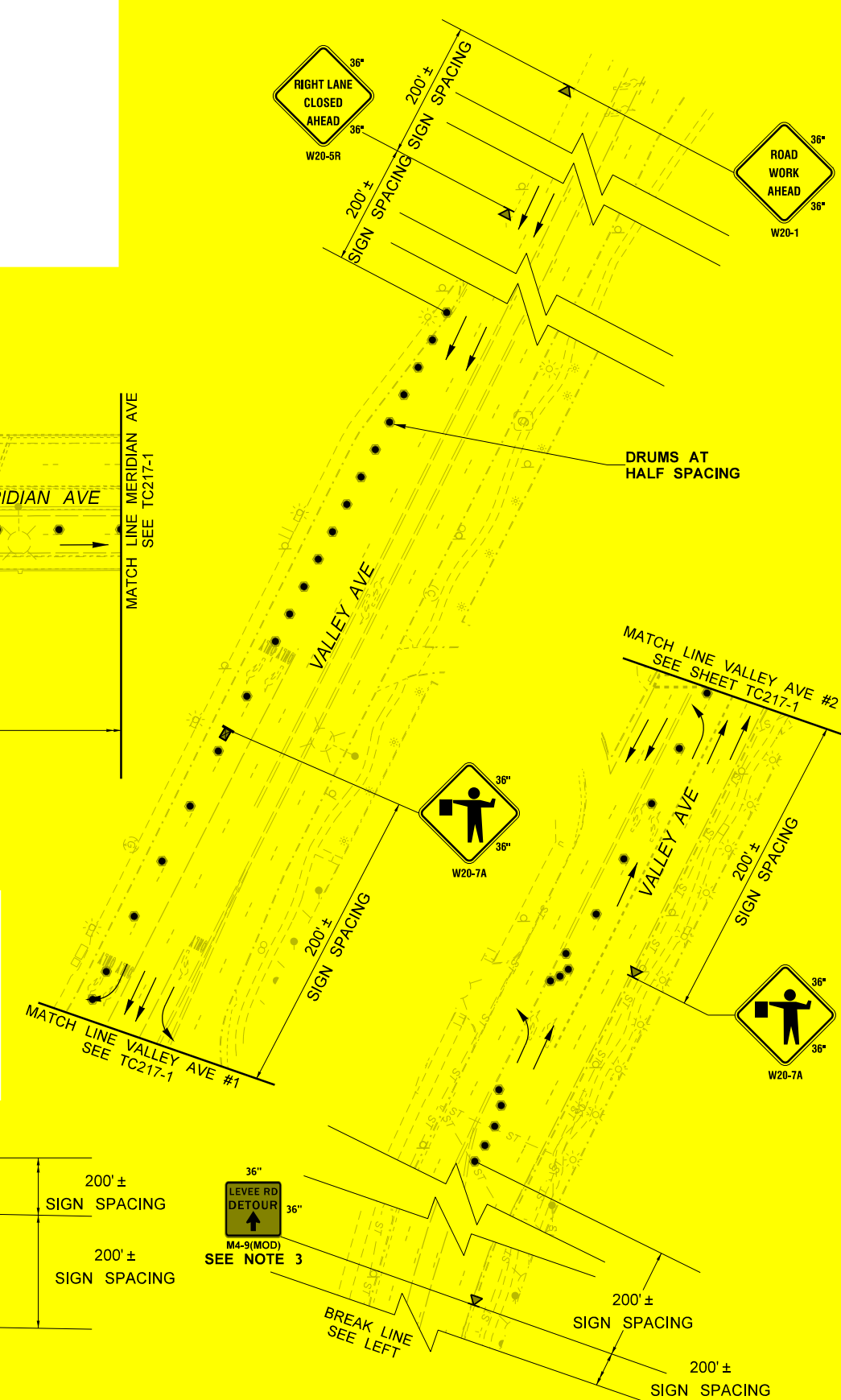
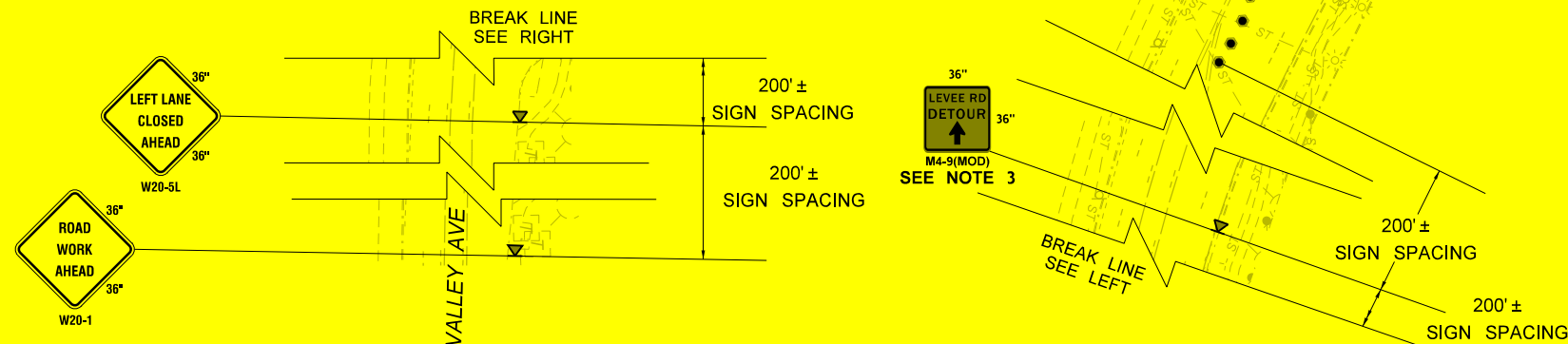

FILE NAME	c:\pw_work\dir\jacobs-amer\cas\id0247120\XE3476_PS_TC217-2.dgn			REGION NO.	STATE	FED.AID PROJ.NO.				SR 167 SR 161 TO SR 410 REBUILD INTERCHANGE	PLAN REF NO
TIME	4:07:13 PM			10	WASH	0167(059)					TC217-2
DATE	9/30/2025			JOB NUMBER							SHEET
PLOTTED BY	graham.robinson						CONTRACT NO.	LOCATION NO.		ATKINSON / Jacobs	OF
DESIGNED BY	G. ROBINSON										
ENTERED BY	G. ROBINSON										
CHECKED BY	R. MILLER	REV 0 - RELEASED FOR CONSTRUCTION	10/01/25				BY			LANE CLOSURES SHOOFLY CONFIGURATION 2	SHEETS
PROJ. ENGR.	T. SLIMAK	REV A - PRELIMINARY REVIEW	08/22/25								
REGIONAL ADM.	S. ROARK	REVISION	DATE								

Design Pkg/Submittal Name:
Stage 1 Shoofly TCP
Date:
10/01/25

CHECK PRINT (# 1)

Originator: G. ROBINON Date: 10/01/25

Checker: R. MILLER Date: 10/01/25

BackChecker: G. ROBINON Date: 10/01/25

Corrector: Date:

Verifier: Date:

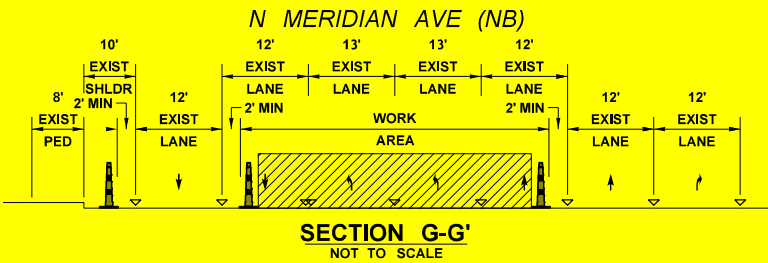
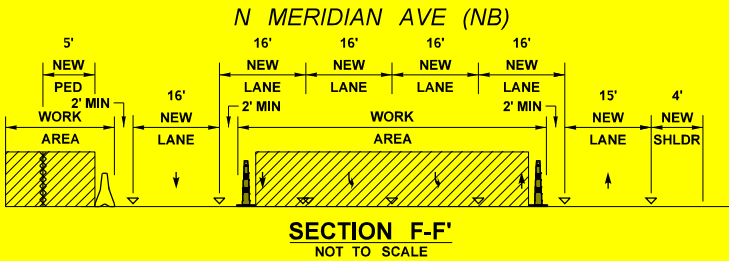
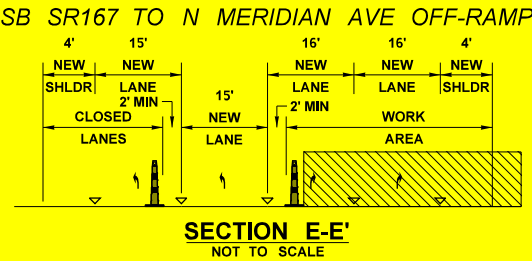
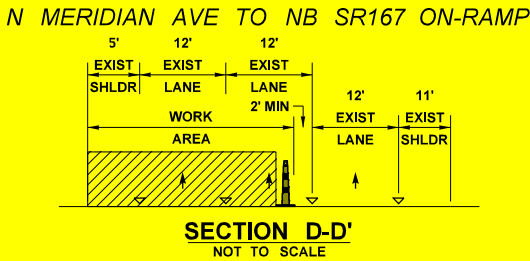
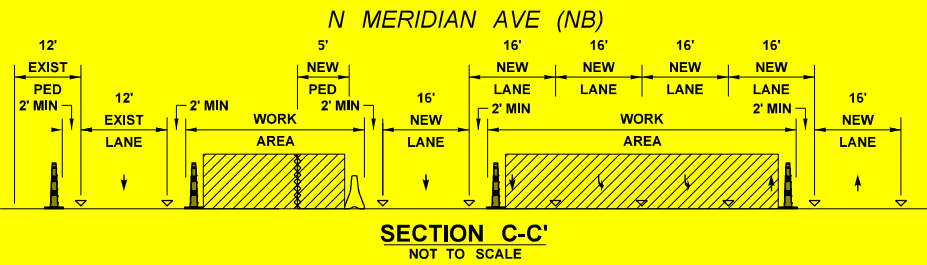
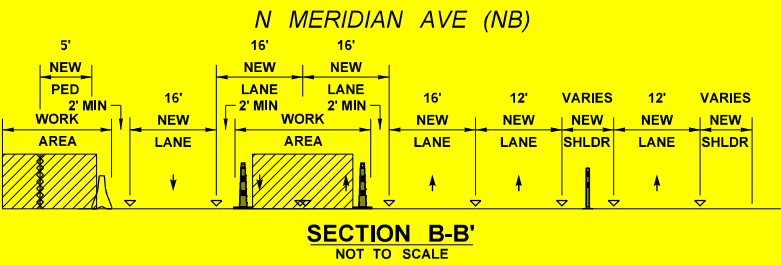
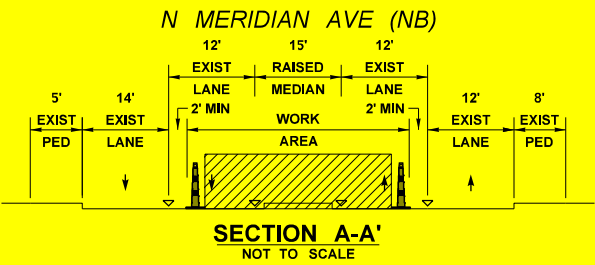

ALLOWABLE CLOSURE HOURS	MON. NIGHT TO TUE. MORNING TUE. NIGHT TO WED. MORNING WED. NIGHT TO THU. MORNING THU. NIGHT TO FRI. MORNING		FRI. NIGHT TO SAT. MORNING		SAT. NIGHT TO SUN. MORNING		SUN. NIGHT TO MON. MORNING	
	FROM	TO	FROM	TO	FROM	TO	FROM	TO
SR 167 - LANE CLOSURE BETWEEN NORTH MERIDIAN AND SR 410								
SOUTHBOUND (DECREASING) MINIMUM 1 LANE OPEN	20:30	05:00	21:00	09:00	20:00	09:00	20:00	05:00
SR 167 - ROAD CLOSURE BETWEEN NORTH MERIDIAN AND SR 410								
NORTHBOUND (INCREASING) ROAD CLOSURE & DETOUR	23:00	05:00	23:00	07:00	23:00	08:00	22:00	05:00
LANE CLOSURE ON NORTH MERIDIAN, NORTH OF RIVER ROAD								
NORTHBOUND (INCREASING) MINIMUM 1 LANE OPEN	21:00	05:00	21:00	09:00	21:00	09:00	19:00	05:00
SOUTHBOUND (DECREASING) MINIMUM 1 LANE OPEN	21:00	05:00	21:00	09:00	21:00	09:00	19:00	05:00
LOCAL ROAD LANE CLOSURES								
VALLEY AVENUE NE OR NW	20:00	06:00	21:00	07:00	21:00	09:00	20:00	06:00

LEGEND

TALL CHANNELIZING DEVICE

TUBULAR MARKER

CONCRETE BARRIER

PEDESTRIAN FENCE

WORK AREA

- GENERAL NOTES:
- SEE TCD00 FOR TEMPORARY TRAFFIC CONTROL NOTES, CHANNELIZATION DEVICE SPACING TABLE, BUFFER TABLE, LANE CLOSURE LENGTH TABLE, SHOULDER CLOSURE LENGTH TABLE, TMA ROLL AHEAD TABLE, AND SIGN SPACING TABLE.
 - SEE TC217-1 & TC217-2 FOR TRAFFIC CONTROL PLAN SHEET.
 - SEE STAGE 1 PLANS FOR DETAILS ON INSTALLATION OF TEMPORARY PAVEMENT MARKINGS, SIGNING, AND PAVEMENT.

FILE NAME	c:\pw_work\dlr\jacobs-amer\cas\ld0247120\XE3476_PS_TC217-3.dgn			REGION NO.	STATE	FED.AID PROJ.NO.
TIME	4:09:32 PM			10	WASH	0167(059)
DATE	9/30/2025			JOB NUMBER		
PLOTTED BY	graham.robinson			CONTRACT NO.		LOCATION NO.
DESIGNED BY	G. ROBINSON			XE3476		
ENTERED BY	G. ROBINSON					
CHECKED BY	R. MILLER					
PROJ. ENGR.	T. SLIMAK	REV 0 - RELEASED FOR CONSTRUCTION	10/01/25			
REGIONAL ADM.	S. ROARK	REVISION	DATE	BY		



Washington State
Department of Transportation

ATKINSON / Jacobs

CONSTRUCTION

SR 167
SR 161 TO SR 410
REBUILD INTERCHANGE

LANE CLOSURES
SHOOFLY CONFIGURATION 2

PLAN REF NO
TC217-3

SHEET
OF
SHEETS

Design Pk/Submittal Name:
Stage 1 Shoofly TCP
Date:
10/01/25

CHECK PRINT (# 1)

Originator: G. ROBINON
Date: 10/01/25
Checker: R. MILLER
Date: 10/01/25
BackChecker: G. ROBINON
Date: 10/01/25
Corrector:
Date:
Verifier:

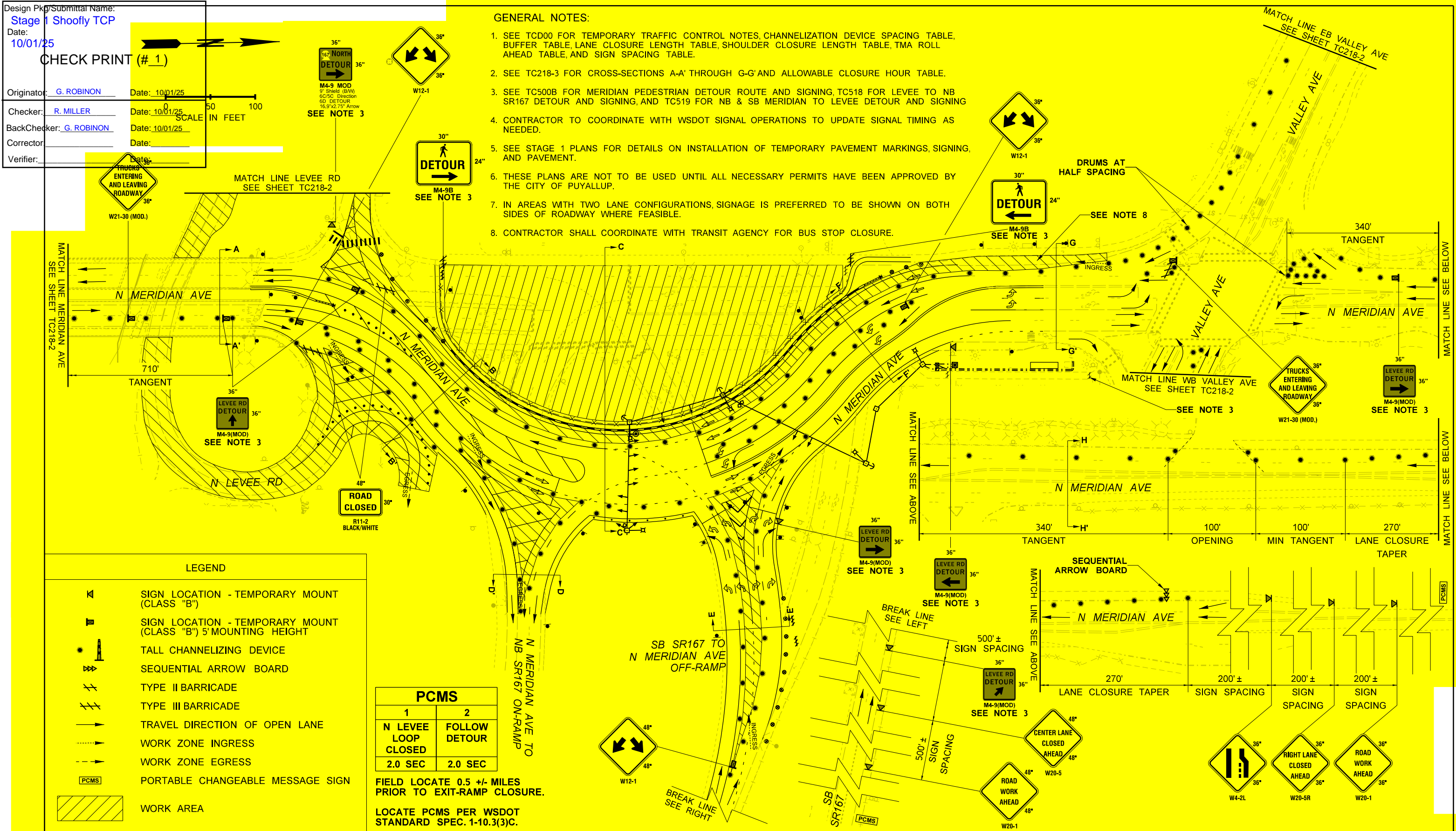

FILE NAME	c:\pw_workdir\jacobs-amer\cas\id0247120\XE3476_PS_TC218-1.dgn			REGION NO.	STATE	FED.AID PROJ.NO.			SR 167 SR 161 TO SR 410 REBUILD INTERCHANGE	PLAN REF NO
TIME	12:49:38 PM			10	WASH	0167(059)				TC218-1
DATE	10/1/2025			JOB NUMBER						SHEET
PLOTTED BY	graham.robinson			CONTRACT NO.		XE3476				OF
DESIGNED BY	G. ROBINSON									
ENTERED BY	G. ROBINSON									
CHECKED BY	R. MILLER									
PROJ. ENGR.	T. SLIMAK									
REGIONAL ADM.	S. ROARK									
REV 0 - RELEASED FOR CONSTRUCTION				10/01/25				ATKINSON / Jacobs		LANE CLOSURES SHOOFLY CONFIGURATION 3
REV A - PRELIMINARY REVIEW				08/22/25						
REVISION				DATE		BY				

Design Pkg/Submittal Name:
Stage 1 Shoofly TCP

Date:
10/01/25

CHECK PRINT (# 1)

Originator: G. ROBINSON Date: 10/01/25

Checker: R. MILLER Date: 10/01/25

BackChecker: G. ROBINSON Date: 10/01/25

Corrector: Date:

Verifier: Date:

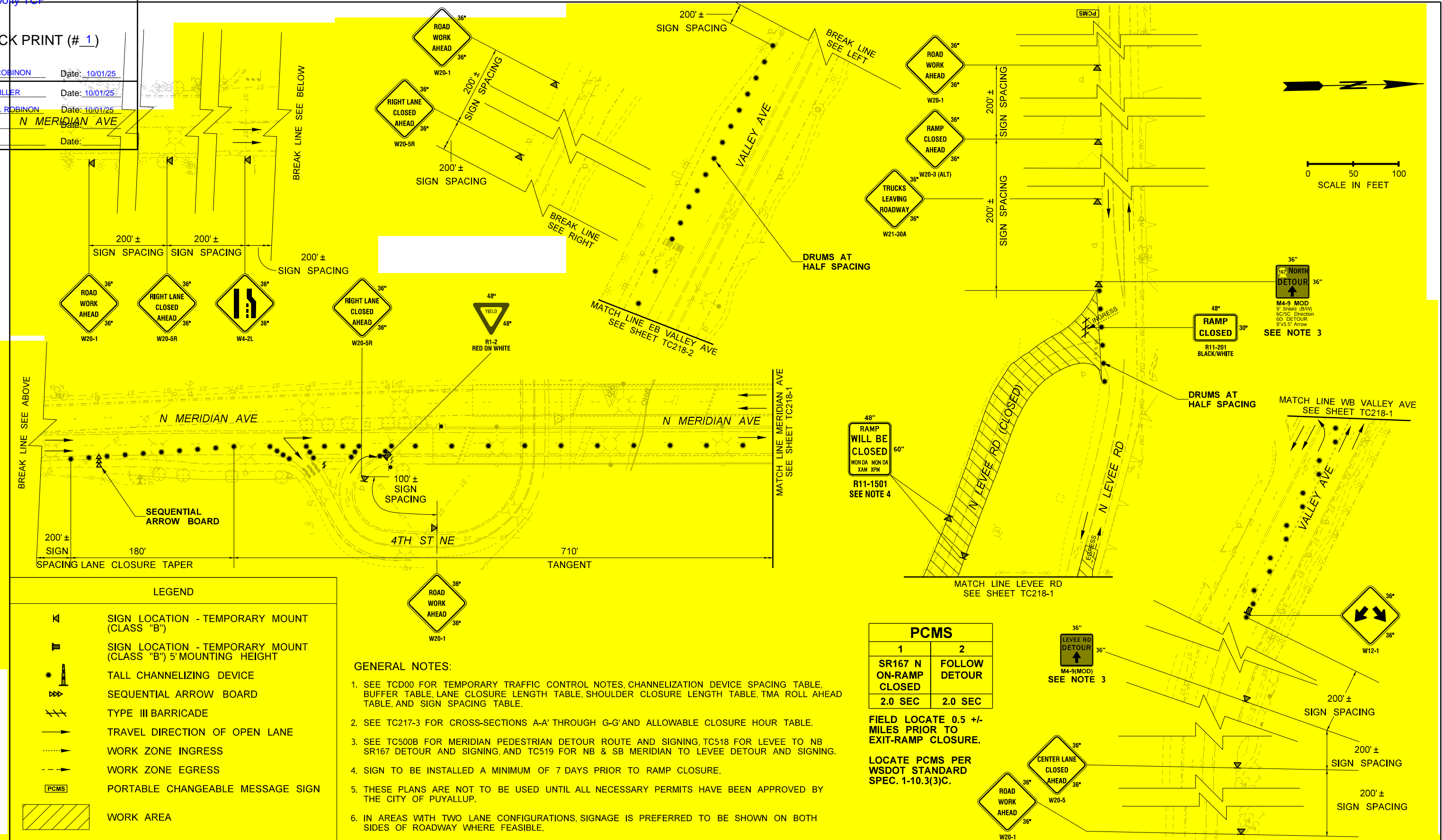

LEGEND

SIGN LOCATION - TEMPORARY MOUNT (CLASS "B")

SIGN LOCATION - TEMPORARY MOUNT (CLASS "B") 5' MOUNTING HEIGHT

TALL CHANNELIZING DEVICE

SEQUENTIAL ARROW BOARD

TYPE III BARRICADE

TRAVEL DIRECTION OF OPEN LANE

WORK ZONE INGRESS

WORK ZONE EGRESS

PORTABLE CHANGEABLE MESSAGE SIGN

WORK AREA

- GENERAL NOTES:
1.

SEE TCD00 FOR TEMPORARY TRAFFIC CONTROL NOTES, CHANNELIZATION DEVICE SPACING TABLE, BUFFER TABLE, LANE CLOSURE LENGTH TABLE, SHOULDER CLOSURE LENGTH TABLE, TMA ROLL AHEAD TABLE, AND SIGN SPACING TABLE.
2.

SEE TC217-3 FOR CROSS-SECTIONS A-A' THROUGH G-G' AND ALLOWABLE CLOSURE HOUR TABLE.
3.

SEE TC500B FOR MERIDIAN PEDESTRIAN DETOUR ROUTE AND SIGNING, TC518 FOR LEVEE TO NB SR167 DETOUR AND SIGNING, AND TC519 FOR NB & SB MERIDIAN TO LEVEE DETOUR AND SIGNING.
4.

SIGN TO BE INSTALLED A MINIMUM OF 7 DAYS PRIOR TO RAMP CLOSURE.
5.

THESE PLANS ARE NOT TO BE USED UNTIL ALL NECESSARY PERMITS HAVE BEEN APPROVED BY THE CITY OF PUYALLUP.
6.



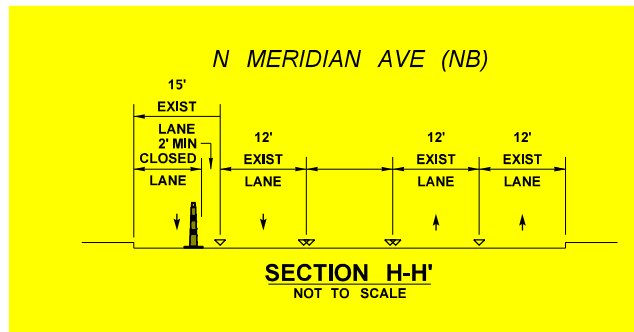
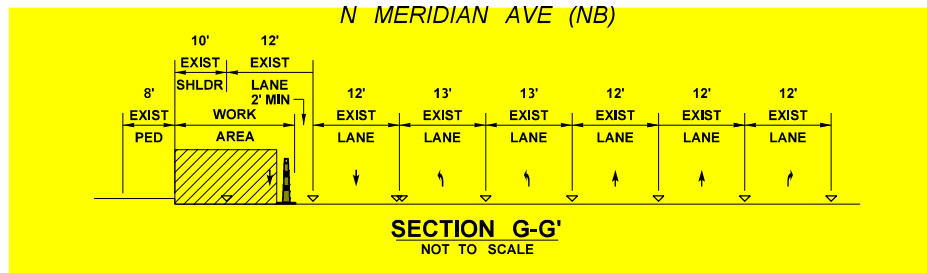
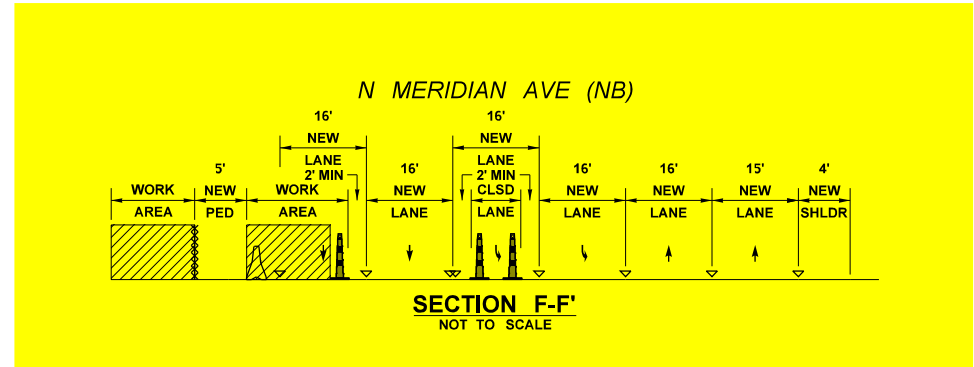
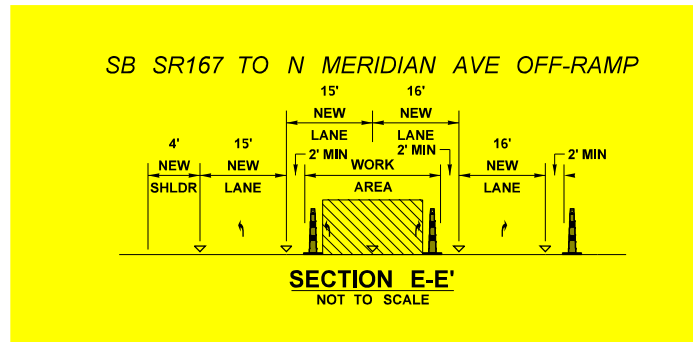
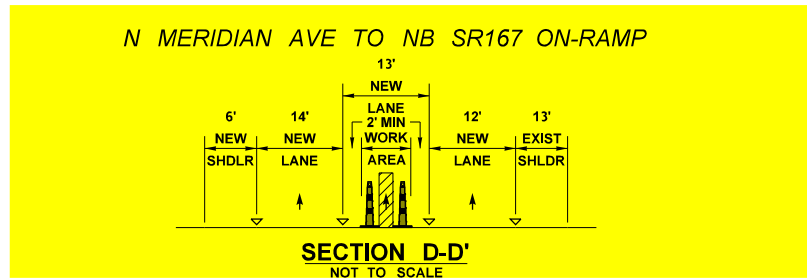
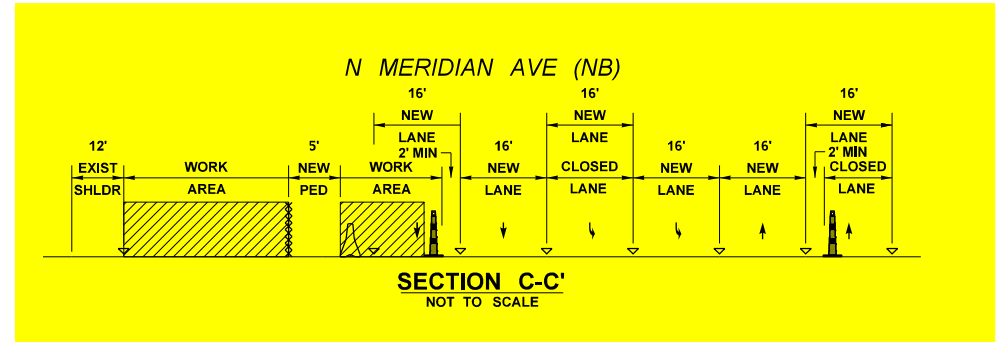
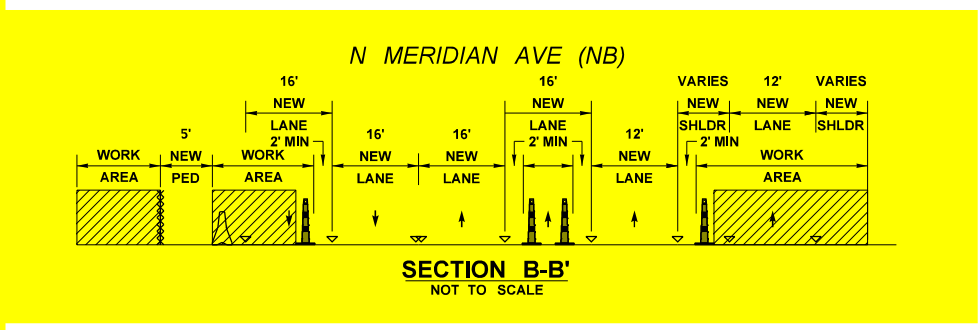
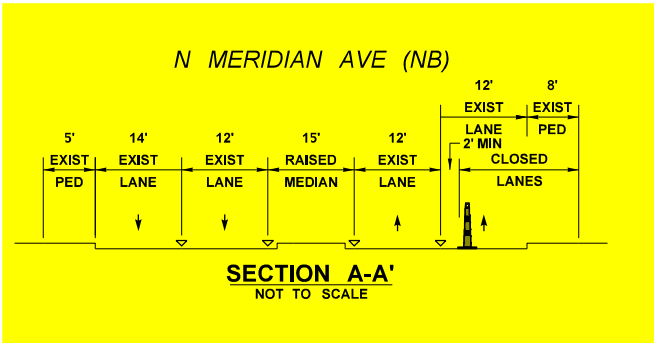

IN AREAS WITH TWO LANE CONFIGURATIONS, SIGNAGE IS PREFERRED TO BE SHOWN ON BOTH SIDES OF ROADWAY WHERE FEASIBLE.

FILE NAME c:\pw_workdir\jacobs-amer\cas\0247120\XE3476_PS_TC218-2.dgn		TIME 11:18:41 AM		DATE 9/29/2025		PLOTTED BY graham.robinson		DESIGNED BY G. ROBINSON		ENTERED BY G. ROBINSON		CHECKED BY R. MILLER		PROJ. ENGR. T. SLIMAK		REGIONAL ADM. S. ROARK		REV 0 - RELEASED FOR CONSTRUCTION		10/01/25		REV A - PRELIMINARY REVIEW		08/22/25		REVISION		DATE		BY		REGION NO. 10		STATE WASH		JOB NUMBER		CONTRACT NO. XE3476		LOCATION NO.		FED.AID PROJ.NO. 0167(059)		Washington State Department of Transportation		SR 167 SR 161 TO SR 410 REBUILD INTERCHANGE		LANE CLOSURES SHOOFLY CONFIGURATION 3		PLAN REF NO TC218-2		SHEET		OF		SHEETS	
---	--	------------------	--	----------------	--	----------------------------	--	-------------------------	--	------------------------	--	----------------------	--	-----------------------	--	------------------------	--	-----------------------------------	--	----------	--	----------------------------	--	----------	--	----------	--	------	--	----	--	---------------	--	------------	--	------------	--	---------------------	--	--------------	--	----------------------------	--	---	--	---	--	---------------------------------------	--	---------------------	--	-------	--	----	--	--------	--

Design Pkg/Submittal Name:	
Stage 1 Shoofly TCP	
Date:	
10/01/25	
CHECK PRINT (# 1)	
Originator: G. ROBINSON	Date: 10/01/25
Checker: R. MILLER	Date: 10/01/25
BackChecker: G. ROBINSON	Date: 10/01/25
Corrector: _____	Date: _____
Verifier: _____	Date: _____



ALLOWABLE CLOSURE HOURS	MON. NIGHT TO TUE. MORNING TUE. NIGHT TO WED. MORNING WED. NIGHT TO THU. MORNING THU. NIGHT TO FRI. MORNING		FRI. NIGHT TO SAT. MORNING		SAT. NIGHT TO SUN. MORNING		SUN. NIGHT TO MON. MORNING	
	FROM	TO	FROM	TO	FROM	TO	FROM	TO
	SR 167 - LANE CLOSURE BETWEEN NORTH MERIDIAN AND SR 410							
NORTHBOUND (INCREASING) MINIMUM 1 LANE OPEN	23:00	05:00	23:00	08:00	23:00	09:00	23:00	05:00
SOUTHBOUND (DECREASING) MINIMUM 1 LANE OPEN	20:30	05:00	21:00	09:00	20:00	09:00	20:00	05:00
LANE CLOSURE ON NORTH MERIDIAN, NORTH OF RIVER ROAD								
NORTHBOUND (INCREASING) MINIMUM 1 LANE OPEN	21:00	05:00	21:00	09:00	21:00	09:00	19:00	05:00
SOUTHBOUND (DECREASING) MINIMUM 1 LANE OPEN	21:00	05:00	21:00	09:00	21:00	09:00	19:00	05:00
LOCAL ROAD CLOSURES								
NORTH LEVEE ROAD LOOP	22:00	05:00	22:00	07:00	22:00	09:00	22:00	05:00
LOCAL ROAD LANE CLOSURES								
VALLEY AVE NE OR NW	20:00	06:00	21:00	07:00	21:00	09:00	20:00	06:00

LEGEND	
	TALL CHANNELIZING DEVICE
	CONCRETE BARRIER
	PEDESTRIAN FENCE
	WORK AREA

GENERAL NOTES:

1. SEE TCD00 FOR TEMPORARY TRAFFIC CONTROL NOTES, CHANNELIZATION DEVICE SPACING TABLE, BUFFER TABLE, LANE CLOSURE LENGTH TABLE, SHOULDER CLOSURE LENGTH TABLE, TMA ROLL AHEAD TABLE, AND SIGN SPACING TABLE.
2. SEE TC218-1 & TC218-2 FOR TRAFFIC CONTROL PLAN SHEET.
3. SEE STAGE 1 PLANS FOR DETAILS ON INSTALLATION OF TEMPORARY PAVEMENT MARKINGS, SIGNING, AND PAVEMENT.

FILE NAME	c:\pw_work\dir\jacobs-america\sd0247120\XE3476_PS_TC218-3.dgn									
TIME	1:54:31 PM							REGION NO.	STATE	FED.AID PROJ.NO. 0167(059)
DATE	9/30/2025							10	WASH	
PLOTTED BY	graham.robinson							JOB NUMBER		
DESIGNED BY	G. ROBINSON									
ENTERED BY	G. ROBINSON							CONTRACT NO.		LOCATION NO.
CHECKED BY	R. MILLER							XE3476		
PROJ. ENGR.	T. SLIMAK	REV 0 - RELEASED FOR CONSTRUCTION				10/01/25				
REGIONAL ADM.	S. ROARK	REVISION				DATE	BY			



SR 167
SR 161 TO SR 410
REBUILD INTERCHANGE

**LANE CLOSURES
SHOOFLY CONFIGURATION 3**

PLAN REF NO
TC218-3
SHEET
OF
SHEETS

SIGN LEGEND (THIS SHEET ONLY):

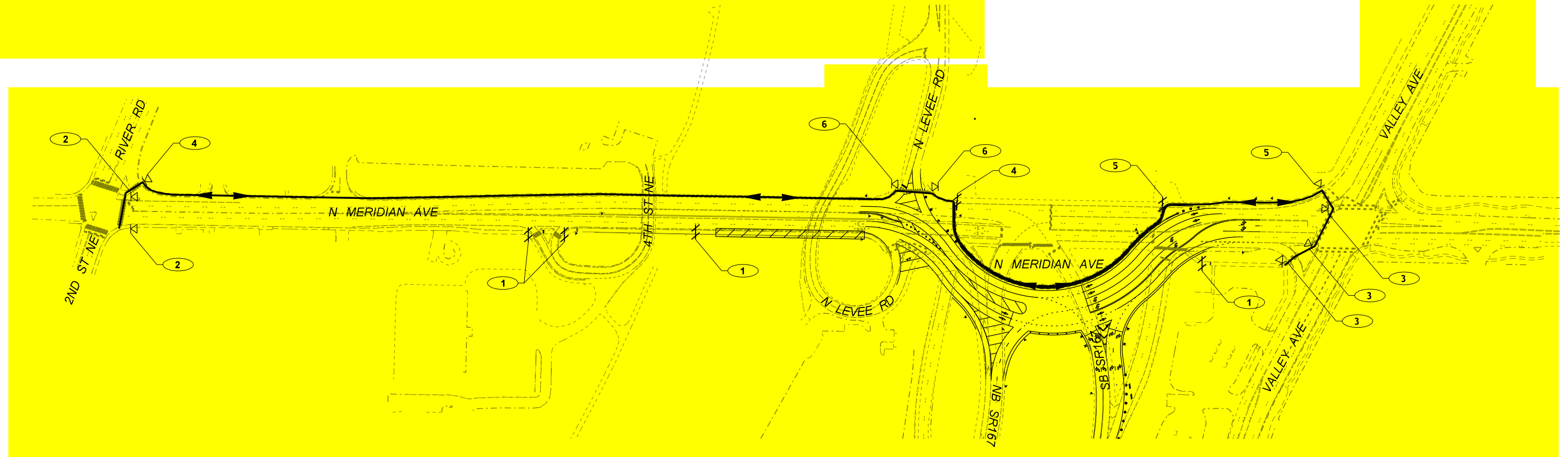
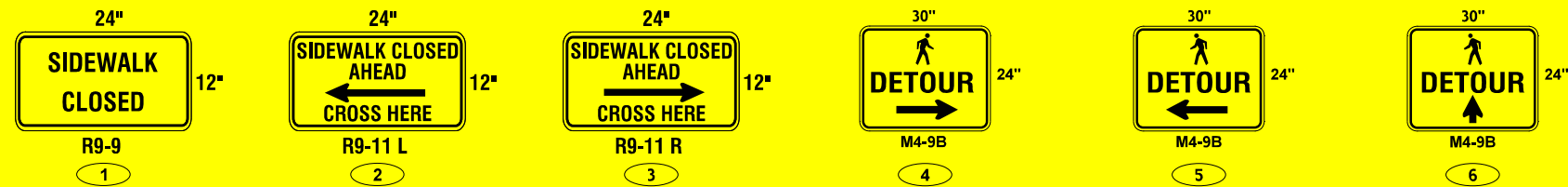

GENERAL NOTES:

1. SEE TCD00 FOR TEMPORARY TRAFFIC CONTROL NOTES, CHANNELIZATION DEVICE SPACING TABLE, BUFFER TABLE, LANE CLOSURE LENGTH TABLE, SHOULDER CLOSURE LENGTH TABLE, TMA ROLL AHEAD TABLE, AND SIGN SPACING TABLE.

LEGEND

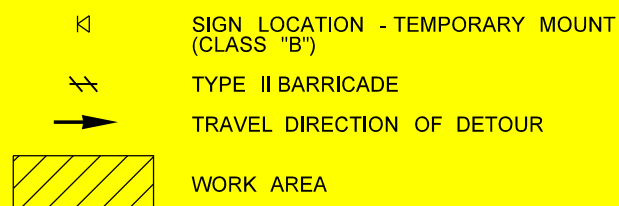



Design Pkg/Submittal Name: **Stage 1 Shoofty TCP**
Date: **10/01/25**
CHECK PRINT (# 1)
Originator: G. ROBINON Date: 10/01/25
Checker: R. MILLER Date: 10/01/25
BackChecker: G. ROBINON Date: 10/01/25
Corrector: _____ Date: _____
Verifier: _____ Date: _____



NOT TO SCALE

FILE NAME c:\pw_workdir\jacobs-americas\0247120\XE3476_PS_TC500B.dgn																			
TIME 12:37:26 PM						REGION NO.		STATE		FED.AID PROJ.NO.									
DATE 9/30/2025						10		WASH		0167(059)									
PLOTTED BY graham.robinson																			
DESIGNED BY G. ROBINSON								JOB NUMBER											
ENTERED BY G. ROBINSON																			
CHECKED BY R. MILLER																			
PROJ. ENGR. T. SLIMAK		REV 0 - RELEASED FOR CONSTRUCTION		10/01/25				CONTRACT NO.		LOCATION NO.									
REGIONAL ADM. S. ROARK		REVISION		DATE		BY		XE3476											



 Washington State Department of Transportation	SR 167 SR 161 TO SR 410 REBUILD INTERCHANGE	PLAN REF NO TC500B
		SHEET
		OF
		SHEETS

 ATKINSON CONSTRUCTION / Jacobs	DETOUR ROUTE MERIDIAN SHOOFLY - NIGHTLY PEDESTRIAN
---	---

The diagram illustrates four variations of the Meridian Detour sign, each with a width of 36" and a height of 36".

- 1. M4-9(MOD):** A rectangular sign with a black border. The text "MERIDIAN DETOUR" is in black, bold, sans-serif font. Below the text is a black arrow pointing upwards.
- 2. M4-9L(MOD):** A rectangular sign with a black border. The text "MERIDIAN DETOUR" is in black, bold, sans-serif font. Below the text is a black arrow pointing to the left.
- 3. M4-9L(MOD):** A rectangular sign with a black border. The text "MERIDIAN DETOUR" is in black, bold, sans-serif font. Below the text is a black arrow pointing to the right.
- 4. M4-9L(MOD):** A rectangular sign with a black border. The text "LEVEE RD DETOUR" is in black, bold, sans-serif font. Below the text is a black arrow pointing to the right.

Each sign is numbered in a small circle below it: 1, 2, 3, and 4 respectively.

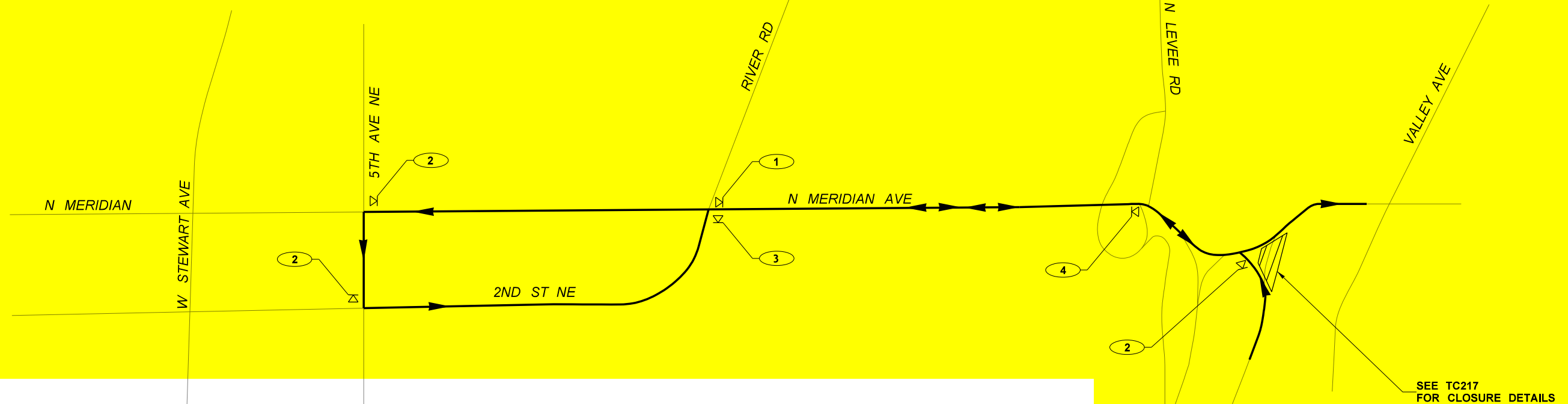



1. SEE TCD00 FOR TEMPORARY TRAFFIC CONTROL NOTES, CHANNELIZATION DEVICE SPACING TABLE, BUFFER TABLE, LANE CLOSURE LENGTH TABLE, SHOULDER CLOSURE LENGTH TABLE, TMA ROLL AHEAD TABLE, AND SIGN SPACING TABLE.
2. THESE PLANS ARE NOT TO BE USED UNTIL ALL NECESSARY PERMITS HAVE BEEN APPROVED BY THE CITY OF PUYALLUP.

⏪ SIGN LOCATION - TEMPORARY MOUNT
(CLASS "B")



Date:_____

FILE NAME c:\pw_workdir\jacobs-americas\02047120\XE3476_PS_TC520.dgn																			
TIME 12:34:33 PM						REGION NO.		STATE		FED.AID PROJ.NO. 0167(059)									
DATE 9/30/2025						10		WASH											
PLOTTED BY graham.robinson																			
DESIGNED BY G. ROBINSON								JOB NUMBER		LOCATION NO.									
ENTERED BY G. ROBINSON																			
CHECKED BY R. MILLER																			
PROJ. ENGR. T. SLIMAK		REV 0 - RELEASED FOR CONSTRUCTION		10/01/25				CONTRACT NO.											
REGIONAL ADM. S. ROARK		REVISION		DATE		BY		XE3476											

 Washington State Department of Transportation		SR 167		PLAN REF NO TC520
		SR 161 TO SR 410		
		REBUILD INTERCHANGE		SHEET OF SHEETS
		DETOUR ROUTE SB SR167 TO NB MERIDIAN & LEVEE		