

DOCUMENT CONTROL PROCESSING FORM

File Number:	DESN0113 Item No. 02		<div style="border: 1px solid black; padding: 2px;"> City of Puyallup Development & Permitting Services ISSUED PERMIT <div style="display: flex; justify-content: space-between;"> <div style="background-color: yellow; border: 1px solid black; padding: 2px;">Building</div> <div style="background-color: purple; border: 1px solid black; padding: 2px;">Planning</div> </div> <div style="display: flex; justify-content: space-between;"> <div style="background-color: blue; border: 1px solid black; padding: 2px;">Engineering</div> <div style="background-color: green; border: 1px solid black; padding: 2px;">Public Works</div> </div> <div style="display: flex; justify-content: space-between;"> <div style="background-color: red; border: 1px solid black; padding: 2px;">Fire</div> <div style="background-color: orange; border: 1px solid black; padding: 2px;">Traffic</div> </div> </div>	
Document Date:	10/01/25			
Document Type:	Plans			
DCPF Author:	Kevin W.			
Subject:	RFC: Meridian Stage 1 Shoofly TCP's			
To (Company):	WSDOT	To (Individual):	B Morris, D Russu, J Tran	
From (Company):	Jacobs	From (Individual):	Eric Crowe	
Additional Subject Information and/or Keywords		Schedule Activity:	N/A	
RFP - 2.22				
<div style="border: 1px solid blue; padding: 5px;"> Portable changeable message signs shall be posted at least 72 hours in advance of work start date notifying travelers of impending road work and traffic impacts. </div>				
<div style="display: flex; justify-content: space-between;"> <div style="border: 1px solid blue; padding: 5px; width: 30%;"> On or before the Wednesday prior to work commencement or traffic control, the applicant shall notify the WSDOT Area 1 Maintenance office of work on a state route (SR) at (360) 357-2600 or at orfeedback@wsdot.wa.gov. </div> <div style="border: 1px solid blue; padding: 5px; width: 30%;"> The applicant/contractor shall contact Meghan Genge, Puyallup Police Department Support Specialist, at 253-841-5436 or mgenge@puyallupwa.gov to coordinate traffic support with a Puyallup uniformed police officer at least 24 hours of job start. </div> <div style="width: 35%;"></div> </div>				
<div style="display: flex; justify-content: space-between;"> <div style="border: 1px solid blue; padding: 5px; width: 30%;"> The applicant shall complete the Traffic Management Center (TMC) requirements. </div> <div style="width: 65%; text-align: right;"> Yes No </div> </div>				
Distribution:		Attachments		
XE3476 - SR167 RFC Distribution		<div style="border: 1px solid blue; padding: 5px;"> These temporary traffic control plans shall not be implemented until the "shoofly" designed roadway has been constructed, accepted, and opened by WSDOT or the City of Puyallup. </div>		
XE3476 - SR167 WSDOT Design Review		Notes: <div style="display: flex; justify-content: space-between; margin-top: 10px;"> <div style="border: 1px solid blue; padding: 5px; width: 45%;"> The City of Puyallup does not authorize or permit work or traffic control in the Washington State Department of Transportation's right-of-way or outside Puyallup city limits. </div> <div style="border: 1px solid blue; padding: 5px; width: 45%;"> Puyallup construction restriction zones and routes shall be in effect during special events in downtown Puyallup or at the Washington State Fair. No work is allowed in the public right-of-way as defined by the Puyallup "Construction Restriction Zone & Routes Map." </div> </div>		
XE3476 - Gatekeeper				
0				
0				

At least 72-hour advanced notice to the City is required prior to setting up traffic control and starting work. First, notify City Inspector, Michael Rosenau, at 253-344-6753. Upon scheduling an agreeable start date with Michael, notify the City's Public Works Streets Supervisor, Scott Hill at 253-841-5409 and Public Affairs Officer, Eric Johnson, by emailing him the road closure dates and times at EJohnson@puyallupwa.gov and by calling him at 253-344-6269.

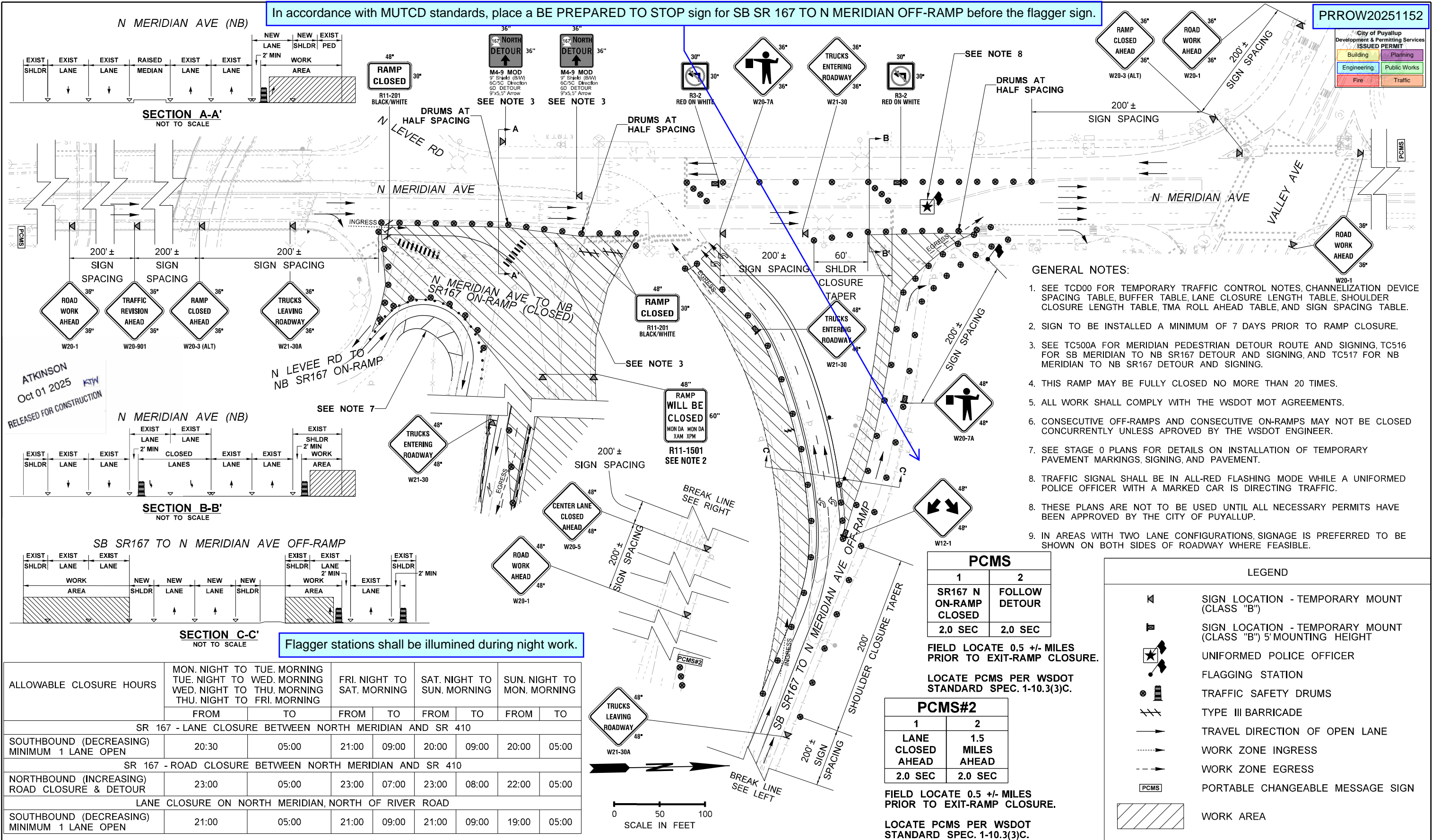

1. SEE TCD00 FOR TEMPORARY TRAFFIC CONTROL NOTES, CHANNELIZATION DEVICE SPACING TABLE, BUFFER TABLE, LANE CLOSURE LENGTH TABLE, SHOULDER CLOSURE LENGTH TABLE, TMA ROLL AHEAD TABLE, AND SIGN SPACING TABLE.
2. SEE TC217-3 FOR CROSS-SECTIONS A-A' THROUGH G-G' AND ALLOWABLE CLOSURE HOUR TABLE.
3. SEE TC500A FOR MERIDIAN PEDESTRIAN DETOUR ROUTE AND SIGNING, TC516 FOR SB MERIDIAN TO NB SR167 DETOUR AND SIGNING, AND TC520 FOR SB SR167 TO NB MERIDIAN AND LEVEE RD DETOUR AND SIGNING.
4. SIGN TO BE INSTALLED A MINIMUM OF 7 DAYS PRIOR TO RAMP CLOSURE.
5. CONTRACTOR TO COORDINATE WITH WSDOT SIGNAL OPERATIONS TO UPDATE SIGNAL TIMING AS NEEDED.
6. TRAFFIC SIGNAL SHALL BE IN ALL-RED FLASHING MODE WHILE A UNIFORMED POLICE OFFICER WITH A MARKED CAR IS DIRECTING TRAFFIC.
7. FLAGGING STATION TO BE ILLUMINATED PER WSDOT STANDARDS DURING HOURS OF DARKNESS.

8. SEE STAGE 1 PLANS FOR DETAILS ON INSTALLATION OF TEMPORARY PAVEMENT MARKINGS, SIGNING, AND PAVEMENT.
9. THESE PLANS ARE NOT TO BE USED UNTIL ALL NECESSARY PERMITS HAVE BEEN APPROVED BY THE CITY OF PUYALLUP.
10. IN AREAS WITH TWO LANE CONFIGURATIONS, SIGNAGE IS PREFERRED TO BE SHOWN ON BOTH SIDES OF ROADWAY WHERE FEASIBLE.
11. CONTRACTOR SHALL COORDINATE WITH TRANSIT AGENCY FOR BUS STOP CLOSURE.

City of Puyallup
Development & Permitting Services
ISSUED PERMIT

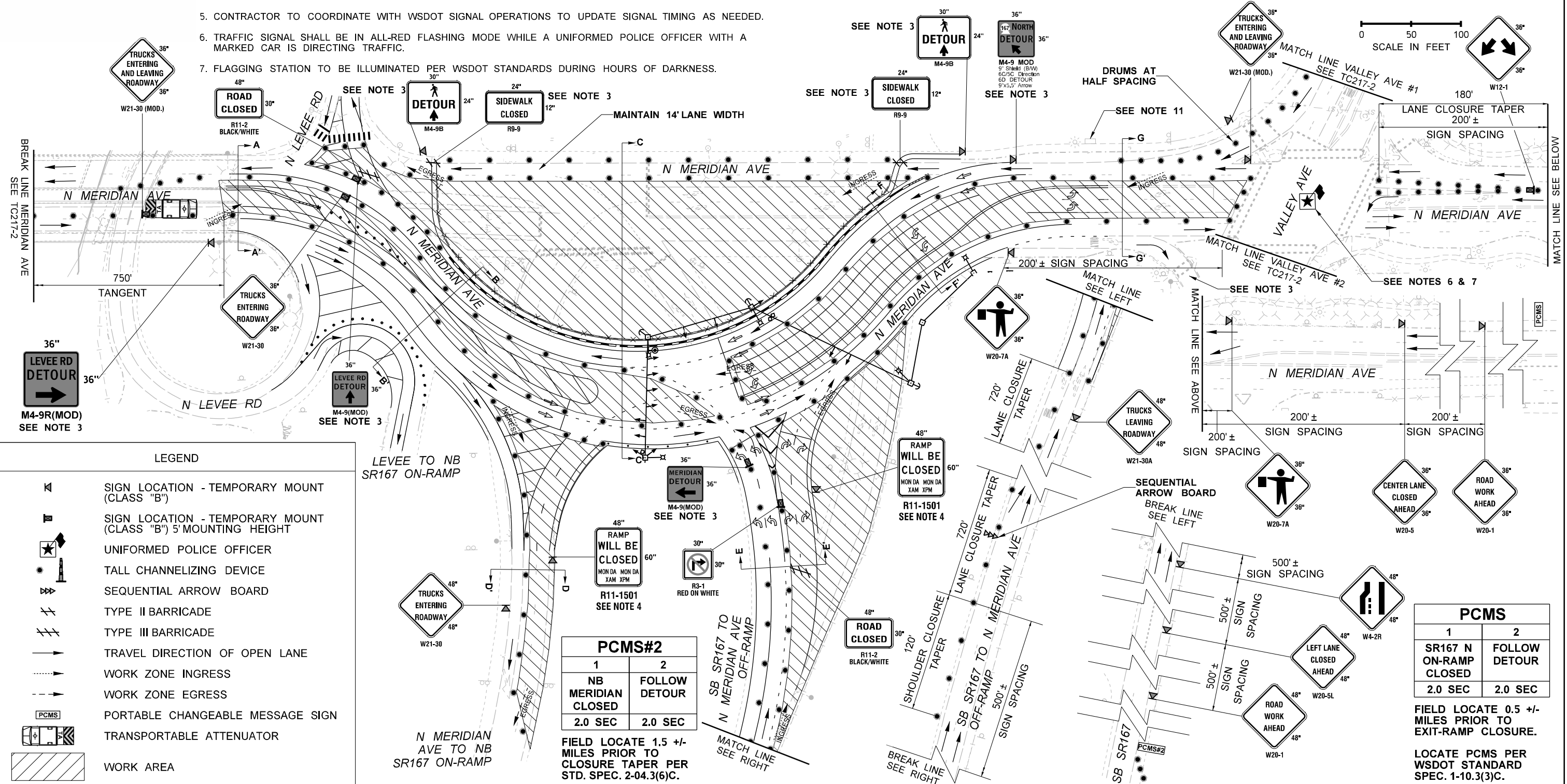

Building	Planning
Engineering	Public Works
Fire	Traffic



PCMS	
1	2
SR167 N ON-RAMP CLOSED	FOLLOW DETOUR
2.0 SEC	2.0 SEC

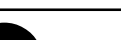

**FIELD LOCATE 0.5 +/-
MILES PRIOR TO
EXIT-RAMP CLOSURE.**

LOCATE PCMS PER
WSDOT STANDARD
SPEC. 1-10.3(3)C.

FILE NAME c:\pw_workdir\jacobs-americas\ld0247120\XE3476_PS_TC217-1.dgn												 Washington State Department of Transportation 		SR 167 SR 161 TO SR 410 REBUILD INTERCHANGE		PLAN REF NO
TIME 12:46:10 PM				REGION NO.	STATE	FED.AID PROJ.NO. 0167(059)	TC217-1									
DATE 10/1/2025				10	WASH											
PLOTTED BY graham.robinson				JOB NUMBER												
DESIGNED BY G. ROBINSON																
ENTERED BY G. ROBINSON						CONTRACT NO. XE3476	LOCATION NO.	SHEET								
CHECKED BY R. MILLER	REV 0 - RELEASED FOR CONSTRUCTION	10/01/25														
PROJ. ENGR. T. SLIMAK	REV A - PRELIMINARY REVIEW	08/22/25														
REGIONAL ADM. S. ROARK	REVISION	DATE	BY													

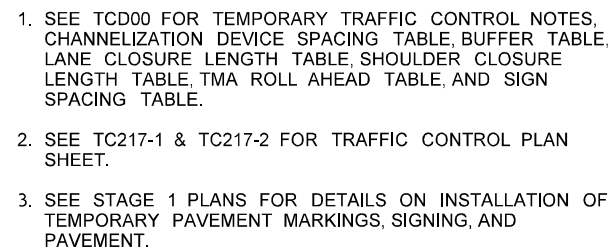
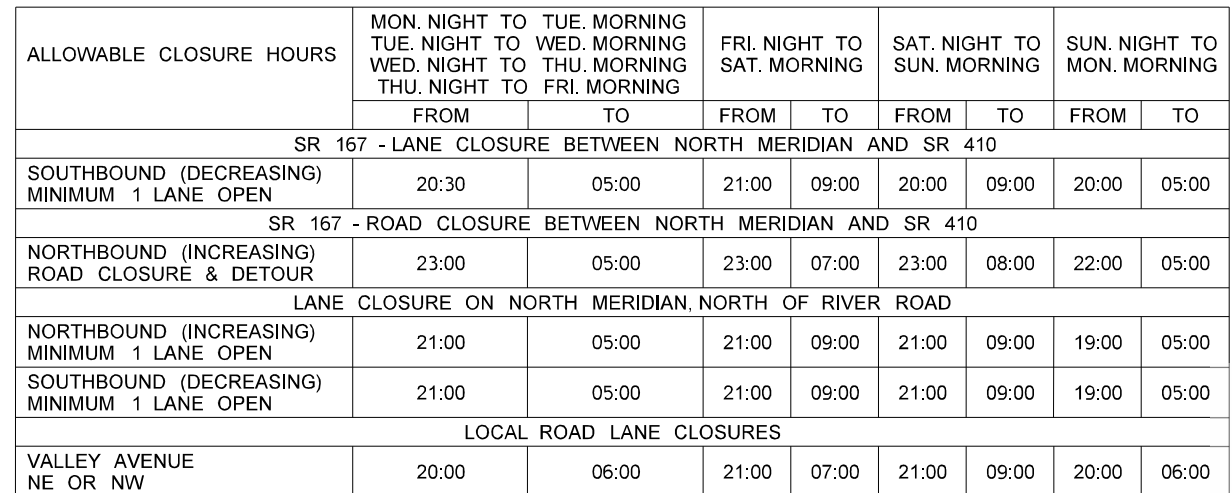
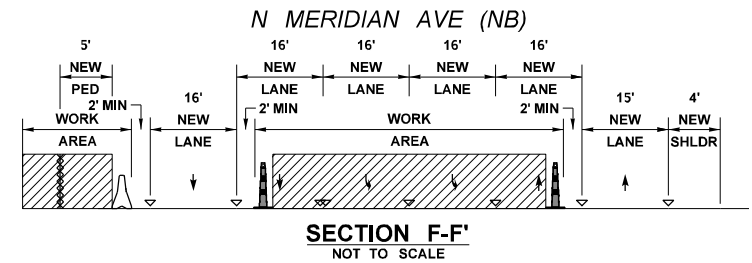
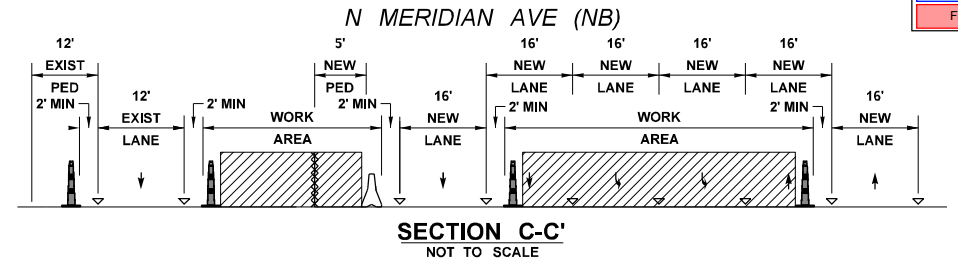
SHEETS



FILE NAME c:\pw_workdir\jacobs-americas\d0247120\XE3476_PS_TC217-3.dgn												 Washington State Department of Transportation				SR 167 SR 161 TO SR 410 REBUILD INTERCHANGE		PLAN REF NO	
TIME 4:09:32 PM				REGION NO.		STATE		FED.AID PROJ.NO.										TC217-3	
DATE 9/30/2025				10		WASH		0167(059)											
PLOTTED BY graham.robinson				JOB NUMBER		CONTRACT NO.		LOCATION NO.						SHEET					
DESIGNED BY G. ROBINSON																			
ENTERED BY G. ROBINSON																			
CHECKED BY R. MILLER				REV 0 - RELEASED FOR CONSTRUCTION		10/01/25		BY		OF									
PROJ. ENGR. T. SLIMAK																			
REGIONAL ADM. S. ROARK																			
REVISION				DATE		BY		X		SHEETS									
REVISION				DATE		BY		X											

ATKINSON
Oct 01 2025 KTW
RELEASED FOR CONSTRUCTION

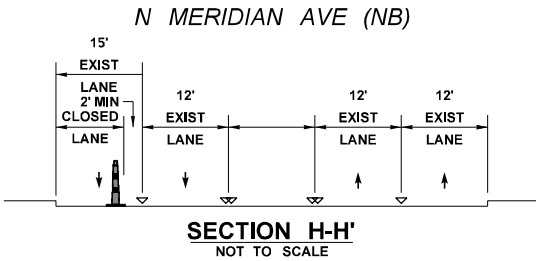
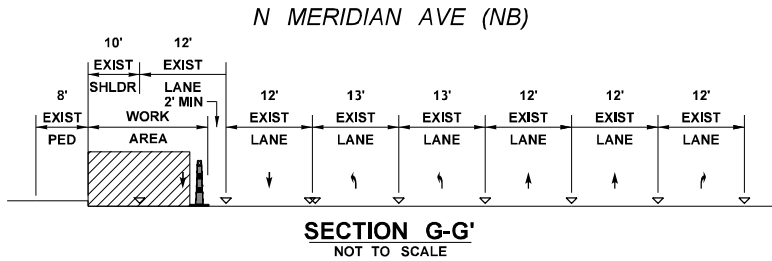
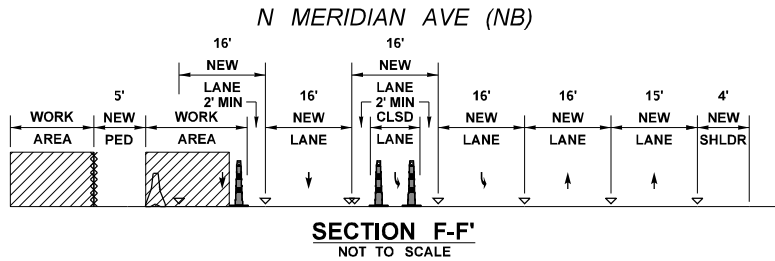
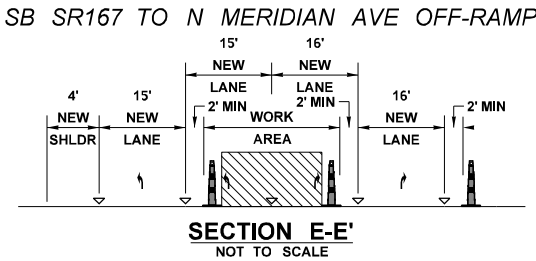
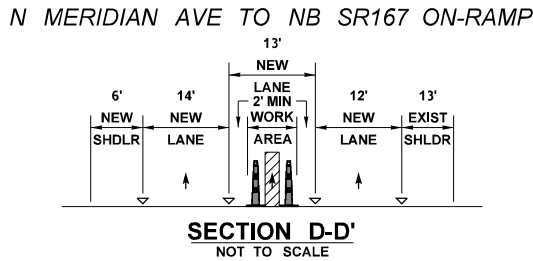
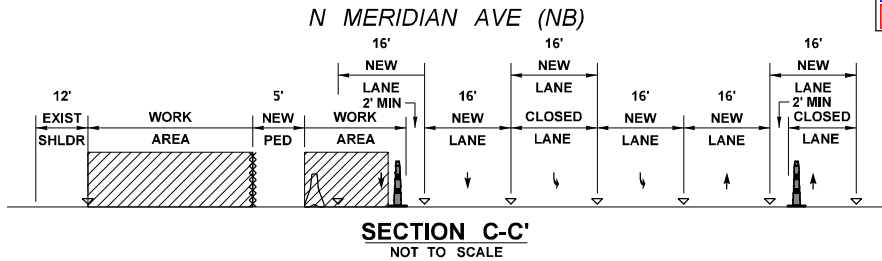
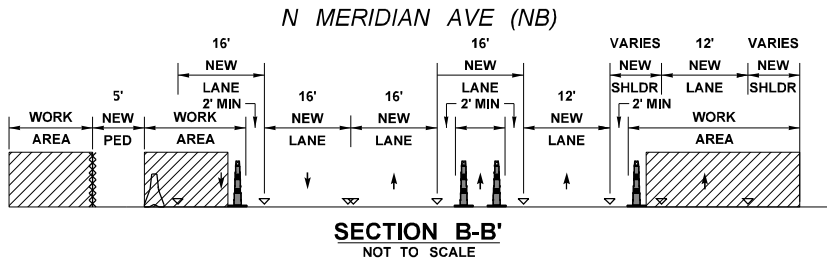
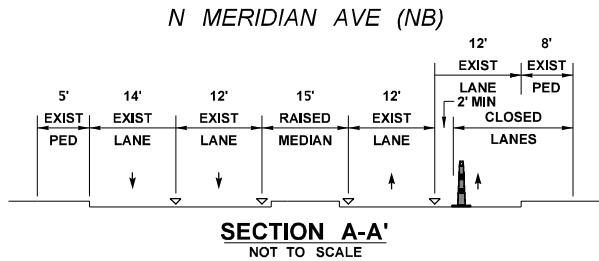

ALLOWABLE CLOSURE HOURS	MON. NIGHT TO TUE. MORNING TUE. NIGHT TO WED. MORNING WED. NIGHT TO THU. MORNING THU. NIGHT TO FRI. MORNING		FRI. NIGHT TO SAT. MORNING		SAT. NIGHT TO SUN. MORNING		SUN. NIGHT TO MON. MORNING	
	FROM	TO	FROM	TO	FROM	TO	FROM	TO
SR 167 - LANE CLOSURE BETWEEN NORTH MERIDIAN AND SR 410								
NORTHBOUND (INCREASING) MINIMUM 1 LANE OPEN	23:00	05:00	23:00	08:00	23:00	09:00	23:00	05:00
SOUTHBOUND (DECREASING) MINIMUM 1 LANE OPEN	20:30	05:00	21:00	09:00	20:00	09:00	20:00	05:00
LANE CLOSURE ON NORTH MERIDIAN, NORTH OF RIVER ROAD								
NORTHBOUND (INCREASING) MINIMUM 1 LANE OPEN	21:00	05:00	21:00	09:00	21:00	09:00	19:00	05:00
SOUTHBOUND (DECREASING) MINIMUM 1 LANE OPEN	21:00	05:00	21:00	09:00	21:00	09:00	19:00	05:00
LOCAL ROAD CLOSURES								
NORTH LEVEE ROAD LOOP	22:00	05:00	22:00	07:00	22:00	09:00	22:00	05:00
LOCAL ROAD LANE CLOSURES								
VALLEY AVE NE OR NW	20:00	06:00	21:00	07:00	21:00	09:00	20:00	06:00

LEGEND

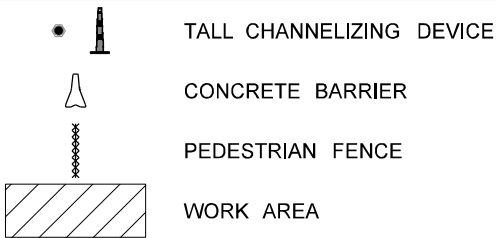

GENERAL NOTES:

- SEE TCD00 FOR TEMPORARY TRAFFIC CONTROL NOTES, CHANNELIZATION DEVICE SPACING TABLE, BUFFER TABLE, LANE CLOSURE LENGTH TABLE, SHOULDER CLOSURE LENGTH TABLE, TMA ROLL AHEAD TABLE, AND SIGN SPACING TABLE.
- SEE TC218-1 & TC218-2 FOR TRAFFIC CONTROL PLAN SHEET.
- SEE STAGE 1 PLANS FOR DETAILS ON INSTALLATION OF TEMPORARY PAVEMENT MARKINGS, SIGNING, AND PAVEMENT.

ATKINSON
Oct 01 2025
RELEASED FOR CONSTRUCTION



SR 167
SR 161 TO SR 410
REBUILD INTERCHANGE

LANE CLOSURES
SHOOFLY CONFIGURATION 3

PLAN REF NO
TC218-3
SHEET
OF
SHEETS

FILE NAME c:\pw_workdir\jacobs-america\id0247120\XE3476_PS_TC218-3.dgn									
TIME	1:54:31 PM					REGION NO.	STATE	FED.AID PROJ.NO.	
DATE	9/30/2025					10	WASH		
PLOTTED BY	graham.robinson					JOB NUMBER		0167(059)	
DESIGNED BY	G. ROBINSON								
ENTERED BY	G. ROBINSON					CONTRACT NO.		LOCATION NO.	
CHECKED BY	R. MILLER								
PROJ. ENGR.	T. SLIMAK	REV 0 - RELEASED FOR CONSTRUCTION			10/01/25		XE3476		
REGIONAL ADM.	S. ROARK	REVISION			DATE	BY			

City of Puyallup Development & Permitting Services ISSUED PERMIT			
Building	Planning		
Engineering	Public Works		
Fire	Traffic		

SIGN LEGEND (THIS SHEET ONLY):

24"
SIDEWALK CLOSED
R9-9
12"
1

24"
SIDEWALK CLOSED AHEAD
CROSS HERE
R9-11 L
12"
2

24"
SIDEWALK CLOSED AHEAD
CROSS HERE
R9-11 R
12"
3

30"
DETOUR
M4-9B
24"
4

30"
DETOUR
M4-9B
24"
5

30"
DETOUR
M4-9B
24"
6

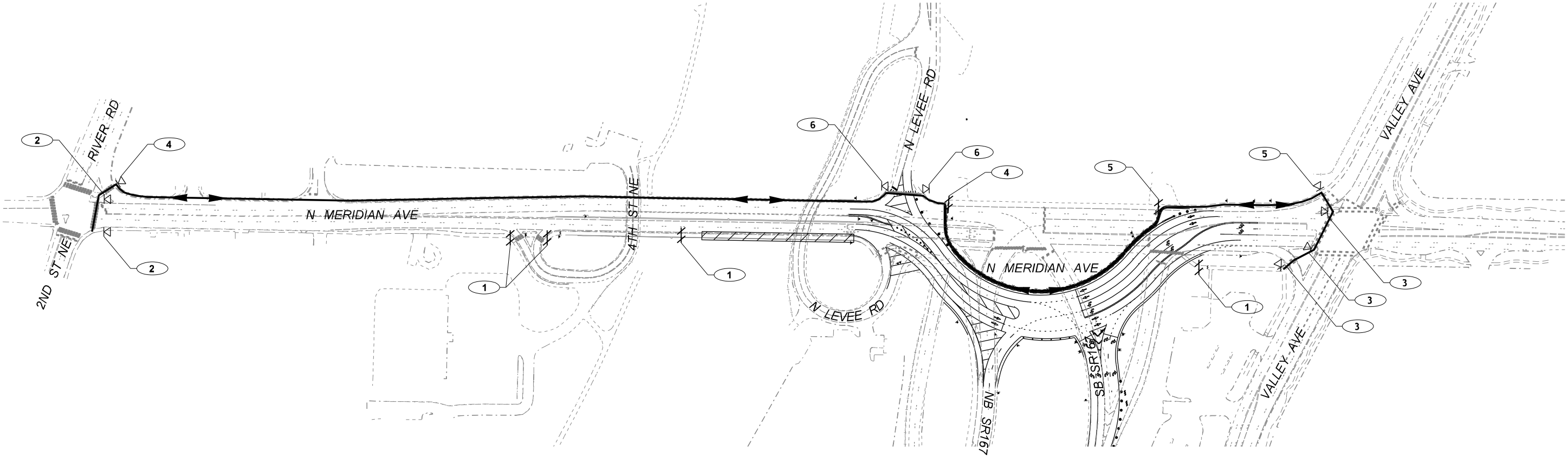

GENERAL NOTES:

- 1. SEE TCD00 FOR TEMPORARY TRAFFIC CONTROL NOTES, CHANNELIZATION DEVICE SPACING TABLE, BUFFER TABLE, LANE CLOSURE LENGTH TABLE, SHOULDER CLOSURE LENGTH TABLE, TMA ROLL AHEAD TABLE, AND SIGN SPACING TABLE.

LEGEND

⏏

SIGN LOCATION - TEMPORARY MOUNT
(CLASS "B")

⚡

TYPE II BARRICADE

➡

TRAVEL DIRECTION OF DETOUR

▨

WORK AREA

ATKINSON
Oct 01 2025
RELEASED FOR CONSTRUCTION

NOT TO SCALE

FILE NAME c:\pw_workdir\jacobs-americas\0247120\XE3476_PS_TC500B.dgn		TIME 12:37:26 PM		DATE 9/30/2025		PLOTTED BY graham.robinson		DESIGNED BY G. ROBINSON		ENTERED BY G. ROBINSON		CHECKED BY R. MILLER		PROJ. ENGR. T. SLIMAK		REGIONAL ADM. S. ROARK		REV 0 - RELEASED FOR CONSTRUCTION		10/01/25		DATE BY		REGION NO. STATE		10 WASH		JOB NUMBER		CONTRACT NO. XE3476		LOCATION NO.		FED.AID PROJ.NO. 0167(059)		Washington State Department of Transportation		ATKINSON / Jacobs		SR 167 SR 161 TO SR 410 REBUILD INTERCHANGE		DETOUR ROUTE MERIDIAN SHOOFLY - NIGHTLY PEDESTRIAN		PLAN REF NO TC500B		SHEET OF SHEETS	
--	--	------------------	--	----------------	--	----------------------------	--	-------------------------	--	------------------------	--	----------------------	--	-----------------------	--	------------------------	--	-----------------------------------	--	----------	--	---------	--	------------------	--	---------	--	------------	--	---------------------	--	--------------	--	----------------------------	--	--	--	-------------------	--	---	--	---	--	-----------------------	--	-----------------------	--

SIGN LEGEND (THIS SHEET ONLY):

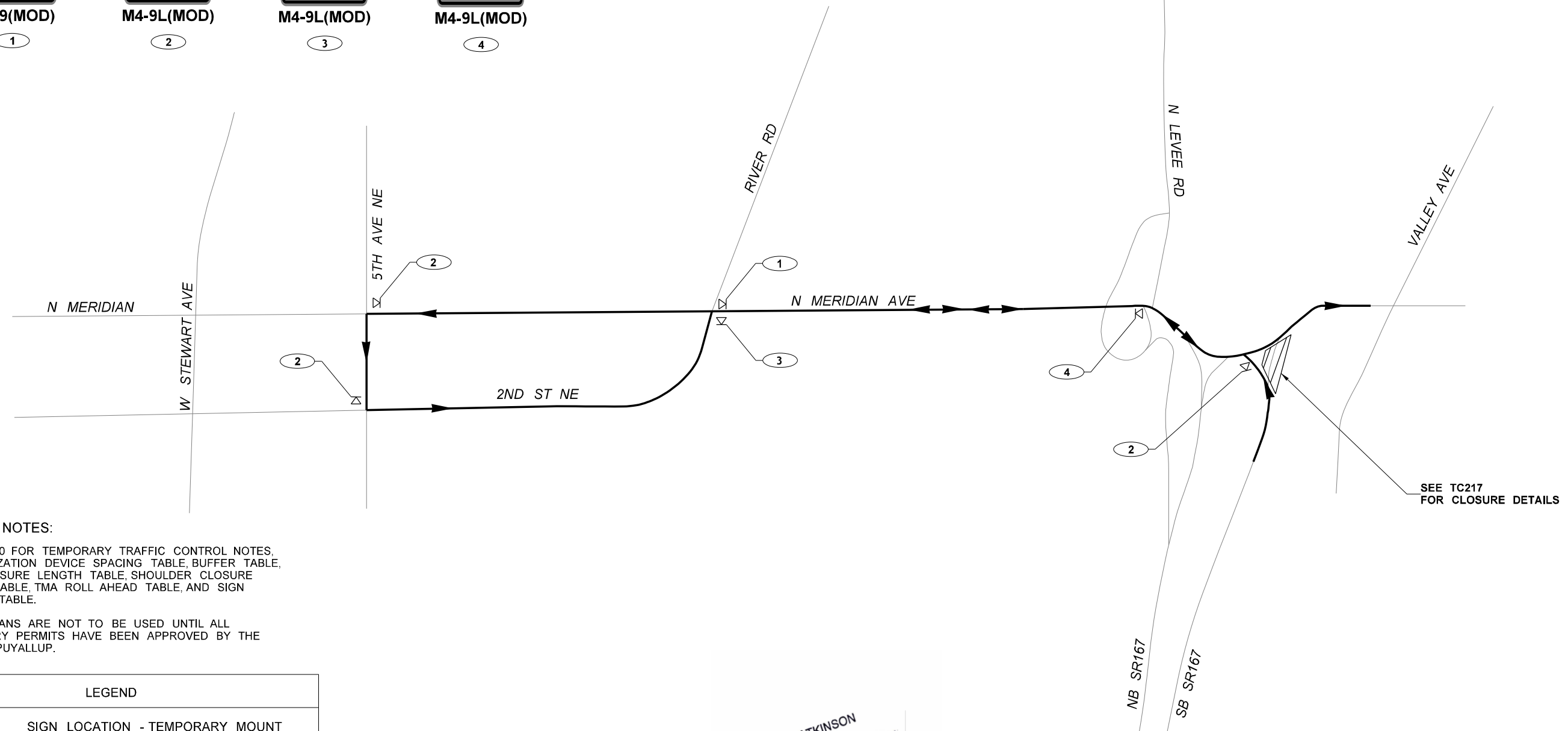
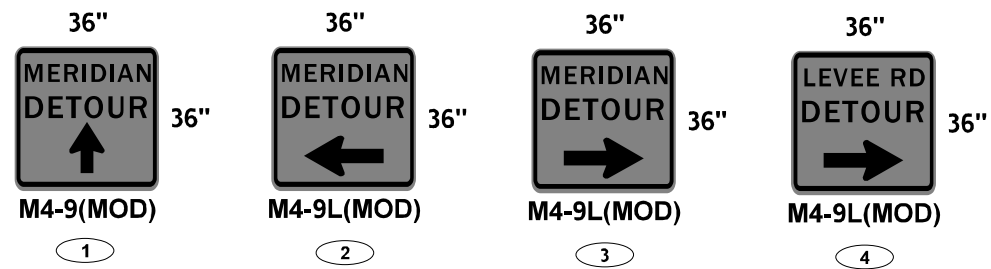



GENERAL NOTES:

1. SEE TCD00 FOR TEMPORARY TRAFFIC CONTROL NOTES, CHANNELIZATION DEVICE SPACING TABLE, BUFFER TABLE, LANE CLOSURE LENGTH TABLE, SHOULDER CLOSURE LENGTH TABLE, TMA ROLL AHEAD TABLE, AND SIGN SPACING TABLE.
2. THESE PLANS ARE NOT TO BE USED UNTIL ALL NECESSARY PERMITS HAVE BEEN APPROVED BY THE CITY OF PUYALLUP.

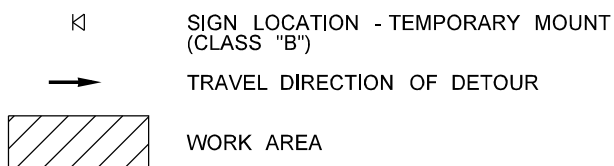
LEGEND

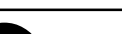

ATKINSON
Oct 01 2025 KTW
RELEASED FOR CONSTRUCTION

FILE NAME		c:\pw_workdir\jacobs-americas\02047120\XE3476_PS_TC520.dgn						 Washington State Department of Transportation				SR 167		PLAN REF NO				
TIME		12:34:33 PM		REGION NO.								STATE		FED.AID PROJ.NO.		SR 161 TO SR 410		TC520
DATE		9/30/2025		10								WASH		0167(059)		REBUILD INTERCHANGE		SHEET
PLOTTED BY		graham.robinson		JOB NUMBER								CONTRACT NO.		LOCATION NO.		DETOUR ROUTE		OF
DESIGNED BY		G. ROBINSON																SHEETS
ENTERED BY		G. ROBINSON		REVISION		DATE		BY		XE3476		SB SR167 TO NB MERIDIAN & LEVEE						
CHECKED BY		R. MILLER																
PROJ. ENGR.		T. SLIMAK		REV 0 - RELEASED FOR CONSTRUCTION		10/01/25												
REGIONAL ADM.		S. ROARK																