

PRFUP20251262

CARRIER RETAIL EDI - CAREPARTNERS MANAGEMENT GROUP

PROJECT #: 2265416

1515 S MERIDIAN

PUYALLUP, WA 98371

UNIT CODES
FOR INTERNAL USE

PROJECT FOOTAGES

NEW AERIAL:	0
NEW UNDERGROUND:	0
EXISTING AERIAL/OVERLASH:	0
EXISTING UNDERGROUND:	0
TOTAL FOOTAGE:	0



OWNER / APPLICANT

COMCAST
CONTACT: TERA PINE-SOLOMON; NETWORK PROJECT MANAGER
MOBILE: (253) 999-0692
EMAIL: TERA_PINESOLOMON@COMCAST.COM

DESIGN BY

K&B TECHNICAL SOLUTIONS
P.O. BOX 2529
CLACKAMAS, OR 97015
CONTACT: BRAD ROLLINS
MOBILE: (281) 923-8353
EMAIL: PERMITS@KBMAIL.NET

SHEET INDEX

SHT	DESCRIPTION
CS	COVER SHEET/VICINITY MAP
1	RIGHT-OF-WAY PLAN
L	LEGEND & TYPICALS

ATTENTION:
WASHINGTON LAW REQUIRES AN EXCAVATOR TO PROVIDE THE NOTICE TO A ONE-NUMBER LOCATOR SERVICE NOT LESS THAN TWO BUSINESS DAYS AND NOT MORE THAN TEN BUSINESS DAYS BEFORE THE SCHEDULED DATE FOR COMMENCEMENT OF EXCAVATION, UNLESS OTHERWISE AGREED BY THE EXCAVATOR AND FACILITY OPERATORS. IF AN EXCAVATOR INTENDS TO WORK AT MULTIPLE SITES OR AT A LARGE PROJECT, THE EXCAVATOR MUST TAKE REASONABLE STEPS TO CONFER WITH FACILITY OPERATORS TO ENABLE THEM TO LOCATE UNDERGROUND FACILITIES REASONABLY IN ADVANCE OF THE START OF EXCAVATION FOR EACH PHASE OF THE WORK.



Know what's below.
Call before you dig.

K&B
TECHNICAL SOLUTIONS
P.O. Box 2529, Clackamas, OR 97015
Brad Rollins - (281) 923-8353
Permits@kbmail.net

COMCAST
Tera Pine-Solomon - Network Project Manager
Mobile: (253) 999-0692
Tera_PineSolomon@comcast.com

DESIGN BY K & B TECHNICAL SOLUTIONS			
DATE	DESCRIPTION	DESIGN/DRAWN	
09/19/25	ORIGINAL ISSUE	CG	CG
-	-	-	-
-	-	-	-
-	-	-	-

1515 S MERIDIAN
PUYALLUP, WA 98371

2265416

CITY OF PUYALLUP RIGHT-OF-WAY PLAN

SHEET

CS

PROJECT ID
CMME-54110-24705

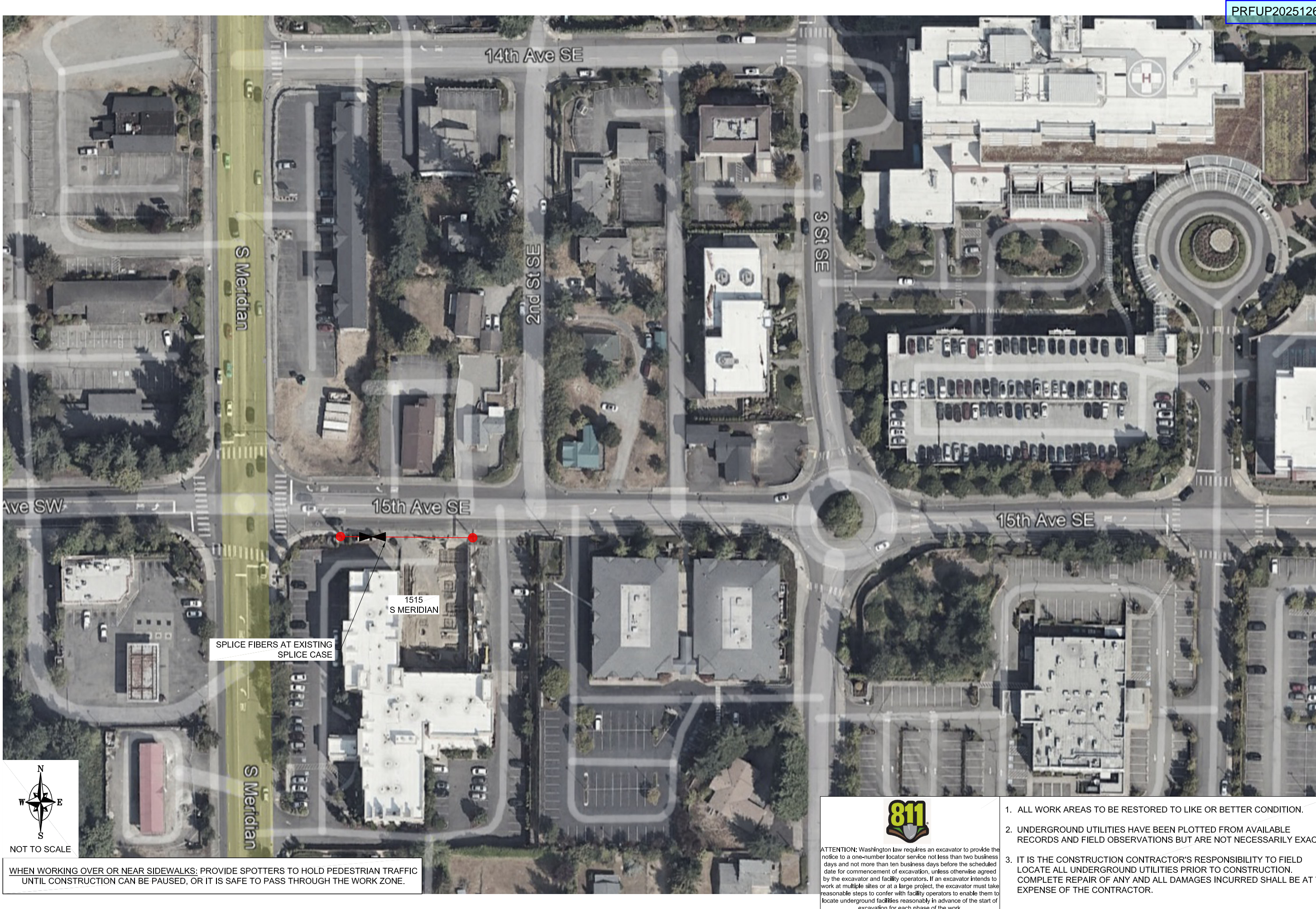

PRFUP20251262



WHEN WORKING OVER OR NEAR SIDEWALKS: PROVIDE SPOTTERS TO HOLD PEDESTRIAN TRAFFIC UNTIL CONSTRUCTION CAN BE PAUSED, OR IT IS SAFE TO PASS THROUGH THE WORK ZONE.



ATTENTION: Washington law requires an excavator to provide the notice to a one-number locator service not less than two business days and not more than ten business days before the scheduled date for commencement of excavation, unless otherwise agreed by the excavator and facility operators. If an excavator intends to work at multiple sites or at a large project, the excavator must take reasonable steps to confer with facility operators to enable them to locate underground facilities reasonably in advance of the start of excavation for each phase of the work.

- 1. ALL WORK AREAS TO BE RESTORED TO LIKE OR BETTER CONDITION.
- 2. UNDERGROUND UTILITIES HAVE BEEN PLOTTED FROM AVAILABLE RECORDS AND FIELD OBSERVATIONS BUT ARE NOT NECESSARILY EXACT.
- 3. IT IS THE CONSTRUCTION CONTRACTOR'S RESPONSIBILITY TO FIELD LOCATE ALL UNDERGROUND UTILITIES PRIOR TO CONSTRUCTION. COMPLETE REPAIR OF ANY AND ALL DAMAGES INCURRED SHALL BE AT THE EXPENSE OF THE CONTRACTOR.

DESIGN BY K & B TECHNICAL SOLUTIONS

DATE	DESCRIPTION	DESIGN/DRAWN	
		CG	CG
09/19/25	ORIGINAL ISSUE		
-	-	-	-
-	-	-	-
-	-	-	-

P.O. Box 2529, Clackamas, OR 97015
Brad Rollins - (281) 923-8353
Permits@kbmail.net

Tera Phe-Solomon - Network Project Manager
Mobile: (253) 999-0692
Tera_PheSolomon@comcast.com

1515 S MERIDIAN
PUYALLUP, WA 98371

CITY OF PUYALLUP RIGHT-OF-WAY PLAN
2265416

SHEET
1

PROJECT ID
CMME-54110-24705

LINETYPES

AERIAL CABLE	<div></div>
EXISTING CONDUIT	<div></div>

SYMBOLS

UTILITY POLE	<div></div>	<div></div>
ENCLOSURE	<div></div>	<div></div>
EXISTING SPLICE CASE	<div></div>	
PROPOSED SPLICE CASE	<div></div>	

PROJECT ID
CMME-54110-24705

SHEET
L



COMCAST

Tera Pine-Solomon - Network Project Manager

Mobile: (253) 999-0692

Tera_PineSolomon@comcast.com



TECHNICAL SOLUTIONS

P.O. Box 2529, Clackamas, OR 97015

Brad Rollins - (281) 923-8353

Permits@kbmail.net

DESIGN BY K & B TECHNICAL SOLUTIONS

DATE	DESCRIPTION	DESIGN	DRAWN
09/19/25	ORIGINAL ISSUE	CG	CG
-	-	-	-
-	-	-	-
-	-	-	-

1515 S MERIDIAN
PUYALLUP, WA 98371

2265416
CITY OF PUYALLUP RIGHT-OF-WAY PLAN